

SOUTHERN AREA COORDINATION CENTER



2022 ANNUAL ACTIVITY REPORT



TX-TXS Chalk Mountain 2022



Southern Area 2022 Activity Report

Table of Contents

2022 Southern Area Fire Weather	3
2022 Hurricane Season	5
Preparedness Level Review	7
Season Review	8
Fire Summary for the Southern Area	8
Historical Southern Area	8
Summary of Fire Activity by State	9
Year End Totals by Cause	10
Fires by Class Size	11
Large Fire Activity Map	12
Large Fire Activity Review	13
Prescribed Fire Review	13
Resource Order Summary	14
Aircraft Resource Order Summary	14
Crew Resource Order Summary	15
Southern Area Type 1 Crew/IHC Mobilization Summary	16
Equipment Resource Order Summary	17
Overhead Resource Order Summary	19
Type 1 Incident Management Teams	25
Type 2 Incident Management Teams	25
Type 3 Incident Management Teams	25
Buying Teams	26
2022 Compact Dispatches	26

2022 Southern Area Fire Weather

Large swaths of the geographic area ranked in the top 10 warmest of the past 128 years, with portions of north-central Texas experiencing their warmest year on record. April through July were especially noteworthy for anomalous heat across Texas and portions of Louisiana, where multiple temperature records were set, while the three-month period from May to July saw expansive areas of the Southern Area experience the warmest such period in the modern era. Much of western Oklahoma into Texas, in addition to portions of the Southeast coastal plain experienced a top 10 driest year, while it was a wetter than normal year across most of the Florida peninsula, and from the Mississippi Valley to the

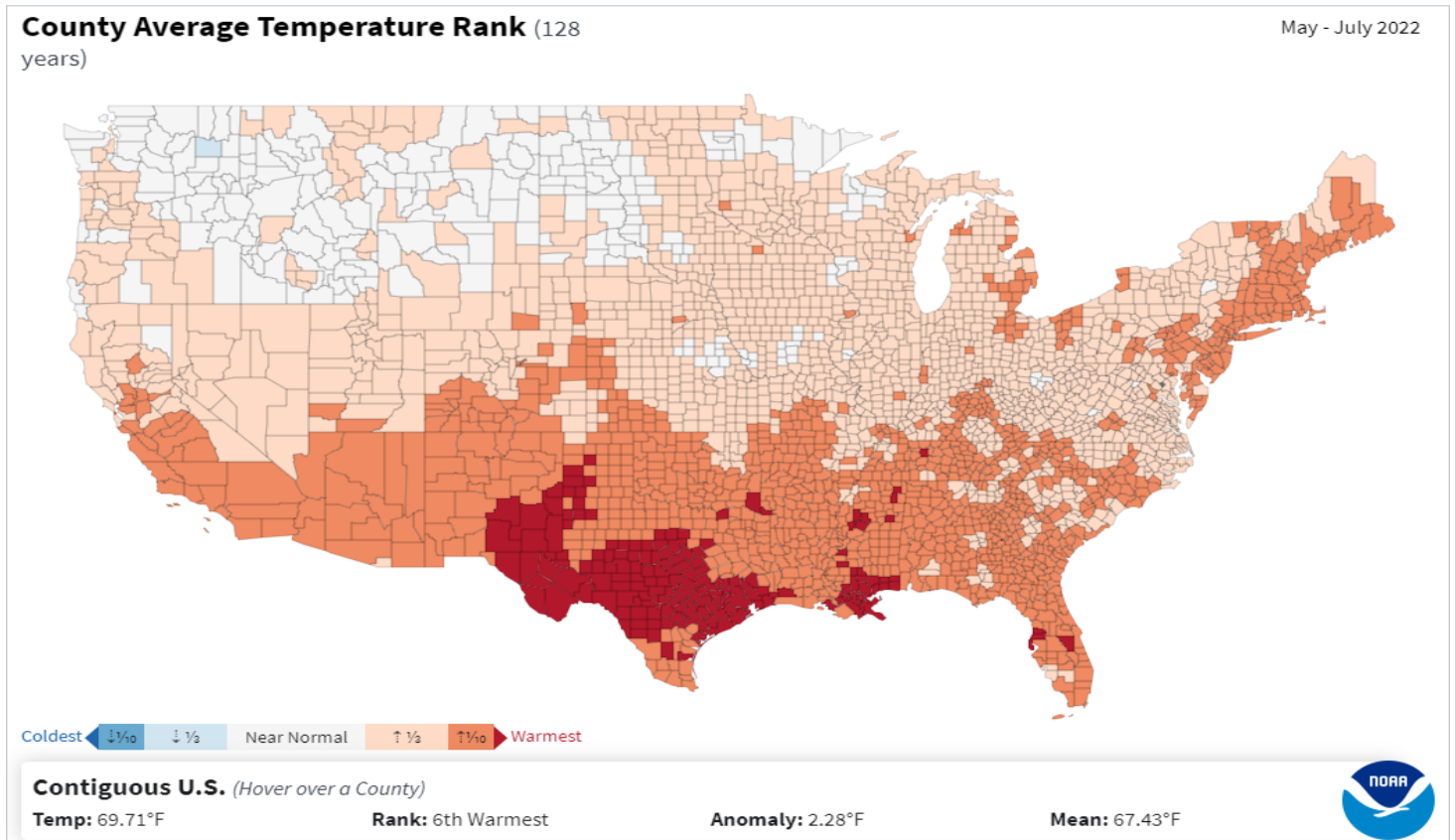

Appalachians.

The May-to-July period was the warmest in 128 years for large parts of the Southern Area. ([link](#))

Widespread, La Niña-induced drought was the primary driver of above normal wildfire activity during 2022. The U.S. Drought Monitor indicated 28% of the Southern Area was in at least D1 (moderate) drought status at the beginning of the year, with some improvement in eastern areas as 2022 progressed, while large swaths of Texas and Oklahoma into the Mississippi Valley experienced deteriorating conditions through much of the spring and summer. Texas saw coverage of D3-D4 (extreme to exceptional) drought peak at 68.21% on August 9th, 2022, but a pattern change finally brought significant relief to the state the next few weeks. Drought peaked later in the fall across Oklahoma, with 85.65% of the state experiencing these D3-D4 conditions on October 11th. This extension carried over into portions of Arkansas in October, while flash drought development was fairly widespread through portions of Kentucky, Tennessee, Georgia, North Carolina and the Florida panhandle during autumn. Meanwhile, coastal Georgia, South Carolina and North Carolina saw drought conditions wax and wane through the year, but long-term dryness was most impactful across eastern North Carolina. Drought coverage for the Southern Area as a whole peaked in late October and early November, just in time for the fall fire season.

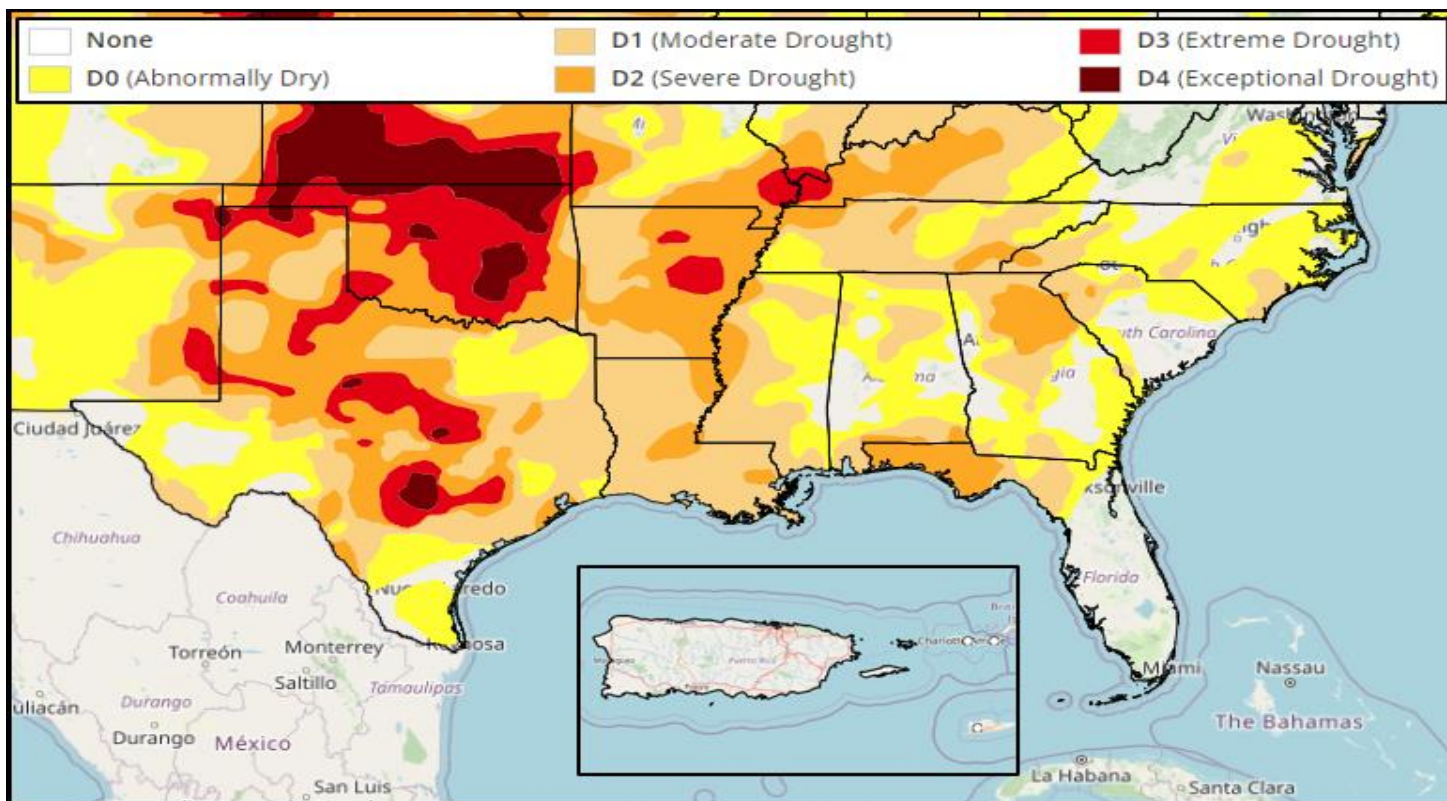

The U.S. Drought Monitor indicated widespread abnormal dryness and drought across the Southern Area on November 1st, 2022 ([link](#))

Other Notable Weather Events

La Niña typically produces enhanced severe weather outbreaks across the Southern Area during late winter and spring, and 2022 was no exception. Hail caused significant damage across the Dallas-Ft. Worth Metroplex in late February, while major tornado outbreaks affected the geographic area on March 30th, April 4th-6th, April 11th-13th and May 1st-3rd. Many of these outbreaks were accompanied by fire-effective weather across the Plains, as well.

A stationary frontal boundary triggered historic flooding across eastern Kentucky in late July, where three-day rainfall totals surpassed one foot. The Kentucky River crested at its highest level on record at several locations, while the Appalachian commonwealth's terrain contributed to mudslides and significant debris flows. More than three dozen deaths were reported, and because the same frontal boundary produced significant rainfall in neighboring Missouri a few days earlier, the combined flooding was one of the 18 billion dollar disasters of 2022. What was also noteworthy about this event is the drying that occurred thereafter. Below normal rainfall ruled the Appalachians through much of the rest of summer, with accelerating flash drought expanding across the region ahead of the fall fire season. Some of the areas that experienced historic flooding at the end of July, including the Daniel Boone National Forest, went into severity by October and November. The remnants of Hurricane Nicole brought an abrupt season-ending rainfall event during the second week of November, however. It is worth noting that this type of weather whiplash between flooding events and droughts is expected to become more common across the Southern Area as climate change intensifies in the coming decades.

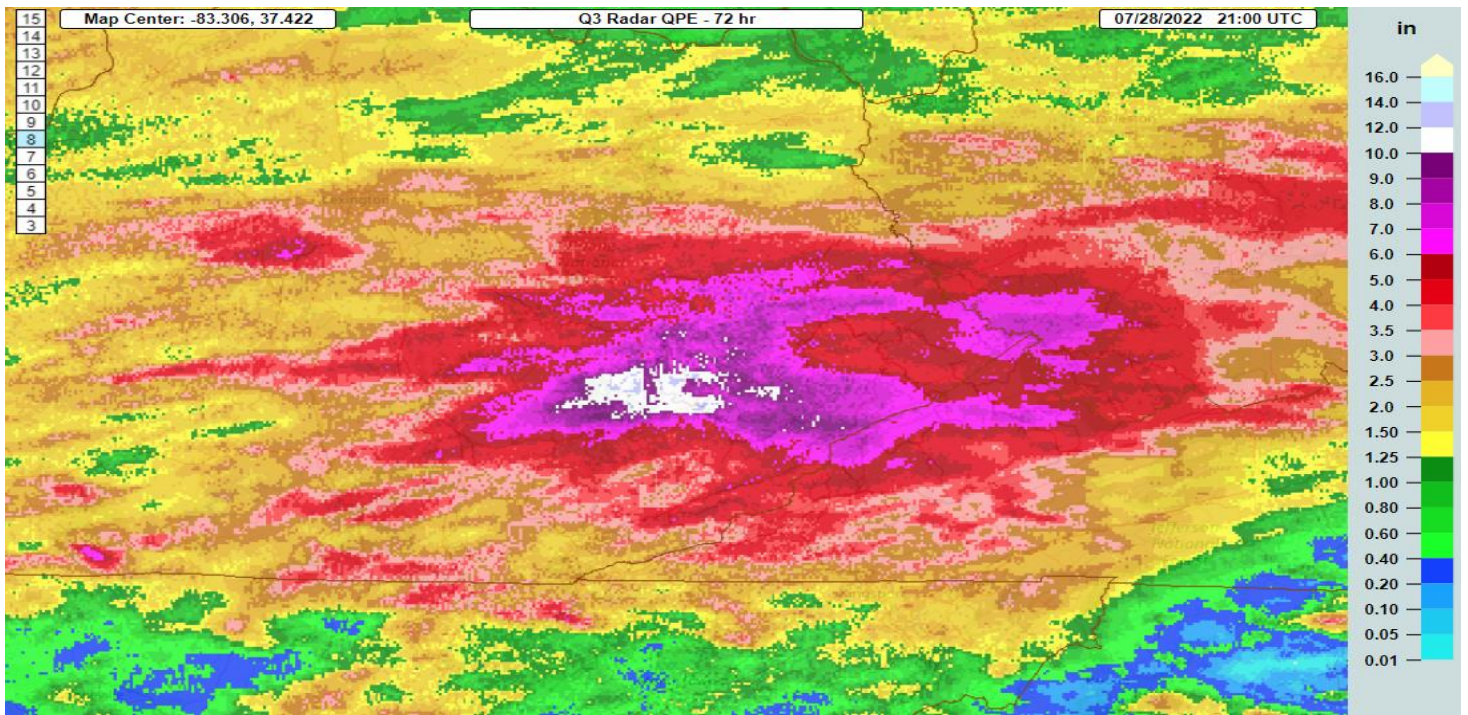

Three-day rainfall totals valid the afternoon of July 28th, 2022 over eastern Kentucky were as high as 8-13"

A noteworthy outbreak of Arctic air surged into the region just in time for Christmas. Widespread record cold occurred that weekend, with several stations in North Carolina, Georgia, Alabama and Florida recording their coldest highest temperatures for the month of December on record. This brief burst of cold weather was accompanied by unusually high winds, which led to a number of all-time record cold wind chills over the Southeast, as well. Just a few days later, record warmth closed out 2022 as we moved into a rare third-year La Niña.

2022 Hurricane Season

La Niña conditions in the tropical Pacific and overall warmer than normal sea surface temperatures across the Atlantic basin were expected to produce an active hurricane season in 2022. Ultimately, wind shear and atmospheric subsidence across the Atlantic were considerably stronger than a typical La Niña, while the dry and dusty Saharan Air Layer (SAL) also played a role in keeping the number of storms near normal for the season. Nonetheless, several of the systems that formed were highly impactful to the United States. A total of 14 named cyclones developed, eight of which strengthened into hurricanes. Two major hurricanes affected the Atlantic basin, including Hurricane Fiona and Hurricane Ian, both of which significantly impacted the Southern Area. The three hurricanes that affected the Southern Area were all considered billion-dollar disasters.

After a flurry of tropical storms (TS) in June and early July, no development occurred through most of July or August due to the aforementioned issues with dry air and wind shear. Potential Tropical Cyclone (PTC) One was the first landfalling system of the season and produced flooding rainfall on the order of 10-15" across south Florida in early June. PTC One eventually developed into TS Alex after departing the Sunshine State.

TS Colin was a short-lived system that impacted coastal Georgia and South Carolina in early July. Colin produced minor damage in the coastal Southeast, including flooding rainfall amounts of 4-8" along the immediate coast.

The back-loaded season picked back up in late August, and in early September, Hurricane Earl

brushed the northeast Caribbean islands. Localized flooding occurred across the U.S. Virgin Islands and Puerto Rico, where as much as 3-8" of rain was recorded. Earl quickly turned away from the islands and went on to affect Bermuda later that week.

Hurricane Fiona

A tropical wave that exited Africa shortly thereafter eventually developed into TS Fiona as it moved into the northeastern Caribbean Sea. Fiona encountered increasingly favorable conditions for development there, allowing it to intensify into a category one hurricane before making landfall across far southwestern Puerto Rico on September 18th, 2022. While wind damage was noted across that part of the island owing to reported gusts over 100 mph, Fiona's impressive rainfall totals contributed to catastrophic flooding over a large part of the main island. Widespread 12-20" totals were observed throughout central and eastern Puerto Rico, including at the El Yunque National Forest, but local amounts of 25-30" occurred in the favored upslope areas along the southern and southeastern aspects of the Cordillera Central. These extreme rainfall amounts likely occurred as a result of the hurricane's track just south of the island and recurvature near the eastern Dominican Republic, which placed Puerto Rico within the system's rainfall shield and outer bands for more than 24 hours.

Preliminary Rainfall Totals for Puerto Rico and the U.S. Virgin Islands

Data Source: MPE (Radar Estimates & Rain Gages)
Valid from 09/17/2022 00Z to 09/20/2022 00Z

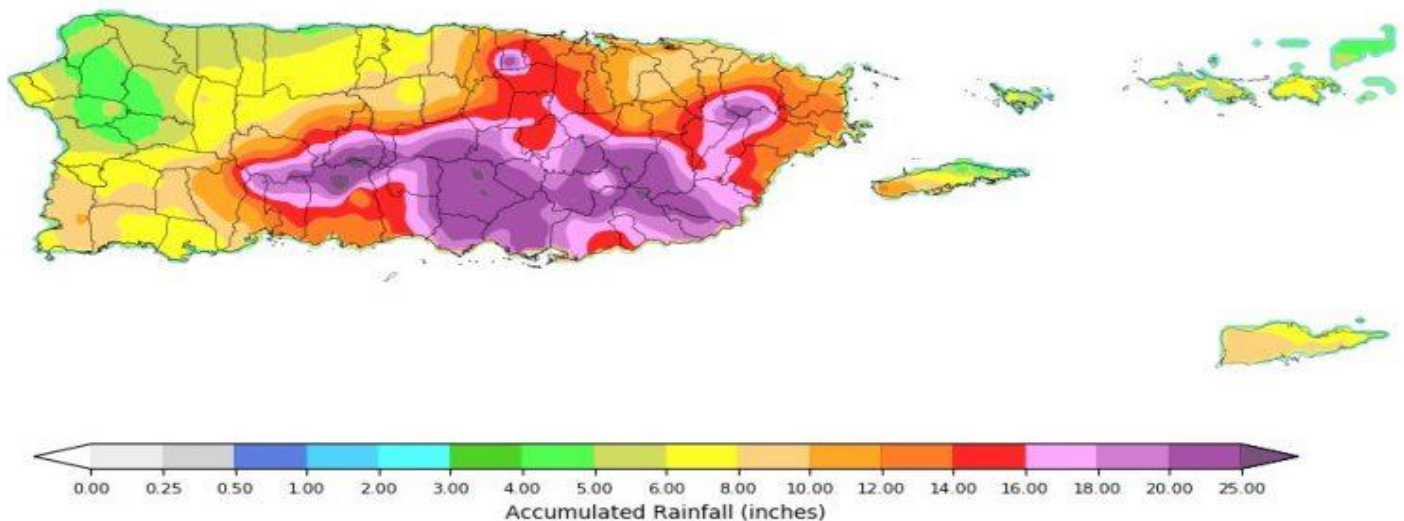

National Weather Service
San Juan, PR
09/19/2022 17:56 AST

Follow Us:   
weather.gov/sju

Estimated rainfall from Hurricane Fiona, courtesy of NWS San Juan. A gauge in the higher terrain north of Ponce measured a storm total of 31.34".

Approximately two dozen deaths occurred as a result of Fiona's impacts to Puerto Rico and the USVI, and damage estimates are as high as \$3 billion. Nearly the entirety of Puerto Rico lost power during and after the storm due to the combination of high winds and flooding rainfall, and as much as 40% of the island was without potable water in the days following the hurricane.

Hurricane Fiona went on to become the season's first major hurricane in subsequent days, eventually reaching category four status north of the Turks & Caicos. While no other direct impacts occurred to the United States, large swells contributed to beach erosion along the East Coast. Despite losing its tropical characteristics prior to moving inland over Nova Scotia, Fiona was also notable for becoming the most intense cyclone to ever make landfall in Canada, in terms of its unusually low sea level pressure.

Hurricane Ian

Ian was by far the most destructive hurricane of the 2022 season, resulting in 161 American fatalities and more than \$100 billion in damage across the Southeast. Officially, Ian made landfall as a high-end category 4 hurricane on Cayo Casto Island, Florida, during the early afternoon hours of September 28th, with another landfall as a rejuvenated Category 1 hurricane near Georgetown, South Carolina, on the 30th. Ian tied for the 5th strongest hurricane to make landfall in the CONUS, while it was the 3rd costliest U.S. hurricane on record, not far behind Katrina and Harvey.

In a post-season analysis, it was determined that Ian briefly strengthened into a category five hurricane with maximum sustained winds of 160 mph after passing Dry Tortugas National Park. One piece of data that factored into the upgrade was NOAA's use of an unmanned aerial vehicle for the first time, which recorded winds of 216 mph around 2,150 feet above the ocean surface. An on-board instrument also estimated near-surface winds that supported the post-season upgrade.

In addition to its historic storm surge of 10-15 feet across southwest Florida and widespread wind damage, Ian produced record flooding across much of southwest, central and northeast Florida. Major flooding continued for months after Ian impacted the state, and floodwaters did not fully recede below flood stage until November and December, likely due to the combination of a wet late summer, Ian and later, Nicole.

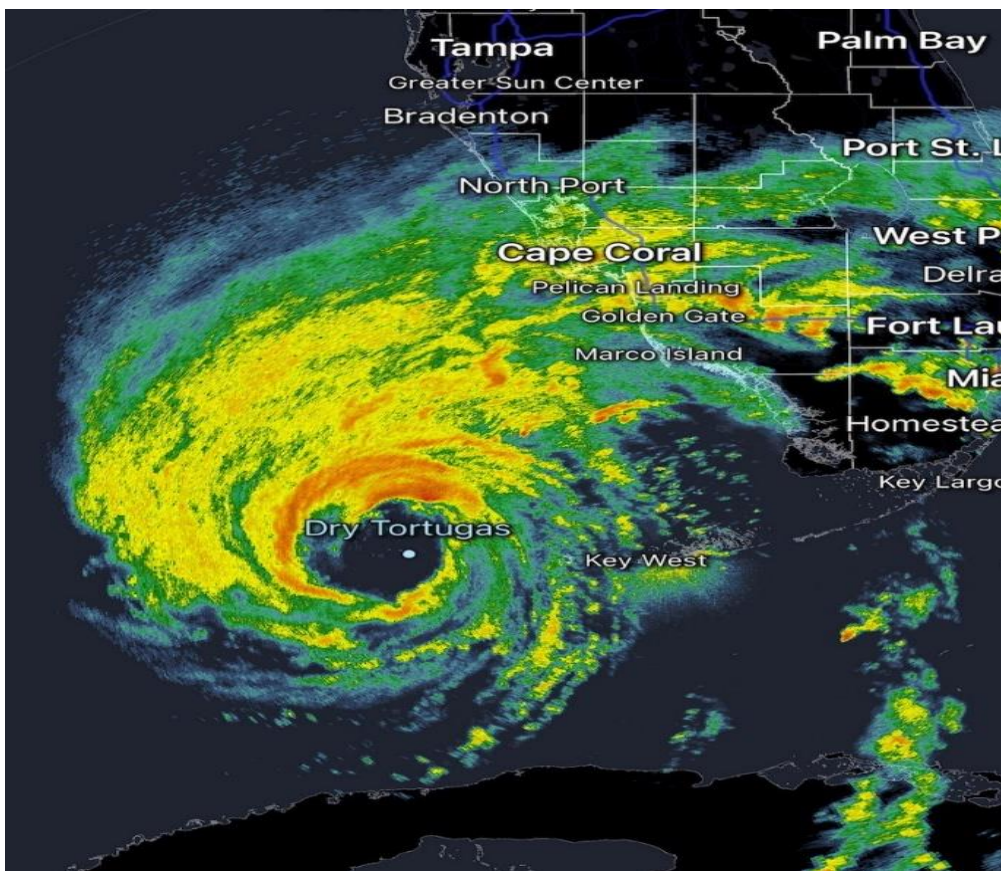

Hurricane Ian's eye directly over Dry Tortugas National Park, as seen by radar data from the Key West NWS doppler radar (via RadarScope)

No other tropical cyclones affect the Caribbean islands or mainland U.S. from the end of September until early November. An upper-level disturbance over the Caribbean brought heavy rain to Puerto Rico the first week of November, and the system gradually became better

organized north of the islands before eventually developing into Hurricane Nicole. Nicole made landfall near Vero Beach, Florida, on November 10th as a category one hurricane, producing a significant storm surge and areas of wind damage, while exacerbating ongoing flooding from Ian. Catastrophic coastal erosion was another byproduct of Nicole's interaction with a strong high pressure system to the north, which led to days of battering waves and coastal flooding preceding Nicole's surge. The system turned north towards the Appalachians and quickly weakened and was notable for producing a wildfire season-ending rainfall across eastern Kentucky.

Preparedness Level Review

In 2022, the Southern Area Preparedness Level (PL) was elevated and decreased accordingly:

From January 1, the SA started out the season at PL 2 for 76 days. Moving to PL 3 on March 18.

- After 9 days at PL 2 in March, it increased to PL 3 on March 18.
- After 9 days at PL 4, it decreased to PL 3 on April 5.
- After 20 days at PL 3, decreased to PL 2 on March 25.
- After 85 days at PL 2, it increased to PL 3 on July 19 for 20 days.
- PL 2 began on August 8, and ran through August 28, decreasing to PL 1 until September 26.
- September 26 through the 28 was PL 2, increasing to PL 3 for 8 days.
- October 7, PL 2 continued until December 2.
- PL 1 from December 2, until the end of the year.

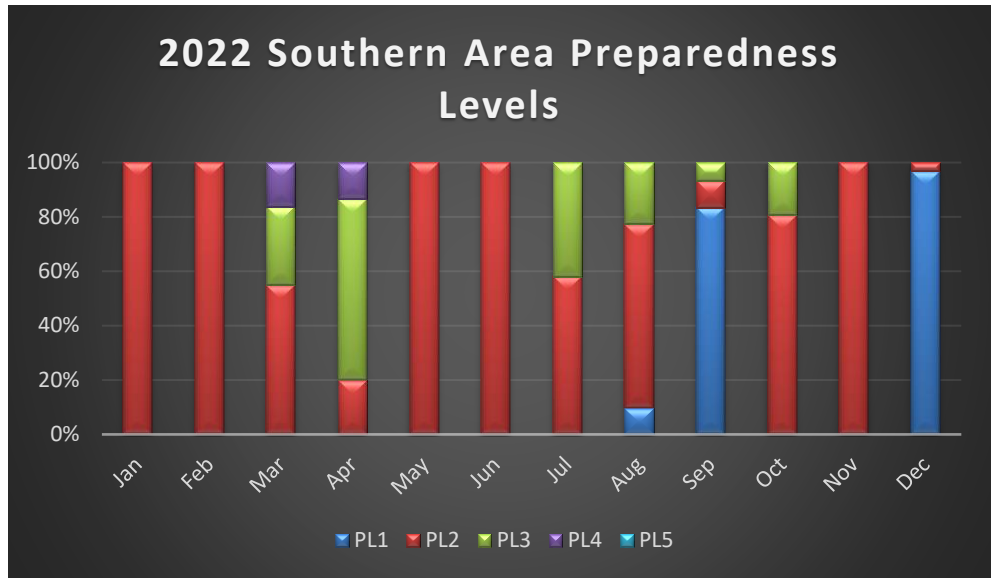

Above chart illustrates the percentage of days Southern Area spent at each preparedness level monthly.

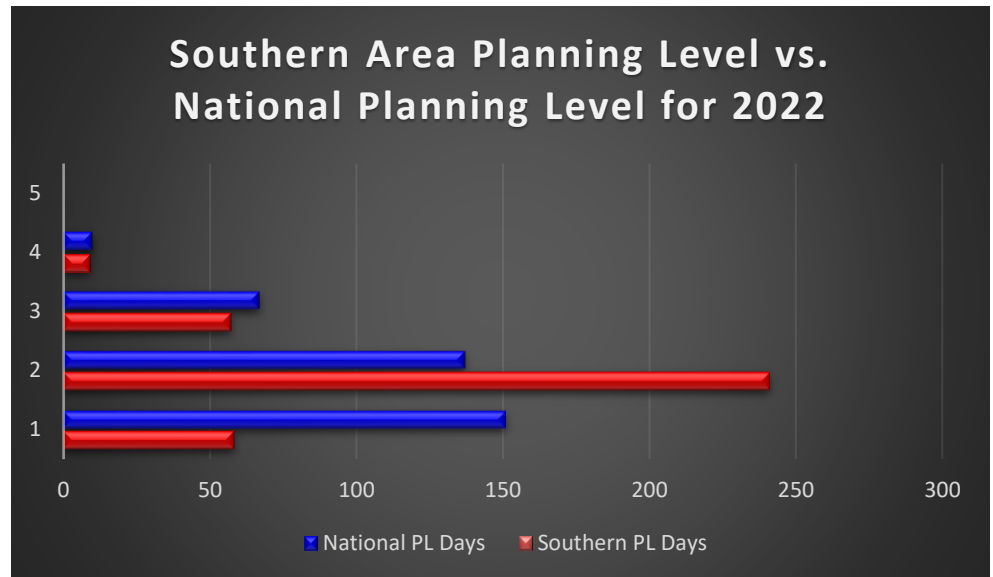

National Preparedness level is included to illustrate how the Southern Area fire and all-hazard response activity occurred on the shoulders of the western fire season workload and resource demands.

2022	Total Number of Days at Each Southern Area Preparedness Level for CY2022												Total
PL	Jan	Feb	Mar	Apr	May	Jun	Jul	Aug	Sep	Oct	Nov	Dec	
1	0	0	0	0	0	0	0	3	25	0	0	30	58
2	31	28	17	6	31	30	18	21	3	25	30	1	241
3	0	0	9	20	0	0	13	7	2	6	0	0	57
4	0	0	5	4	0	0	0	0	0	0	0	0	9
5	0	0	0	0	0	0	0	0	0	0	0	0	0
Total:	31	28	31	30	31	30	31	31	30	31	30	31	365

Season Review

Fire Summary for the Southern Area

Fires reported in the Southern Area were above the 5-year average for fire occurrence during 2022. For the 2022 year, there were 38,945 fires reported, burning combined total acres of 1,518,116. This data came from the Fire and Aviation Management Web Application Program (FAMWEB).

	BIA	DOD	FWS	NPS	USFS	ST/Other	Total
Fires	1,544	7	72	101	856	36,365	38,945
Acreage	143,684	3,139	16,626	3,953	40,958	1,309,756	1,518,116

Historical Southern Area

Total wildfires reported in 2022 were 103 percent of the Southern Area 10-year annual average. The total acres reported for 2022 were 155% of the Southern Area 10-year annual average.

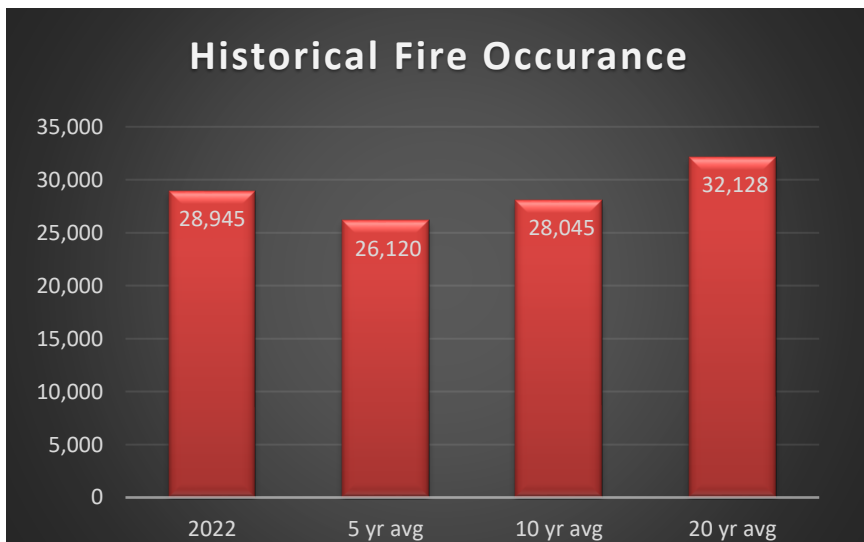
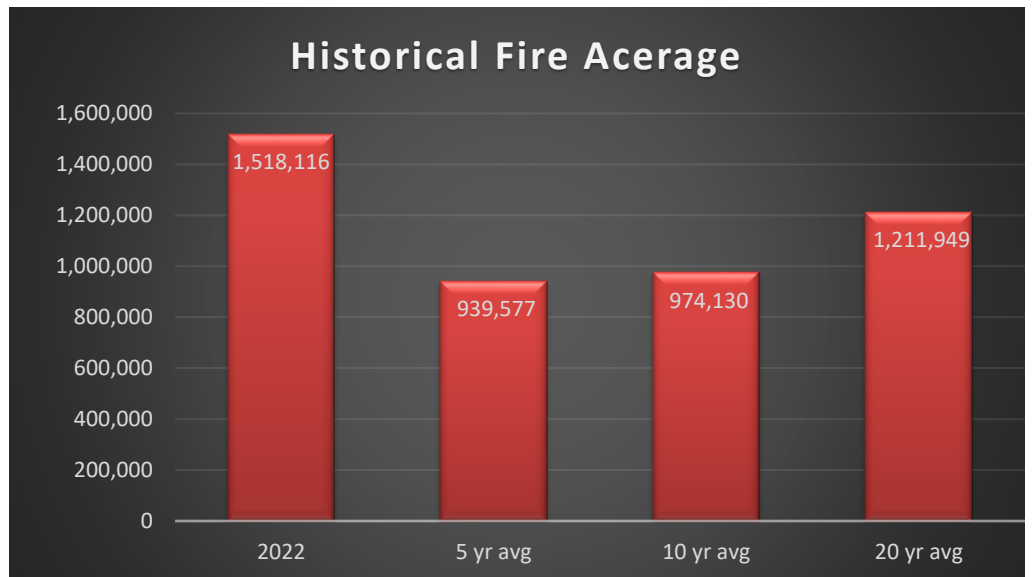

Summary of Fire Activity by State

This fire occurrence data/acres burned was gathered from the National Year to Date Report by State and Agency from the SIT/209 system. This data was pulled from January 1, 2022-December 29, 2022. (*Note: Missing dates of 12/30 & 12/31)

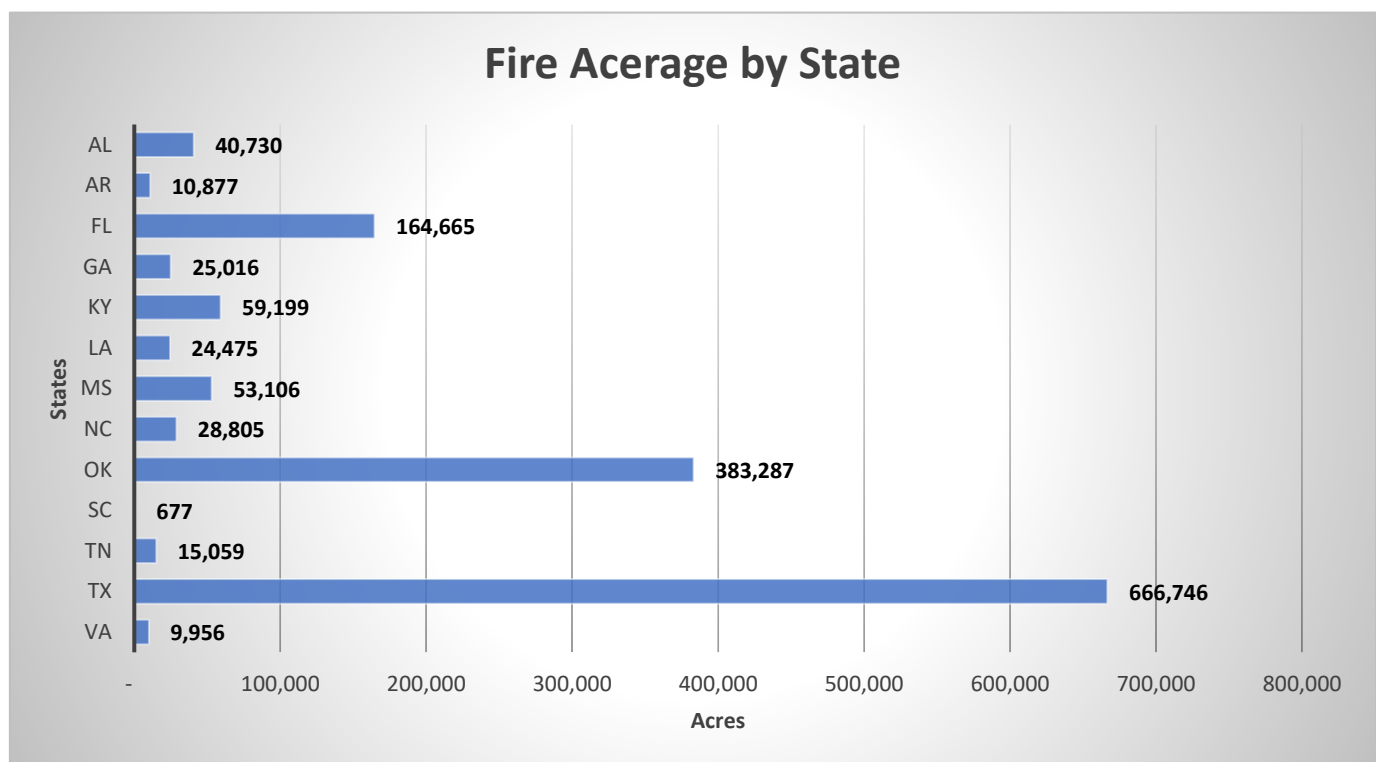
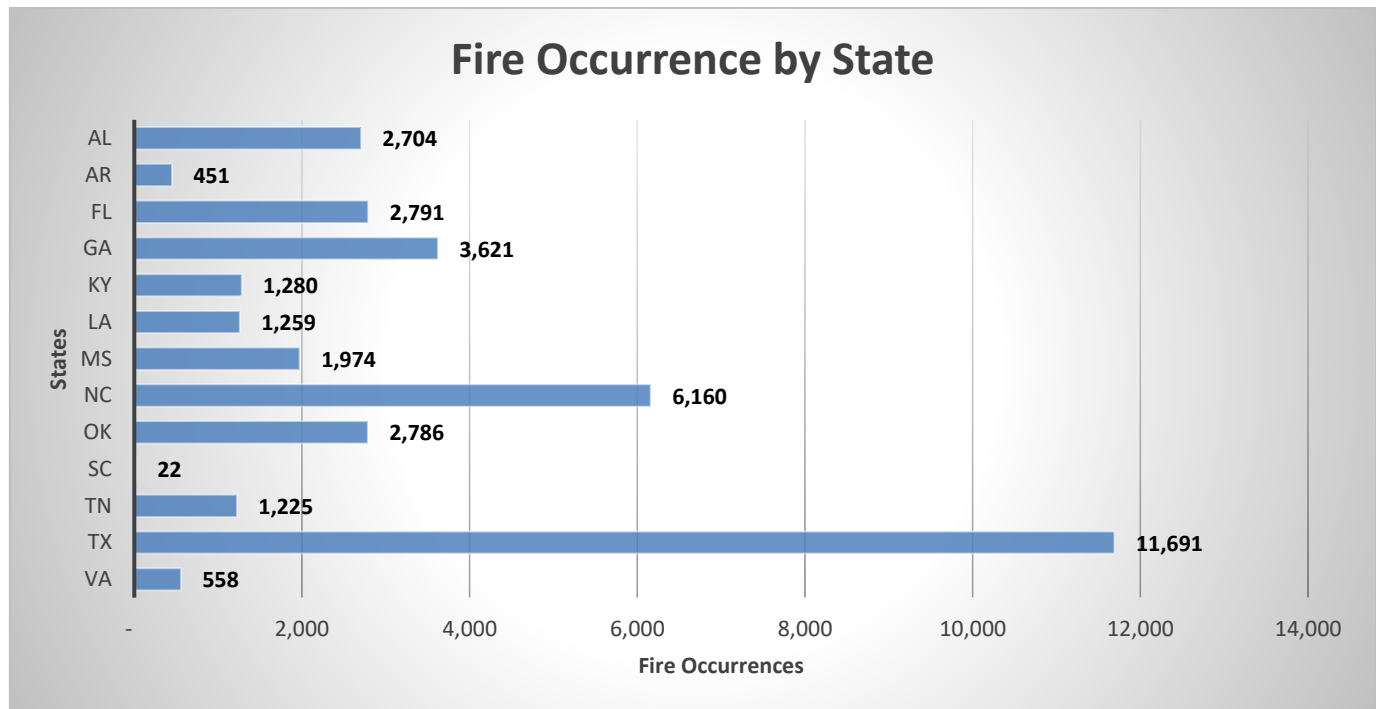

Year End Totals by Cause

Fire statistics for this report were pulled from FAMWEB. There was an increase in human caused fires during 2022 at 36,964 fires reported compared to 2021 at 21,729 fires.

Fire Cause by Agency

2022	Human		Lightning		Total	
	Fires	Acres	Fires	Acres	Fires	Acres
BIA	1,539	143,500	5	184	1,544	143,684
DOD	6	2,039	1	1,100	7	3,139
FS	781	39,295	75	1,663	856	40,958
FWS	49	3,290	23	13,336	72	16,626
NPS	81	3,577	20	376	101	3,953
ST/Other	34,508	1,168,844	1,857	140,911	36,365	1,309,756
Total	36,964	1,360,545	1,981	157,570	38,945	1,518,116

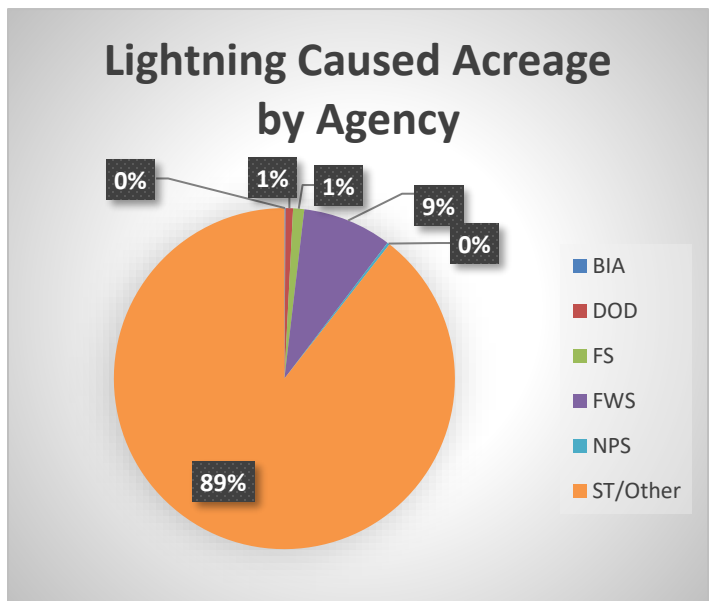
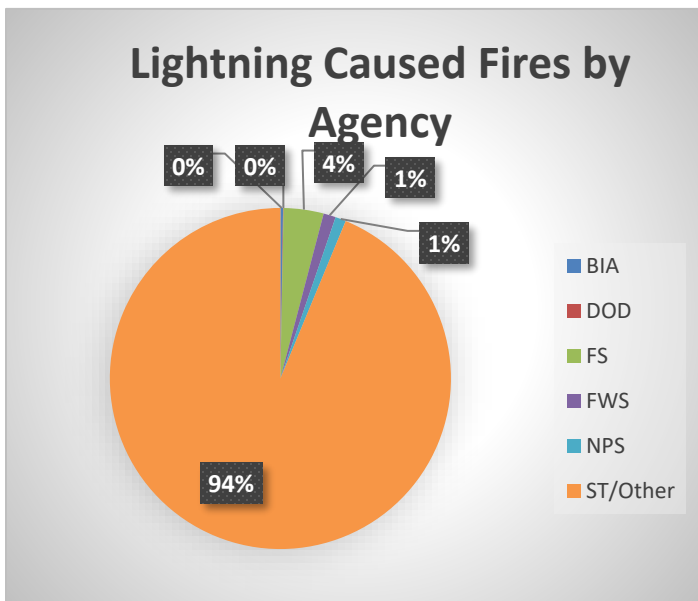
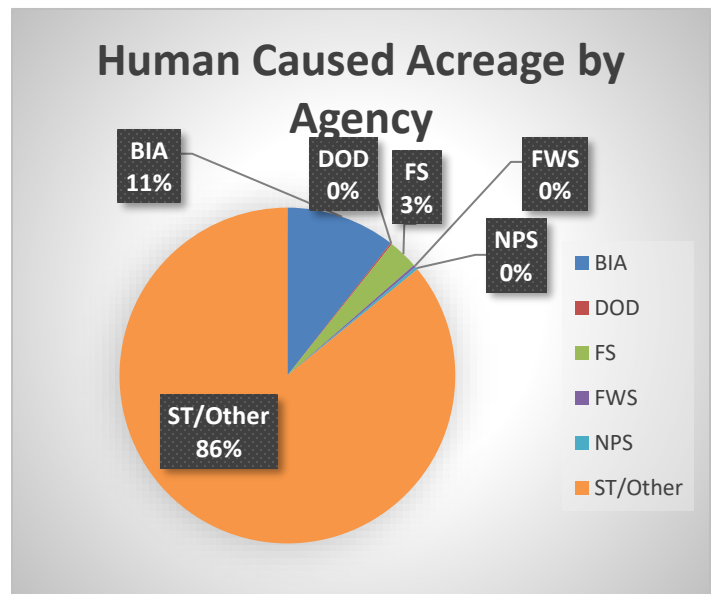
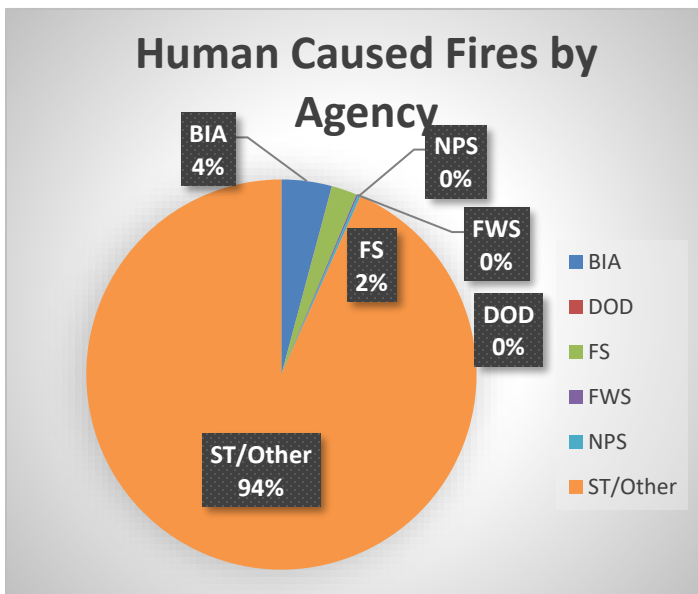

Fires by Class Size

Fire statistics for this table and graph were pulled from Wildland Fire Decision Support System (WFDSS). It should be noted that not all agencies enter their wildfires into WFDSS and this data has not been reconciled with the fire reporting system of record.

Fires by Class Size								
Agency	A	B	C	D	E	F	G	Total
BIA	138	149	52	17	17	3	1	377
DOD	0	0	0	0	0	0	0	0
FWS	25	16	10	5	6	3	1	66
NPS	97	31	13	3	2	0	0	146
FS	193	316	156	39	24	9	0	737
ST/OTHR	455	1,973	1,106	544	263	116	38	4,495
Total	908	2,485	1,337	608	312	131	40	5,821

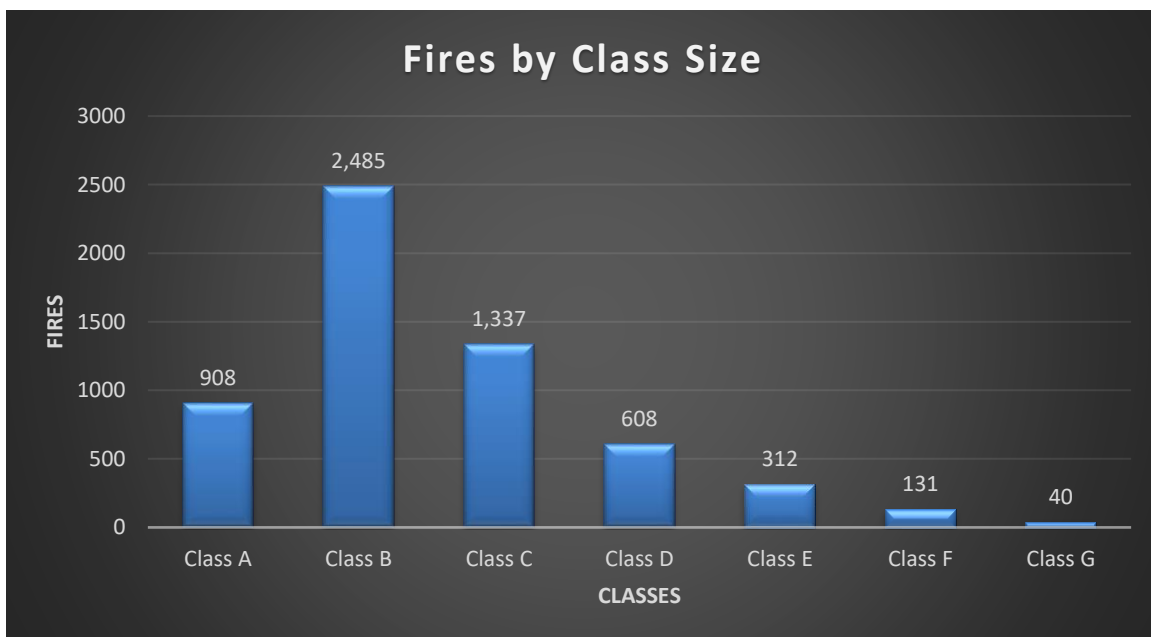

Fire Class Sizes:

A: Less than or equal to 0.25 acres
 B: 0.26 to <10 acres
 C: 10 to <100 acres
 D: 100 to <300 acres

E: 300 to < 1,000 acres
 F: 1,000 to <5,000 acres
 G: 5,000+ acres

Large Fire Activity Map

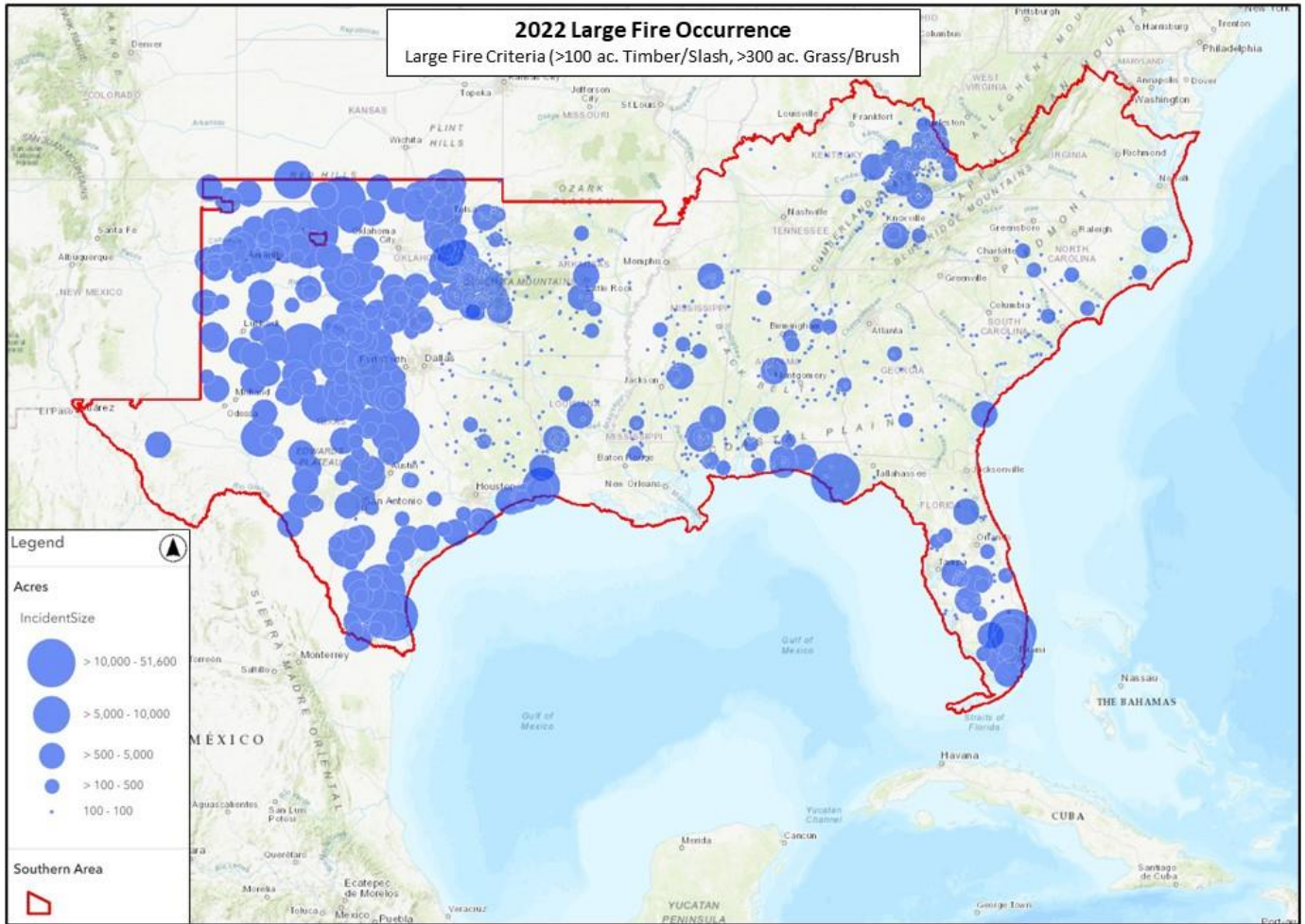

Large Fire Activity Review

Per the National Mobilization Guide, a large fire is a wildland fire managed for complete perimeter control (Full Suppression) that is 100 acres or larger in timber fuel types and 300 acres or larger in grass or brush fuel types. There are other incidents that require ICS-209s, but the chart below includes only fires that were 5,000+ acres and are sorted by start date of the incident due to the significant amount of 209 submissions for the year.

Unit	Name	Start Date	Cause	Acres
FL-FLS	Bertha Swamp Rd	March 4, 2022	Unknown	33,131
OK-OMA	Pearl	March 6, 2022	Human	7,680
FL-FLS	Chipola Complex	March 7, 2022		34,203
OK-OMA	Fisher	March 12, 2022	Human	5,440
OK-OKS	62 Fire	March 13, 2022	Human	10,634
TX-TXS	Crews Gap	March 14, 2022	Unknown	8,100
TX-TXS	Chico Lane	March 17, 2022	Unknown	8,000
TX-TXS	Eastland Complex	March 17, 2022		54,513
TX-TXS	Big L	March 20, 2022	Unknown	10,177
TX-TXS	Hayfield South	March 24, 2022	Unknown	11,182
TX-TXS	Crittenberg Complex	March 27, 2022		33,175
OK-OSA	Liberty Ranch	March 27, 2022	Human	9,000
TX-TXS	Canadian River Bottom	March 29, 2022	Unknown	39,568
OK-OKS	Washita River	March 29, 2022	Unknown	37,662
TX-TXS	Borrega	March 30, 2022	Human	51,566
TX-TXS	Los Angeles	March 30, 2022	Unknown	5,960
FL-FLS	L 30	March 31, 2022	Unknown	20,500
TX-TXS	Vib	March 31, 2022	Human	9,424
OK-OKS	Beaver River	April 5, 2022	Unknown	24,537
OK-OKS	23 Fire	April 7, 2022	Unknown	5,696
TX-TXS	Britt	April 7, 2022	Unknown	8,000
OK-OSA	Frazier	April 7, 2022	Human	7,677
TX-TXS	Little Highline	April 23, 2022	Unknown	25,609
TX-TXS	Smoke Stack Lightning	May 2, 2022	Lightning	14,898
FL-FLS	2 Bravo	May 5, 2022	Lightning	9,150
FL-FLS	L 39	May 5, 2022	Lightning	12,050
FL-FLS	2Alpha	May 9, 2022	Lightning	5,600
TX-TXS	Coconut	May 17, 2022	Lightning	28,448
TX-TXS	Mesquite Heat	May 17, 2022	Unknown	10,960
TX-TXS	Dempsey	June 23, 2022	Unknown	11,598
TX-TXS	Blanket	July 9, 2022	Human	5,900

OK-OKS	720 Fire	July 14, 2022	Unknown	10,000
TX-TXS	Chalk Mountain	July 18, 2022	Unknown	6,755
TX-TXS	West Bend	July 19, 2022	Unknown	6,522
OK-OKS	217	July 25, 2022	Unknown	19,072
OK-OKS	115/Meers	July 28, 2022	Unknown	7,542
FL-FLS	MM38 Recreation	September 2, 2022	Lightning	7,000
OK-OKS	Bug Creek	October 26, 2022	Human	9,100

Prescribed Fire Review

The following statistics display prescribed fires and acres burned by units as reported on the Daily Situation Report within the FAMWEB Program. Only agencies who reported prescribe fires and acres to the FAMWEB Situation Report Program are represented in the chart below.

Prescribed Acres Completed by Agency

Agency	USDA	BLM	DOI			DOD	ST & PRI	Total
	USFS	BLM	BIA	FWS	NPS	DOD	ST	
Rx fires	1,030	3	125	231	40	77	173,745	175,251
Acres	1,126,001	1,556	4,939	162,401	70,149	40,227	3,986,719	5,391,992

Prescribed Acres Completed by State/Area

	AL	AR	FL	GA	KY	LA	MS
Rx Fires	13,817	211	86,669	72,471	22	103	185
Acres	1,062,070	244,814	1,849,402	1,435,533	14,620	141,560	183,273

	NC	OK	SC	TN	TX	VA
Rx Fires	883	84	137	159	188	322
Acres	126,695	33,570	62,365	16,784	188,258	33,048

Resource Order Summary

During 2022, the dispatch community in the Southern Area were able to fill 19,537 requests, an increase of around 5,500 requests from last year.

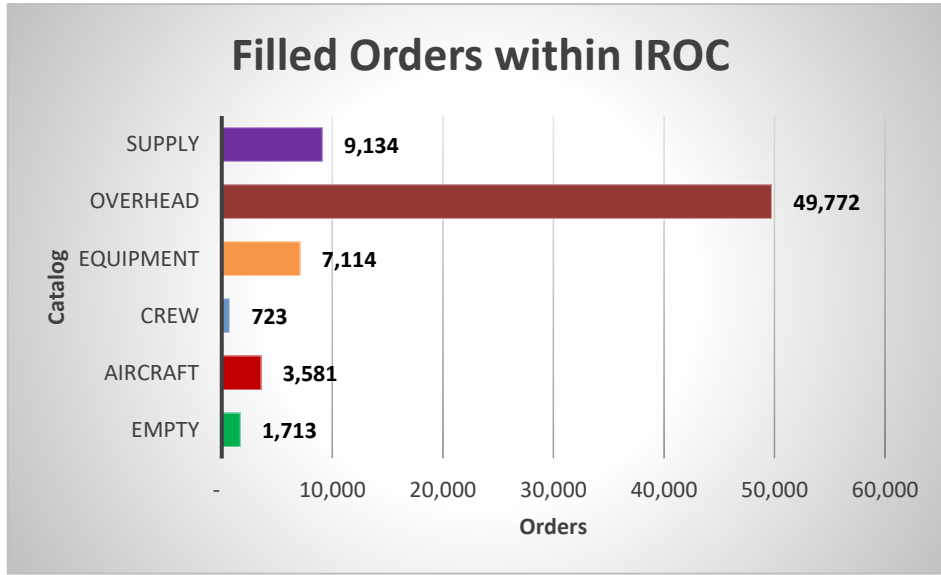

All Resource Orders by Southern Area										
Req Catalog Name	Place Cache	Place Direct	Place Down	Place Up	Retrieve	Send Back	UTF	No Place	Fill	Summary
empty		180			10		2	838	683	1,713
Aircraft		83	272	1,144	103	39	202	1,068	670	3,581
Crew		15	99	133	26	5	96	178	171	723
Equipment		89	444	1,652	124	24	701	2,335	1,745	7,114
Overhead		2,623	4,733	7,198	743	324	6,380	14,667	13,104	49,772
Supply	1,065	59		162	83	6	6	4,589	3,164	9,134
Summary	1,065	3,049	5,548	10,289	1,089	398	7,387	23,675	19,537	72,037

Aircraft Resource Order Summary

Request Catalog Name: Aircraft										
Req Category Name	Req Catalog Item Name	Place Direct	Place Down	Place Up	Retrieve	Send Back	UTF	No Place	Fill	
Airtanker	Airtanker, VLAT	0	6	62	4	2	13	34	6	
	Airtanker, Type 1	0	29	117	9	0	18	74	34	
	Airtanker, Type 1 or 2	0	25	35	1	1	15	21	20	
	Airtanker, Any Type	0	2	4	4	0	0	4	2	
	Airtanker, Type 3 (Single Engine)	0	24	95	5	5	0	127	110	
	Airtanker, Type 3 Single, Multi	0	2	10	0	0	2	6	2	
	Airtanker, Type 3 or 4	0	7	6	1	0	0	10	14	
	Airtanker, Type 4 (Single Engine)	2	0	2	0	0	0	2	2	
Airtanker		2	95	331	24	8	48	278	190	
Fixed Wing	Fixed Wing, Aerial Supervision Module	0	8	62	8	5	5	36	13	
	Fixed Wing, Air Tactical	3	21	102	9	0	33	119	82	
	Fixed Wing, Infrared	0	0	2	0	0	0	2	1	
	Fixed Wing, Leadplane	0	12	86	3	3	13	48	22	

	Fixed Wing, Reconnaissance	1	3	4	0	0	0	4	5
Fixed Wing		4	44	256	20	8	51	209	123
Frequency	Air to Air AM	49	0	54	8	0	2	54	2
	Air to Ground FM	13	0	13	0	0	0	13	0
	Air to Ground AM	3	0	3	0	0	0	4	0
Frequency		65	0	70	8	0	2	71	2
Helicopter	Helicopter, Type 1 Restricted	2	21	79	5	1	6	69	41
	Helicopter, Type 1 Standard	0	0	0	0	0	1	0	0
	Helicopter, Type 2 Restricted	0	0	2	0	0	0	2	0
	Helicopter, Type 2 Standard	1	0	9	0	0	13	7	3
	Helicopter, Type 3 Standard	8	100	106	39	11	49	253	256
Helicopter		11	121	196	44	12	69	331	300
Service - Aviation	Service - Infrared Flight	0	0	188	2	1	28	95	0
	Service - Mobile Retardant Base	0	0	5	0	1	0	3	0
	Service - Temporary Flight Restriction	0	0	46	1	3	0	29	26
Service - Aviation		0	0	239	3	5	28	127	26
Unmanned Aircraft	Unmanned Aircraft, Fixed Wing, Type 3	0	0	1	1	0	0	1	0
	Unmanned Aircraft, Rotor Wing, Type 3	1	12	51	3	6	4	51	29
Unmanned Aircraft		1	12	52	4	6	4	52	29
Aircraft Summary		83	272	1,144	103	39	202	1,068	670

Crew Resource Order Summary

Request Catalog Name: Crew									
Req Category Name	Req Catalog Item Name	Place Direct	Place Down	Place Up	Retrieve	Send Back	UTF	No Place	Fill
Fire	Crew, Type 1	3	19	22	6	1	11	30	33
	Crew, Type 1 or 2 Any	0	1	10	3	0	2	8	3
	Crew, Type 1 or 2 IA	1	8	45	5	0	14	33	12
	Crew, Type 2	0	6	2	0	0	1	6	10
	Crew, Type 2 Any	2	2	3	0	0	2	6	7
	Crew, Type 2 IA	7	43	46	11	2	20	79	80
	Crew, Type Any	2	3	0	0	0	0	9	9
Fire		15	82	128	25	3	50	171	154
Non-Fire	Crew, Camp	0	17	5	1	2	46	7	17
Non-Fire		0	17	5	1	2	46	7	17
Crew Summary		3	61	13	5	4	76	39	76

Southern Area Type 1 Crew/IHC Mobilization Summary

Source: IROC Reports

Incident assignments in 2022: This total reflects all IROC prescribed (RX) fire, wildfire, and all-hazards assignments; preposition and large fire support orders are included in the wildfire count.

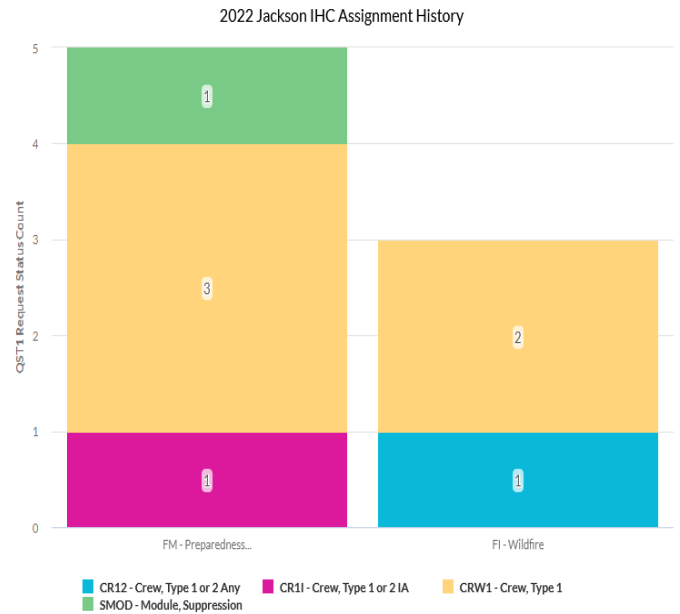
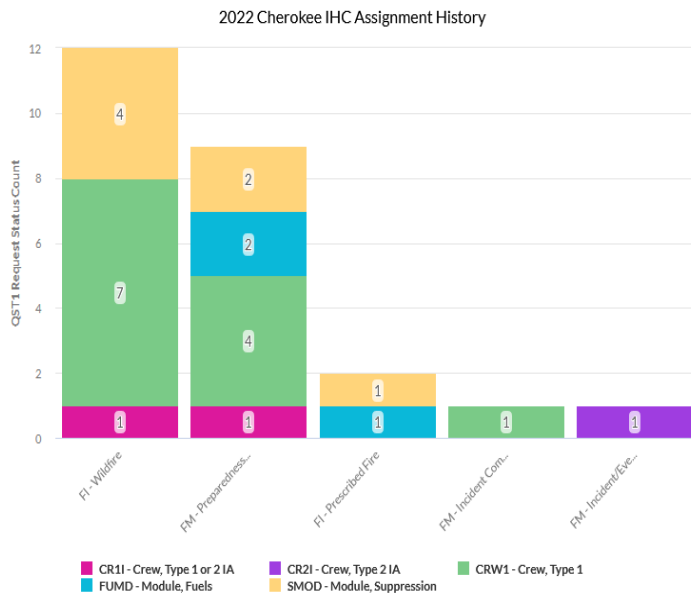
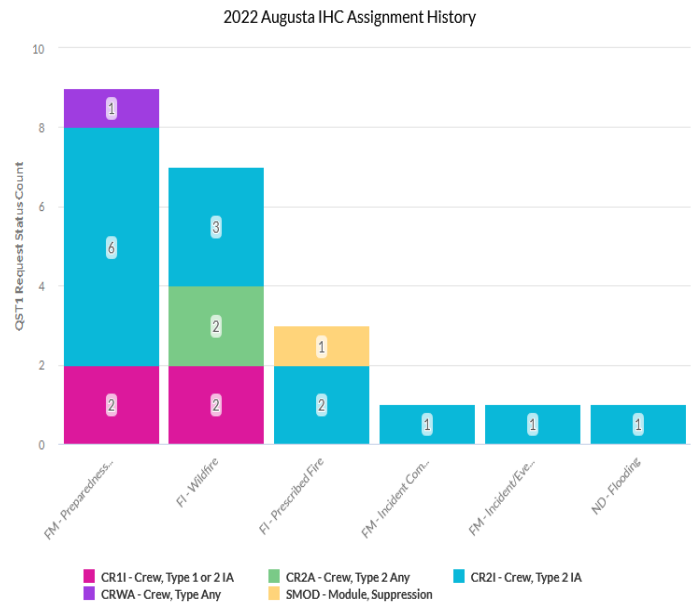
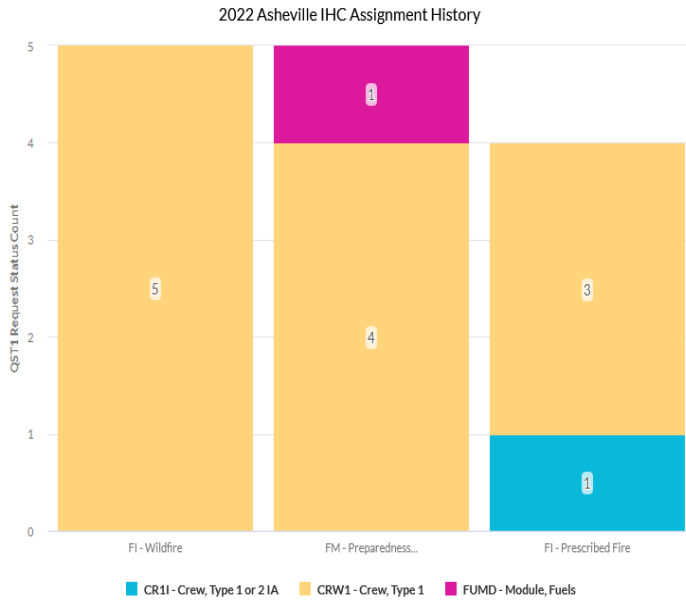

Crew mobilization outside of Southern Area included the geographic areas of Eastern Area, Great Basin, North California, Northern Rockies, Northwest, Rocky Mountain, Southern California, and Southwest Area. Season dates in 2022 vary by crew: all Asheville assignments were between January and May, Cherokee assignments between March and November, Augusta assignments between February and November, and Jackson IHC assignments between March to September.

Equipment Resource Order Summary

Request Catalog Name: Equipment									
Req Category Name	Req Catalog Item Name	Place Direct	Place Down	Place Up	Retrieve	Send Back	UTF	No Place	Fill
Dozer	Dozer, Type 2	0	1	9	2	0	0	11	7
	Dozer, Type 3	0	6	9	3	0	2	12	7
Dozer		0	7	18	5	0	2	23	14
Dozer, Strike Team	Dozer, Strike Team, Type 3	0	0	0	0	0	0	1	0
	Dozer, Strike Team, Any	0	1	0	0	0	0	1	1
Dozer, Strike Team		0	1	0	0	0	0	2	1
Engine	Engine, Type 3, 4, 5, or 6	1	52	94	9	1	106	63	53
	Engine, Type 1	0	0	0	0	0	1	0	0
	Engine, Type 3	2	10	140	4	4	50	85	18
	Engine, Type 4	1	6	19	2	1	27	14	7
	Engine, Type 5	0	0	14	2	0	2	10	5
	Engine, Type 6	35	243	901	66	9	172	751	438
	Engine, Type 7	0	2	7	0	0	0	4	2
Engine		39	317	1,176	83	15	371	928	524
Engine, Strike Team	Engine, Strike Team, Type3	0	0	0	0	0	1	0	0
Engine, Strike Team		0	0	0	0	0	1	0	0
Food Service, Mobile	Food Service, Mobile	0	0	2	0	0	0	1	0
Food Service		0	0	2	0	0	0	1	0
Gray Water Truck	Gray Water Truck, Type 1	0	0	0	0	0	1	0	0
	Gray Water Truck, Type 2	0	0	0	0	0	2	0	0
Gray Water Truck		0	0	0	0	0	3	0	0
Heavy Equipment	Backhoe	0	0	0	0	0	1	3	2
	Chipper, Type 2	0	0	0	0	0	6	0	0
	Chipper, Type Any	0	0	0	0	0	2	0	0
	Truck, Dump	0	0	0	0	0	2	1	0
	Dozer, Type 1	0	0	0	0	0	1	8	6
	Dozer, Type 2	1	17	173	7	2	56	167	88
	Dozer, Type 3	4	42	86	9	2	26	74	57
	Dozer, Type 4	2	7	11	2	0	5	9	6
	Dozer, Type Any	0	6	13	2	1	6	13	12
	Excavator, Type 1	0	1	0	0	0	5	0	0
	Excavator, Type 2	0	0	0	0	0	9	3	1
	Excavator, Type 3	0	0	0	0	0	2	0	0
	Excavator, Type 4	0	0	0	0	0	1	0	0
	Excavator, Type Any	0	0	0	0	0	1	3	2
	Feller Buncher, Type 1	0	0	0	0	0	10	0	0
	Feller Buncher, Type 2	0	0	0	0	0	12	0	0
	Feller Buncher, Type Any	0	0	0	0	0	6	0	0
	Forwarder	0	0	0	0	0	8	0	0
	Front End Loader	0	0	0	0	0	1	1	1
	Farm Tractor	0	0	0	0	0	0	2	2
	Road Grader, Type 1	0	0	0	0	0	0	8	9
	Road Grader, Type 2	0	0	0	0	0	2	1	1
	Truck, Logging	0	0	0	0	0	4	0	0
	Masticator - Boom Mounted, Type 1	0	0	0	0	0	2	2	2
Masticator - Boom Mounted, Type 2	0	0	0	0	0	2	2	1	

	Masticator - Boom Mounted, Type Any	0	0	0	0	0	1	0	0
	Skidder, Type 1	0	0	0	0	0	7	0	0
	Skidder, Type 2	0	0	0	0	0	8	0	0
	Skidder, Type Any	0	0	0	0	0	3	1	1
	Skidgine, Type 2	0	0	0	0	0	1	0	0
	Skidgine, Type Any	0	0	0	0	0	8	0	0
	Strip Mulcher/Masticator, Type 3	0	0	0	0	0	0	1	2
	Tractor Plow, Type 2	0	0	4	1	0	2	3	2
	Tractor Plow, Type 3	0	3	40	1	1	15	19	2
	Tractor Plow, Type 4	3	16	97	3	1	40	111	69
	Tractor Plow, Type Any	0	0	0	0	0	0	2	3
Heavy Equipment		10	92	424	25	7	255	434	269
Medical	Ambulance, Type 1	0	0	0	0	0	5	1	0
	Ambulance, Type 2	0	0	0	0	0	2	0	0
	Ambulance, Type 3	0	0	0	0	0	1	2	2
	Ambulance, Type Any	0	0	0	0	0	3	3	2
	Medic Vehicle	0	0	0	0	0	0	1	1
	Medical Support Unit	0	1	0	0	2	3	0	0
Medical		0	1	0	0	2	14	7	5
Miscellaneous	Excavator, Type 1	0	0	0	0	0	0	1	1
	Forklift	0	0	0	0	0	0	6	6
	Fuel Tender, Type 2	0	0	1	1	0	0	1	0
	Generator	0	0	0	0	0	0	5	5
	GIS Unit, Type 1	0	0	0	0	0	1	0	0
	Road Grader, Type 1	0	0	0	0	0	0	5	6
	Road Grader, Type 2	0	0	0	0	0	0	2	2
	Helicopter Operations Support Unit	0	0	0	0	0	0	1	1
	Lighting System, Other	0	0	0	0	0	0	2	2
	Retardant Plant, Portable	0	0	0	0	0	0	2	2
	Skid-steer	3	1	1	1	0	4	13	14
	Service Truck w/Mechanic, Heavy	0	0	0	0	0	1	0	0
	Service Truck w/Mechanic, Light	0	0	0	0	0	0	1	1
Miscellaneous		3	1	2	2	0	6	39	40
Potable Water Truck	Potable Water Truck, Type 2	0	0	0	0	0	1	0	0
Potable Water Truck		0	0	0	0	0	1	0	0
Task Force	Task Force	0	1	0	1	0	0	1	1
Task Force		0	1	0	1	0	0	1	1
Tender, Water (Support)	Tender, Water (Support), Type 1	0	0	0	0	0	2	0	0
	Tender, Water (Support), Type 2	0	0	4	0	0	8	4	2
	Tender, Water (Support), Type Any	0	1	2	0	0	1	1	0
Tender, Water Support		0	1	6	0	0	11	5	2
Tender, Water (Tactical)	Tender, Water (Tactical), Type 1	0	0	0	0	0	3	0	0
	Tender, Water (Tactical), Type 2	0	0	2	0	0	19	1	0
	Tender, Water (Tactical), Type Any	0	0	2	0	0	3	1	0
Tender, Water Tactical		0	0	4	0	0	25	2	0
Tractor Plow	Tractor Plow, Type 2	0	0	0	0	0	0	1	1
	Tractor Plow, Type 3	0	0	2	0	0	1	1	0
	Tractor Plow, Type 4	0	0	4	0	0	2	14	12
Tractor Plow		0	0	6	0	0	3	16	13
Trailer	Trailer, Mobile Office	0	0	0	0	0	1	13	15
	Trailer - Command	0	0	0	0	0	0	3	4
	Trailer - Communications	0	0	1	1	0	0	1	0

	Trailer	0	3	1	0	0	0	23	25
	Trailer	0	3	2	1	0	1	40	44
Transportation	Transportation, Vehicle, Auto	0	0	0	0	0	0	4	4
	Transportation, Bus, Crew Carrier	0	0	0	0	0	0	2	2
	Transportation, Truck, Flatbed	1	0	0	0	0	0	29	32
	Transportation, Lowboy, Type 1	0	0	0	0	0	0	14	13
	Transportation, Lowboy, Type 2	0	0	0	0	0	0	4	4
	Transportation, Lowboy, Type 3	0	0	0	0	0	0	8	8
	Transportation, Pickup, Type 1	1	1	4	0	0	2	95	89
	Transportation, Pickup, Type 2	15	8	5	4	0	1	167	168
	Transportation, Pickup, Type 3	0	0	0	0	0	2	34	43
	Transportation, Pickup, Type Any	0	0	0	0	0	0	31	29
	Transportation, Stakeside, Type 1	0	0	0	0	0	2	0	0
	Transportation, Stakeside, Type Any	0	0	0	0	0	0	2	2
	Transportation, Vehicle, Sport Utility, Large (SUV)	1	1	0	0	0	0	20	20
	Transportation, Vehicle, Sport Utility, Small (SUV)	0	0	0	0	0	0	7	7
	Transportation, Boat	1	1	0	0	0	0	1	1
	Transportation, Tractor	5	3	0	1	0	0	29	29
	Transportation, Pickup	13	4	3	2	0	1	138	130
	Transportation, Stakeside	0	0	0	0	0	0	1	1
	Transportation, Tractor/Trailer	0	2	0	0	0	0	160	164
	Transportation, Truck, Utility, Type 1	0	0	0	0	0	0	1	1
Transportation, Van, Box	0	0	0	0	0	0	9	12	
Transportation, Van, Passenger	0	0	0	0	0	0	12	13	
Transportation, Vehicle, All Terrain (ATV)	0	0	0	0	0	0	9	8	
Transportation, Vehicle, Utility Terrain (UTV)	0	0	0	0	0	0	60	52	
	Transportation	37	20	12	7	0	8	837	832
Equipment Summary		89	444	1,652	124	24	701	2,335	1,745

Overhead Resource Order Summary

Request Catalog Name: Overhead									
Req Category Name	Req Catalog Item Name	Place Direct	Place Down	Place Up	Retrieve	Send Back	UTF	No Place	Fill
California Only	Public Safety Communications Technician	0	0	0	0	0	5	0	0
	California Only	0	0	0	0	0	5	0	0
Groups	Team, All Hazard	0	0	1	0	0	0	1	0
	Team, Buying	0	0	3	0	0	0	3	9
	Team, Community Mitigation Assistance	0	0	0	0	0	0	1	0
	Module, Faller	0	0	2	0	0	4	3	5
	Team, Fire Prevention/Ed	0	0	4	0	0	3	6	16
	Module, Fuels	8	44	349	27	8	37	254	104
	Team, Incident Medical	0	1	0	0	0	9	0	0
	Team, Type 1 Long	0	0	2	0	0	0	8	10
	Team, Type 2 Long	0	0	2	1	0	0	2	1
	Team, Type 3	0	0	2	1	1	8	3	5
	Module, Rapid Extraction Support (GACC only)	0	0	0	0	0	13	0	0
	Module, Suppression	7	21	99	5	1	40	105	70
	Team, Type 2 Short	0	0	1	0	0	0	2	2
	Squad	0	0	2	0	0	0	1	0
	Module, Wildland Fire, Type 1	1	3	2	0	2	40	5	7
Module, Wildland Fire, Type 2	0	3	8	1	0	44	8	5	

	Groups	16	72	477	35	12	198	402	234
Positions	Agency Administrator	1	10	8	0	1	2	9	16
	Aircraft Base Radio Operator	0	9	19	2	0	79	14	13
	Aircraft Dispatcher	10	47	186	11	8	147	150	90
	Assistant Area Commander, Planning	0	0	0	0	0	1	0	0
	Advanced Emergency Medical Technician, Fireline	0	0	0	0	0	2	0	0
	Airboat Operator	0	2	1	0	0	0	1	1
	Air Tactical Supervisor	8	1	8	0	0	0	19	13
	Air Operations Branch Director	6	18	23	4	1	28	38	36
	Aerial Observer	0	0	0	0	0	6	0	0
	Arborist	0	0	0	0	0	0	1	0
	Archaeologist	0	19	9	1	1	40	8	15
	Agency Representative	2	4	12	1	0	0	11	7
	Airspace Coordinator	0	7	22	0	0	0	12	5
	Air Support Group Supervisor	8	11	7	1	1	46	23	28
	Airtanker Base Manager	2	37	91	8	1	23	62	40
	Air Tactical Group Supervisor	26	38	165	22	6	51	161	87
	Aircraft Time Keeper	0	17	86	4	4	30	48	16
	Burned Area Emergency Response Botanist	0	0	4	0	0	0	2	0
	Burned Area Emergency Response Leader	0	0	2	0	0	0	1	0
	Burned Area Emergency Response Specialist	0	2	7	1	0	1	3	3
	Base/Camp Manager	4	34	6	1	0	116	18	31
	Biologist	0	0	2	0	0	0	1	0
	Boat Operator Less Than 25ft	0	0	2	0	0	0	1	0
	Buying Team Leader	9	1	0	0	0	0	9	9
	Buying Team Member	42	20	3	2	0	4	46	69
	Camp Crew Boss	0	0	0	0	0	0	30	31
	Camp Help	0	5	1	0	0	0	128	133
	Carpenter	0	2	1	0	0	0	1	1
	Claims Specialist	0	0	2	0	0	2	1	0
	Communications Unit Leader	7	39	11	2	1	29	27	36
	Compensation/Claims Unit Leader	8	1	2	0	0	39	15	16
	Incident Communications Technician	0	19	13	1	1	125	15	18
Cook	0	1	0	1	0	3	1	0	
Contracting Officer's Purchasing Agent	0	5	0	0	0	1	2	7	
Expanded Dispatch Coordinator	5	21	22	1	2	10	39	44	
Cost Unit Leader	7	5	4	0	1	14	22	25	
Crew Representative	0	0	0	0	0	4	1	0	
Crew Boss, Single Resource	60	13	23	6	0	25	420	398	
Deck Coordinator	0	0	2	0	0	57	1	0	
Division/Group Supervisor	54	123	116	18	12	154	209	225	
Demobilization Unit Leader	5	13	5	0	0	47	14	18	
Documentation Unit Leader	1	12	5	0	2	47	6	21	
Display Processor	0	2	0	0	0	17	0	1	
Driver/Operator	3	7	6	3	1	15	21	15	
Driver Class B	0	0	3	0	0	0	2	1	
Dozer Operator Initial Attack	84	49	177	16	3	38	283	183	
Dozer Operator	45	42	85	21	3	14	262	212	

Positions	Expanded Dispatch Recorder	2	15	4	2	0	24	39	44
	Expanded Dispatch Support Dispatcher	3	52	50	4	9	144	67	83
	Expanded Dispatch Supervisory Dispatcher	5	22	6	0	4	54	24	36
	Electrician	0	0	0	0	0	0	1	0
	Paramedic, Fireline	0	23	6	0	0	32	9	17
	Emergency Medical Technician Basic	0	0	0	0	0	0	1	2
	Emergency Medical Technician, Fireline	0	29	1	0	3	31	12	26
	Emergency Medical Technician, Paramedic	0	1	5	0	0	1	6	3
	Engine Boss, Single Resource	375	230	460	57	11	92	1,243	869
	Engine Operator	28	30	34	3	3	16	101	81
	Equipment Inspector	0	25	0	1	3	35	0	14
	Equipment Manager	1	123	26	2	2	110	39	95
	Equipment Time Recorder	2	40	68	2	0	68	42	29
	FEMS ESF #4 Administrative Support	0	0	4	0	0	0	2	0
	FEMS ESF #4 Primary Leader	0	12	14	3	0	0	29	20
	FEMA ESF #45 Wildland Support	0	0	2	0	0	0	1	0
	Facilities Unit Leader	7	22	10	1	3	63	23	29
	Advanced Faller	0	0	26	1	0	3	25	13
	Intermediate Faller	10	8	25	4	5	0	121	118
	Basic Faller	14	1	4	1	0	0	153	151
	Fire Behavior Analyst	7	13	1	0	0	31	16	28
	Food Unit Leader	2	22	4	3	0	63	13	27
	Felling Boss, Single Resource	0	3	0	0	0	114	0	2
	Fire Effects Monitor	1	4	12	1	0	3	10	5
	Firefighter Type 1	392	101	245	29	14	16	1,493	1,188
	Firefighter Type 2	438	127	195	33	5	37	2,184	2,090
	Firing Boss, Single Resource	46	7	87	5	0	2	143	65
	Family Liaison	0	0	0	0	0	0	1	0
	Fork Lift Operator	0	1	0	0	0	6	0	0
	Field Observer	0	21	8	0	2	119	6	11
	Finance/Administration Section Chief Type 1	10	9	0	0	1	3	24	39
	Finance/Administration Section Chief Type 2	6	19	29	2	2	11	39	37
	Finance/Administration Section Chief Type 3	5	9	13	1	1	18	23	20
	Fixed Wing Base Manager	0	0	0	0	0	1	0	0
	Fixed Wing Parking Tender	5	115	186	17	16	52	144	128
	Geographic Information Systems Specialist	14	43	17	3	3	64	53	83
	General Mechanic	0	0	0	0	0	1	0	0
	Ground Support Unit Leader	9	41	14	3	2	38	30	71
	Helibase Manager, 6 or More	0	0	0	0	0	1	0	0
	Helibase Manager	3	20	14	3	3	109	25	31
	Helicopter Crewmember	93	127	429	53	6	101	800	647
	Heavy Equipment Boss, Single Resource	22	347	347	38	5	300	339	306
	Heavy Equipment Operator	2	0	0	0	0	0	4	2
Helicopter Coordinator	0	1	0	0	1	40	0	2	
Hospital Liaison	0	2	0	0	0	0	2	4	
Helicopter Manager, Single Resource	84	181	571	66	11	191	732	546	
Helicopter Rappeller	0	0	0	0	3	7	0	0	
Human Resources Specialist	1	6	1	0	0	5	2	7	

Helitorch Parking Tender	0	0	0	0	0	2	0	0
Initial Attack Dispatcher	10	64	245	20	14	132	255	170
Interagency Resource Representative	0	13	0	0	0	0	0	13
All-Hazards Incident Commander Type 2	0	2	3	0	0	0	2	1
All-Hazards Incident Commander Type 3	0	2	2	1	0	0	1	1
Incident Commander Complex	0	2	0	0	0	0	0	1
Incident Contract Project Inspector	0	1	0	0	0	9	1	1
Incident Commander Type 1	12	6	0	1	0	0	22	28
Incident Commander Type 2	5	3	0	1	0	0	14	17
Incident Commander Type 3	15	37	83	7	1	30	109	88
Incident Commander Type 4	27	61	204	9	1	30	261	167
Incident Commander Type 5	20	13	27	3	0	1	123	105
Incident Meteorologist	2	25	9	2	4	0	20	39
Incident Medical Manager	0	0	0	0	0	1	0	0
Incident Medical Technician	0	0	0	0	0	1	0	0
Incident Business Advisor	0	1	2	0	0	5	3	4
Incident Communications Center Manager	0	18	4	1	1	78	2	16
Intelligence Support	0	1	9	0	1	5	7	3
Wildland Fire Investigator	0	7	8	0	0	17	18	18
Infrared Interpreter	0	1	0	0	0	4	0	1
Incident Technology Support Specialist	15	27	9	1	3	32	40	71
Law Enforcement Officer Level 1	2	2	0	1	0	5	1	2
Law Enforcement Officer Level 2	0	0	0	0	0	1	0	0
Liaison Officer	21	17	5	2	0	18	43	61
Leadplane Pilot	33	1	4	0	0	0	48	37
Logistics Section Chief Type 1	11	5	2	0	0	0	29	29
Logistics Section Chief Type 2	8	20	4	1	0	6	25	38
Logistics Section Chief Type 3	11	10	8	0	0	21	34	32
Long Term Fire Analyst	0	2	7	0	0	19	7	3
MAFFS Airtanker Base Manager	0	2	0	0	0	0	0	1
MAFFS Liaison Officer	0	1	0	0	0	0	0	1
MAFFS Assistant Liaison Officer	0	2	0	0	0	0	0	1
MAC Group Coordinator	0	2	0	0	1	0	0	1
Medical Unit Leader	13	30	12	1	2	31	30	34
Mixmaster	0	20	115	8	1	44	66	19
Operations Branch Director	9	11	0	0	1	27	15	20
Operations Section Chief Type 3, Wildland Fire	6	5	5	2	0	6	13	10
Ordering Manager	12	41	39	1	5	63	47	56
All-Hazards Operation Section Chief Type 2	0	1	1	0	0	0	2	2
Operations Section Chief Type 1	12	5	3	0	1	2	31	33
Operations Section Chief Type 2	10	18	4	0	1	21	37	49
Operations Section Chief Type 3	0	0	0	0	0	1	2	1
Operations Section Chief Complex	0	1	1	0	0	0	1	1
Packer	0	0	0	0	0	1	0	0
Fire Prevention Education Team Leader	12	4	1	1	0	2	21	20
Fire Prevention Education Team Member	31	12	12	4	4	3	45	41
All-Hazards Public Information Officer Type 2	0	2	1	0	0	0	1	1

Fixed or Rotor Wing Pilot	2	0	4	0	0	2	10	6
---------------------------	---	---	---	---	---	---	----	---

Public Information Officer Type 1	12	23	3	0	1	10	29	37
Public Information Officer Type 2	18	65	55	10	3	81	69	85
Public Information Officer Type 3	0	0	0	0	0	2	1	1
Public Information Officer	9	41	31	3	2	69	56	58
Public Information Officer, Technician	2	2	0	0	0	0	4	10
Plastic Sphere Dispenser Operator	3	1	20	0	0	1	22	13
Prevention Technician	0	2	46	3	0	127	22	0
Procurement Unit Leader	5	8	1	0	0	13	13	18
All-Hazards Planning Section Chief Type 2	0	3	2	0	0	0	3	2
Planning Section Chief Type 1	10	9	0	0	2	5	17	30
Planning Section Chief Type 2	4	9	6	2	0	12	20	31
Planning Section Chief Type 3	7	9	9	2	1	31	24	22
Personnel Time Recorder	10	38	48	5	5	47	61	60
Radio Operator	0	37	31	2	3	183	17	26
Ramp Manager	0	40	104	9	3	41	71	38
Receiving/Distribution Manager	7	35	4	2	1	87	16	36
Resource Advisor	0	24	2	0	2	19	9	16
Resource Advisor, Fireline	0	41	11	4	2	32	7	29
Resource Unit Leader	12	19	52	6	3	51	74	78
Retardant Crewmember	0	6	19	1	1	7	14	7
Prescribed Fire Burn Boss Type 1	1	1	2	0	0	1	2	1
Prescribed Fire Burn Boss Type 2	26	21	156	10	2	5	157	64
Prescribed Fire Burn Boss Type 3	3	0	2	0	1	0	11	6
Prescribed Fire Crew Member	12	0	34	5	0	0	119	99
Prescribed Fire Manager, Type 1	0	0	0	0	0	1	0	0
Prescribed Fire Manager, Type 2	0	0	0	0	0	1	0	0
Prescribed Fire Manager	0	0	0	0	0	2	0	0
Status/Check-In Recorder	10	19	28	1	0	50	38	38
Security Specialist Level 1	1	186	36	9	21	233	33	127
Security Specialist Level 2	0	74	4	3	6	249	4	60
Security Guard	0	1	0	0	2	36	0	0
Security Manager	5	16	2	0	0	41	9	25
Single Engine Air Tanker Manager	2	46	108	11	2	27	95	72
All-Hazards Situation Unit Leader	0	1	1	0	0	0	1	1
Senior Interagency Liaison	0	0	0	0	0	0	1	1
Situation Unit Leader	13	34	11	3	0	54	35	60
Smoke jumper	0	0	0	0	0	0	1	0
All-Hazards Safety Officer Type 2	0	0	2	0	0	0	1	0
Safety Officer Type 1	9	7	4	0	1	7	28	39
Safety Officer Type 2	6	77	31	6	5	114	65	103
Safety Officer Type 3	0	2	1	0	0	2	4	2
Safety Officer Complex	0	0	0	0	0	1	0	1
Safety Officer, Line	8	72	51	2	3	133	52	68
Strategic Operational Planner	0	9	6	0	0	18	10	9
Supply Unit Leader	6	7	4	1	0	27	17	25
Staging Area Manager	0	4	0	0	1	42	0	1
Strike Team Leader Crew	0	0	0	0	0	9	0	0
Strike Team Leader Engine	0	25	34	3	0	60	27	18
Strike Team Leader Heavy Equipment	0	0	0	0	0	7	15	15
Specialty Tracked Equipment Operator	2	26	00	1	0	0	11	21
Structure Protection Specialist	2	0	0	0	0	20	4	4

	Support Branch Director	1	0	0	0	0	0	1	1
	Task Force Leader	24	225	385	36	9	233	349	275
	Technical Specialist	16	174	227	13	18	32	624	621
	Time Unit Leader	9	16	19	1	0	20	31	29
	Incident Training Specialist	1	4	3	2	1	10	5	6
	Tractor Plow Operator Initial Attack	7	121	120	9	1	43	124	93
	Tractor Plow Operator	41	82	79	7	0	27	205	187
	Temporary Roofing Quality Assurance Inspector	0	1	0	0	0	0	0	1
	Unmanned Aircraft System, Data Specialist	0	0	8	1	1	0	3	0
	Unmanned Aircraft System, Module Leader	2	0	0	0	0	1	6	9
	Unmanned Aircraft System, Manager	0	0	6	2	1	2	3	0
	Unmanned Aircraft System Pilot	18	11	8	1	0	8	72	110
	UTV Operator	0	0	0	0	0	0	2	0
	Warehouse Materials Handler	0	1	2	0	0	0	6	5
	Positions	2,607	4,661	6,721	708	312	6,177	14,265	12,870
	Overhead Summary	2,623	4,733	7,198	743	324	6,380	14,667	13,104

Type 1 Incident Management Teams

The Southern Area Type 1 Incident Management Teams (IMT) was assigned for a total of 60 days.

Inc. GACC	Inc. Number	Incident Name	Mob ETD	Demob ETA	Days Assigned	Inc. Type
Resource Name: SA Blue T1 IMT Morales						
GA-SAC	TX-TXS-221743	Kidd	3/21/2022	3/23/2022	2	Wildfire
GA-SAC	TX-TXS-022010	2022 Initial Attack	3/23/2022	4/01/2022	10	Preparedness/Preposition
GA-SAC	TX-TXS-224028	Chalk Mountain	7/20/2022	8/03/2022	14	Wildfire
OR-NWC	OR-WWF-000400	Double Creek	9/14/2022	10/01/2022	14	Wildfire
Resource Name: SA Red T1 IMT Parrish						
NM-SWC	NM-SWC-000008	2022 SWCC Support	4/21/2022	4/23/2022	2	Preparedness/Preposition
NM-SWC	NM-SNF-000049	Cerro Pelado	4/23/2022	5/06/2022	14	Wildfire
GA-SAC	GA-FE4-000003	Hurricane Ian FEMA Region IV Dothan Staging - IMT	9/30/2022	10/04/2021	4	Hurricane/Typhoon

Type 2 Incident Management Teams

The Southern Area Type 2 Incident Management Team (IMT) was assigned for a total of 17 days.

Inc. GACC	Inc. Number	Incident Name	Mob ETD	Demob ETA	Days Assigned	Inc. Type
Resource Name: SA Gold T2 IMT Beard						
GA-SAC	TN-GSP-000131	Thomas Divide	3/28/2022	4/01/2022	4	Wildfire
GA-SAC	TX-TXS-222985	Mesquite Heat	5/19/2022	6/01/2022	13	Wildfire

Type 3 Incident Management Teams

The Southern Area Type 3 Incident Management Team (IMT) was assigned for 51 days.

Inc. GACC	Inc. Number	Incident Name	Mob ETD	Demob ETA	Days Assigned	Inc. Type
Resource Name: SA Gray T3 IMT Ketron						
GA-SAC	TX-TXS-221743	Kidd	3/18/2022	4/03/2022	14	Wildfire
AK-AIC	AK-GAD-000897	Poorman Complex	6/30/2022	7/23/2022	21	Complex
CA-ONCC	CA-SRF-000620	2022 SRF Lightning Complex	9/13/2022	10/01/2022	16	Complex

Buying Teams

Buying Teams from the Southern Area were mobilized for a total of 125 days on assignments.

Inc. GACC	Inc. Number	Incident Name	Mob ETD	Demob ETA	Days Assigned	Inc. Type
Resource Name: SA Buying Team Robinson						
NM-SWC	AZ-PNF-000271	Crooks	4/20/2022	5/08/2022	17	Wildfire
GA-SAC	TX-TXS-222985	Mesquite Heat	5/20/2022	5/30/2022	9	Wildfire
CA-ONCC	CA-MDF-000896	Barnes	9/09/2022	9/17/2022	7	Wildfire
CA-ONCC	CA-R05-000002	2022 R05 Support	9/17/2022	10/01/2022	14	Incident/Event Support
Resource Name: SA Buying Team Littlechief						
GA-SAC	FL-SEA-000494	Interceptor	3/31/2022	4/12/2022	11	Wildfire
AK-AIC	AK-ACC-000001	2022 AICC Support - AFS	6/29/2022	7/21/2022	20	Preparedness/Preposition
Resource Name: SA Buying Team Tahdoohnippah						
GA-SAC	TX-TXS-224028	Chalk Mountain	7/21/2022	8/03/2022	12	Wildfire
CA-ONCC	CA-R05-000002	2022 R05 Support	10/06/2022	10/28/2022	21	Incident/Event Support
Resource Name: SA Buying Team Bolden						
OR-NWC	OR-MED-000243	Rum Creek	8/21/2022	9/05/2022	14	Wildfire

2022 Compact Dispatches

The South Central Forest Fire Compact was activated on March 3, 2022 at the request of Florida and closed on April 4, 2022. The South Central Forest Fire Compact was activated again on November 8, 2022 at the request of Kentucky and closed on November 16, 2022.

2022 Southern Area Compact Requests Catalog (Summary)

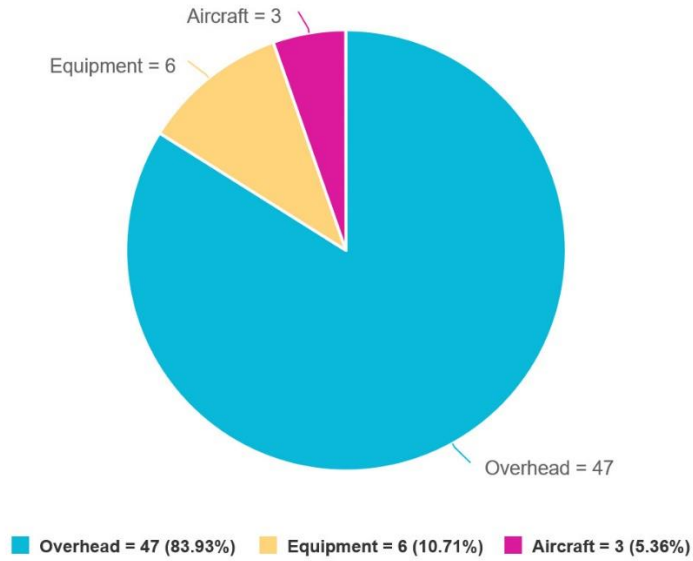

END OF REPORT