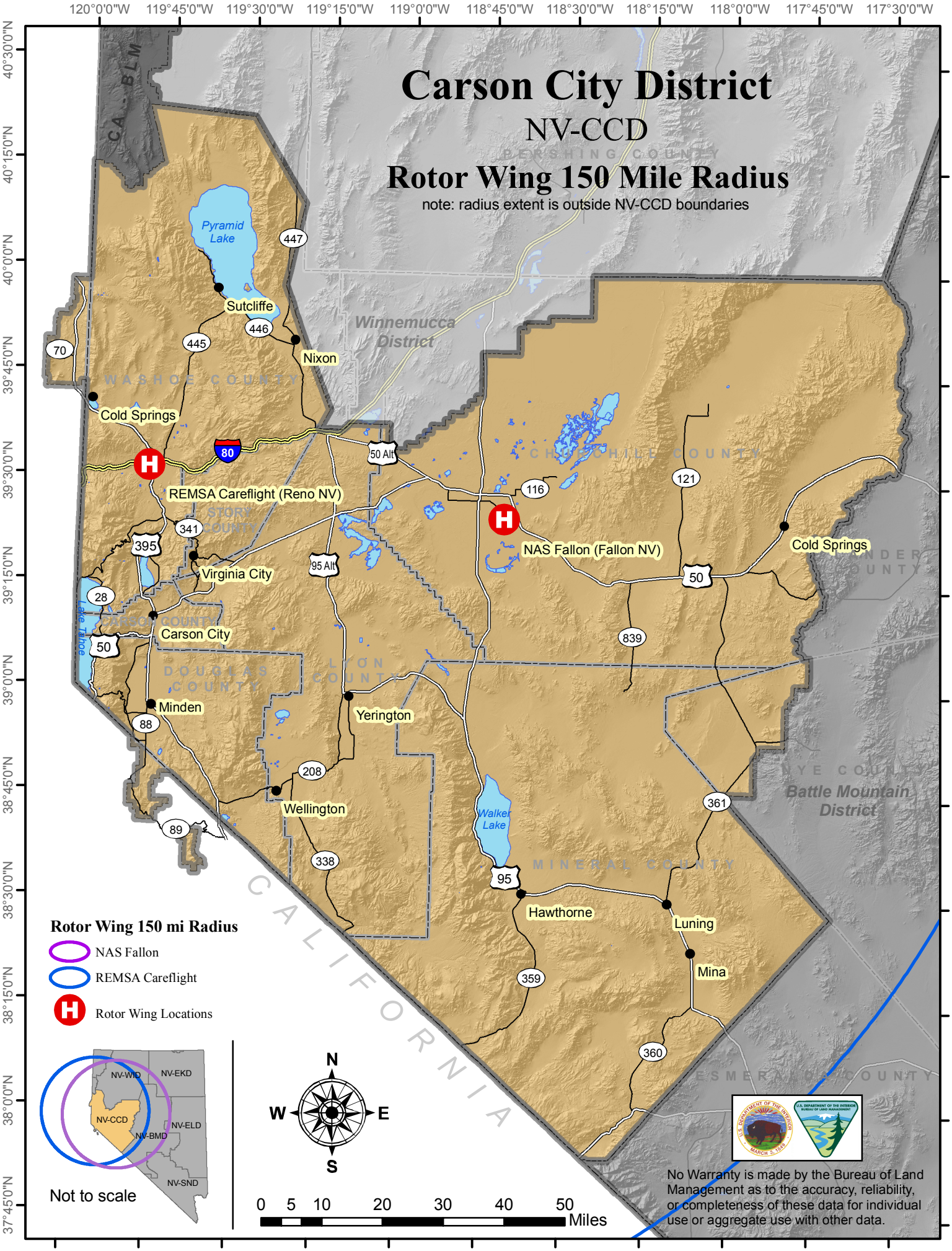
Carson City District
NV-CCD
Rotor Wing 150 Mile Radius
note: radius extent is outside NV-CCD boundaries
120°0'0"W
119°45'0"W
119°30'0"W
119°15'0"W
119°0'0"W
118°45'0"W
118°30'0"W
118°15'0"W
118°0'0"W
117°45'0"W
117°30'0"W
40°30'0"N
40°15'0"N
40°0'0"N
39°45'0"N
39°30'0"N
39°15'0"N
39°0'0"N
38°45'0"N
38°30'0"N
38°15'0"N
38°0'0"N
37°45'0"N
CA - BLM
PERSHING COUNTY
Pyramid Lake
Sutcliffe
Nixon
Winnemucca District
WASHOE COUNTY
Cold Springs
REMSA Careflight (Reno NV)
STORY COUNTY
Virginia City
Carson City
CARSON COUNTY
Lake Tahoe
DOUGLAS COUNTY
Minden
LYON COUNTY
Yerington
Wellington
Walker Lake
MINERAL COUNTY
Hawthorne
Luning
Mina
CHURCHILL COUNTY
NAS Fallon (Fallon NV)
Cold Springs
NYE COUNTY
Battle Mountain District
ESMERALDA COUNTY
CALIFORNIA
70
447
446
445
80
50 Alt
116
121
341
395
95 Alt
28
50
839
88
208
89
338
95
361
359
360
Rotor Wing 150 mi Radius
NAS Fallon
REMSA Careflight
Rotor Wing Locations
NV-WID
NV-EKD
NV-CCD
NV-ELD
NV-BMD
NV-SND
Not to scale
N
W
E
S
0 5 10 20 30 40 50
Miles
No Warranty is made by the Bureau of Land Management as to the accuracy, reliability, or completeness of these data for individual use or aggregate use with other data.