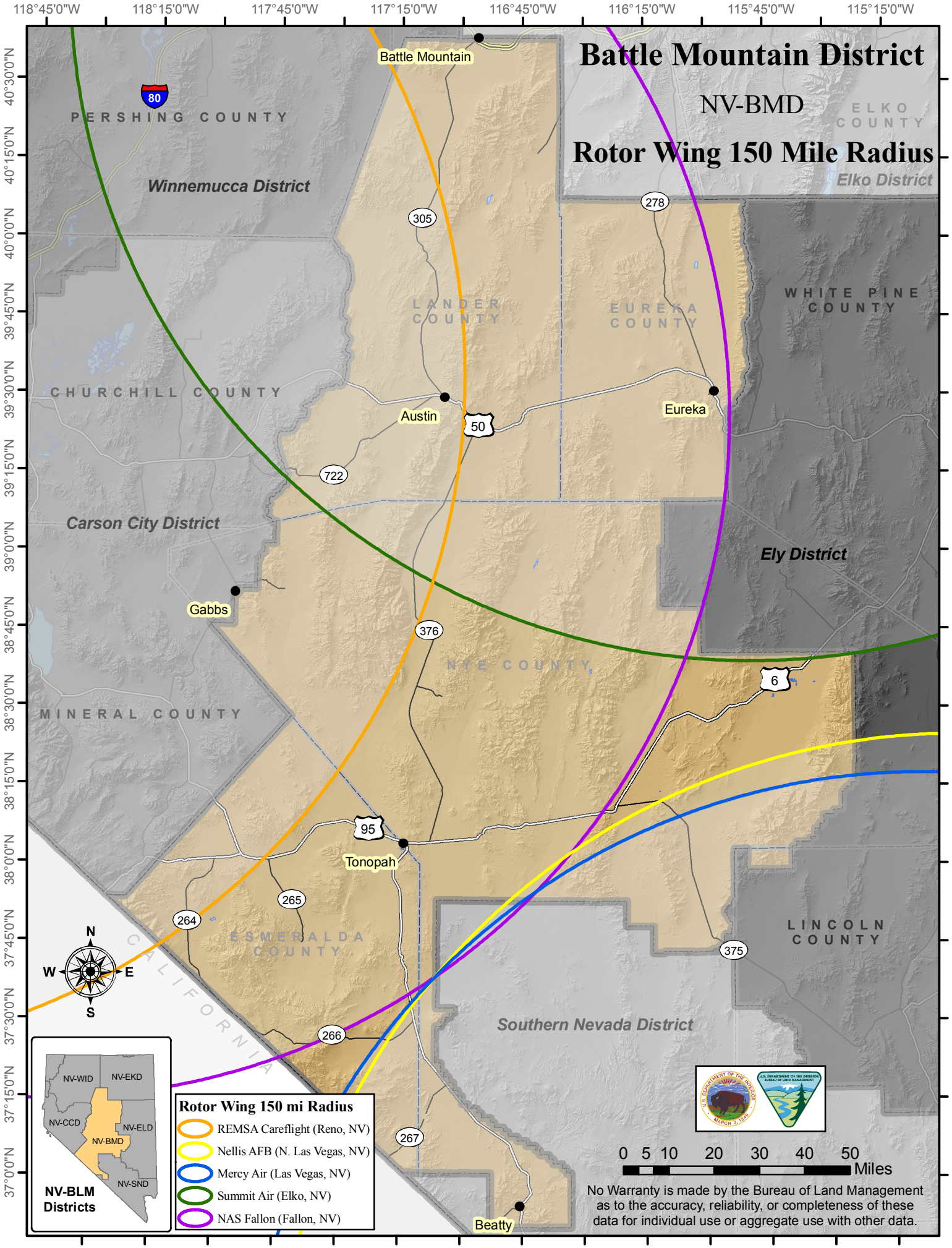
Battle Mountain District
NV-BMD
Rotor Wing 150 Mile Radius
118°45'0"W
118°15'0"W
117°45'0"W
117°15'0"W
116°45'0"W
116°15'0"W
115°45'0"W
115°15'0"W
40°30'0"N
40°15'0"N
40°0'0"N
39°45'0"N
39°30'0"N
39°15'0"N
39°0'0"N
38°45'0"N
38°30'0"N
38°15'0"N
38°0'0"N
37°45'0"N
37°30'0"N
37°15'0"N
37°0'0"N
Battle Mountain
PERSHING COUNTY
Winnemucca District
ELKO COUNTY
Elko District
LANDER COUNTY
EUREKA COUNTY
WHITE PINE COUNTY
CHURCHILL COUNTY
Austin
Eureka
Carson City District
Ely District
Gabbs
NYE COUNTY
MINERAL COUNTY
Tonopah
ESMERALDA COUNTY
LINCOLN COUNTY
CALIFORNIA
Southern Nevada District
Beatty
80
305
278
50
722
376
6
95
265
264
375
266
267
N
S
E
W
NV-WID
NV-EKD
NV-CCD
NV-ELD
NV-BMD
NV-SND
NV-BLM Districts
Rotor Wing 150 mi Radius
REMSA Careflight (Reno, NV)
Nellis AFB (N. Las Vegas, NV)
Mercy Air (Las Vegas, NV)
Summit Air (Elko, NV)
NAS Fallon (Fallon, NV)
0 5 10 20 30 40 50 Miles
No Warranty is made by the Bureau of Land Management as to the accuracy, reliability, or completeness of these data for individual use or aggregate use with other data.