

A publication of the
National Wildfire
Coordinating Group

NWCG National Fire Equipment System Catalog:

Part 1: Fire Supplies and Equipment



PMS 449-1

July 2017

NFES 000362

2017 National Fire Equipment Supply Catalog

TABLE OF CONTENTS

Introduction	2
NFES SUB-COMMITTEE MEMBERS	3
NFES NATIONAL INTERAGENCY SUPPORT CACHES	4
GENERAL INFORMATION	20
HAZMAT	28
Supply	31
Forms	89
Signs	95
Incident Kits Section	97
Incident Communications	165
Alphabetical Index	204
Numerical Index	239

INTRODUCTION

The National Fire Equipment System (NFES) is part of the National Wildfire Coordinating Group's (NWCG) Fire Equipment Working Team (FEWT). The NFES was created to provide standards for fire supplies and equipment as well as an organized method for ordering and stocking those items. This catalog, national in scope, reflects the items admitted to the NFES and the cache locations where they are stocked.

The NWCG NFES Catalog consists of two parts.

Part 1: Fire Supplies & Equipment – This document pertains to incident fire supplies and equipment stocked by/ordered from the National Interagency Support Caches (NISC). Ordering from Part 1 is limited to federal and state agencies via the NISC located within their respective geographic areas. Some of the Part 1 catalog items are accessible online at: <http://www.nwcg.gov/nfes/nfes-item-lookup>

Part 2: Publications Catalog – This document contains the NWCG publications and wildland fire training course materials, which are stocked at/ordered from the Great Basin Cache (GBK), located at the National Interagency Fire Center (NIFC) in Boise, ID. Part 2 is only available online at www.nwcg.gov, and ordering is open to all parties. **Please refer to the instructions in Part 2 when ordering publications and/or course materials, as they are different than for Part 1.**

All NISCs perform an inventory once a year. The time frame varies among the caches. During inventory, resource orders for active incidents are the only orders processed. Routine orders are not processed during inventory. Call the NISC within your geographic area for specific information.

PUBLICATIONS

(Available on line only at www.nwcg.gov)

The National Wildfire Coordinating Group (NWCG) has developed this information for the guidance of its member agencies and is not responsible for the interpretation or use of this information by anyone except its member agencies. The use of trade, firm or corporation names in this publication is for the information and convenience of the reader and does not constitute an endorsement by the NWCG of any product or service to the exclusion of others that may be suitable.

This catalog is an annual publication jointly produced by the National Fire Equipment System (NFES) Committee and the NFES National Interagency Support Caches (NISC). Comments regarding this publication may be directed to any of the Cache Managers or members of the NFES Committee.

Additional copies of this publication (NFES #000362) may be ordered from the USDI BLM Great Basin Cache Supply Office, National Interagency Fire Center, 3833 S. Development Ave., Boise, ID 83705.

NFES NUMBER ASSIGNMENTS

The NFES number assignments provide a standard system of identification. **Every item in this catalog is assigned a six digit NFES number which must be included when placing an order.**

NFES SUB-COMMITTEE MEMBERS

Vacant, Chairperson
USDI BLM NIFC
3833 S Development Ave, Boise, ID 83705
Telephone: 208-387-5421 Fax: 208-387-5573

Christopher Stephens
HQ Defense Logistics Agency
Comm: 703-767-2516 DSN 427-2516
christopher.stephens@dla.mil

Steve Maurer
New Jersey Forest Fire Service
PO Box 404, Trenton, NJ 08625-0404
Telephone: 609-984-3851 Fax: 609-984-0378
smaurer@dep.state.nj.us

John (Jay) D. Wood
Bitterroot IHC
USDA FS Bitterroot National Forest
Darby Ranger District, PO Box 388, Darby, MT 56329
Telephone: 406-821-4253
jdwood@fs.fed.us

Marcus Medina
USDA FS Rocky Mountain Area Fire Cache
PO Box 25507 DFC, BLDG 810, Door N27
Lakewood, CO 80225
Telephone: 303-202-4940
mmedina@fs.fed.us

Vince Welbaum
3833 S Development Ave
Boise, ID 83703
Telephone: 208-387-5634
vwelbaum@fs.fed.us

Hector Basso
USDA FS Northwest Interagency Fire Cache
1740 SE Ochoco Way, Redmond, OR 97756
Telephone: 541-504-7230
hrbasso@fs.fed.us

Ivan Gallardo
USDA FS Rocky Mountain Area Fire Cache
PO Box 25507 DFC, BLDG 810, Door N27
Lakewood, CO 80225
Telephone: 303-202-4940
ivangallardo@fs.fed.us

Tom O'Berry
USDA FS Northwest Interagency Fire Cache
1740 SE Ochoco Way, Redmond, OR 97756
Telephone: 541-504-7239
teoberry@fs.fed.us

COMMITTEE ADVISORS:

Dave Haston
Branch Chief, Fire Equipment and Chemicals
WO - Fire & Aviation Management, NIFC
3833 S Development Ave, Boise, ID 83705
Telephone: 208-387-5348 Fax: 208-387-5398
dhaston@fs.fed.us

Mark Vosburgh
USDA FS MTDC
5785 Hwy 10 West, Missoula, MT 59808
Telephone: 406-329-3900 Fax: 406-329-3719
mvosburgh@fs.fed.us

Ralph Gonzales
USDA FS SDTDC
444 E Bonita Ave, San Dimas, CA 91773
Telephone: 909-599-1267, x 212 Fax: 909-592-2309
rhgonzales@fs.fed.us

NFES NATIONAL INTERAGENCY SUPPORT CACHES

ALASKA INCIDENT SUPPORT CACHE (AKK)

Cache Manager: Kevin Fitzgerald

Phone: 907-356-5735

Email: kfitzger@blm.gov

Assistant Cache Manager: Gonzalo Gardner

Phone: 907-356-5739

Email: ggardner@blm.gov

Mailing: PO Box 35005

Physical: 1544 Gaffney Road (Truck Deliveries)

Fort Wainwright, Alaska 99703

General Information: 907-356-5742

FAX Number: 907-356-5754

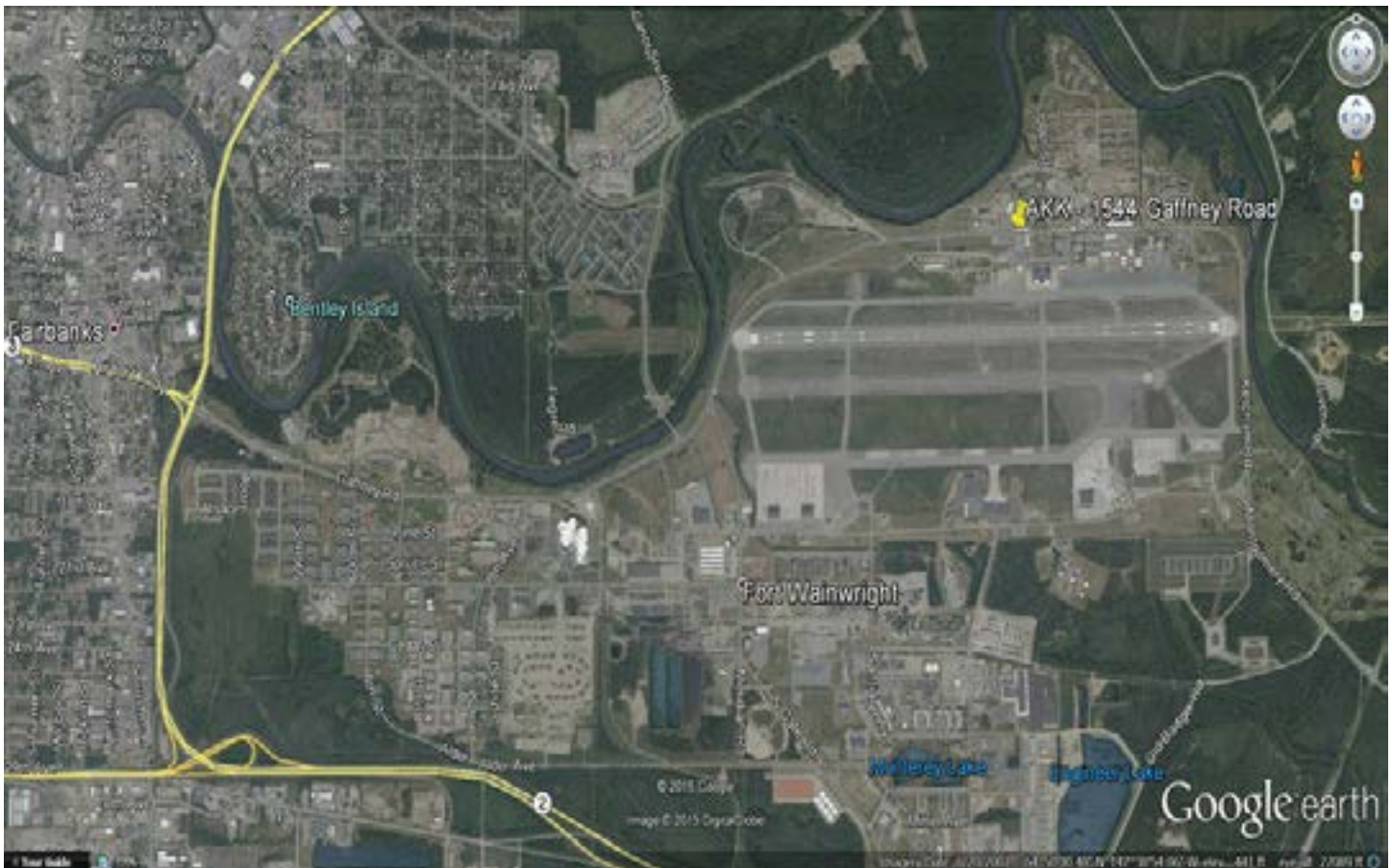

NFES Catalog Part 1 – NFES NATIONAL INTERAGENCY SUPPORT CACHES
COEUR D'ALENE INCIDENT SUPPORT CACHE (CDK)

Cache Manager: Justin Muhlhauser
Phone: 208-666-8654
Mobile: 208-818-7062
Email: jmuhlhauser@idl.idaho.gov

Assistant Cache Manager – Administration: Mac Weaver
Phone: 208-666-8655
Mobile: 208-277-6145
Email: dmweaver@fs.fed.us

Assistant Cache Manager – Operations: Cameron Hughes
Phone: 208-666-8657
Mobile: 208-818-7054
Email: chughes@idl.idaho.gov

3328 W Industrial Loop
Coeur d' Alene, ID 83815

General Information: 208-666-8694/8695
FAX Number: 208-769-1534
Cache Email: firecache@idl.idaho.gov

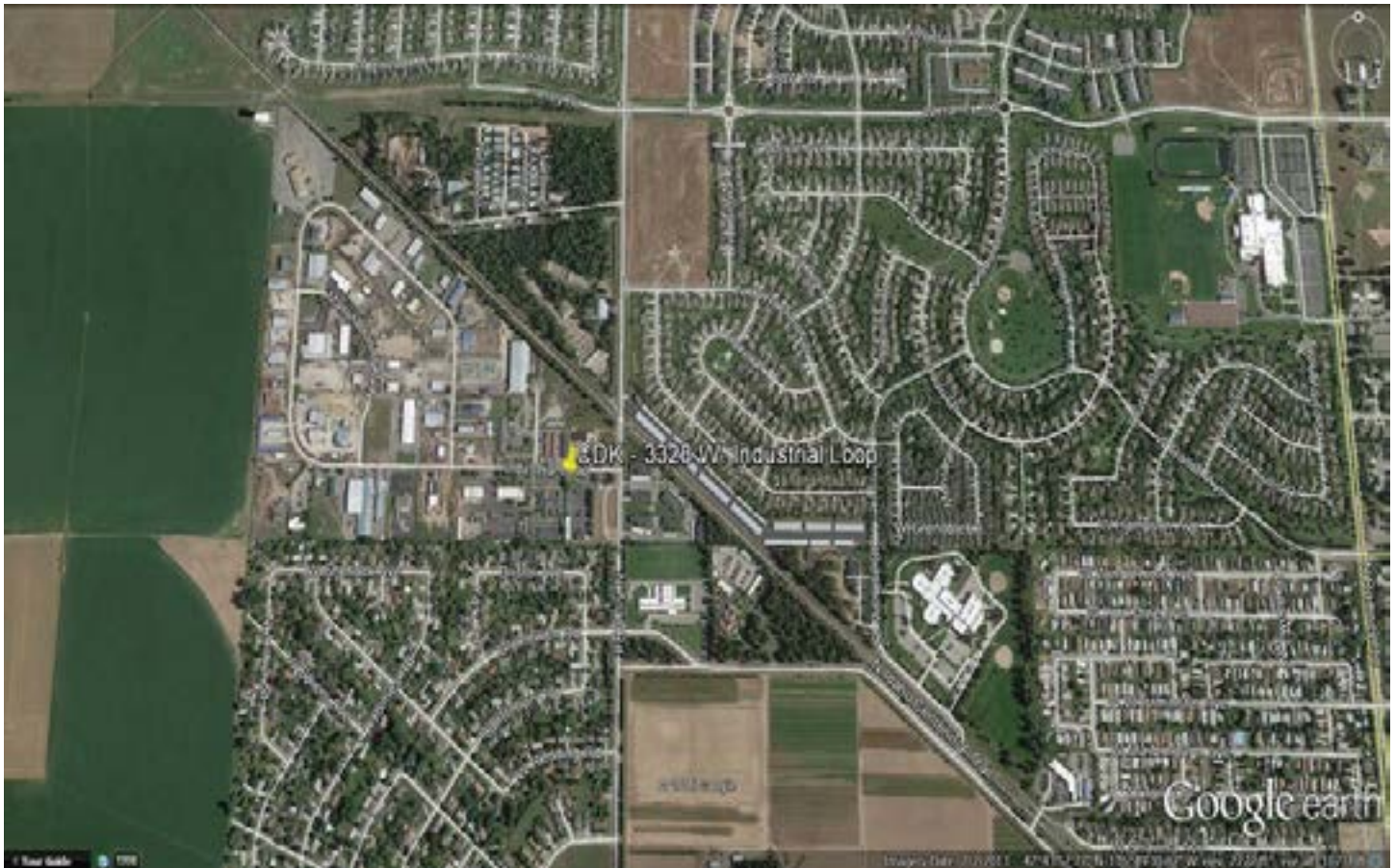

NFES Catalog Part 1 – NFES NATIONAL INTERAGENCY SUPPORT CACHES
GREAT BASIN AREA INCIDENT SUPPORT CACHE (GBK)

Cache Manager: Vacant
Phone:
Email:

Assistant Cache Manager: Nicole Hallisey
Phone: 208-387-5124
Email: nhallisey@blm.gov

National Interagency Fire Center
3833 S Development Avenue
Boise, ID 83705

General Information / Ordering: 208-387-5104
FAX Number: 208-387-5573 / 5548

Directions: From I-84 turn South on Vista Avenue towards the Boise Airport. Turn East on Airport Way. Turn right (South) on Vista Avenue and drive straight until you approach the security gate. Identification is required.



LA GRANDE INCIDENT SUPPORT CACHE (LGK)

Cache Manager: Cheri Campbell

Phone: 541-975-5420

Email: ccampbell@fs.fed.us

Blue Mountain Interagency Fire Center

59973 Downs Road

La Grande, OR 97850

General Information: 541-975-5420

FAX Number: 541-975-5478

Directions: Take Exit 265. At the bottom of the exit turn right onto Hwy 230. Drive about 1.5 miles and turn left onto Pierce Road (there will be a turn lane and sign for the Airport). Cross the railroad tracks then take the first right and turn onto Airport Lane. Take the third left onto Downs Road (there will be a sign that says Blue Mountain Interagency Fire Center). Once on Downs Road the fire center is on the right hand side. Enter through the second gate.



NFES Catalog Part 1 – NFES NATIONAL INTERAGENCY SUPPORT CACHES
NORTHERN CALIFORNIA INCIDENT SUPPORT CACHE (NCK)

Cache Manager: Mark Garland
Phone: 530-226-2851
Email: mrgarland@fs.fed.us

Assistant Cache Manager: Sean Phelan
Phone: 530-226-2856
Email: sphelan@fs.fed.us

6101 Airport Road
Redding, CA 96002

General Information: 530-226-2850
FAX Number: 530-226-2854

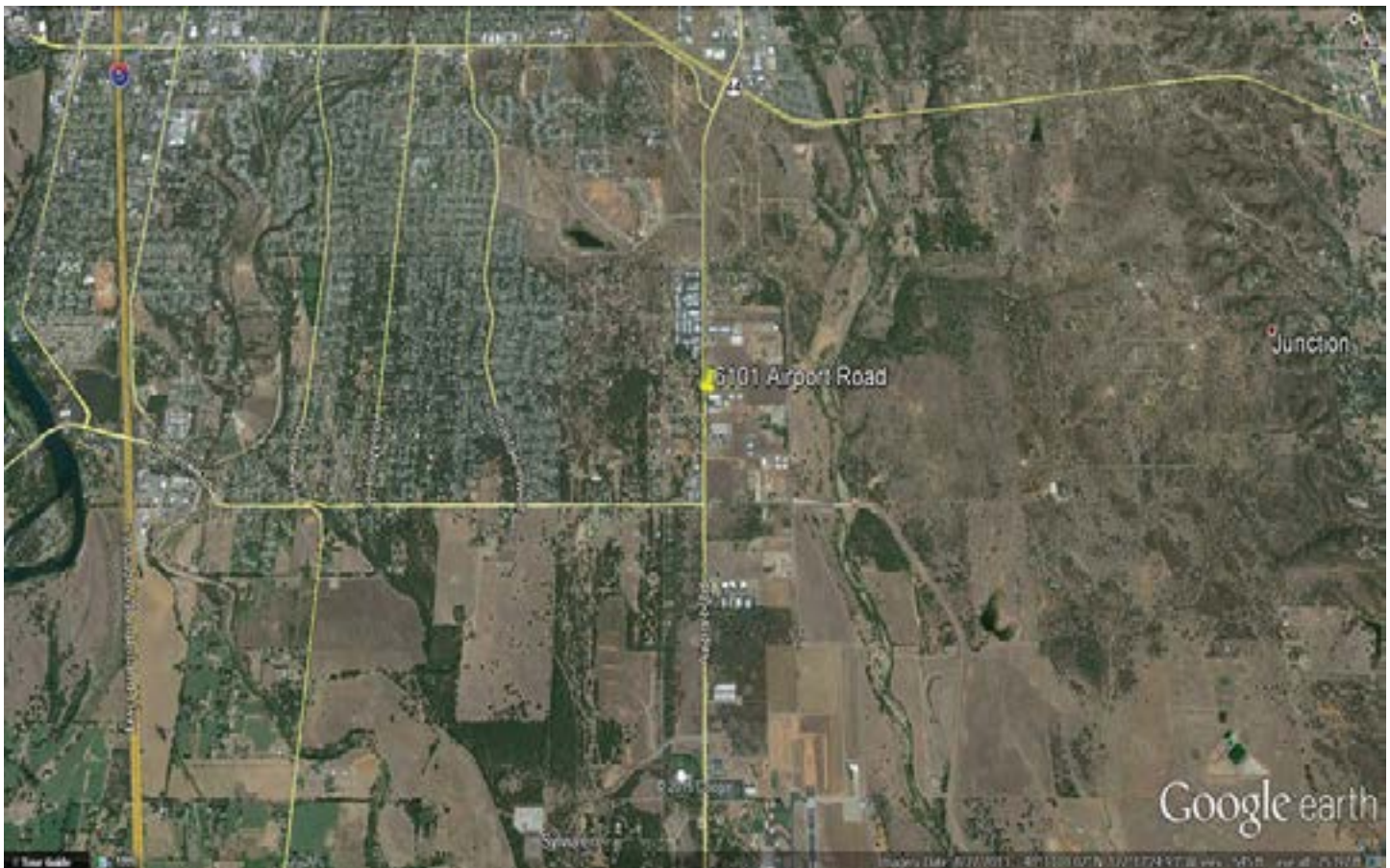

NORTHERN ROCKIES AREA INCIDENT SUPPORT CACHE (NRK)

Cache Manager: Anthony Krause

Phone: 406-329-4932

Email: akrause@fs.fed.us

Northern Rockies Fire Cache

5765 W Broadway

Missoula, MT 59808

General Information: 406-329-4949 ext 4975

FAX Number: 406-329-4962

Ordering: 406-329-4949 ext 4975



NFES Catalog Part 1 – NFES NATIONAL INTERAGENCY SUPPORT CACHES
NORTHEAST AREA INCIDENT SUPPORT CACHE (NEK)

Cache Manager: Brian Wise
Phone: 218-322-2763
Email: bwise@fs.fed.us

Assistant Cache Manager: Tom Staydohar
Phone: 218-322-2764
Email: thomas.staydohar@state.mn.us

Northeast Area Incident Support Cache
402 11th Street SE
Grand Rapids, MN 55744

General Information: 218-322-2775
FAX Number: 218-327-4581

Smokey Bear and Fire Prevention Materials
Phone Number: 218-322-2761
www.symbols.gov

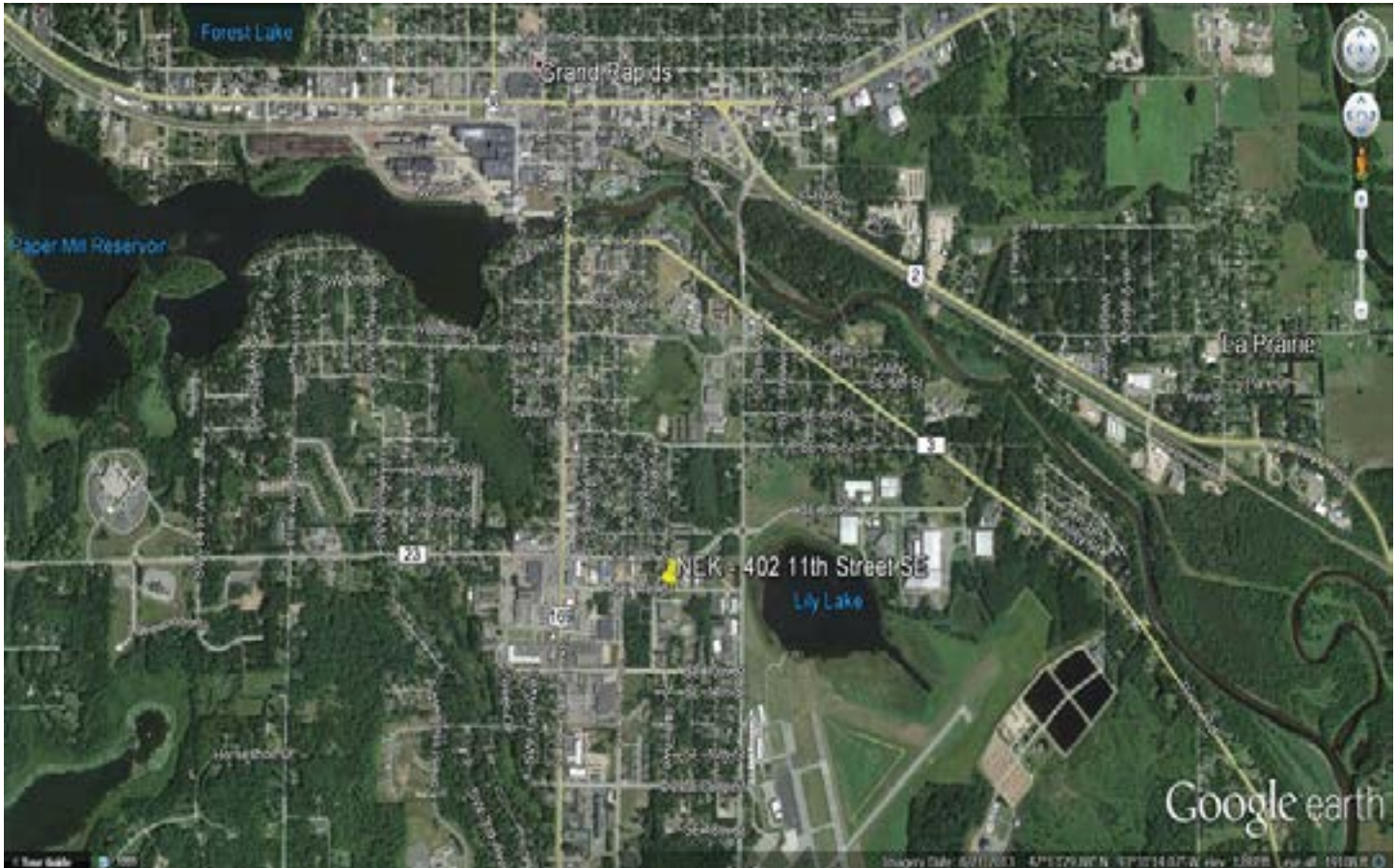

NFES Catalog Part 1 – NFES NATIONAL INTERAGENCY SUPPORT CACHES
NORTHWEST AREA INCIDENT SUPPORT CACHE (NWK)

Cache Manager: Hector Basso
Phone: 541-504-7230
Mobile: 541-419-6096
Email: hrbasso@fs.fed.us

Assistant Cache Manager: Shamra Tucker
Phone: 541-504-7235
Mobile: 541-480-9170
Email: shamratucker@fs.fed.us

Redmond Air Center
1740 SE Ochoco Way
Redmond, OR 97756

General Information: 541-504-7234
FAX Number: 541-504-7240



NFES Catalog Part 1 – NFES NATIONAL INTERAGENCY SUPPORT CACHES
ROCKY MOUNTAIN AREA INCIDENT SUPPORT CACHE (RMK)

Cache Manager: Marcus Medina
Phone: 303-202-4943
Email: mmedina@fs.fed.us

Assistant Cache Manager: Humberto Ontiveros
Phone: 303-202-4941
Email: hontiveros@fs.fed.us

Mailing: PO Box 25507
Physical: DFC, BLDG 810, Door N27
Lakewood, CO 80225

General Information: 303-202-4940 / 4944
FAX Number: 303-202-4965

Directions: From Sixth Avenue go South on Kipling Street to Gate 1 of the Denver Federal Center, then go West on Main Avenue to Eighth Street. Turn left on Eighth Street to Bldg 810, at Northeast corner of building, enter through door - N27, Visitor Entrance.



NFES Catalog Part 1 – NFES NATIONAL INTERAGENCY SUPPORT CACHES
SOUTHERN AREA INCIDENT SUPPORT CACHE (SAK)

Cache Manager: Vacant
Phone:
Email:

Assistant Cache Manager: Mike Henry
Phone: 606-878-7430 x102
Mobile: 606-224-4366
Email: michaelhenry@fs.fed.us

Southern Interagency Fire Cache
788 Sublimity School Road
London, KY 40744

General Information: 606-878-7430
FAX Number: 606-864-9559

Directions: From I-75 take Exit #38. East on Hwy 192 toward London to Hwy 1006 (next to Hardees). Turn right onto Hwy 1006 South and follow to four way stop. Continue through four way stop across Hwy 363 approximately 1/4 mile. Turn left at 2nd Sublimity School Road and continue to stop sign. Proceed through the stop and turn left at the third drive.

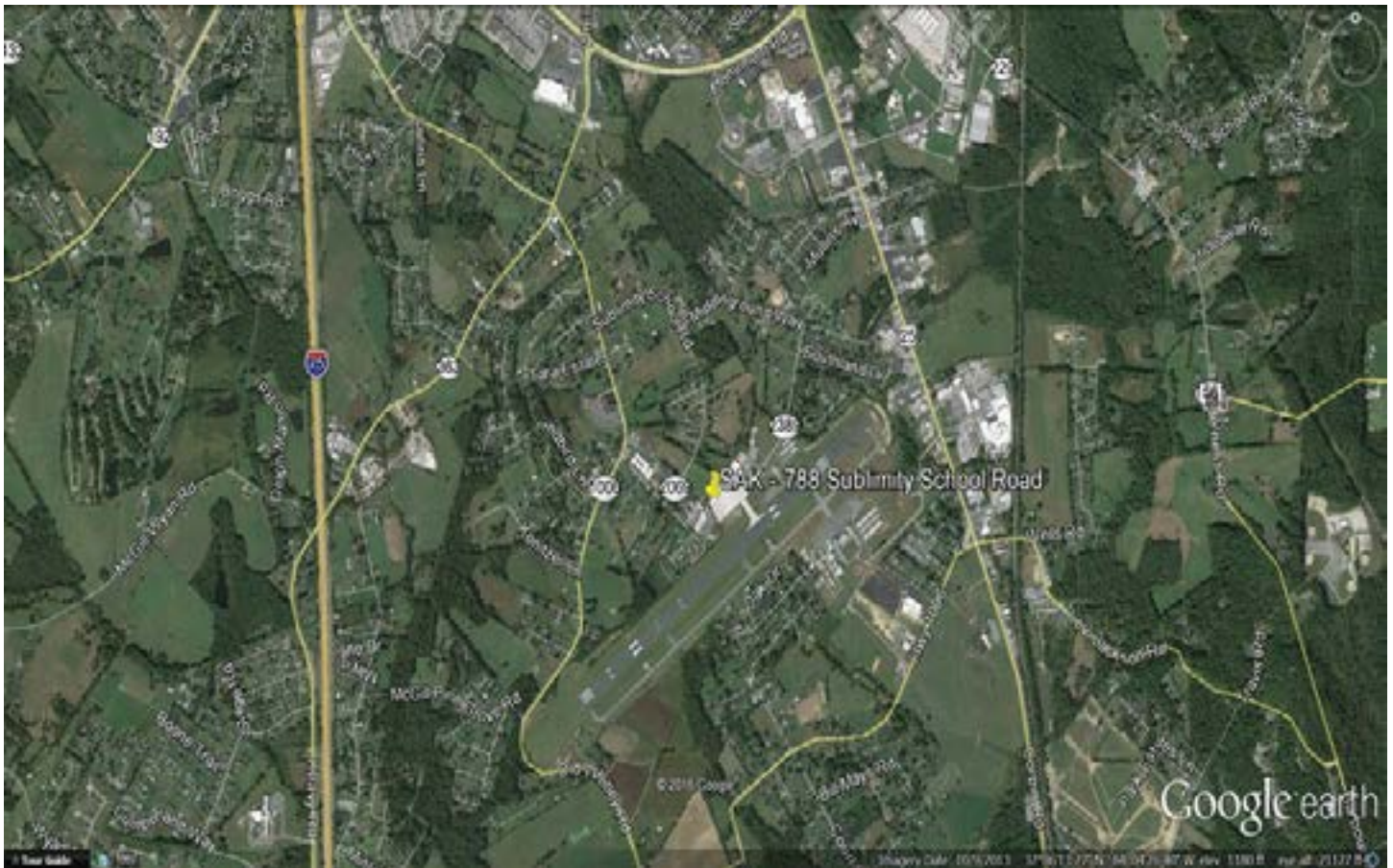

NFES Catalog Part 1 – NFES NATIONAL INTERAGENCY SUPPORT CACHES
SOUTHERN CALIFORNIA INCIDENT SUPPORT CACHE (LSK)

Cache Manager: Joe Brugger
Phone: 909-930-3208
Mobile: 909-519-3105
Email: josephbrugger@fs.fed.us

Assistant Cache Manager: Vacant
Phone:
Mobile:

Logistics Support Center
1310 S Cucamonga Avenue
Ontario, CA 91761-4507

General Information: 909-930-3238
FAX Number: 909-947-6391



SOUTHWEST AREA PRESCOTT INCIDENT SUPPORT CACHE (PFK)

Cache Manager: Vacant

Phone:

Cell:

Email:

Assistant Cache Manager: Sean Ware

Phone: 928-777-5631

Cell: 520-784-9549

Email: seanware@fs.fed.us

2400 Melville Drive

Prescott, AZ 86301

General Information: 928-777-5630 / 5632

FAX Number: 928-777-5608



SOUTHWEST AREA SILVER CITY INCIDENT SUPPORT CACHE (SFK)

Cache Manager: Dottie Clark
Phone: 575-534-0453
Mobile: 575-534-5257
Email: dclark03@fs.fed.us

Assistant Cache Manager: Alex Tovar
Phone: 575-538-5611
Mobile: 515-313-5311
Email: atovar@fs.fed.us

Mailing: PO Box 931
Physical: 158 Airport Road
Hurley, NM 88043

General Information: 575-538-5611
FAX Number: 575-388-5672



STATE OF ALASKA FIRE WAREHOUSE (AKS)

Cache Manager: Jack Hoch
Phone: 907-451-2640
Email: John.hoch@alaska.gov

State of Alaska/DNR/Forestry - State Fire Warehouse
3700 Airport Way
Fairbanks, AK 99709

General Information: 907-451-2641
FAX Number: 907-451-2669



NFES Catalog Part 1 – NFES NATIONAL INTERAGENCY SUPPORT CACHES
BILLINGS INTERAGENCY INCIDENT SUPPORT CACHE (BFK)

Cache Manager: Josh King
Phone: 406-896-2872
Email: jking@blm.gov

Assistant Cache Manager - Operations: Owen Richardson
Phone: 406-896-2875
Email: orichardson@fs.fed.us

551 Northview Drive
Billings, MT 59105

General Information: 406-896-2870
FAX Number: 406-896-2881

Directions: Just East of Logan International Airport runway, turn North off of Airport Road (State Highway 3) on to Rimtop Drive. The cache office is located at the corner of Rimtop Drive and Northview Drive in building IP7.



WENATCHEE INCIDENT SUPPORT CACHE (WFK)

Cache Manager: Andrew Barrows

Email: abarrows@fs.fed.us

4890 Contractors Road
East Wenatchee, WA 98802

General Information: 509-884-6593

FAX Number: 509-884-2710



GENERAL INFORMATION

For convenience Part 1 of the catalog has been separated into sections as follows:

- HAZMAT SHIPPING GUIDE
- SUPPLY
- FORMS
- SIGNS
- KITS
- COMMUNICATIONS
- ALPHABETICAL INDEX
- NUMERICAL INDEX

ITEM LOCATION IDENTIFIERS

The location identifier shown with each item refers to the NISC(s) that stock the item. Please refer to these identifiers when placing an order. A reference list is provided below.

NRK = Northern Rockies Area, Missoula, MT

BFK = Billings, Billings, MT

CDK = Coeur D’Alene, Coeur D’Alene, ID

RMK = Rocky Mountain Area, Lakewood, CO

PFK = Southwest Area, Prescott, AZ

SFK = Southwest Area, Hurley, NM

LSK = Southern California, Ontario, CA

NCK = Northern California, Redding, CA

NWK = Northwest Area, Redmond, OR

LGK = LaGrande, LaGrande, OR

WFK = Wenatchee, Wenatchee, WA

SAK = Southern Area, London, KY

NEK = Eastern Area, Grand Rapids, MN

GBK = Great Basin Area, Boise, ID

AKK = Alaska Fire Service, Fairbanks, AK

UNIT OF ISSUE

There is an assigned national standard for the Unit of Issue (U/I) for every item in this catalog that must be used when placing an order.

Many item descriptions have a reference to a Standard Pack (Std Pk) amount. This reference is helpful when ordering large quantities of an item. For example, while the unit of issue for a Pulaski is EA, the standard pack is 10 per box. If the number of Pulaskis required on an incident were 45 it is highly recommended that the quantity requested be 50 EA. The incident would then receive 5 full boxes rather than 4 full boxes with 5 Pulaskis shipped amongst other items in another box.

Incidents that request U/I quantities equal to the “Std Pk” amounts significantly decrease the material handling time at the cache when filling the order as well as during the return and refurbishment process.

U/I abbreviations are as follows:

BD = Bundle	CN = Can	LB = Pound	QT = Quart
BE = Bale	CS = Case	LG = Length	RO = Roll
BG = Bag	DZ = Dozen	PD = Pad	RM = Ream
BK = Book	EA = Each	PG = Package	SE = Set
BT = Bottle	GL = Gallon	PL = Pail	SH = Sheet
BX = Box	HK = Hank	PR = Pair	SL = Spool
CL = Coil	KT = Kit	PT = Pint	TU = Tube

NATIONAL STOCK NUMBERS

A National Stock Number (NSN) is provided for those items purchased from General Services Administration (GSA) or Defense Logistics Agency (DLA).

ITEM PRICING

Prices are adjusted annually according to current costs and will not change unless a significant change in the cost of an item occurs during the year.

ITEM CATEGORIZATION

Cache Item Categories are utilized for return (loss tolerance/use report) and accountability purposes.

TRACKABLE ITEMS: Those items that a cache may track due to dollar value, sensitive property classification, limited availability, or other criteria set by each NISC.

Items that are considered trackable are usually engraved or tagged with a cache identification number. All trackable items are also considered durable.

These items must be returned to the NISC at the end of an incident. Appropriate documentation must be provided to the NISC for any losses.

Accountable property reports are included in the communications kits; use as necessary to report lost or damaged equipment.

100% accountability is expected for all trackable items.

CONSUMABLE ITEMS: Those items normally expected to be consumed during an incident.

Consumable items returned in serviceable condition will be credited to the incident.

Examples of consumable items are: batteries, plastic canteens, cubitainers, forms, MREs, fusees, hot food containers, petroleum products, and medical supplies.

SUPPLY ORDERS

EMERGENCY ORDERS

Emergency orders for incidents must be submitted via the current resource ordering process as defined within the National Mobilization Guide. All orders submitted to a NISC must contain the following required information:

- Incident/Project Name and Incident Order Number
- Office Reference Number (accounting data including complete appropriate agency charge coding)
- Billing (Administrative) Address
- Contact Name and Phone Number
- Incident Jurisdiction/Agency and Ordering Office
- Quantity and Unit of Issue (U/I) for each item
- NFES Number and Brief Description for each item
- Shipment Delivery Date/Time Needed; Realistic timeframes, ASAP will not be considered a priority
- Shipping Address – must be physical; do not use a PO Box
- Shipping method - NISCs are able to ship by air or surface transportation. Priority Overnight Shipping must be requested specifically on the order; if there is not a physical address associated with the delivery point (e.g., ICP, Helibase, etc.), then driving directions and/or a map may be required

Do not hesitate to ask for shipping recommendations from the NISC to insure orders will be delivered on time to meet incident objectives. The servicing NISC will convey shipping information to the ordering office that will include the incident order number, the (S) numbers for the items shipped, items cancelled, substitutions, the estimated or actual time of delivery and the shipping method used. If items are shipped to a destination for pick up by a designated person (i.e., “Hold & Call @ xxx airport”), that person must be provided with enough information to know what to look for, have the assigned tracking numbers and most importantly where to pick up the items.

Emergency resource orders for an active incident are processed as “Fill or Kill”, meaning that if an item is not available or cannot be substituted, that item and the (S) number will be cancelled. Items will not be back ordered on emergency supply resource orders. Once an (S) number has been cancelled, should an incident desire to attempt a reorder in the future, a new (S) number will need to be generated.

PREPAREDNESS ORDERS

Preparedness (routine) fire supply orders should be directed to the source of supply (i.e., DLA, GSA or private vendors), not the NISC.

* There are a few supplies considered sole-source items that may be ordered by agencies in very limited circumstances.

* Contact the NISC in your geographic area for specific information regarding preparedness ordering procedures/policies, sole-source availability and/or private vendors.

Each preparedness order creates an account for which the ordering office is responsible for payment. Submission of any order constitutes an agreement that ordering offices will make payment for items ordered as well as the associated shipping charges.

Items returned by the ordering offices will receive credit for the serviceable items only. Many items can be refurbished to serviceable condition and credit will be given when such work has been completed. Refurbishment costs will be charged to the original ordering office.

INCIDENT REPLACEMENT ORDERS

THESE ORDERS ARE TO BE SUBMITTED WITHIN 30 DAYS OF CONTROL OF THE INCIDENT.

Government Property – The incident agency should limit replacement to NFES items that are consumed, lost, damaged or rendered unserviceable on the incident. These items can be replaced at the incident or the incident can approve an Incident Replacement Requisition, OF-315 for replacement of items by a cache or at the home unit. Replacement of NFES items not carried by the cache supporting the incident (e.g. Wildland Firefighting Pants, Type II) must be authorized using an Incident Replacement Requisition, and the items should be replaced through the DLA wildland fire equipment program.

Caches may only process requests for NFES items. Requests for non-NFES items should be requested on a separate incident replacement requisition to be processed by the home unit.

IMTs or other incident personnel (e.g., IBA) may authorize replacement of non-NFES (non-standard cache) items if delegated authority by the incident agency. If no delegation exists documentation is provided to the incident agency for review and determination. Written documentation is provided to the home unit, if authorized by the incident agency, for the replacement of government property items that have been destroyed or rendered otherwise unserviceable while being used on the incident.

Replacement of non-standard items not procured through mandatory sources of supply may be authorized up to a dollar limit identified through these sources; costs beyond this amount should be covered by home unit program dollars. Prototype equipment will not be replaced with suppression funds. The incident agency may require the damaged property be turned in before replacement is authorized.

Property numbered items must be carefully tracked and property records documented.

Further information on this process is available in the Interagency Incident Business Management Handbook (PMS-902), available online at: <https://www.nwccg.gov/publications/902>

The OF 315 Form is also available online at: <http://www.gsa.gov/portal/forms/download/117014>

TYPE 1 and TYPE 2 INCIDENTS:

The incident Supply Unit Leader (SPUL) is responsible for handling the incident replacement requisitions when a TYPE 1 or TYPE 2 incident management team is assigned. The SPUL approves replacement requests based on Engine Accountability sheets or other fire equipment inventory documents approved by the requesting agency's home unit.

- If equipment and supplies are available at the incident for replacement, the request is filled by the incident Supply Unit.
- If equipment and supplies are unavailable at the incident, AND the requesting resource is not being immediately demobilized, the Supply Unit will submit a resource order through the appropriate channels to the servicing NISC. The order will be shipped to the incident and replacement will take place at the incident Supply Unit.
- If equipment and supplies are unavailable at the incident for replacement, AND the requesting resource is being demobilized, an OF-315 Incident Replacement Requisition (NFES 001300) is to be completed by the SPUL and forwarded to the servicing NISC.

Authorized approvals and signatures **MUST** be included on the requisition. For TYPE 1 and 2 incidents, these approvals are limited to the incident Supply Unit Leader, Logistics Section Chief, Support Branch Director, Incident Commander or Agency Administrator/ Representative.

TYPE 3 and TYPE 4 INCIDENTS:

The host Agency Administrator/Representative, i.e. the Fire Management Officer, will be responsible for handling the incident replacement requisitions for these types of incidents. The agency representative approves replacement

requests based on engine accountability sheets or other fire equipment inventory documents.

- If equipment and supplies are available at the incident for replacement, the request is filled by the incident host unit.
- If equipment and supplies are unavailable at the incident for replacement, AND the requesting resource is not being immediately demobilized, the host agency will submit a resource order through the appropriate channels to the servicing NISC. The order will be shipped to the incident and replacement will take place at the host agency.
- If equipment and supplies are unavailable at the incident, AND the requesting resource is being demobilized, an OF-315 Incident Replacement Requisition (NFES 001300) will be completed by the host agency and forwarded to the servicing NISC.

Authorized approvals and signatures MUST be included on the requisition. For TYPE 3 and 4 Incidents, the approvals are limited to the Agency Administrator/Representative i.e., the Fire Management Officer.

The incident's servicing NISC may forward the requisitions to the requesting unit's NISC for processing. If a NISC is unable to fill a request, they will then forward it on to a NISC that can.

INCIDENT TO INCIDENT TRANSFERS

Transfer of supplies and equipment between incidents is not encouraged, due to the increased possibility of accountability errors.

In instances when it is determined to be economically feasible and operationally advantageous, the SPUL from the incident that is releasing the items must document the following on the Interagency Incident Waybill (NFES 001472) and send to the servicing NISC to maintain proper accountability recording:

- NFES Number
- Quantity
- Unit of Issue
- Item Description
- Property number, if item is trackable
- Receiving incident name, number and resource order request number

Hazardous material shipping regulations are to be strictly enforced when transferring hazmat items (see Hazmat Shipping Guide section)

RECEIPT OF ORDERS

All equipment and supplies shipped from NISCs are identified on the cache issue forms. A copy of this form is included in the shipment as a packing list.

Upon delivery, all equipment and supplies become the responsibility of the ordering entity. All applicable Agency Property Regulations as well as all Federal Property Management Regulations will apply upon receipt of said items.

Trackable items will be marked with the issuing NISC's identification. Equipment with small engines will also be marked with the proper gas to oil ratio. Users are required to adhere to this ratio.

Receipt of Defective Items

Call the servicing NISC.

On an incident:

- Tag any broken or defective item with the problem (if known).
- Take the item to the supply area and let the Supply Unit Leader and/or Ordering Manager follow up by notifying the servicing NISC.

A similar process should be followed for items obtained from a local or district cache and followed through by the procurement or operations staff.

The NFES Committee issues NFES Memos regarding fire equipment defects, remedies, and other issues. The memos are posted at: http://www.nifc.gov/nicc/logistics/cache_memo.htm

NFES Evaluations

Occasionally equipment items will be shipped with an evaluation. If you should receive one, please take the time to respond. The NISCs are continually updating items per field requests and evaluations.

The NFES committee and the caches are open to suggestions, comments and concerns regarding the NFES items and the overall effectiveness of the National Fire Equipment System. Submit your feedback to any of the NISC managers or NFES committee members.

INCIDENT RETURNS

Returns to the issuing NISC should be made in the most expeditious manner available based upon cost.

All items must be identified with the returning agency/office, incident name and number to insure credit is applied appropriately per agency regulations. Use of the Interagency Incident Waybill (NFES 001472) is strongly encouraged for this purpose.

Consumable items returned in unused condition are credited to the incident, however, used consumables should not be returned.

Durable items in usable condition or economically repairable should be returned.

- * All hose, both new and used, should be rolled before returning to the cache.

Trackable items must be returned to a NISC at the end of incident use, or documentation must be provided to the NISC as to why it was not returned.

- * Repair tags should be affixed to all power equipment. If the equipment is not operating in a satisfactory manner, please make note of the possible cause of the problem (if known) on the tag.

Communications equipment must be returned to the National Incident Radio Support Cache (NIRSC) at the National Interagency Fire Center as soon as an incident or the requirement has ended.

- * Before sealing the kit boxes assure the contents will not be damaged in transit. Damages will be charged to the incident.
- * Accountable property reports are included in the communications kits and should be used as necessary to report lost or damaged equipment.

First aid kits and stations: NFES numbers 001617, 001727, 001728, 001760, and 001835 are maintained for all NISCs by the Northern Rockies Cache (NRK) in Missoula, MT.

- * Each kit will have the required servicing date indicated on the container.
- * After an incident, return the kits to the issuing NISC.
- * Medical waste must be transported to a licensed facility for proper disposal. Do not return medical waste to the NISC.

Hazardous material shipping regulations are to be strictly enforced when returning hazmat items (see Hazmat Shipping Guide section).

Recycling of plastics, cardboard, etc., is strongly encouraged and is the responsibility of the incident or host agency.

FIRE LOSS TOLERANCE REPORTING

In order to assist managers in keeping incident-related equipment and supply loss to a minimum, Type 1 and 2 incident management teams are required to maintain accountability for these items.

- * Guidelines and procedures for this accountability are provided in the Interagency Incident Business Management Handbook, Chapter 30, available electronically at: <https://www.nwcg.gov/publications/902>

To facilitate these procedures and provide oversight, a Fire Loss Tolerance Report is provided pertaining to NFES supply item usage on all Type 1 and 2 incidents, which has been accepted by the NWCG for all wildland fire agencies.

- * These reports are compiled by the NISC providing primary support to the particular incident.
- * Reports are forwarded to the responsible Agency Administrator within 60 days of the close of the incident.
- * The responsible Agency Administrator reviews the report and recommends appropriate follow-up action if losses are excessive. Those actions and recommendations are documented and filed with the final incident records.

The loss tolerance use rate is defined as all property and supplies lost, damaged or consumed on an incident.

- * This rate is reported as a percentage of the total dollar amount for items issued compared to the amount for items returned.
- * Consumable items are not included in this total.

INTRODUCING NEW NFES ITEMS

Incident management and wildland fire suppression is an evolving technology. Field personnel who would like to suggest new items for the NFES should convey those suggestions to your area NISC manager. The NISC manager will then determine suggestion acceptance based on past and anticipated need, space and storage considerations as well as national applicability.

To initiate consideration of a new item into the NFES please write, fax or e-mail the following information to your servicing NISC Manager:

1. Name and description of item.
2. Use and/or application of the item on an incident.
3. Have you used the item?
4. How did the item perform?

5. Is it better than another item that is currently used?
6. Recommended unit of issue.
7. Recommended standard pack.
8. Estimated cost.
9. Is the proposed item cheaper than something currently used?
10. Is there a dollar benefit in the value of the item and work performance?
11. Is there a safety consideration that makes the proposed item helpful?
12. What is the supply source for the proposed item?
13. Are there many vendors or just one?
14. Name, address and telephone number of known vendor(s).
15. Is the item considered a hazardous material?
16. Add any additional information that would enhance consideration of this item.

Provide your name, address, phone/e-mail in case of further questions and also to advise you of the acceptance or non-acceptance of your suggestion.

DLA & GSA ORDERING INFO

Federal Agencies are required to order thru DLA E-Mall. The current ordering instructions for DLA are located at: <https://dod.emall.dla.mil/acct/> DLA specialized ordering support instructions are posted to the EMALL (pre-login) landing page. The instructions are posted on the right-hand side of the login page under: "Self Help."

GSA transferred the Wildland Fire Program to DLA effective May 1, 2014. Information about this transfer is posted on the GSA website: http://www.gsa.gov/portal/content/104500?utm_source=FAS&utm_medium=print-radio&utm_term=fireprogram&utm_campaign=shortcuts

HAZMAT

NISC HAZARDOUS MATERIAL SHIPPING GUIDE

The hazardous material items listed in this section are stocked by the NISCs.

This information is intended as a convenience to help shippers comply with the limitations and other requirements of various federal and industry regulations.

- * If shipped by agency transportation, all Department of Transportation (49 CFR Parts 171-180) regulations apply.
- * **Anyone returning or transferring hazardous materials who is not familiar with hazmat shipping requirements should contact the servicing NISC for instructions.**
- * Noncompliance may result in civil penalties of up to \$75,000 being assessed to the individual shipping the hazardous materials.

Use of the *OF-316 Interagency Incident Waybill* is encouraged to insure that hazardous materials are listed in the required format.

- * The completion of this form is the responsibility of the “Ship From” unit and would be the Supply Unit Leader at an incident.
- * Hazardous material must be entered as the first item or highlighted on this form.

The 24-hour **Emergency Response Phone Number 800-424-9300** can be used on all transactions involving NISC shipping and waybill documents. If circumstances necessitate calling this number, the customer identification to use is “National Interagency Support Caches”





49 CFR NON-BULK CHECKLIST

- * **Identification** - Proper Shipping Name, Class, UN/NA Number, and Packing Group
- * **Packaging** - Will depend on the quantity shipped, single or combination loads
- * **Marking** - Proper shipping name, UN/NA number, and the name and address of recipient
- * **Labeling** - Primary hazard and placement
- * **Shipping papers** - Basic description and the emergency response telephone number
- * **Placards**– As necessary
- * **Emergency Response Information** - SDS sheets or DOT Emergency Response Guide

Access to SDS is available on line at <http://jrm.phys.k-state.edu/Safety/msds.html>







NFES	PROPER SHIPPING NAME	CLASS	UN/NA ID#	PACKING GROUP	MOTOR CARRIER	UPS	IATA CARGO
0372	CARTRIDGES, POWER, DEVICE	N/A					
0689	For Ground Shipments:	ORM-D	N/A		30kg/PG		30kg/PG
	For Passenger Air Shipments	1.4S	UN0323		25g/PG		
	For Cargo Air Shipments:	1.4S	UN0323		100kg/PG		
			Refer to 49 CFR 173.63 section for exceptions, labels and placards				

NFES Catalog Part 1 – HAZMAT

NFES	PROPER SHIPPING NAME	CLASS	UN/NA ID#	PACKING GROUP	MOTOR CARRIER	UPS	IATA CARGO
0371	FLAMMABLE SOLID, Inorganic, n.o.s, (Aluminum powder)	4.1	UN3178	III	30kg/pg	GRND-12.5kg/pg	100kg/pg
0299						AIR-25kg/pg	
0687							
		1) Marking		Yes		Yes	Yes
		2) Labeling: FLAMMABLE SOLID 4		Yes		Yes	Yes
		3) Placard if greater than 1000lbs.		None			
		4) Refer to 49CFR 173.515 section for limited quantity exceptions.					
		5) Single packaging is not permitted on aircraft					
0307	Fire Extinguishers	2.2	UN1044	N/A	Non-bulk	70lbs/pg	150kg/pg
		1) Marking				Yes	Yes
		2) Labeling: NON-FLAMMABLE GAS 2		None		GRND-No AIR-Yes	Yes
		3) Placard if greater than 1000lbs		None			
		4) Refer to 49CFR 173.309 section for exceptions for labeling & placards.					
		5) Ground shipments must be packed in strong packing box.					
0491	PETROLEUM GASES, LIQUIFIED	2.1	UN1075	N/A	Non-bulk	Ground only	150kg/pg
		1) Marking				Yes	
		2) Labeling: FLAMMABLE GAS 2			Yes	Yes	Yes
		3) Placard if greater than 1000lbs			Yes		
3411	POTASSIUM PERMANGANATE	5.1	UN1490	II	29KG/PG	29KG/PG	29KG/PG*
		1) Marking			Yes	Yes	Yes
		2) Labeling: OXIDIZER 5.1			Yes	Yes	Yes
		3) Placard if greater than 1000lbs			Yes		
		4) Refer to 49CFR 173.4 section for small quantity exceptions.					
		5) This material is not subject to the requirements of 49CFR. The shipper certifies conformance with this section by marking the outside of the package with the statement "This package conforms to 49CFR 173.4".					
0105	FUSEE	4.1	NA1325	II	Non-bulk	GRND-12.5kg/pg AIR-15kg/pg	50KG/PG*
		1) Marking			Yes	Yes	
		2) Labeling: FLAMMABLE SOLID 4 (Ground)			Yes	Yes	
		Explosive 1.4 S (AIR)			Yes	Yes	**
		3) Placard if greater than 1000 lbs.			Yes		**
		4) Per 49CFR 173.184 section this item must be packed in 4G UNPOP boxes					

* Per IATA Regulations: Shipping under Limited Quantity 511 is allowed but requires a 4G package

**International Class and Domestic Air will require change of proper shipping name to: SIGNAL DEVICES, 1.4S UN0373, PG II, LABEL REQUIRED, 25kg/PG Passenger Air and 100kg/PG Cargo Air. SEE IATA REGULATIONS

NFES	PROPER SHIPPING NAME	CLASS	UN/NA ID#	PACKING GROUP	MOTOR CARRIER	UPS	IATA CARGO
	OXYGEN, COMPRESSED	2.2	UN1072	N/A	Non-bulk	75KG/PG GROUND ONLY	150kg/pg
		1) Marking			Yes	Yes	Yes
2) Labeling: NON-FLAMMABLE GAS AND OXIDIZER			Yes	Yes	Yes		
3) Placard if greater than 1000 lbs			Yes				
4) The OXYGEN 2 label may be used in place of the Non-flammable Gas and Oxidizer labels. Refer to 49CFR 172.405 (b) section					 		
1361	PETROLEUM DISTILLATES, (Naphtha solvent) n.o.s. 3		UN1268	II	Non-bulk	GRND-70lbs/pg AIR-5L/pg	60L/pg
	  	1) Marking			Yes	Yes	Yes
2) Labeling: FLAMMABLE LIQUID 3 & UP ARROW			Yes	Yes	Yes		
3) Placard if greater than 1000lbs			Yes				
4) Refer to 49CFR 173.202 section metal receptacle required in fiberboard 4g package							
5) Package orientation markings on the two opposite vertical sites of the package.							
							

SUPPLY

NFES #	ITEM DESCRIPTION	U/I	UNIT COST
000391	ADAPTER - 1 1/2" - 1/4 TURN, NH-F WT: 1.00LBS (0.45KG) CU: 0F3 (0M3) LOC: WFK	EA	\$16.90
000393	ADAPTER - 1 1/2" - 1/4 TURN, NH-M WT: 1.00LBS (0.45KG) CU: 0F3 (0M3) LOC: WFK	EA	\$16.80
000006	ADAPTER - 1 1/2" NH-F, (9 TPI) TO 1 1/2" NPSH-M (11 1/2 TPI) WT: 0.25LBS (0.11KG) CU: 0F3 (0M3) STD PK: 10/60/BX NSN: 4210010799284 LOC: BFK, CDK, GBK, LGK, LSK, NCK, NEK, NRK, NWK, PFK, RMK, SAK, SFK, WFK	EA	\$13.22
000007	ADAPTER - 1 1/2" NPSH-F, (11 1/2 TPI) TO 1 1/2" NH-M (9TPI) WT: 0.25LBS (0.11KG) CU: 0F3 (0M3) STD PK: 10/60/BX NSN: 4210010799283 LOC: AKK, BFK, CDK, GBK, LGK, LSK, NCK, NEK, NRK, NWK, PFK, RMK, SAK, SFK, WFK	EA	\$7.24
000388	ADAPTER - 1" - 1/4 TURN, NPSH-F WT: 1.00LBS (0.45KG) CU: 0F3 (0M3) LOC: WFK	EA	\$16.44
000389	ADAPTER - 1" - 1/4 TURN, NPSH-M WT: 1.00LBS (0.45KG) CU: 0F3 (0M3) LOC: WFK	EA	\$16.44
000004	ADAPTER - 1" NH-F,(9 TPI) TO 1" NPSH-M (11 1/2 TPI) WT: 0.13LBS (0.06KG) CU: 0F3 (0M3) LOC: CDK, GBK, LSK, NCK, NEK, PFK, RMK, SAK, SFK	EA	\$5.01
000003	ADAPTER - 1" NPSH-F,(11 1/2 TPI) TO 1" NH-M(8 TPI) WT: 0.13LBS (0.06KG) CU: 0F3 (0M3) LOC: CDK, GBK, LSK, NCK, NEK, PFK, RMK, SAK, SFK	EA	\$4.95
000403	ADAPTER - 3/4" - 1/4 TURN, GHT-F WT: 1.00LBS (0.45KG) CU: 0F3 (0M3) LOC: WFK	EA	\$15.73
000404	ADAPTER - 3/4" - 1/4 TURN, GHT-M WT: 1.00LBS (0.45KG) CU: 0F3 (0M3) LOC: WFK	EA	\$15.30
001288	ADAPTER - CABLE ASSY WT: 0.19LBS (0.09KG) CU: 1.02F3 (0.03M3) LOC: AKK, GBK, LSK REMARKS: ROTARY WING TO FIXED WING, 38/88 ADAPTER CORD, 12", PART 8371	EA	\$48.87
003049	ADAPTER - CLIP, A2118 WT: 0.06LBS (0.03KG) CU: 0F3 (0M3) LOC: AKK	EA	\$0.61
000649	ADAPTER - QUICK, 3" FEMALE TO 3" MALE THREAD WT: 1.52LBS (0.69KG) CU: 0.05F3 (0M3) LOC: CDK, LGK, NRK, NWK, RMK	EA	\$15.37
000647	ADAPTER - QUICK, 3" MALE TO 3" MALE THREAD WT: 1.17LBS (0.53KG) CU: 0.04F3 (0M3) LOC: CDK, LGK, NRK, NWK, RMK	EA	\$11.57
003411	AERIAL IGNITION DEV - PING-PONG BALL WT: 14.38LBS (6.52KG) CU: 1.00F3 (0.03M3) STD PK: 1000/CS LOC: AKK, BFK, GBK, LGK, LSK, NCK, NEK, NRK, NWK, PFK, RMK, SAK, SFK, WFK	CS	\$181.82

NFES #	ITEM DESCRIPTION	U/I	UNIT COST
001155	ANEMOMETER - HAND, WIND SPEED INDICATOR WT: 0.13LBS (0.06KG) CU: 0.01F3 (0M3) STD PK: 12/BX NSN: 6680008337010 LOC: AKK, CDK, LSK, NCK, NRK, NWK, PFK, RMK, SAK, SFK	EA	\$18.38
000734	APPLICATOR - WATER, 1-PIECE, 3/4" NH, 48" LONG WT: 1.50LBS (0.68KG) CU: 0.19F3 (0M3) LOC: SAK	EA	\$13.83
000720	APPLICATOR - WATER, 2-PIECE, 3/4" NH, 48" LONG WT: 1.75LBS (0.79KG) CU: 0.08F3 (0M3) NSN: 4210014125688 LOC: BFK, CDK, LSK, NCK, NEK, NRK, NWK, RMK, SAK, SFK	EA	\$24.77
000471	ASSEMBLY - FUEL LINE, COFFEE HEATING KIT WT: 3.00LBS (1.36KG) CU: 0.02F3 (0M3) LOC: LSK	EA	\$139.67
008819	ATLAS - CALIFORNIA ROAD 8 1/2" X 11" WT: 1.36LBS (0.62KG) CU: 0.02F3 (0M3) STD PK: 10/BX LOC: NCK	EA	\$19.87
000364	ATLAS - ROAD, NORTH AMERICA WT: 0.50LBS (0.23KG) CU: 0.05F3 (0M3) NSN: 7610005141218 LOC: AKK, BFK, CDK, LSK, NCK, NWK, PFK, RMK, SAK, SFK	EA	\$9.55
000383	AXE - 3-5 LB, 26" STRAIGHT HANDLE W/SHEATH WT: 5.00LBS (2.27KG) CU: 0.18F3 (0M3) LOC: BFK, CDK, GBK, LGK, LSK, NCK, NEK, NRK, NWK, PFK, RMK, SAK, SFK, WFK	EA	\$28.82
001092	AXE - CRASH, SERRATED EDGE WT: 3.00LBS (1.36KG) CU: 0.07F3 (0M3) NSN: 4210002430863 LOC: AKK, LSK, NWK	EA	\$193.88
001091	AXE - CRASH, SMOOTH EDGE WT: 3.19LBS (1.45KG) CU: 0.07F3 (0M3) LOC: LSK	EA	\$75.81
000015	AXE - FELLING, DOUBLE BIT, 36" HANDLE, W/SHEATH, TYPE "A" WT: 4.63LBS (2.10KG) CU: 0.45F3 (0.01M3) STD PK: 12/BX LOC: CDK, LSK, NRK, NWK, RMK, SAK, SFK, WFK	EA	\$29.91
000016	AXE - HATCHET, W/SHEATH WT: 1.94LBS (0.88KG) CU: 0.07F3 (0M3) STD PK: 24/BX NSN: 5110007200711 LOC: LSK, NCK, NRK, NWK, PFK, RMK, SAK	EA	\$19.90
000707	AXE - SINGLE BIT, 4 LB, W/SHEATH WT: 5.06LBS (2.30KG) CU: 0.2F3 (0.01M3) STD PK: 12/BX NSN: 5110002932336 LOC: AKK, BFK, CDK, LGK, NRK, NWK, PFK, SAK, SFK, WFK	EA	\$34.57
001197	BAG - BACKPACK PUMP, W/2 LINERS & COUPLINGS WT: 3.50LBS (1.59KG) CU: 0.29F3 (0.01M3) STD PK: 10/BX NSN: 8465013211678 LOC: CDK, LSK, NCK, NEK, NRK, PFK, RMK, SAK, SFK REMARKS: FOR COMPLETE UNIT ORDER NFES 001149 PUMP BACKPACK OUTFIT	EA	\$66.35
000017	BAG - BURLAP, 14" X 26" SAND WT: 0.38LBS (0.17KG) CU: 0.04F3 (0M3) STD PK: 100/BD NSN: 8105002854744 LOC: LSK, NCK	EA	\$0.85
000059	BAG - BURLAP, 50" X 28 1/2", W/PLASTIC LINER WT: 1.19LBS (0.54KG) CU: 0.21F3 (0.01M3) STD PK: 50/BD LOC: CDK, LSK, NCK, NRK, NWK, SAK	EA	\$5.83
000018	BAG - COTTON, LUNCH OR TOOL, 10" X 24" WT: 2.00LBS (0.91KG) CU: 0.77F3 (0.02M3) STD PK: 100/BD LOC: BFK, CDK, NWK, SFK	BD	\$204.01

NFES #	ITEM DESCRIPTION	U/I	UNIT COST
001071	BAG - DUFFEL WT: 1.90LBS (0.86KG) CU: 0.17F3 (0M3) STD PK: 20/BX NSN: 8465011178699 LOC: AKK, LSK, NEK	EA	\$24.23
001269	BAG - FLIGHT HELMET WT: 0.94LBS (0.43KG) CU: 0.14F3 (0M3) STD PK: 40/BX NSN: 8415007822989 LOC: CDK, GBK, LGK, LSK, NCK, NEK, NRK, NWK, PFK, RMK, SAK, SFK, WFK	EA	\$16.91
000536	BAG - FUEL BOTTLE WT: 0.55LBS (0.25KG) CU: 0.09F3 (0M3) STD PK: 20/BX NSN: 8465015034476 LOC: CDK, LGK, LSK, NCK, NEK, NWK, PFK, RMK, SFK, WFK	EA	\$16.41
000021	BAG - GARBAGE CAN LINER, PLASTIC, 30 GL, 39" X 33" WT: 20.75LBS (9.41KG) CU: 0.36F3 (0.01M3) STD PK: 125/BX NSN: 8105011839768 LOC: AKK, BFK, CDK, GBK, LGK, LSK, NCK, NEK, NRK, NWK, PFK, RMK, SAK, SFK, WFK	BX	\$26.63
000831	BAG - KIT, WAG (NFES 0830) WT: 0.19LBS (0.09KG) CU: 0.02F3 (0M3) STD PK: 100/CS LOC: CDK, LGK, NRK, NWK, WFK	EA	\$1.15
001534	BAG - LINER, WASTEBASKET, 10 GL, 23" X 24" WT: 12.13LBS (5.50KG) CU: 0.23F3 (0.01M3) STD PK: 250/BX NSN: 8105011958730 LOC: AKK, NRK	BX	\$12.85
002681	BAG - POLYVINYL - PRACTICE FIRE SHELTER,M-2002 WT: 1.00LBS (0.45KG) CU: 0.02F3 (0M3) STD PK: 100/BX NSN: 6930014990618 LOC: GBK	EA	\$27.34
000022	BAG - SLEEPING, COLD WEATHER, 34" X 76" WT: 4.75LBS (2.15KG) CU: 1.38F3 (0.04M3) STD PK: 5/BX NSN: 8465011195562 LOC: BFK, CDK, GBK, LGK, LSK, NCK, NEK, NRK, NWK, PFK, RMK, SAK, SFK, WFK REMARKS: TEMPERATURE TO 20 DEGREES WITH 100' ZIPPER	EA	\$62.66
000128	BAG - SLEEPING, COLD WEATHER, 35" X 81" WT: 4.50LBS (2.04KG) CU: 19.69F3 (0.56M3) STD PK: 5/BX NSN: 8465016023355 LOC: NCK, NEK, NRK, RMK	EA	\$109.59
000058	BAG - SLEEPING, COLD WEATHER, X-LONG, 35" X 88" WT: 4.00LBS (1.81KG) CU: 12.63F3 (0.36M3) STD PK: 6/BX NSN: 8465014521690 LOC: AKK, NCK	EA	\$85.16
001062	BAG - SLEEPING,WARM WEATHER, FIREFIGHTERS, 36" X 86" WT: 3.88LBS (1.76KG) CU: 1.66F3 (0.05M3) STD PK: 10/BX NSN: 8465000810798 LOC: LGK, LSK, NCK, NEK, NWK, PFK, RMK, SFK, WFK REMARKS: TEMPERATURE TO 45 DEG F	EA	\$33.98
006017	BAG - SLINGABLE, 250 GL (946.4L), NON-POTABLE WT: 30.00LBS (13.61KG) CU: 3.78F3 (0.11M3) LOC: NWK	EA	\$1,321.00
006021	BAG - SLINGABLE, 360 GL (1362.8L), NON-POTABLE WT: 37.00LBS (16.78KG) CU: 8F3 (0.23M3) LOC: LSK, NWK	EA	\$987.00
000426	BAG - SLINGABLE, 72 GL (272.6L), NON-POTABLE, ORANGE WT: 11.25LBS (5.10KG) CU: 0.86F3 (0.02M3) LOC: CDK, GBK, LGK, LSK, NCK, NWK, PFK, RMK, SFK, WFK	EA	\$209.20
000425	BAG - SLINGABLE, WATER, 72 GL (272.6L), POTABLE, BLUE WT: 11.25LBS (5.10KG) CU: 0.86F3 (0.02M3) LOC: LGK, NWK, WFK	EA	\$198.21

NFES #	ITEM DESCRIPTION	U/I	UNIT COST
000435	BAG - SLINGABLE, WATER, DRINKING, 55 GL (208.2L) WT: 13.75LBS (6.24KG) CU: 1F3 (0.03M3) NSN: 8465013693557 LOC: CDK, GBK, LGK, LSK, NCK, NRK, NWK, RMK, SAK, SFK, WFK	EA	\$388.47
000437	BAG - SLINGABLE, WATER, SUPPRESSION, 55 GL (208.2L) WT: 12.94LBS (5.87KG) CU: 1F3 (0.03M3) NSN: 8465013692148 LOC: BFK, CDK, GBK, LGK, LSK, NCK, NEK, NRK, NWK, PFK, RMK, SAK, SFK, WFK	EA	\$230.55
000281	BAG - TENT, PERSONAL GEAR PACK WT: 1.25LBS (0.57KG) CU: 0.27F3 (0.01M3) STD PK: 20/BX NSN: 8465014634649 LOC: AKK, CDK, GBK, LGK, LSK, NCK, NEK, NRK, NWK, PFK, RMK, SAK, SFK, WFK	EA	\$34.24
000634	BAND - RUBBER, PALLET COVER WT: 0.13LBS (0.06KG) CU: 0.01F3 (0M3) STD PK: 50/CS LOC: BFK, CDK, GBK, LGK, LSK, NRK, NWK, PFK, RMK, SAK, SFK, WFK REMARKS: 48" X 48" PALLET	EA	\$2.42
000786	BANDS - RUBBER, ASSORTED WT: 0.38LBS (0.17KG) CU: 0.02F3 (0M3) NSN: 7510002433435 LOC: AKK, CDK, LSK, NCK, NRK, NWK, PFK, SAK	BG	\$1.04
000727	BANDS - RUBBER, HOSE, 1 3/8" X 9 1/2" WT: 0.13LBS (0.06KG) CU: 0F3 (0M3) STD PK: 325/BX NSN: 4210015298489 LOC: AKK, BFK, CDK, GBK, LGK, LSK, NCK, NEK, NRK, NWK, PFK, RMK, SAK, SFK, WFK	EA	\$0.26
000467	BAR - BASE 20' OCTAGON WT: 3.50LBS (1.59KG) CU: 0.1F3 (0M3) LOC: LSK, NWK, PFK	EA	\$35.85
000100	BAR - WRECKING, 24" WT: 3.56LBS (1.61KG) CU: 0.1F3 (0M3) NSN: 5120002241393 LOC: CDK, RMK	EA	\$8.12
000014	BAR - WRECKING, 5/8" DIAMETER, 18" WT: 1.88LBS (0.85KG) CU: 0.11F3 (0M3) LOC: BFK, CDK, GBK, LSK, NCK, NRK, NWK, PFK, RMK, SAK	EA	\$6.40
000027	BASIN - 4 QT(3.8L), WASH, POLYETHYLENE WT: 0.44LBS (0.20KG) CU: 0.04F3 (0M3) STD PK: 12/BX NSN: 7240009857451 LOC: BFK, CDK, GBK, LGK, LSK, NCK, NRK, NWK, PFK, RMK, SAK, SFK, WFK	EA	\$4.04
000482	BASKET - FILTER, W/HANDLES WT: 1.63LBS (0.74KG) CU: 0.35F3 (0.01M3) LOC: LSK	EA	\$159.50
000031	BATTERY - 6 VOLT, GENERAL PURPOSE, LANTERN, COIL TERMINAL WT: 16.25LBS (7.37KG) CU: 0.02F3 (0M3) STD PK: 6/PG LOC: LSK	PG	\$22.44
001258	BATTERY - 6 VOLT, GENERAL PURPOSE, LANTERN, SCREW TERMINAL WT: 2.75LBS (1.25KG) CU: 0.04F3 (0M3) STD PK: 6/BX NSN: 6135008256692 LOC: LSK, NCK, RMK REMARKS: NEDA 918	EA	\$6.34
001241	BATTERY - 9 VOLT, GENERAL PURPOSE, TRANSISTOR, ALKALINE WT: 0.06LBS (0.03KG) CU: 0F3 (0M3) STD PK: 24/BX NSN: 6135009002139 LOC: CDK, GBK, LSK REMARKS: NEDA 1604	EA	\$1.27
007000	BATTERY - AAA, SIZE WT: 0.03LBS (0.01KG) CU: 0F3 (0M3) STD PK: 12/PG NSN: 6135008264798 LOC: LGK, LSK, NCK, RMK, WFK	EA	\$0.25

NFES #	ITEM DESCRIPTION	U/I	UNIT COST
000834	BATTERY - ALKALINE, NEDA 14A, SIZE C 1.5V WT: 1.81LBS (0.82KG) CU: 0.02F3 (0M3) STD PK: 12/PG NSN: 6135009857846 LOC: CDK, LSK, RMK	PG	\$6.31
001233	BATTERY - RADIO, HOTSHOT, 6 VOLT WT: 6.50LBS (2.95KG) CU: 0.13F3 (0M3) STD PK: 4/BX LOC: AKK, CDK, PFK, RMK, SAK REMARKS: NEDA 907, FOR LOGISTIC/DIVISION REPEATERS, REMOTE UNITS, GROUND AA RADIOS AND PA SYSTEMS	EA	\$16.49
001023	BATTERY - RADIO, REPEATER, ALKALINE, 7.5 VOLT WT: 5.69LBS (2.58KG) CU: 0.06F3 (0M3) STD PK: 4/PG NSN: 6135016162203 LOC: AKK, BFK, CDK, GBK, LGK, LSK, NCK, NEK, NRK, NWK, PFK, RMK, SAK, SFK, WFK REMARKS: NEDA/ANSI 903AC	EA	\$27.28
000030	BATTERY - SIZE AA, 1.5 VOLT, PENLIGHT WT: 1.25LBS (0.57KG) CU: 0.01F3 (0M3) STD PK: 24 EA/PG NSN: 6135009857845 LOC: AKK, BFK, CDK, GBK, LGK, LSK, NCK, NEK, NRK, NWK, PFK, RMK, SAK, SFK, WFK REMARKS: ORDER NFES 001034 FOR CLAMSHELL BATTERY HOLDER	PG	\$5.58
000033	BATTERY - SIZE D, 1.5V, ALKALINE, GENERAL PURPOSE WT: 3.50LBS (1.59KG) CU: 0.03F3 (0M3) STD PK: 12/PG NSN: 6135008357210 LOC: AKK, BFK, CDK, GBK, LGK, LSK, NCK, NEK, NRK, NWK, PFK, RMK, SAK, SFK, WFK REMARKS: USE FOR PT-200, PT-300, PT-400 AEROTRON COMCO PACKSETS	PG	\$11.66
000298	BEACON - STROBE, FLASHING WT: 0.63LBS (0.29KG) CU: 0.01F3 (0M3) LOC: RMK	EA	\$103.57
001530	BELT - EQUIPMENT, FIELDPACK, FIREFIGHTER WT: 1.00LBS (0.45KG) CU: 0.03F3 (0M3) LOC: NEK, RMK, SAK, SFK	EA	\$8.79
000703	BERM - CONTAINMENT, 22" X 22" X 3" WT: 2.00LBS (0.91KG) CU: 0.84F3 (0.02M3) LOC: AKK	EA	\$18.85
000692	BERM - CONTAINMENT, 55 GL, (1-4 DRUMS) WT: 27.00LBS (12.25KG) CU: 8.22F3 (0.23M3) LOC: BFK, CDK, GBK, LGK, LSK, NCK, NEK, NRK, NWK, PFK, RMK, SAK, SFK, WFK	EA	\$352.06
000693	BERM - SPILL CONTAINMENT, PORTABLE PUMP WT: 4.00LBS (1.81KG) CU: 0.14F3 (0M3) NSN: 4235015868307 LOC: CDK, GBK, LGK, LSK, NCK, NEK, NRK, NWK, PFK, RMK, SAK, SFK, WFK	EA	\$35.75
001120	BINDER - 1/2", 3-RING, 8 1/2" X 11" WT: 1.38LBS (0.63KG) CU: 0.11F3 (0M3) LOC: AKK, CDK, GBK, LSK, NCK, NRK, NWK, PFK, RMK, SAK	EA	\$7.39
001281	BLADE - HACKSAW WT: 0.06LBS (0.03KG) CU: 0F3 (0M3) STD PK: 10/BD NSN: 5110002774590 LOC: AKK, CDK, LSK, NCK, NRK, NWK, PFK, SAK, SFK	EA	\$0.98
000441	BLANKET - BED, WOOL, 66" X 84" WT: 4.69LBS (2.13KG) CU: 0.57F3 (0.02M3) STD PK: 15/BX NSN: 7210002052804 LOC: BFK, CDK, LSK, NCK, RMK, SAK	EA	\$20.61
000443	BLANKET - PAPER DISP 60" X 90" WT: 1.00LBS (0.45KG) CU: 0.5F3 (0.01M3) STD PK: 12/BX LOC: CDK, LSK, NCK, NWK, RMK, SFK	EA	\$5.74

NFES #	ITEM DESCRIPTION	U/I	UNIT COST
001114	BLANKET - SPACE COMBAT CASUALTY WT: 0.38LBS (0.17KG) CU: 0.01F3 (0M3) STD PK: 12/BX NSN: 7210009356667 LOC: LSK, NCK	EA	\$7.78
007040	BLOWER - MIST, LEAF BLOWER WT: 0.00LBS (0.00KG) CU: 0F3 (0M3) TRACKABLE LOC: SAK	EA	\$399.99
000410	BOARD - HELIBASE DISPLAY WT: 4.00LBS (1.81KG) CU: 0.14F3 (0M3) LOC: AKK, CDK, GBK, LGK, LSK, NCK, NEK, NRK, NWK, PFK, RMK, SAK, SFK, WFK	SE	\$50.08
001160	BOARD - WRITING WT: 0.25LBS (0.11KG) CU: 0F3 (0M3) LOC: AKK, CDK, LSK, NCK, NRK, NWK, PFK, SAK	EA	\$0.29
003023	BOOM - MICROPHONE WT: 0.06LBS (0.03KG) CU: 0F3 (0M3) NSN: 5965010497236 LOC: AKK	EA	\$8.73
003022	BOOM SUPPORT - ASSEMBLY, A1763 WT: 0.06LBS (0.03KG) CU: 0F3 (0M3) LOC: AKK	EA	\$21.86
001157	BOTTLE - WATER, 1 1/4 OZ, PLASTIC WT: 0.06LBS (0.03KG) CU: 0F3 (0M3) STD PK: 24/BX NSN: 8125008249058 LOC: AKK, CDK, LSK, NCK, NRK, NWK, PFK, SAK REMARKS: BELT WEATHER KIT REPLACEMENT	EA	\$2.92
000833	BOX - HANGING FILE - 12 GL, 21 1/2" X 15" X 12 1/2" WT: 5.15LBS (2.33KG) CU: 2.37F3 (0.07M3) LOC: LSK	EA	\$17.74
000790	BOX - INTERFILE, LEGAL AND LETTER SIZE WT: 1.81LBS (0.82KG) CU: 0.09F3 (0M3) STD PK: 12/BX LOC: AKK, CDK, GBK, LGK, LSK, NCK, NRK, NWK, PFK, RMK, SAK	EA	\$3.75
002420	BRACKET - MOUNTING, LARGE WINDSOCK WT: 3.00LBS (1.36KG) CU: 0.21F3 (0.01M3) LOC: LSK, NCK, PFK, SFK	EA	\$57.77
000556	BRACKET - TIE DOWN, V-CLIP WT: 0.10LBS (0.05KG) CU: 0F3 (0M3) LOC: CDK, LSK, NCK, NWK	EA	\$7.24
000369	BRIEFCASE - CATALOG, 18" X 13" X 8" WT: 8.75LBS (3.97KG) CU: 1.37F3 (0.04M3) STD PK: 4/BX NSN: 8460010707516 LOC: CDK, NEK	EA	\$49.45
001526	BRIEFCASE - DUCK, NYLON, 12" X 16" WT: 1.13LBS (0.51KG) CU: 0.14F3 (0M3) NSN: 8460011939769 LOC: AKK, BFK, CDK, LGK, LSK, NCK, NEK, NRK, NWK, PFK, RMK, SFK	EA	\$18.54
000392	BRUSH - WIRE WT: 0.38LBS (0.17KG) CU: 0.01F3 (0M3) STD PK: 12/BX NSN: 7920002829246 LOC: LSK	EA	\$3.45
000558	BULB - LIGHT, 100 WATT, SHATTER-PROOF WT: 0.13LBS (0.06KG) CU: 0.02F3 (0M3) STD PK: 120/BX NSN: 6240008244676 LOC: BFK, CDK, LSK, NCK NRK, NWK, SAK, SFK	EA	\$1.36
003024	CABLE ASSEMBLY - MICROPHONE, C2080 WT: 0.06LBS (0.03KG) CU: 0F3 (0M3) NSN: 5965012400183 LOC: AKK	EA	\$10.26

NFES #	ITEM DESCRIPTION	U/I	UNIT COST
001158	CALCULATOR - HUMIDITY WT: 0.06LBS (0.03KG) CU: 0F3 (0M3) LOC: AKK, CDK, LSK, NCK, NRK, PFK, SAK	EA	\$1.52
000897	CALCULATOR - NOZZLE DISCHARGE/ FRICTION LOSS, FIRE STREAM, (4/10) WT: 0.06LBS (0.03KG) CU: 0F3 (0M3) LOC: CDK, GBK	EA	\$5.34
000035	CALCULATOR - POCKET, ARITHMETIC FUNCTIONS WT: 0.19LBS (0.09KG) CU: 0F3 (0M3) LOC: AKK, BFK, CDK, LGK, LSK, NCK, NWK, PFK, RMK, SAK, SFK REMARKS: SOLAR OR BATTERY POWERED	EA	\$4.76
000775	CALENDAR - 8 7/8" X 11 5/8" WT: 0.13LBS (0.06KG) CU: 0.02F3 (0M3) STD PK: 10/PG LOC: CDK	EA	\$0.47
000085	CAN - 1 GL (3.8L), GAS, AC APPROVED, SAFETY, 1A1 WT: 2.00LBS (0.91KG) CU: 0.25F3 (0.01M3) LOC: AKK REMARKS: WITH PUSH/PULL SPOUT & SEALS	EA	\$20.62
001290	CAN - 3 GL (11.4L), GAS, SAFETY, VENTED WT: 7.88LBS (3.57KG) CU: 0.98F3 (0.03M3) NSN: 7240002489620 LOC: NEK	EA	\$45.04
000265	CAN - 5 GL (18.9L), GAS, SAFETY, A/C APPROVED, 1A1 WT: 4.75LBS (2.15KG) CU: 0.9F3 (0.03M3) LOC: AKK, LSK, NCK, NRK	EA	\$16.88
001175	CAN - 5 GL (18.9L), GAS, W/O SPOUT, JEEP, 18" X 13" X 6" WT: 8.00LBS (3.63KG) CU: 0.98F3 (0.03M3) STD PK: 7/BX NSN: 7240013375269 LOC: BFK, CDK, LGK, NWK, WFK REMARKS: PLASTIC OR METAL	EA	\$38.58
001291	CAN - 5 GL (18.9L), SAFETY, VENTED WT: 9.25LBS (4.20KG) CU: 1.44F3 (0.04M3) NSN: 7240002406958 LOC: NEK, PFK	EA	\$70.05
001005	CAN - GARBAGE, PLASTIC, 32 GL WT: 20.00LBS (9.07KG) CU: 0F3 (0M3) LOC: AKK, BFK, LGK, NEK, NRK, NWK, PFK, RMK, WFK	EA	\$24.16
001343	CAN - GARBAGE, W/O LID, METAL, 32 GL WT: 25.00LBS (11.34KG) CU: 7.22F3 (0.2M3) NSN: 7240001600440 LOC: PFK REMARKS: FOR METAL LID ORDER NFES 001368	EA	\$35.77
000350	CAN - GASOLINE, SAFETY, 1 GL WT: 8.00LBS (3.63KG) CU: 0.63F3 (0.02M3) LOC: NEK REMARKS: DOT/OSHA APPROVED STYLE, JERRI CAN	EA	\$97.93
000606	CAN - GASOLINE, SAFETY, 5GL WT: 12.31LBS (5.58KG) CU: 1.39F3 (0.04M3) NSN: 7240016162202 LOC: BFK, CDK, GBK, LGK NCK, NEK, NRK, NWK, PFK, RMK, SAK, SFK, WFK REMARKS: DOT APPROVED STYLE JERRI CAN, L: 13 3/4" X H: 15 3/4" X W: 9 1/2"	EA	\$161.31
003062	CAN - SAFETY, 2 1/2 GL, EXPL SAFE W/SPOUT WT: 8.00LBS (3.63KG) CU: 0.03F3 (0M3) LOC: AKK	EA	\$39.35

NFES #	ITEM DESCRIPTION	U/I	UNIT COST
000037	CANTEEN - 1 QT (.9L), PLASTIC, DISPOSABLE, NO COVER WT: 0.19LBS (0.09KG) CU: 0.04F3 (0M3) STD PK: 100/BX NSN: 8465001026381 LOC: AKK, BFK, CDK, GBK, LGK, LSK, NCK, NEK, NRK, NWK, PFK, RMK, SAK, SFK, WFK	EA	\$0.73
000038	CANTEEN - 1 QT (.9L), PLASTIC, W/CANVAS COVER WT: 0.31LBS (0.14KG) CU: 0.05F3 (0M3) STD PK: 100/BX NSN: 8465010625854 LOC: AKK, CDK, LGK, LSK, NEK, NWK, PFK REMARKS: COVER IS NON-EXPENDABLE	EA	\$10.36
001063	CANTEEN - 4 QT (3.79L), PLASTIC, NON-DISPOSABLE WT: 2.19LBS (0.99KG) CU: 0.27F3 (0.01M3) STD PK: 10/BX NSN: 8465000823054 LOC: CDK, NEK, PFK	EA	\$9.25
000328	CAP - CANTEEN, 1 QT, PUSH/PULL WT: 0.06LBS (0.03KG) CU: 0F3 (0M3) LOC: AKK, CDK, NCK, NEK, PFK, RMK, SFK	EA	\$0.13
000042	CAP - HIGH VISIBILITY WT: 0.13LBS (0.06KG) CU: 0.17F3 (0M3) LOC: RMK	EA	\$2.99
000732	CAP - TEE, 1" W/CHAIN, NPSH-F WT: 0.13LBS (0.06KG) CU: 0F3 (0M3) STD PK: 10/60/BX NSN: 4210010820575 LOC: BFK, CDK, LSK, NCK, NEK, NRK, NWK, PFK, RMK, SAK, SFK	EA	\$8.26
002210	CAP - TEE, W/CHAIN, 1 1/2" NH-F WT: 0.13LBS (0.06KG) CU: 0F3 (0M3) STD PK: 10/60/BX NSN: 4210010818751 LOC: CDK, GBK, LGK, LSK, NCK, NEK, NWK, PFK, RMK, SAK, SFK, WFK	EA	\$30.56
001580	CARTON - FIBERBOARD, 14 1/2" X 12 X 5 3/4" WT: 2.00LBS (0.91KG) CU: 0.12F3 (0M3) STD PK: 10/BD NSN: 8115012195749 LOC: AKK, CDK, LSK, NWK	EA	\$22.93
000823	CARTON - FIBERBOARD, 15" X 15" X 10" WT: 1.12LBS (0.51KG) CU: 0.17F3 (0M3) STD PK: 25/BD NSN: 8115004179318 LOC: AKK, CDK, LSK, NWK, SAK	EA	\$3.20
000500	CARTON - FIBERBOARD, 22" X 22" X 36" WT: 16.50LBS (7.48KG) CU: 1.21F3 (0.03M3) STD PK: 10/BD NSN: 8115001390652 LOC: AKK, CDK, LSK, NCK, NWK, PFK, SAK REMARKS: COFFEE HEATING KIT	EA	\$11.95
002006	CARTON - FIBERBOARD, 23" X 19" X 10" WT: 3.25LBS (1.47KG) CU: 0.36F3 (0.01M3) STD PK: 10/BD NSN: 8115001390722 LOC: AKK, CDK, LSK, NCK, NWK, SAK REMARKS: CANTEEN	EA	\$4.12
000529	CARTON - FIBERBOARD, 24" X 14" X 17" WT: 3.19LBS (1.45KG) CU: 0.36F3 (0.01M3) LOC: AKK, CDK, LSK, NWK, PFK, SAK REMARKS: PUMP	EA	\$4.61
002030	CARTON - FIBERBOARD, 24" X 16" X 12" WT: 3.38LBS (1.53KG) CU: 2.67F3 (0.08M3) STD PK: 15/BD NSN: 8115001839481 LOC: AKK, CDK, LSK, NWK, SAK REMARKS: JEANS	EA	\$4.76
002007	CARTON - FIBERBOARD, 24" X 16" X 16" WT: 4.25LBS (1.93KG) CU: 0.38F3 (0.01M3) STD PK: 5/BD NSN: 8115002920123 LOC: AKK, CDK, LSK, NCK, NWK, SAK REMARKS: SHIRTS	EA	\$7.23

NFES #	ITEM DESCRIPTION	U/I	UNIT COST
000554	CARTON - FIBERBOARD, 24.5" X 17" X 13" WT: 2.75LBS (1.25KG) CU: 0.19F3 (0.01M3) STD PK: 15/BD NSN: 8115000798879 LOC: PFK	EA	\$2.42
000523	CARTON - FIBERBOARD, 32" X 16" X 17" WT: 4.50LBS (2.04KG) CU: 0.5F3 (0.01M3) LOC: CDK, LSK, NCK, NWK, PFK, SAK REMARKS: PUMP ACCESSORY KIT	EA	\$5.64
000644	CARTON - FIBERBOARD, 33" X 16" X 22" WT: 5.38LBS (2.44KG) CU: 0.55F3 (0.02M3) STD PK: 10/BD NSN: 8115001390691 LOC: CDK, LSK, NCK, NWK, PFK, SAK REMARKS: CLOTH SLEEPING BAG	EA	\$6.10
000513	CARTON - FIBERBOARD, 36 1/2" X 24 1/2" X 17" WT: 4.50LBS (2.04KG) CU: 0.43F3 (0.01M3) STD PK: 10/BD NSN: 8115012909543 LOC: LSK, NCK, NWK, PFK, SAK REMARKS: SLEEPING BAG	EA	\$7.07
000338	CARTON - FIBERBOARD, 37" X 18" X 7" WT: 7.25LBS (3.29KG) CU: 0.51F3 (0.01M3) STD PK: 10/BD NSN: 8115001390673 LOC: AKK, CDK, LSK, NWK, PFK, SAK REMARKS: PULASKI	EA	\$12.54
000353	CARTON - FIBERBOARD, 39" X 13" X 13" WT: 6.38LBS (2.89KG) CU: 0.44F3 (0.01M3) STD PK: 10/BD NSN: 8115001390706 LOC: AKK, NWK, PFK	EA	\$6.25
000929	CARTON - FIBERBOARD, 41" X 15 1/2" X 25" WT: 4.50LBS (2.04KG) CU: 0.68F3 (0.02M3) LOC: CDK, LSK, NWK	EA	\$13.58
000643	CARTON - FIBERBOARD, 41" X 15" X 19" WT: 14.19LBS (6.44KG) CU: 0.65F3 (0.02M3) STD PK: 10/BD NSN: 8115001390749 LOC: CDK, LSK, NCK, NWK, PFK, SAK	EA	\$6.52
000645	CARTON - FIBERBOARD, 42" X 13 1/2" X 14" WT: 3.50LBS (1.59KG) CU: 0.47F3 (0.01M3) STD PK: 10/BD NSN: 8115015041463 LOC: CDK, LSK, NCK, NWK, PFK, SAK REMARKS: CHAIN SAW	EA	\$6.43
000384	CARTON - FIBERBOARD, 46" X 11" X 8" WT: 1.50LBS (0.68KG) CU: 0.43F3 (0.01M3) STD PK: 10/BX NSN: 8115013072951 LOC: AKK, CDK, LSK, NWK, PFK, SAK REMARKS: COMBI TOOL	EA	\$15.25
000337	CARTON - FIBERBOARD, 55" X 12 1/2" X 11 3/4" WT: 9.19LBS (4.17KG) CU: 0.38F3 (0.01M3) STD PK: 10/BD NSN: 8115001390689 LOC: AKK, CDK, LSK, NWK, PFK, SAK REMARKS: SHOVEL	EA	\$14.54
000305	CARTON - FIBERBOARD, 56" X 20" X 11" WT: 13.13LBS (5.96KG) CU: 0.71F3 (0.02M3) STD PK: 10/BD NSN: 8115001390690 LOC: AKK, CDK, LSK, NWK, PFK, SAK REMARKS: MCLEOD	EA	\$23.88
000385	CARTON - FIBERBOARD, 7 1/4 X 9 1/4 X 26 WT: 2.00LBS (0.91KG) CU: 0.15F3 (0M3) LOC: CDK, LSK, NWK, PFK, SAK	EA	\$4.51

NFES #	ITEM DESCRIPTION	U/I	UNIT COST
000453	CARTON - FIBERBOARD, 73" X 12" X 12" WT: 7.00LBS (3.18KG) CU: 2.02F3 (0.06M3) LOC: CDK, LSK, NWK, PFK, SAK REMARKS: SECURITY FENCE KIT	EA	\$11.22
000134	CARTON - FIBERBOARD, W/TOP, 76" X 22 1/2" X 20 1/2" WT: 4.50LBS (2.04KG) CU: 3.5F3 (0.1M3) STD PK: 10/BD NSN: 8115013816529 LOC: AKK, CDK, LSK, NCK, NWK, PFK, SAK REMARKS: SLEEPING PADS	EA	\$21.14
000372	CARTRIDGE - #6 PURPLE, BLANK, 22 CALIBER, SMALL ARMS WT: 0.00LBS (0.00KG) CU: 0F3 (0M3) STD PK: 100/BX LOC: AKK, BFK, CDK, GBK, LGK, LSK, NCK, NWK, PFK, RMK, SAK, SFK, WFK	EA	\$0.13
000689	CARTRIDGE - #7 GREY, BLANK, 22 CALIBER, SMALL ARMS WT: 0.00LBS (0.00KG) CU: 0F3 (0M3) STD PK: 100/BX LOC: AKK, BFK, CDK, LGK, LSK, NCK, NWK, RMK, SFK, WFK	EA	\$0.18
000043	CASE - ATTACHE, 17 1/2" X 12" X 4" WT: 3.79LBS (1.72KG) CU: 1.39F3 (0.04M3) STD PK: 6/BX LOC: NEK	EA	\$25.74
001154	CASE - BELT WEATHER KIT WT: 0.44LBS (0.20KG) CU: 0.02F3 (0M3) STD PK: 25/BD NSN: 8465005213057 LOC: AKK, CDK, LSK, NCK, NRK, NWK, PFK, SAK	EA	\$17.53
001529	CASE - CANTEEN, FIELDPACK, FIREFIGHTER WT: 0.13LBS (0.06KG) CU: 0.01F3 (0M3) LOC: NEK, RMK, SFK	EA	\$5.10
000675	CASE - CANTEEN, FIRELINE PACK, BLUE WT: 0.25LBS (0.11KG) CU: 0.01F3 (0M3) STD PK: 200/BX NSN: 8465015034479 LOC: AKK, CDK, GBK, LSK, NCK, NRK, NWK, PFK, SAK	EA	\$6.53
000677	CASE - CARRYING, FIRELINE PACK, BLUE WT: 0.13LBS (0.06KG) CU: 0.01F3 (0M3) STD PK: 200/BX NSN: 8465015034482 LOC: AKK, CDK, GBK, LSK, NRK, NWK, PFK, SAK	EA	\$14.98
000927	CASE - FIRE SHELTER, M2002, CARRYING WT: 0.35LBS (0.16KG) CU: 0.05F3 (0M3) STD PK: 10/BX NSN: 8465014983190 LOC: AKK, BFK, GBK, LSK, NCK, NRK, NWK, PFK, SAK	EA	\$15.24
000671	CD-ROM - BLANK, W/JEWEL CASE WT: 0.19LBS (0.09KG) CU: 0F3 (0M3) STD PK: 10/PG NSN: 7045014827542 LOC: LSK, PFK, SAK, SFK	EA	\$0.90
000159	CHAINSAW - 20" TO 24" BAR W/GUARD WT: 17.25LBS (7.82KG) CU: 2.06F3 (0.06M3) TRACKABLE LOC: AKK, CDK, LSK, NEK, NRK, NWK, SAK REMARKS: TRACKABLE PROPERTY - FOR LOAN ONLY	EA	\$806.86
002047	CHAIR - FOLDING, METAL WT: 10.00LBS (4.54KG) CU: 1.2F3 (0.03M3) STD PK: 5/BX NSN: 7105002698463 LOC: AKK, BFK, CDK, GBK, LGK, LSK, NCK, NEK, NRK, NWK, PFK, RMK, SAK, SFK, WFK	EA	\$33.50
000045	CHAPS - PROTECTIVE, SUMMER WEIGHT, 32" LONG WT: 3.75LBS (1.70KG) CU: 0.32F3 (0.01M3) STD PK: 10/BX NSN: 8415002867507 LOC: AKK, BFK, CDK, GBK, LGK, LSK, NCK, NEK, NRK, NWK, PFK, RMK, SAK, SFK, WFK REMARKS: FIT FROM WAIST TO 3" BELOW BOOT TOP	PR	\$99.57

NFES #	ITEM DESCRIPTION	U/I	UNIT COST
000078	CHAPS - PROTECTIVE, SUMMER WEIGHT, 36" LONG WT: 4.25LBS (1.93KG) CU: 0.32F3 (0.01M3) STD PK: 10/BX NSN: 8415010285575 LOC: AKK, BFK, CDK, GBK, LGK, LSK, NCK, NEK, NRK, NWK, PFK, RMK, SAK, SFK, WFK REMARKS: FIT FROM WAIST TO 3" BELOW BOOT TOP	PR	\$99.57
000150	CHAPS - PROTECTIVE, SUMMER WEIGHT, 40" LONG WT: 2.44LBS (1.11KG) CU: 0.32F3 (0.01M3) STD PK: 10/BX NSN: 8415012947717 LOC: BFK, CDK, GBK, LGK, LSK, NCK, NEK, NRK, NWK, PFK, RMK, SAK, SFK, WFK REMARKS: FIT FROM WAIST TO 3" BELOW BOOT TOP	PR	\$99.57
000557	CHEST - ICE, 48 QT WT: 10.00LBS (4.54KG) CU: 2.78F3 (0.08M3) LOC: BFK, CDK, GBK, LGK, LSK, NCK, NEK, NRK, NWK, PFK, RMK, SAK, SFK, WFK	EA	\$28.83
000887	CHEST - ICE, 50 QT, FOR 5 DAY INSULATION WT: 10.00LBS (4.54KG) CU: 2.76F3 (0.08M3) LOC: AKK	EA	\$66.00
000046	CLAMP - HOSE, SHUT-OFF, 1" - 1 1/2" HOSES WT: 1.44LBS (0.65KG) CU: 0.03F3 (0M3) STD PK: 20/BX NSN: 4210007677123 LOC: AKK, BFK, CDK, GBK, LGK, LSK, NCK, NEK, NRK, NWK, PFK, RMK, SAK, SFK, WFK REMARKS: 10" LONG WHEN CLOSED	EA	\$58.19
002538	CLIP - BINDER, LARGE WT: 1.02LBS (0.46KG) CU: 0.03F3 (0M3) NSN: 7510002855995 LOC: CDK, SAK	BX	\$4.70
000784	CLIP - BINDER, MEDIUM WT: 0.31LBS (0.14KG) CU: 0F3 (0M3) STD PK: 12 DZ/BX NSN: 7510002236807 LOC: AKK, CDK, LSK, NCK, NRK, PFK, SAK	BX	\$1.67
000776	CLIP - PAPER, APPROX 100 PER BG OR BX WT: 0.13LBS (0.06KG) CU: 0F3 (0M3) STD PK: 100 EA/BG OR BX NSN: 7510001614292 LOC: AKK, CDK, LSK, NCK, NRK, PFK, SAK	BX	\$2.47
000771	CLIPBOARD - 9" X 12 1/2" WT: 0.25LBS (0.11KG) CU: 0.05F3 (0M3) STD PK: 24/BX NSN: 7520002815918 LOC: AKK, BFK, CDK, LGK, LSK, NCK, NEK, NRK, NWK, PFK, RMK, SAK, WFK	EA	\$2.15
000544	CLIPBOARD - ALUMINUM, W/STORAGE, LEGAL SIZE WT: 2.25LBS (1.02KG) CU: 0.08F3 (0M3) STD PK: 24/BX LOC: AKK, BFK, CDK, LGK, LSK, NEK, NRK, NWK, PFK, RMK, SAK	EA	\$25.54
000288	CLOCK - DIGITAL, BATTERY OPERATED, W/ALARM WT: 0.44LBS (0.20KG) CU: 0.01F3 (0M3) STD PK: 24/BX LOC: AKK, BFK, CDK, LGK, LSK, NCK, NRK, NWK, PFK, RMK, SAK REMARKS: 12/24 HOUR, REQUIRES AA BATTERIES	EA	\$7.13
000251	CLOTH - OIL SORBENT, 36" X 36" X 3/8" WT: 0.69LBS (0.31KG) CU: 0.11F3 (0M3) STD PK: 150'/ROLL LOC: AKK, BFK, CDK, GBK, LGK, LSK, NCK, NEK, NRK, NWK, PFK, RMK, SFK, WFK	EA	\$2.12
007245	CLOTH - OIL SORBENT, 38" X 144" WT: 28.00LBS (12.70KG) CU: 4.59F3 (0.13M3) LOC: LGK, NWK	RO	\$85.13
000496	COFFEE - DRIP, APPROX 1 OR 2 POUND CANS WT: 1.25LBS (0.57KG) CU: 0.05F3 (0M3) LOC: CDK, LSK, NCK, NRK, NWK	LB	\$5.80

NFES #	ITEM DESCRIPTION	U/I	UNIT COST
000047	COMPASS - MAGNETIC, POCKET WT: 0.25LBS (0.11KG) CU: 0.02F3 (0M3) STD PK: 24/BX NSN: 6605001715121 LOC: AKK, CDK, GBK, LGK, LSK, NCK, NEK, NWK, PFK, RMK, SAK REMARKS: AZIMUTH TYPE, 0-360 DEGREES	EA	\$32.57
001814	COMPASS - SMOKE CHASER WT: 0.19LBS (0.09KG) CU: 0F3 (0M3) STD PK: 20/BX NSN: 6605005538795 LOC: AKK, CDK, LGK, LSK, NCK, NEK, NRK, NWK, PFK, RMK, SAK, SFK, WFK	EA	\$11.66
000446	COMPRESS - COLD WT: 0.31LBS (0.14KG) CU: 0.01F3 (0M3) STD PK: 50/BX LOC: CDK, LSK, NWK	EA	\$1.60
007046	CONE - TRAFFIC, ORANGE WT: 7.00LBS (3.18KG) CU: 0F3 (0M3) LOC: LGK, WFK	EA	\$11.17
000020	CONTAINER - 1 GL, CUBITAINER W/SMALL MOUTH WT: 13.00LBS (5.90KG) CU: 2.63F3 (0.07M3) STD PK: 20/BX LOC: BFK, CDK, LGK, LSK, NRK, NWK, PFK, RMK, SFK	BX	\$57.02
001535	CONTAINER - 1 LITER, FUEL, ALUMINUM, RED FINISH WT: 0.38LBS (0.17KG) CU: 0.07F3 (0M3) STD PK: 10/40/BX NSN: 7240013512133 LOC: BFK, CDK, GBK, LGK, LSK, NCK, NEK, NRK, NWK, PFK, RMK, SAK, SFK, WFK	EA	\$22.54
000602	CONTAINER - 2 1/2 GL, CUBITAINER W/SMALL MOUTH WT: 26.00LBS (11.79KG) CU: 4.63F3 (0.13M3) STD PK: 20/BX LOC: LGK, LSK, NWK, PFK, RMK	BX	\$108.98
002058	CONTAINER - 5 GL (18.9L) WATER, HARD WT: 2.04LBS (0.93KG) CU: 0.87F3 (0.02M3) NSN: 8115001450038 LOC: LGK, NWK	EA	\$18.37
000048	CONTAINER - 5 GL (18.9L), PLASTIC, COLLAPSIBLE, W/OVERPACK WT: 52.00LBS (23.59KG) CU: 7F3 (0.2M3) STD PK: 20/BX NSN: 7310001286837 LOC: AKK, BFK, CDK, GBK, LGK, LSK, NCK, NEK, NRK, NWK, PFK, RMK, SAK, SFK, WFK REMARKS: CUBITAINER - (BX), FOR FOOD PRODUCTS ONLY	BX	\$133.09
007443	CONTAINER - 5 GL (18.9L), PLASTIC, COLLAPSIBLE, W/OVERPACK WT: 0.00LBS (0.00KG) CU: 0F3 (0M3) NSN: 7310001286837 LOC: AKK, BFK REMARKS: CUBITAINER - (EA), FOR FOOD PRODUCTS ONLY	EA	\$9.26
000741	CONTAINER - FUEL/OIL, 2 COMPARTMENT WT: 2.25LBS (1.02KG) CU: 0.52F3 (0.01M3) STD PK: 6/BX LOC: AKK, BFK, CDK, GBK, LGK, LSK, NCK, NEK, NRK, NWK, PFK, RMK, SAK, SFK, WFK	EA	\$25.59
000244	CONTAINER - HOT/COLD BEVERAGE WT: 38.00LBS (17.24KG) CU: 5.94F3 (0.17M3) STD PK: 20/BX 6 BX/PALLET NSN: 7360016062663 LOC: BFK, CDK, GBK, LGK, LSK, NCK, NRK, NWK, PFK, RMK, SAK, SFK, WFK	BX	\$277.98
000246	CONTAINER - HOT/COLD FOOD WT: 38.00LBS (17.24KG) CU: 5.94F3 (0.17M3) STD PK: 20/BX 6 BX/PALLET NSN: 7360016062670 LOC: BFK, CDK, GBK, LGK, LSK, NCK, NRK, NWK, PFK, RMK, SAK, SFK, WFK	BX	\$271.20
000052	CORD - COTTON BRAIDED, 1/8" X 100' WT: 0.50LBS (0.23KG) CU: 0.02F3 (0M3) STD PK: 30/BX LOC: CDK, LSK, NEK, NRK, NWK, PFK, SAK	HK	\$5.45
001285	CORD - COTTON BRAIDED, 1/8" X 3000' WT: 16.75LBS (7.60KG) CU: 0.88F3 (0.02M3) LOC: LSK, NEK, NRK, NWK, PFK	SL	\$151.19

NFES #	ITEM DESCRIPTION	U/I	UNIT COST
001172	CORD - EXTENSION, 100', AWG, 12/3 WIRE WT: 10.00LBS (4.54KG) CU: 0.55F3 (0.02M3) LOC: AKK, BFK, CDK, GBK, LGK, LSK, NCK, NEK, NWK, PFK, RMK, SAK, SFK, WFK	EA	\$74.81
000560	CORD - EXTENSION, 50', AWG, 12/3 WIRE WT: 4.50LBS (2.04KG) CU: 0.36F3 (0.01M3) LOC: AKK, BFK, CDK, GBK, LGK, LSK, NCK, NEK, NRK, NWK, PFK, RMK, SAK, SFK, WFK	EA	\$444.97
000563	CORD - LIGHT, 50', WITH MULTIPLE LIGHT SOCKETS WT: 10.13LBS (4.59KG) CU: 11.17F3 (0.32M3) LOC: CDK, LSK, NCK, NEK, NRK, NWK, PFK, RMK, SAK, SFK REMARKS: AWG, 12/3 WIRE	EA	\$92.78
000533	CORD - NYLON SHROUD WT: 9.00LBS (4.08KG) CU: 0.27F3 (0.01M3) STD PK: 700YD/SL 4SL/BX NSN: 4020002402146 LOC: AKK, BFK, CDK, GBK, LGK, LSK, NCK, NEK, NRK, NWK, PFK, RMK, SAK, SFK, WFK	SL	\$194.50
003305	CORD - NYLON, 1/8" X 100' WT: 1.16LBS (0.53KG) CU: 0.16F3 (0M3) LOC: AKK, LSK, NWK	HK	\$5.22
003073	CORD ASSEMBLY - PARALLEL, SINGLE MALE, 896-001 WT: 0.13LBS (0.06KG) CU: 0.04F3 (0M3) NSN: 5995001772897 LOC: AKK	EA	\$55.67
000053	COT - FOLDING, 12 OZ COVER, 31" X 77 1/2" WT: 18.75LBS (8.50KG) CU: 0.89F3 (0.03M3) STD PK: 48/PALLET NSN: 7105009350422 LOC: AKK, BFK, CDK, GBK, LGK, LSK, NCK, NEK, NRK, NWK, PFK, RMK, SAK, SFK, WFK	EA	\$88.11
000796	COUNTER - DOT, HAND-HELD WT: 0.22LBS (0.10KG) CU: 0.02F3 (0M3) LOC: SFK	EA	\$60.97
000468	COUNTER - HAND-HELD WT: 0.19LBS (0.09KG) CU: 0F3 (0M3) LOC: AKK, BFK, CDK, LSK, NRK, NWK, PFK, RMK, SAK, SFK, WFK	EA	\$10.19
000857	COUPLING - DOUBLE FEMALE 1 1/2" NH-F (9 TPI) WT: 1.19LBS (0.54KG) CU: 0.01F3 (0M3) STD PK: 10/60/BX NSN: 4210010818749 LOC: AKK, BFK, CDK, GBK, LGK, LSK, NCK, NEK, NRK, NWK, PFK, RMK, SAK, SFK, WFK	EA	\$24.92
000855	COUPLING - DOUBLE FEMALE 1 1/2" NPSH (11 1/2 TPI) WT: 1.31LBS (0.59KG) CU: 0.01F3 (0M3) LOC: CDK, GBK, LGK, LSK, NCK, NWK, PFK, RMK, SAK, WFK	EA	\$26.02
000710	COUPLING - DOUBLE FEMALE, 1" NPSH (11 1/2 TPI) WT: 0.19LBS (0.09KG) CU: 0F3 (0M3) STD PK: 10/60/BX NSN: 4210010801457 LOC: BFK, CDK, GBK, LGK, LSK, NCK, NEK, NRK, NWK, PFK, RMK, SAK, SFK, WFK	EA	\$24.19
000856	COUPLING - DOUBLE MALE 1 1/2" NH-M (9-TPI) WT: 1.00LBS (0.45KG) CU: 0F3 (0M3) STD PK: 10/60/BX NSN: 4210010799285 LOC: AKK, BFK, CDK, GBK, LGK, LSK, NCK, NEK, NRK, NWK, PFK, RMK, SAK, SFK, WFK	EA	\$14.89
000916	COUPLING - DOUBLE MALE, 1" NPSH TO 1" NPSH WT: 0.31LBS (0.14KG) CU: 0F3 (0M3) STD PK: 10/60/BX NSN: 4210010801458 LOC: BFK, CDK, GBK, LGK, LSK, NCK, NEK, NRK, NWK, PFK, RMK, SAK, SFK, WFK	EA	\$12.08
000054	COVER - CANVAS, 1 QT (.9L) DISPOSABLE CANTEEN WT: 0.13LBS (0.06KG) CU: 0.01F3 (0M3) STD PK: 300/BX NSN: 8465001184956 LOC: AKK, CDK, NCK, PFK	EA	\$3.19
000880	COVER - PALLET, CLEAR 50" X 42" X 76" WT: 80.00LBS (36.29KG) CU: 2.39F3 (0.07M3) STD PK: 32/CS NSN: 8105000251263 LOC: AKK, BFK, CDK, GBK, LGK, LSK, NCK, NRK, NWK, PFK, RMK, SAK, SFK, WFK	RO	\$149.90

NFES #	ITEM DESCRIPTION	U/I	UNIT COST
003063	COVER - TPL, SPH5-C, REGULAR, D7088-4 WT: 0.10LBS (0.05KG) CU: 0.02F3 (0M3) LOC: AKK	EA	\$15.84
003064	COVER - TPL, SPH5-C, X-LARGE, D7088-5 WT: 0.10LBS (0.05KG) CU: 0.03F3 (0M3) LOC: AKK	EA	\$48.00
001083	COVER - URN, COFFEE WT: 8.50LBS (3.86KG) CU: 0.64F3 (0.02M3) LOC: AKK, LSK, NWK, PFK	EA	\$159.06
000499	CREAM - SUBSTITUTE, INDIVIDUAL PACKET, 3 GRAMS WT: 0.01LBS (0.00KG) CU: 0F3 (0M3) STD PK: 1000/CS LOC: AKK, CDK, LSK, NCK, NRK, NWK	PG	\$0.04
000465	CUP - PAPER, PLASTIC COATED, 8 OZ WT: 18.00LBS (8.16KG) CU: 1.86F3 (0.05M3) STD PK: 1000/BX NSN: 7350009886498 LOC: AKK, BFK, CDK, GBK, LGK, LSK, NCK, NEK, NRK, NWK, PFK, RMK, SAK, SFK, WFK	BX	\$79.10
003057	CUSHION - EARCUP INSERT, SPH5-C, PART A OF B, C6573 WT: 0.01LBS (0.00KG) CU: 0F3 (0M3) LOC: AKK	EA	\$4.17
003058	CUSHION - EARCUP INSERT, SPH5-C, PART B OF B, B6572-5 WT: 0.01LBS (0.00KG) CU: 0F3 (0M3) LOC: AKK	EA	\$0.40
001113	CUTTER - BOLT, 24" WT: 5.88LBS (2.67KG) CU: 0.1F3 (0M3) LOC: AKK, CDK, GBK, LSK, NCK, NWK, PFK, RMK, SAK	EA	\$65.17
000935	DINING PACKET - INFLIGHT WT: 0.06LBS (0.03KG) CU: 0.02F3 (0M3) STD PK: 200/BX NSN: 7360006600526 LOC: CDK, LGK, LSK, NWK	EA	\$0.76
002139	DISPENSER - FILAMENT TAPE WT: 0.56LBS (0.25KG) CU: 0.02F3 (0M3) NSN: 7520005799053 LOC: AKK, CDK, GBK, LSK, NRK, NWK, PFK, RMK, SAK	EA	\$5.14
000587	DRIVER - FENCE POST WT: 6.56LBS (2.98KG) CU: 0.32F3 (0.01M3) LOC: BFK, CDK, GBK, LGK, LSK, NCK, NRK, NWK, PFK, RMK, SAK, SFK, WFK	EA	\$28.79
002712	DVD, PMS-411 - THE NEW GENERATION FIRE SHELTER (2003) WT: 0.25LBS (0.11KG) CU: 0F3 (0M3) LOC: CDK, GBK	EA	\$3.52
003056	EAR SEALS - SPH5-C, C7589 WT: 0.05LBS (0.02KG) CU: 0.01F3 (0M3) NSN: 8475013968709 LOC: AKK	EA	\$7.17
003055	EARCUP SET - LIGHT WEIGHT, SPH5-C, A8140 WT: 0.10LBS (0.05KG) CU: 0.16F3 (0M3) LOC: AKK	SE	\$68.19
003069	EARPHONE - 600 OHM, A3981 WT: 0.06LBS (0.03KG) CU: 0.01F3 (0M3) LOC: AKK	EA	\$15.28
001027	EARPLUGS - FOAM, DISPOSABLE WT: 0.00LBS (0.00KG) CU: 0F3 (0M3) STD PK: 1 PR/PG 200 PG/BX NSN: 6515001376345 LOC: AKK, BFK, CDK, GBK, LGK, LSK, NCK, NEK, NRK, NWK, PFK, RMK, SAK, SFK, WFK	PG	\$0.14

NFES #	ITEM DESCRIPTION	U/I	UNIT COST
001029	EARPLUGS - SOUND, W/CASE WT: 0.06LBS (0.03KG) CU: 0F3 (0M3) STD PK: 700/BX LOC: CDK, PFK, RMK, SAK	PR	\$1.25
003161	EASEL - DISPLAY, 27" X 36" W/FOLDING LEGS WT: 15.50LBS (7.03KG) CU: 4.32F3 (0.12M3) NSN: 7520014244867 LOC: BFK, CDK, GBK, LGK, LSK, NCK, NEK, NRK, NWK, PFK, RMK, SFK, WFK	EA	\$159.84
000766	ENVELOPE - BROWN, PLAIN 9 1/4" X 12" WT: 0.06LBS (0.03KG) CU: 0F3 (0M3) STD PK: 1000/BX NSN: 7530002476069 LOC: AKK, CDK, LGK, LSK, NCK, NRK, NWK, PFK, RMK, SAK	EA	\$0.07
001076	ERASER - RUBBER GUM WT: 0.11LBS (0.05KG) CU: 0F3 (0M3) NSN: 7510002237044 LOC: CDK	EA	\$0.55
001067	EXTENSION - 5", SOCKET, 1/2" DRIVE WT: 0.44LBS (0.20KG) CU: 0F3 (0M3) NSN: 5120002437326 LOC: CDK, GBK, LSK, NWK, RMK	EA	\$8.44
000307	EXTINGUISHER - FIRE, 20A:120BC, 20 LBS WT: 40.00LBS (18.14KG) CU: 1.23F3 (0.03M3) NSN: 4210008892492 LOC: AKK, BFK, CDK, GBK, LGK, LSK, NCK, NEK, NRK, NWK, PFK, RMK, SAK, SFK, WFK	EA	\$78.66
000676	FAUCETS - COFFEE URN, CHROME, 1/2" NPSH WT: 1.13LBS (0.51KG) CU: 0.02F3 (0M3) LOC: LSK	EA	\$55.82
000608	FENCE - BARRICADE, PLASTIC, 4' X 100' WT: 8.85LBS (4.01KG) CU: 2.89F3 (0.08M3) LOC: CDK, NCK, NRK, NWK, PFK, RMK, SAK, SFK, WFK REMARKS: SECURITY FENCE KIT NFES 000970	RO	\$34.82
000615	FILE - EXPANDO, 10 POCKET, LETTER SIZE WT: 1.00LBS (0.45KG) CU: 0.16F3 (0M3) NSN: 7520008337343 LOC: AKK, BFK, CDK, LGK, LSK, NCK, NRK, NWK, PFK, RMK, SAK	EA	\$9.88
000060	FILE - MILL, 10", BASTARD WT: 0.38LBS (0.17KG) CU: 0F3 (0M3) STD PK: 12/BD NSN: 5110002425385 LOC: AKK, BFK, CDK, GBK, LGK, LSK, NCK, NEK, NRK, NWK, PFK, RMK, SAK, SFK, WFK	EA	\$1.67
001059	FILE - MILL, 12", BASTARD WT: 0.75LBS (0.34KG) CU: 0F3 (0M3) STD PK: 12/BD NSN: 5110002425386 LOC: CDK, GBK, LGK, LSK, NCK, NEK, NWK, PFK, RMK, SAK, SFK, WFK	EA	\$2.46
000351	FILE - MILL, 8", BASTARD WT: 0.25LBS (0.11KG) CU: 0F3 (0M3) STD PK: 12/BX NSN: 5110002425384 LOC: AKK, BFK, CDK, GBK, LGK, LSK, NCK, NEK, NRK, NWK, PFK, RMK, SAK, SFK, WFK	EA	\$1.05
002105	FILE - ROUND 3/16", CHAIN SAW WT: 0.05LBS (0.02KG) CU: 0F3 (0M3) STD PK: 12/BD NSN: 5110007827491 LOC: CDK, LSK, NCK, NEK, RMK, SAK, SFK, WFK	EA	\$0.81
001248	FILE - ROUND, 5/32", CHAIN SAW WT: 0.06LBS (0.03KG) CU: 0F3 (0M3) STD PK: 6/BD LOC: LSK, NCK, NEK, RMK, SFK	EA	\$1.11
000345	FILE - ROUND, 7/32", CHAIN SAW WT: 0.13LBS (0.06KG) CU: 0F3 (0M3) STD PK: 12/BD OR 600 EA/BX NSN: 5110009650608 LOC: AKK, BFK, CDK, GBK, LGK, LSK, NCK, NEK, NRK, NWK, PFK, RMK, SAK, SFK, WFK	EA	\$1.18
000343	FILING GUIDE - 7/32", CHAIN SAW, CLAMP ON STYLE WT: 1.06LBS (0.48KG) CU: 0F3 (0M3) STD PK: 25/BX NSN: 5110010465031 LOC: CDK, LSK, NCK, PFK, RMK	EA	\$27.83

NFES #	ITEM DESCRIPTION	U/I	UNIT COST
000483	FILTERS - PAPER, COFFEE BASKET, 23" X 9" WT: 0.06LBS (0.03KG) CU: 0F3 (0M3) STD PK: 25/PG LOC: AKK, CDK, LSK, NCK, NRK, NWK, WFK	EA	\$0.08
000961	FIRETROL - FUEL THICKENING COMPOUND WT: 50.00LBS (22.68KG) CU: 2.18F3 (0.06M3) STD PK: 50LB/BG LOC: AKK	BG	\$244.67
000429	FITTING - BACKPACK PUMP, FEMALE WT: 0.31LBS (0.14KG) CU: 0F3 (0M3) STD PK: 10/BX NSN: 4730010574210 LOC: CDK, LSK, NCK, NEK, NRK, NWK, PFK, RMK, SAK, SFK	EA	\$10.11
000428	FITTING - BACKPACK PUMP, MALE WT: 0.13LBS (0.06KG) CU: 0F3 (0M3) STD PK: 10/BX NSN: 4730010570136 LOC: CDK, LSK, NCK, NEK, NRK, NWK, PFK, RMK, SAK, SFK	EA	\$7.58
000002	FITTING - HOSE, DOUBLE MALE, 232 L9/16-18LH, BRASS UNION WT: 0.06LBS (0.03KG) CU: 0F3 (0M3) LOC: AKK, CDK, GBK, LSK, NRK, NWK, RMK REMARKS: COFFEE HEATING KIT	EA	\$2.93
000534	FLAGGING - PERIMETER, MULTI-COLORED PENNANTS, 100 FT WT: 1.50LBS (0.68KG) CU: 0.09F3 (0M3) STD PK: 12/BX LOC: AKK, BFK, CDK, GBK, LGK, LSK, NCK, NEK, NRK, NWK, PFK, RMK, SAK, SFK, WFK	RO	\$7.24
000299	FLARE - FIRE, 2 1/2" X 6", HAND LAUNCHED WT: 0.81LBS (0.37KG) CU: 0.02F3 (0M3) STD PK: 50/CS LOC: BFK, CDK, GBK, LGK, LSK, NCK, NWK, PFK, RMK, SAK, SFK, WFK	EA	\$11.69
000371	FLARE - FIRE, 3/4" X 3 1/2" WT: 0.94LBS (0.43KG) CU: 0.02F3 (0M3) STD PK: 10/BX 40BX/CS LOC: AKK, BFK, CDK, GBK, LGK, LSK, NCK, NWK, PFK, RMK, SAK, SFK, WFK REMARKS: FOR USE WITH NFES 000372 CARTRIDGE ONLY. ORDER CARTRIDGE SEPARATELY. USE OF NFES 000689 CAN CAUSE AN ERRATIC LAUNCHING OF FLARES	BX	\$61.06
000690	FLARE - FIRE, 'CHUBBIE', 2 1/2" X 2", HAND LAUNCHED WT: 0.48LBS (0.22KG) CU: 0.01F3 (0M3) STD PK: 75/CS LOC: BFK, CDK, GBK, LGK, LSK, NCK, NWK, PFK, RMK, SAK, SFK	EA	\$8.55
000715	FLARE - FIRE, 'FIREFLY', 0.9" X 1 1/2" WT: 1.50LBS (0.68KG) CU: 0.02F3 (0M3) STD PK: 20/BX LOC: PFK REMARKS: FOR USE WITH NFES 000372 CARTRIDGE. ORDER CARTRIDGE SEPARATELY. USE OF NFES 000689 IS NOT RECOMMENDED BY LAUNCHER MANUFACTURER AND CAN CAUSE LAUNCHER FATIGUE.	BX	\$125.00
000687	FLARE - FIRE, 'STUBBY', 1 1/2" X 2", PISTOL LAUNCHED WT: 1.80LBS (0.82KG) CU: 0.05F3 (0M3) STD PK: 12/BX 25BX/CS LOC: AKK, BFK, CDK, GBK, LGK, LSK, NCK, NWK, PFK, RMK, SFK, WFK REMARKS: FOR USE WITH NFES 000689 CARTRIDGES. ORDER CARTRIDGE SEPARATELY	BX	\$76.23
009498	FLASH DRIVE - USB, 16 GB OR GREATER WT: (0.00KG) CU: 0F3 (0M3) LOC: BFK, LGK, LSK, NCK, NRK, NWK, PFK	EA	\$10.88
000069	FLASHLIGHT - GENERAL SERVICE, 2 CELL WT: 0.25LBS (0.11KG) CU: 0.02F3 (0M3) STD PK: 72/BX NSN: 6230007813671 LOC: AKK, BFK, CDK, GBK, LGK, LSK, NCK, NEK, NRK, NWK, PFK, RMK, SAK, SFK	EA	\$18.20
000297	FLASHLIGHT - WITH FLUORESCENT WAND, 2 CELL WT: 0.63LBS (0.29KG) CU: 0.04F3 (0M3) STD PK: 12/BX NSN: 6230009264331 LOC: LGK, LSK, NEK, NWK, SAK, SFK	EA	\$9.40

NFES #	ITEM DESCRIPTION	U/I	UNIT COST
000129	FLATWARE SET - PLASTIC KNIFE, FORK & SPOON WT: 0.34LBS (0.15KG) CU: 0.03F3 (0M3) STD PK: 10 SE/BX NSN: 7360006344800 LOC: CDK, NCK, NEK, NWK, RMK, SFK	BX	\$2.64
000501	FLIGHT SUIT - CHEST SIZE 36, INSEAM 28 1/2" (S) WT: 1.81LBS (0.82KG) CU: 0.37F3 (0.01M3) STD PK: 20/BX NSN: 8415010438380 LOC: AKK, CDK, LGK, LSK, NCK, NEK, NRK, NWK, RMK, SAK, SFK, WFK	EA	\$149.81
000507	FLIGHT SUIT - CHEST SIZE 36, INSEAM 30 1/2" (R) WT: 1.88LBS (0.85KG) CU: 0.37F3 (0.01M3) STD PK: 20/BX NSN: 8415010438381 LOC: AKK, CDK, LGK, LSK, NCK, NEK, NRK, NWK, PFK, RMK, SAK, SFK, WFK	EA	\$149.81
000508	FLIGHT SUIT - CHEST SIZE 36, INSEAM 32 1/2" (L) WT: 1.94LBS (0.88KG) CU: 0.37F3 (0.01M3) STD PK: 20/BX NSN: 8415010438382 LOC: AKK, CDK, LGK, LSK, NCK, NEK, NRK, NWK, PFK, RMK, SAK, SFK, WFK	EA	\$149.81
000509	FLIGHT SUIT - CHEST SIZE 38, INSEAM 28 1/2" (S) WT: 1.88LBS (0.85KG) CU: 0.37F3 (0.01M3) STD PK: 20/BX NSN: 8415010438383 LOC: AKK, CDK, LGK, LSK, NCK, NEK, NRK, NWK, PFK, RMK, SAK, SFK, WFK	EA	\$149.81
000572	FLIGHT SUIT - CHEST SIZE 38, INSEAM 30 1/2" (R) WT: 1.94LBS (0.88KG) CU: 0.37F3 (0.01M3) STD PK: 20/BX NSN: 8415010438384 LOC: CDK, LGK, LSK, NCK, NEK, NRK, NWK, PFK, RMK, SAK, SFK, WFK	EA	\$149.81
000514	FLIGHT SUIT - CHEST SIZE 38, INSEAM 32 1/2" (L) WT: 2.00LBS (0.91KG) CU: 0.37F3 (0.01M3) STD PK: 20/BX NSN: 8415010438385 LOC: AKK, CDK, LGK, LSK, NCK, NEK, NRK, NWK, PFK, RMK, SAK, SFK, WFK	EA	\$149.81
000517	FLIGHT SUIT - CHEST SIZE 40, INSEAM 28 1/2" (S) WT: 1.94LBS (0.88KG) CU: 0.37F3 (0.01M3) STD PK: 20/BX NSN: 8415010438386 LOC: AKK, CDK, LGK, NCK, NEK, NRK, NWK, PFK, RMK, SAK, SFK, WFK	EA	\$149.81
000518	FLIGHT SUIT - CHEST SIZE 40, INSEAM 30 1/2" (R) WT: 2.00LBS (0.91KG) CU: 0.37F3 (0.01M3) STD PK: 20/BX NSN: 8415010438387 LOC: AKK, CDK, LGK, LSK, NCK, NEK, NRK, NWK, PFK, RMK, SAK, SFK, WFK	EA	\$149.81
000519	FLIGHT SUIT - CHEST SIZE 40, INSEAM 32 1/2" (L) WT: 2.06LBS (0.93KG) CU: 0.37F3 (0.01M3) STD PK: 20/BX NSN: 8415010438388 LOC: AKK, CDK, LGK, LSK, NCK, NEK, NRK, NWK, PFK, RMK, SAK, SFK, WFK	EA	\$149.81
000521	FLIGHT SUIT - CHEST SIZE 42, INSEAM 28 1/2" (S) WT: 2.00LBS (0.91KG) CU: 0.37F3 (0.01M3) STD PK: 20/BX NSN: 8415010438389 LOC: AKK, CDK, LGK, LSK, NCK, NEK, NRK, NWK, RMK, SAK, SFK, WFK	EA	\$149.81
000574	FLIGHT SUIT - CHEST SIZE 42, INSEAM 30 1/2" (R) WT: 2.06LBS (0.93KG) CU: 0.37F3 (0.01M3) STD PK: 20/BX NSN: 8415010439529 LOC: AKK, CDK, LGK, LSK, NCK, NEK, NRK, NWK, PFK, RMK, SAK, SFK, WFK	EA	\$149.81
000525	FLIGHT SUIT - CHEST SIZE 42, INSEAM 32 1/2" (L) WT: 2.13LBS (0.97KG) CU: 0.37F3 (0.01M3) STD PK: 20/BX NSN: 8415010438390 LOC: AKK, CDK, LGK, LSK, NCK, NEK, NRK, NWK, PFK, RMK, SAK, SFK, WFK	EA	\$149.81
000527	FLIGHT SUIT - CHEST SIZE 44, INSEAM 28 1/2" (S) WT: 2.00LBS (0.91KG) CU: 0.37F3 (0.01M3) STD PK: 20/BX NSN: 8415010438391 LOC: AKK, CDK, GBK, LGK, LSK, NCK, NEK, NRK, NWK, RMK, SFK, WFK	EA	\$149.81
000539	FLIGHT SUIT - CHEST SIZE 44, INSEAM 30 1/2" (R) WT: 2.06LBS (0.93KG) CU: 0.37F3 (0.01M3) STD PK: 20/BX NSN: 8415010438392 LOC: AKK, CDK, LGK, LSK, NCK, NEK, NRK, NWK, PFK, RMK, SAK, SFK, WFK	EA	\$149.81
000545	FLIGHT SUIT - CHEST SIZE 44, INSEAM 32 1/2" (L) WT: 2.13LBS (0.97KG) CU: 0.37F3 (0.01M3) STD PK: 20/BX NSN: 8415010438393 LOC: AKK, CDK, LGK, LSK, NCK, NEK, NRK, NWK, PFK, RMK, SAK, SFK, WFK	EA	\$149.81

NFES #	ITEM DESCRIPTION	U/I	UNIT COST
000546	FLIGHT SUIT - CHEST SIZE 46, INSEAM 28 1/2" (S) WT: 2.00LBS (0.91KG) CU: 0.37F3 (0.01M3) STD PK: 20/BX NSN: 8415010438394 LOC: AKK, CDK, LGK, LSK, NCK, NEK, NRK, NWK, RMK, SAK, SFK, WFK	EA	\$149.81
000576	FLIGHT SUIT - CHEST SIZE 46, INSEAM 30 1/2" (R) WT: 2.13LBS (0.97KG) CU: 0.37F3 (0.01M3) STD PK: 20/BX NSN: 8415010438395 LOC: AKK, CDK, LGK, LSK, NCK, NEK, NRK, NWK, PFK, RMK, SAK, SFK, WFK	EA	\$149.81
000547	FLIGHT SUIT - CHEST SIZE 46, INSEAM 32 1/2" (L) WT: 2.19LBS (0.99KG) CU: 0.37F3 (0.01M3) STD PK: 20/BX NSN: 8415010438396 LOC: AKK, CDK, LGK, LSK, NCK, NEK, NRK, NWK, PFK, RMK, SAK, SFK, WFK	EA	\$149.81
000567	FLIGHT SUIT - CHEST SIZE 48, INSEAM 30 1/2" (R) WT: 2.19LBS (0.99KG) CU: 0.37F3 (0.01M3) STD PK: 20/BX NSN: 8415010438397 LOC: AKK, CDK, LGK, LSK, NCK, NEK, NRK, NWK, PFK, RMK, SAK, SFK, WFK	EA	\$149.81
000548	FLIGHT SUIT - CHEST SIZE 48, INSEAM 32 1/2" (L) WT: 2.25LBS (1.02KG) CU: 0.37F3 (0.01M3) STD PK: 20/BX NSN: 8415010438398 LOC: AKK, CDK, LGK, LSK, NCK, NEK, NRK, NWK, PFK, RMK, SAK, SFK, WFK	EA	\$149.81
000070	FLY - PLASTIC TENT,16'X24' W/10 GUY ROPES WT: 19.75LBS (8.96KG) CU: 1.41F3 (0.04M3) NSN: 8340001026370 LOC: AKK, BFK, CDK, GBK, LGK, LSK, NCK, NEK, NRK, NWK, PFK, RMK, SAK, SFK, WFK	EA	\$225.53
006131	FLY - SUNSCREEN, 20' X 20',W/GUY ROPES WT: 16.00LBS (7.26KG) CU: 2.85F3 (0.08M3) LOC: AKK, BFK, CDK, GBK, LGK, LSK, NCK, NEK, NRK, NWK, PFK, RMK, SAK, SFK, WFK REMARKS: PROVIDES UP TO 80% REDUCTION IN SUNLIGHT FILTRATION AND ALLOWS FOR AIR MOVEMENT THROUGH TARP	EA	\$100.47
001521	FLY - TENT, TYPE II, 9' X 10' WT: 2.00LBS (0.91KG) CU: 0.12F3 (0M3) STD PK: 20/BX NSN: 8340011855512 LOC: BFK, CDK, GBK, LGK, LSK, NCK, NEK, NRK, NWK, PFK, RMK, SAK, SFK, WFK	EA	\$50.93
001145	FOAM - CONCENTRATE, CLASS A, 5 GL, LIQUID (18.9L) PAIL WT: 43.63LBS (19.79KG) CU: 0.9F3 (0.03M3) STD PK: 5GL/PL LOC: BFK, CDK, GBK, LGK, NCK, NEK, NRK, NWK, PFK, RMK, SAK, SFK, WFK	PL	\$86.79
001525	FOAM - CONCENTRATE, CLASS B, 5 GL, LIQUID, AFFF, (18.9L) PAIL WT: 46.00LBS (20.87KG) CU: 1.08F3 (0.03M3) LOC: LGK, NWK	PL	\$53.04
000765	FOLDER - FILE, 9 1/2" X 12" WT: 0.13LBS (0.06KG) CU: 0F3 (0M3) STD PK: 100/BX NSN: 7530006630031 LOC: AKK, CDK, LGK, LSK, NCK, NRK, NWK, PFK, RMK, SAK	EA	\$0.18
000829	FOLDER - FILE, STANDARD, 1/5 CUT WT: 6.00LBS (2.72KG) CU: 0.17F3 (0M3) STD PK: 100/BX NSN: 7530002815941 LOC: LSK	BX	\$9.49
000832	FOLDER - HANGING FILE WITH 1/5 CUT PLASTIC TABS WT: 3.60LBS (1.63KG) CU: 0.18F3 (0.01M3) STD PK: 25/BX NSN: 7530013649500 LOC: LSK	BX	\$13.41
001842	FOOD - MEALS READY TO EAT (MRE'S) WT: 20.31LBS (9.21KG) CU: 1.03F3 (0.03M3) STD PK: 12MEALS/BX NSN: 8970001491094 LOC: AKK, BFK, CDK, GBK, LGK, LSK, NCK, NEK, NRK, NWK, PFK, RMK, SAK, SFK, WFK	BX	\$108.87
001117	FOOT POWDER - 1 1/2 OZ CAN WT: 0.19LBS (0.09KG) CU: 0.01F3 (0M3) STD PK: 72/BX LOC: AKK, CDK, NEK, NWK, SFK	CN	\$2.38

NFES #	ITEM DESCRIPTION	U/I	UNIT COST
000317	FRAME - ALICE PACK W/STRAPS WT: 3.88LBS (1.76KG) CU: 0.63F3 (0.02M3) LOC: CDK, LSK, NCK, NEK, NRK, NWK, PFK, RMK, SAK	EA	\$34.96
001095	FRAME - HACK SAW, W/BLADE WT: 1.00LBS (0.45KG) CU: 0.05F3 (0M3) NSN: 5110002899657 LOC: AKK, CDK, LSK, NCK, NRK, NWK, PFK, RMK, SAK, SFK	EA	\$5.81
007358	FUEL - PRE-MIX, 5 GL WT: 32.80LBS (14.88KG) CU: 0F3 (0M3) LOC: AKK	CN	\$39.40
000113	FUEL LINE ASSEMBLY - 1/4" X 5' W/FITTINGS WT: 1.00LBS (0.45KG) CU: 0.09F3 (0M3) STD PK: 36/BX NSN: 4210005689904 LOC: AKK, BFK, CDK, GBK, LSK, NCK, NEK, NRK, NWK, RMK, SAK REMARKS: INCLUDES THE MALE QUICK DISCONNECT FITTING FOR THE NFES 000218 TANK	EA	\$50.24
000564	FUNNEL - 1 QT (.9L), W/STRAINER WT: 0.50LBS (0.23KG) CU: 0.19F3 (0.01M3) STD PK: 30/BX NSN: 7240005279868 LOC: AKK, BFK, CDK, GBK, LSK, NCK, NEK, NRK, NWK, PFK, RMK, SAK, SFK	EA	\$2.02
000105	FUSEE - SIGNAL DEVICE, HAND WT: 37.50LBS (17.01KG) CU: 0.71F3 (0.02M3) STD PK: 72/BX NSN: 6260002941279 LOC: AKK, BFK, CDK, GBK, LGK, LSK, NCK, NEK, NRK, NWK, PFK, RMK, SAK, SFK, WFK	BX	\$124.66
001882	GASKET - 5 GL (18.9L), FUEL CAN, JEEP, 1/8" X 1/2" X 3 3/8" WT: 0.28LBS (0.13KG) CU: 0F3 (0M3) LOC: CDK, NCK, NRK, NWK	EA	\$1.63
000721	GASKET - GARDEN HOSE, 3/4" WT: 0.06LBS (0.03KG) CU: 0F3 (0M3) STD PK: 10/PK NSN: 5310005990776 LOC: AKK, BFK, CDK, GBK, LSK, NCK, NEK, NRK, NWK, PFK, RMK, SAK, SFK	EA	\$0.33
000254	GASKET - HOSE, 1 1/2" WT: 0.06LBS (0.03KG) CU: 0F3 (0M3) STD PK: 10/PG, 20PG/BX NSN: 5330002391873 LOC: BFK, CDK, GBK, LSK, NCK, NEK, NRK, NWK, PFK, RMK, SAK, SFK	EA	\$0.27
000743	GASKET - HOSE, 1", RUBBER WT: 0.06LBS (0.03KG) CU: 0F3 (0M3) STD PK: 10/PG, 20PG/BX NSN: 5330007202621 LOC: BFK, CDK, GBK, LSK, NCK, NEK, NRK, NWK, PFK, RMK, SAK, SFK	EA	\$0.45
002326	GASKET - HOSE, 2 1/2" WT: 0.06LBS (0.03KG) CU: 0F3 (0M3) STD PK: 10/PG, 20PG/BX NSN: 5330002391877 LOC: CDK, LSK, NWK, PFK, SAK, SFK	EA	\$0.94
000742	GASKET - HOSE, 2" WT: 0.06LBS (0.03KG) CU: 0F3 (0M3) STD PK: 10/PG, 20PG/BX NSN: 5330002391875 LOC: CDK, GBK, LSK, NCK, NEK, NRK, NWK, PFK, RMK, SAK, SFK	EA	\$0.41
000401	GASKET - WATER BAG, 2", 5 GL & 55 GL WT: 0.05LBS (0.02KG) CU: 0F3 (0M3) STD PK: 1000/CS LOC: LSK, NCK, NEK	EA	\$0.03
002591	GAUGE - FEELER, SPARK PLUG & POINTS WT: 0.13LBS (0.06KG) CU: 0.01F3 (0M3) LOC: AKK, CDK, LSK, NRK, NWK, PFK, SAK, SFK	EA	\$4.17
006160	GAUGE - FILING RAKER WT: 0.05LBS (0.02KG) CU: 0F3 (0M3) LOC: NCK	EA	\$2.01

NFES #	ITEM DESCRIPTION	U/I	UNIT COST
000510	GAUGE - SHARPENING, FIRELINE HANDTOOLS WT: 0.31LBS (0.14KG) CU: 0F3 (0M3) STD PK: 10/100/BX NSN: 5210013242776 LOC: CDK, LSK, NCK, NRK, NWK, PFK, RMK, SAK, SFK	EA	\$37.02
000709	GENERATOR - GASOLINE ENGINE, 3-6 KW, W/GROUND ROD WT: 135.00LBS (61.24KG) CU: 19.22F3 (0.54M3) TRACKABLE LOC: AKK, BFK, CDK, GBK, LGK, LSK, NCK, NEK, NRK, NWK, PFK, RMK, SAK, SFK, WFK REMARKS: TRACKABLE PROPERTY - FOR LOAN ONLY. USE WITH NFES 006050 OR NFES 006051 LIGHTING KITS	EA	\$1,858.26
000811	GLASS - MAGNIFYING WT: 0.19LBS (0.09KG) CU: 0F3 (0M3) STD PK: 24/BX NSN: 6650002526250 LOC: AKK, CDK, LSK, NCK, NRK, NWK, PFK, SAK	EA	\$5.09
000476	GLASSES - SAFETY, AMBER WT: 0.38LBS (0.17KG) CU: 0.02F3 (0M3) STD PK: 100/BX NSN: 4240012925055 LOC: CDK, LGK, LSK, NCK, NEK, NWK, PFK, RMK, SAK, SFK, WFK	PR	\$4.98
000475	GLASSES - SAFETY, CLEAR WT: 0.38LBS (0.17KG) CU: 0.02F3 (0M3) STD PK: 100/BX NSN: 4240012922816 LOC: BFK, CDK, GBK, LGK, LSK, NCK, NEK, NRK, NWK, PFK, RMK, SAK, SFK, WFK	PR	\$3.50
000474	GLASSES - SAFETY, GRAY WT: 0.38LBS (0.17KG) CU: 0.02F3 (0M3) STD PK: 100/BX NSN: 4240012922817 LOC: CDK, LGK, LSK, NCK, NEK, NWK, PFK, RMK, SAK, SFK, WFK	PR	\$3.65
001642	GLOVES - BRUSHED PIGSKIN, LARGE, KEYSTONE THUMB WT: 0.50LBS (0.23KG) CU: 0.04F3 (0M3) STD PK: 100/BX NSN: 8415015650624 LOC: CDK, LSK, PFK, RMK, SFK REMARKS: NFPA COMPLIANT	PR	\$22.45
001641	GLOVES - BRUSHED PIGSKIN, MEDIUM, KEYSTONE THUMB WT: 0.25LBS (0.11KG) CU: 0.04F3 (0M3) STD PK: 100/BX NSN: 8415015650618 LOC: CDK, LSK, PFK, RMK, SFK REMARKS: NFPA COMPLIANT	PR	\$22.45
001640	GLOVES - BRUSHED PIGSKIN, SMALL, KEYSTONE THUMB WT: 0.25LBS (0.11KG) CU: 0.03F3 (0M3) STD PK: 100/BX NSN: 8415015650620 LOC: CDK, LSK, PFK, RMK REMARKS: NFPA COMPLIANT	PR	\$22.45
001643	GLOVES - BRUSHED PIGSKIN, X-LARGE, KEYSTONE THUMB WT: 0.50LBS (0.23KG) CU: 0.04F3 (0M3) STD PK: 100/BX NSN: 8415015650625 LOC: CDK, LSK, PFK, RMK, SFK REMARKS: NFPA COMPLIANT	PR	\$22.45
001639	GLOVES - BRUSHED PIGSKIN, X-SMALL, KEYSTONE THUMB WT: 0.00(0.00KG) CU: 0F3 (0M3) NSN: 8415015650623 LOC: CDK, LSK REMARKS: NFPA COMPLIANT	PR	\$22.45
001225	GLOVES - FLIGHT, SIZE 10 WT: 0.25LBS (0.11KG) CU: 0.01F3 (0M3) STD PK: 6/BX NSN: 8415010290113 LOC: AKK, CDK, GBK, LGK, LSK, NCK, NEK, NRK, NWK, PFK, RMK, SAK, SFK, WFK	PR	\$25.42
001226	GLOVES - FLIGHT, SIZE 11 WT: 0.25LBS (0.11KG) CU: 0.01F3 (0M3) STD PK: 6/BX NSN: 8415010290116 LOC: AKK, CDK, GBK, LGK, LSK, NCK, NEK, NRK, NWK, PFK, RMK, SAK, SFK, WFK	PR	\$25.42
001219	GLOVES - FLIGHT, SIZE 7 WT: 0.19LBS (0.09KG) CU: 0.01F3 (0M3) STD PK: 6/BX NSN: 8415010290109 LOC: AKK, CDK, GBK, LGK, LSK, NCK, NEK, NRK, NWK, PFK, RMK, SAK, SFK, WFK	PR	\$25.42

NFES #	ITEM DESCRIPTION	U/I	UNIT COST
001223	GLOVES - FLIGHT, SIZE 8 WT: 0.19LBS (0.09KG) CU: 0.01F3 (0M3) STD PK: 6/BX NSN: 8415010290111 LOC: AKK, CDK, GBK, LGK, LSK, NCK, NEK, NRK, NWK, PFK, RMK, SAK, SFK, WFK	PR	\$25.42
001224	GLOVES - FLIGHT, SIZE 9 WT: 0.19LBS (0.09KG) CU: 0.01F3 (0M3) STD PK: 6/BX NSN: 8415010290112 LOC: AKK, CDK, GBK, LGK, LSK, NCK, NEK, NRK, NWK, PFK, RMK, SAK, SFK, WFK	PR	\$25.42
000295	GLOVES - FLUORESCENT ORANGE, LARGE WT: 0.38LBS (0.17KG) CU: 0.05F3 (0M3) STD PK: 12/BX LOC: AKK, BFK, CDK, GBK, LSK, NCK, NEK, NRK, NWK, PFK, RMK, SAK, SFK	PR	\$6.45
001296	GLOVES - LEATHER, LARGE, FOREST WORKER WT: 0.44LBS (0.20KG) CU: 0.02F3 (0M3) STD PK: 100/BX NSN: 8415013940215 LOC: AKK, BFK, CDK, GBK, LGK, LSK, NCK, NEK, NRK, NWK, PFK, RMK, SAK, SFK, WFK REMARKS: NFPA COMPLIANT	PR	\$15.46
001295	GLOVES - LEATHER, MEDIUM, FOREST WORKER WT: 0.38LBS (0.17KG) CU: 0.02F3 (0M3) STD PK: 100/BX NSN: 8415013940210 LOC: AKK, BFK, CDK, GBK, LGK, LSK, NCK, NEK, NRK, NWK, PFK, RMK, SAK, SFK, WFK REMARKS: NFPA COMPLIANT	PR	\$15.46
001294	GLOVES - LEATHER, SMALL, FOREST WORKER WT: 0.31LBS (0.14KG) CU: 0.02F3 (0M3) STD PK: 100/BX NSN: 8415013940209 LOC: AKK, BFK, CDK, GBK, LGK, LSK, NCK, NEK, NRK, NWK, PFK, RMK, SAK, SFK, WFK REMARKS: NFPA COMPLIANT	PR	\$15.46
001297	GLOVES - LEATHER, X-LARGE, FOREST WORKER WT: 0.50LBS (0.23KG) CU: 0.02F3 (0M3) STD PK: 100/BX NSN: 8415013973937 LOC: AKK, BFK, CDK, GBK, LGK, LSK, NCK, NEK, NRK, NWK, PFK, RMK, SAK, SFK, WFK REMARKS: NFPA COMPLIANT	PR	\$15.46
001293	GLOVES - LEATHER, X-SMALL, FOREST WORKER WT: 0.31LBS (0.14KG) CU: 0.02F3 (0M3) STD PK: 100/BX NSN: 8415013940208 LOC: BFK, CDK, GBK, LGK, LSK, NCK, NEK, NRK, NWK, PFK, RMK, SAK, SFK, WFK REMARKS: NFPA COMPLIANT	PR	\$15.46
001477	GLOVES - SPLIT LEATHER, LARGE, W/2"KEVLAR WRISTLET WT: 0.00(0.00KG) CU: 0F3 (0M3) STD PK: 100/BX NSN: 8415015680008 LOC: CDK REMARKS: NFPA COMPLIANT	PR	\$26.77
001476	GLOVES - SPLIT LEATHER, MEDIUM, W/2"KEVLAR WRISTLET WT: 0.00(0.00KG) CU: 0F3 (0M3) STD PK: 100/BX NSN: 8415015680013 LOC: CDK REMARKS: NFPA COMPLIANT	PR	\$26.77
001475	GLOVES - SPLIT LEATHER, SMALL, W/2"KEVLAR WRISTLET WT: 0.00(0.00KG) CU: 0F3 (0M3) STD PK: 100/BX NSN: 8415015680006 LOC: CDK REMARKS: NFPA COMPLIANT	PR	\$26.77
001478	GLOVES - SPLIT LEATHER, X-LARGE, W/2"KEVLAR WRISTLET WT: 0.00(0.00KG) CU: 0F3 (0M3) STD PK: 100/BX NSN: 8415015680012 LOC: CDK REMARKS: NFPA COMPLIANT	PR	\$26.77
001474	GLOVES - SPLIT LEATHER, X-SMALL, W/2"KEVLAR WRISTLET WT: 0.00(0.00KG) CU: 0F3 (0M3) STD PK: 100/BX NSN: 8415015680011 LOC: CDK REMARKS: NFPA COMPLIANT	PR	\$26.77

NFES #	ITEM DESCRIPTION	U/I	UNIT COST
000318	GOGGLES - CLEAR LENS,UVEX STEALTH MODEL ANSI Z87.1 WT: 0.25LBS (0.11KG) CU: 0.06F3 (0M3) STD PK: 50/BX NSN: 4240015047863 LOC: AKK, BFK, CDK, GBK, LGK, LSK, NCK, NEK, NRK, NWK, PFK, RMK, SAK, SFK, WFK	PR	\$7.55
000797	GRID - MODIFIED ACREAGE, LARGE SIZE WT: 0.13LBS (0.06KG) CU: 0F3 (0M3) LOC: AKK, CDK, LSK, NRK, NWK, PFK, SAK, SFK	EA	\$6.94
000348	GUARD - CHAIN SAW BAR WT: 0.63LBS (0.29KG) CU: 0.03F3 (0M3) LOC: AKK, LSK, NWK, SAK, SFK	EA	\$4.99
000061	GUIDE - FILE, 7/32", W/FILE & HANDLE WT: 0.38LBS (0.17KG) CU: 0.01F3 (0M3) LOC: AKK, BFK, CDK, GBK, LGK, LSK, NCK, NEK, NRK, NWK, PFK, RMK, SAK, SFK	SE	\$10.99
000684	GUN - GREASE, CARTRIDGE, 20CC W/GREASE WT: 0.31LBS (0.14KG) CU: 0.05F3 (0M3) STD PK: 6/BX LOC: AKK, CDK, GBK, LSK, NRK, NWK, PFK, RMK, SAK REMARKS: PORTABLE PUMPS	EA	\$9.48
000847	GUN - GREASE, CHAIN SAW ROLLER TIP WT: 0.88LBS (0.40KG) CU: 0F3 (0M3) LOC: SAK REMARKS: OBSOLETE WHEN STOCK IS DEPLETED	EA	\$4.39
000322	HAMMER - BLACKSMITH, 3-5 LBS (1.35KG - 2.25KG) WT: 3.38LBS (1.53KG) CU: 0.11F3 (0M3) NSN: 5120002423915 LOC: AKK, BFK, CDK, LSK, NCK, NRK, NWK, PFK, RMK, SAK, SFK, WFK	EA	\$18.82
000321	HAMMER - CLAW WT: 1.56LBS (0.71KG) CU: 0.04F3 (0M3) NSN: 5120008925485 LOC: AKK, CDK, LSK, NCK, NRK, NWK, PFK, RMK, SAK, SFK	EA	\$13.64
001858	HAMMER - SLEDGE, 8 LB (3.63KG) WT: 9.25LBS (4.20KG) CU: 0.28F3 (0.01M3) NSN: 5120002514489 LOC: BFK, CDK, GBK, LSK, NCK, NRK, NWK, PFK, RMK, SAK, SFK, WFK	EA	\$22.63
000981	HANDLE - AXE, 26", STRAIGHT WT: 1.50LBS (0.68KG) CU: 0.05F3 (0M3) STD PK: 12/BX LOC: GBK, NRK, PFK REMARKS: FOR NFES 0383 AND 0885	EA	\$10.21
001168	HANDLE - COMBI-TOOL REPLACEMENT WT: 1.00LBS (0.45KG) CU: 0.03F3 (0M3) STD PK: 12/BX NSN: 5120012963592 LOC: CDK, GBK, NCK, NRK, PFK, RMK, SFK	EA	\$22.57
000358	HANDLE - FILE, CHAIN SAW WT: 0.13LBS (0.06KG) CU: 0F3 (0M3) STD PK: 12/BD NSN: 5110002630342 LOC: BFK, CDK, GBK, LSK, NCK, NEK, NRK, NWK, PFK, RMK, SAK, SFK, WFK	EA	\$1.40
000063	HANDLE - FILE, FOR 8" TO 14" FILES WT: 0.13LBS (0.06KG) CU: 0.01F3 (0M3) STD PK: 12/BD NSN: 5110002630341 LOC: AKK, BFK, CDK, GBK, LGK, LSK, NCK, NEK, NRK, NWK, PFK, RMK, SAK, SFK, WFK	EA	\$2.12
001857	HANDLE - PULASKI WT: 1.44LBS (0.65KG) CU: 0.09F3 (0M3) STD PK: 12/BX NSN: 5110011377507 LOC: AKK, CDK, GBK, LSK, NCK, NEK, NRK, NWK, PFK, RMK, SFK	EA	\$14.20
000598	HAND TRUCK - W/LARGE WHEELS WT: 26.56LBS (12.05KG) CU: 12.32F3 (0.35M3) LOC: BFK, CDK, GBK, LGK, LSK, NCK, NRK, NWK, PFK, RMK, SAK	EA	\$88.89

NFES #	ITEM DESCRIPTION	U/I	UNIT COST
000294	HARNESS - CHEST, FIRE SHELTER WT: 0.44LBS (0.20KG) CU: 0.02F3 (0M3) STD PK: 20/BX NSN: 8465014634648 LOC: CDK, LSK, NCK, NEK, NWK, RMK	EA	\$19.79
001557	HARNESS - FIELD FIREFIGHTER PACK, UNISEX WT: 0.88LBS (0.40KG) CU: 0.04F3 (0M3) STD PK: 50/BX LOC: NEK, RMK, SFK	EA	\$16.74
001086	HARNESS - RADIO, CHEST WT: 0.56LBS (0.25KG) CU: 0.06F3 (0M3) LOC: CDK, GBK, LGK, LSK, NCK, NEK, NRK, NWK, PFK, RMK, SAK, SFK, WFK	EA	\$40.63
000667	HEADLAMP - FIREFIGHTERS WT: 0.75LBS (0.34KG) CU: 0.07F3 (0M3) STD PK: 48/BX LOC: CDK, NEK, SFK REMARKS: REQUIRES 5 AA BATTERIES	EA	\$48.37
000718	HEADLAMP - FIREFIGHTERS, LED WT: 0.65LBS (0.29KG) CU: 0.04F3 (0M3) NSN: 6230016036874 LOC: AKK, BFK, CDK, GBK, LGK, LSK, NCK, NEK, NRK, NWK, PFK, RMK, SAK, SFK, WFK	EA	\$53.96
000713	HEADLAMP - SINGLE CELL, CORDLESS WT: 0.50LBS (0.23KG) CU: 0.07F3 (0M3) STD PK: 24/BX LOC: CDK REMARKS: REQUIRES AA BATTERIES	EA	\$16.46
001028	HEADSETS - SOUND BARRIER, INCO-155 OR EQUAL WT: 0.63LBS (0.29KG) CU: 0.11F3 (0M3) STD PK: 12/BX LOC: AKK, CDK, GBK, LGK, LSK, NEK, NWK, RMK, SAK	PR	\$7.84
006187	HEATER - PROPANE, OUTDOOR, 360 DEG, RADIANT HEAT WT: 35.00LBS (15.88KG) CU: 8.97F3 (0.25M3) LOC: BFK, CDK, GBK, LGK, LSK, NCK, NRK, NWK, PFK, RMK, SAK, SFK, WFK REMARKS: MODELS WILL VARY BETWEEN 75,000 - 250,000 BTU	EA	\$142.50
006139	HEATER, PROPANE - 20 LB TANK MOUNTED WT: 3.63LBS (1.65KG) CU: 0.67F3 (0.02M3) LOC: AKK, BFK, CDK, GBK, LGK, LSK, NCK, NEK, NRK, NWK, PFK, RMK, SAK, SFK, WFK REMARKS: MODELS WILL VARY BETWEEN 12,000 - 24,000 BTU	EA	\$44.12
007285	HELMET - CAP STYLE, RED, BULLARD 911C WT: 0.00LBS (0.00KG) CU: 0F3 (0M3) NSN: 8415015049044 LOC: REMARKS: DLA ITEM ONLY - ORDER DIRECT	EA	\$40.78
007286	HELMET - CAP STYLE, WHITE, BULLARD 911C WT: 0.00LBS (0.00KG) CU: 0F3 (0M3) NSN: 8415015049045 LOC: REMARKS: DLA ITEM ONLY - ORDER DIRECT	EA	\$40.78
007287	HELMET - CAP STYLE, YELLOW, BULLARD 911C WT: 0.00LBS (0.00KG) CU: 0F3 (0M3) NSN: 8415015049042 LOC: REMARKS: DLA ITEM ONLY - ORDER DIRECT	EA	\$40.93
002314	HELMET - FLIGHT, SPH-5C, REGULAR, W/BAG (NFES 001269) WT: 5.88LBS (2.67KG) CU: 1.09F3 (0.03M3) LOC: AKK, GBK, LGK, LSK, NCK, NEK, NWK, PFK, RMK, SAK, SFK, WFK REMARKS: HEAD CIRCUMFERENCE 20.5" - 22.4". EQUIPPED WITH A DARK VISOR AND A SINGLE PRONG PLUG	EA	\$920.37

NFES #	ITEM DESCRIPTION	U/I	UNIT COST
002315	HELMET - FLIGHT, SPH-5C, X-LARGE, W/BAG (NFES 001269) WT: 4.75LBS (2.15KG) CU: 1.09F3 (0.03M3) LOC: AKK, CDK, GBK, LGK, LSK, NCK, NEK, NRK, NWK, PFK, RMK, SAK, SFK, WFK REMARKS: HEAD CIRCUMFERENCE GREATER THAN 22.4". EQUIPPED WITH A DARK VISOR AND A SINGLE PRONG PLUG	EA	\$920.37
001214	HELMET - FLIGHT, TPL CONVERSION, REGULAR WT: 4.75LBS (2.15KG) CU: 1.13F3 (0.03M3) LOC: GBK, LSK, NWK REMARKS: REFURBISHED TO SPH-5 STANDARDS	EA	\$495.22
001215	HELMET - FLIGHT, TPL CONVERSION, X-LARGE WT: 4.75LBS (2.15KG) CU: 1.13F3 (0.03M3) LOC: GBK, LSK, NWK, PFK REMARKS: REFURBISHED TO SPH-5 STANDARDS	EA	\$508.49
007289	HELMET - FULL BRIM, RED, BULLARD 911H WT: 0.00LBS (0.00KG) CU: 0F3 (0M3) NSN: 8415015049048 LOC: REMARKS: DLA ITEM ONLY - ORDER DIRECT	EA	\$45.03
007290	HELMET - FULL BRIM, WHITE, BULLARD 911H WT: 0.00LBS (0.00KG) CU: 0F3 (0M3) NSN: 8415015049050 LOC: REMARKS: DLA ITEM ONLY - ORDER DIRECT	EA	\$45.03
007291	HELMET - FULL BRIM, YELLOW, BULLARD, 911H WT: 0.00LBS (0.00KG) CU: 0F3 (0M3) NSN: 8415015049047 LOC: REMARKS: DLA ITEM ONLY - ORDER DIRECT	EA	\$45.03
000116	HELMET - SAFETY, MORNING PRIDE, HT-WF, YELLOW WT: 0.20LBS (0.09KG) CU: 0F3 (0M3) NSN: 8415015976005 LOC: LSK REMARKS: FULL BRIM W/RATCHET SUSPENSION	EA	\$41.00
000117	HELMET - SAFETY, MORNING PRIDE, HT-WS, YELLOW WT: 0.20LBS (0.09KG) CU: 0F3 (0M3) NSN: 8415015976013 LOC: LSK REMARKS: CAP STYLE W/RATCHET SUSPENSION	EA	\$43.00
000109	HELMET - SAFETY, PLASTIC W/CHIN STRAP WT: 1.06LBS (0.48KG) CU: 0.36F3 (0.01M3) STD PK: 20/BX NSN: 8415010552265 LOC: AKK, BFK, CDK, GBK, LGK, LSK, NCK, NEK, NRK, NWK, PFK, RMK, SAK, SFK, WFK	EA	\$46.57
001039	HIGHLIGHTERS - 4-COLOR SET WT: 0.25LBS (0.11KG) CU: 0.01F3 (0M3) NSN: 7520012381728 LOC: AKK, CDK, LSK, NCK, NRK, NWK, PFK, SAK	SE	\$4.00
001396	HOE - ADZE WT: 4.40LBS (2.00KG) CU: 1.13F3 (0.03M3) LOC: NCK, WFK	EA	\$64.08
003076	HOLDER - MICROPHONE WT: 0.00LBS (0.00KG) CU: 0F3 (0M3) NSN: 5965011427862 LOC: AKK	EA	\$1.36
001034	HOLDER - RADIO BATTERY, FOR 9 EACH AA ALKALINE WT: 0.25LBS (0.11KG) CU: 0.01F3 (0M3) LOC: AKK, BFK, CDK, GBK, LGK, LSK, NCK, NEK, NRK, NWK, PFK, RMK, SAK, SFK, WFK REMARKS: ORANGE CLAMSHELL USED ON KING RADIOS. HOLDS 9 AA BATTERIES	EA	\$27.98

NFES #	ITEM DESCRIPTION	U/I	UNIT COST
001220	HOSE - BOOSTER, 3/4" INSIDE DIAM 1" NPSH X 50' WT: 26.50LBS (12.02KG) CU: 1.27F3 (0.04M3) STD PK: 2/BX NSN: 4210005951838 LOC: CDK, GBK, LSK, NCK, NEK, PFK, RMK, SAK, SFK	LG	\$434.90
000621	HOSE - COLLAPSIBLE, 3" X 25' WT: 13.00LBS (5.90KG) CU: 1.05F3 (0.03M3) LOC: CDK, LGK, NWK, RMK, WFK	LG	\$72.87
000967	HOSE - COTTON SYNTHETIC JACKET, 1 1/2" NH X 100', RUBBER LINED WT: 26.00LBS (11.79KG) CU: 0.69F3 (0.02M3) STD PK: 2/BX LOC: LGK, LSK, NWK, PFK, WFK REMARKS: OBSOLETE WHEN STOCK IS DEPLETED	LG	\$92.58
000114	HOSE - COTTON SYNTHETIC JACKET, 1 1/2" NH X 3', RUBBER LINED WT: 2.38LBS (1.08KG) CU: 0.06F3 (0M3) LOC: CDK, GBK, LGK, LSK, NCK, NRK, NWK, RMK, SAK, SFK REMARKS: PUMP KITS	LG	\$39.72
000966	HOSE - COTTON SYNTHETIC JACKET, 1" NPSH X 100', RUBBER LINED WT: 19.50LBS (8.85KG) CU: 0.51F3 (0.01M3) STD PK: 2/BX LOC: LGK, LSK, NWK, PFK, WFK REMARKS: OBSOLETE WHEN STOCK IS DEPLETED	LG	\$88.01
000493	HOSE - FLEX, W/FITTINGS, 12", METAL CLAD WT: 0.38LBS (0.17KG) CU: 0F3 (0M3) LOC: LSK, NRK, NWK	EA	\$75.22
000492	HOSE - FLEX, W/FITTINGS, 72" WT: 0.88LBS (0.40KG) CU: 0.01F3 (0M3) LOC: LSK, NRK, NWK	EA	\$17.59
001016	HOSE - GARDEN, SYNTHETIC, 3/4" NH X 50' WT: 1.25LBS (0.57KG) CU: 0.06F3 (0M3) STD PK: 20/BX NSN: 4210011671061 LOC: AKK, BFK, CDK, GBK, LGK, LSK, NCK, NEK, NRK, NWK, PFK, RMK, SAK, SFK, WFK	LG	\$36.14
007740	HOSE - SUCTION FLEX, 3" X 25' W/KAMLOCK WT: 33.00LBS (14.97KG) CU: 0.78F3 (0.02M3) LOC: NWK, WFK	LG	\$107.00
000115	HOSE - SUCTION, 1 1/2" NH X 10', RUBBER WT: 8.88LBS (4.03KG) CU: 1.26F3 (0.04M3) NSN: 4210008891775 LOC: AKK, BFK, CDK, GBK, LGK, LSK, NCK, NEK, NRK, NWK, PFK, RMK, SAK, SFK, WFK REMARKS: RCKR LUG COUPL, 9 NSHT/IN	LG	\$218.88
000914	HOSE - SUCTION, 2" NPSH X 8' WT: 9.44LBS (4.28KG) CU: 0.32F3 (0.01M3) LOC: CDK, LSK, NWK, PFK, SFK, WFK	LG	\$42.41
000613	HOSE - SUCTION, 3" X 10' WT: 15.00LBS (6.80KG) CU: 0.05F3 (0M3) LOC: WFK	LG	\$79.64
001808	HOSE - SUCTION, RUBBER, 1 1/2" NH X 8' WT: 7.88LBS (3.57KG) CU: 0.59F3 (0.02M3) NSN: 4210008891774 LOC: CDK, LGK, LSK, NCK, NEK, NWK, PFK, SAK, SFK, WFK	LG	\$197.43
000652	HOSE - SUCTION, W/STRAINER OR FOOT-VALVE WT: 9.00LBS (4.08KG) CU: 1.27F3 (0.04M3) LOC: AKK, CDK, LSK, NRK, NWK, PFK, SAK REMARKS: NFES 000670 PUMP KIT	LG	\$47.92

NFES #	ITEM DESCRIPTION	U/I	UNIT COST
001239	HOSE - SYNTHETIC, LINED, 1 1/2" NH X 100' WT: 12.38LBS (5.62KG) CU: 1.28F3 (0.04M3) STD PK: 2/BX NSN: 4210011656597 LOC: AKK, BFK, CDK, GBK, LGK, LSK, NEK, NRK, NWK, PFK, RMK, SAK, SFK, WFK	LG	\$169.31
001238	HOSE - SYNTHETIC, LINED, 1" NPSH X 100' WT: 8.38LBS (3.80KG) CU: 0.94F3 (0.03M3) STD PK: 2/BX NSN: 4210011668122 LOC: AKK, BFK, CDK, GBK, LGK, LSK, NEK, NRK, NWK, PFK, RMK, SAK, SFK, WFK	LG	\$135.03
000933	HOSE - SYNTHETIC,TYPE II,1 1/2" NH X 100' WT: 14.00LBS (6.35KG) CU: 1.3F3 (0.04M3) STD PK: 2/BX NSN: 4210015262977 LOC: CDK, LSK, NCK, NEK, NWK, PFK, RMK, SFK, WFK	LG	\$194.32
000932	HOSE - SYNTHETIC,TYPE II,1" NPSH X 100' WT: 9.00LBS (4.08KG) CU: 0.92F3 (0.03M3) STD PK: 2/BX NSN: 4210015263000 LOC: CDK, LSK, NCK, NEK, NWK, PFK, RMK, SFK, WFK	LG	\$150.28
000633	HOSE ROLLER - ELECTRIC WT: 223.00LBS (101.15KG) CU: 66.67F3 (1.89M3) TRACKABLE LOC: AKK, CDK, GBK, LSK, NCK, PFK, SAK, SFK REMARKS: TRACKABLE PROPERTY - FOR LOAN ONLY	EA	\$4,451.71
000665	HOSE ROLLER - GAS, 5.5 HP WT: 280.00LBS (127.01KG) CU: 39.72F3 (1.12M3) TRACKABLE LOC: AKK, BFK, CDK, GBK, LGK, LSK, NEK, NRK, NWK, PFK, RMK, SAK, WFK REMARKS: TRACKABLE PROPERTY - FOR LOAN ONLY	EA	\$4,280.42
000666	HOSE ROLLER - HAND OPERATED, 3/4" SYNTHETIC HOSE WT: 1.38LBS (0.63KG) CU: 0.48F3 (0.01M3) LOC: BFK, CDK, GBK, LGK, LSK, NCK, NEK, NRK, NWK, PFK, RMK, SAK, SFK, WFK	EA	\$39.65
000478	IGNITER - LONG HANDLE WT: 0.19LBS (0.09KG) CU: 0.02F3 (0M3) LOC: LSK, NCK, NRK, NWK	EA	\$3.48
000854	INCREASER - 1 1/2" NH-F (9 TPI) TO 2" NPSH-M (11 1/2 TPI) WT: 0.50LBS (0.23KG) CU: 0.01F3 (0M3) LOC: BFK, CDK, GBK, LSK, NWK, PFK, RMK, SAK	EA	\$6.58
000416	INCREASER - 1" NPSH-F (11 1/2 TPI) TO 1 1/2" NH-M (9 TPI) WT: 0.88LBS (0.40KG) CU: 0F3 (0M3) STD PK: 10/60/BX NSN: 4210010806532 LOC: BFK, CDK, LGK, LSK, NCK, NEK, NRK, NWK, PFK, RMK, SAK, SFK, WFK	EA	\$15.64
002235	INCREASER - 3/4" NH TO 1" NPSH WT: 0.13LBS (0.06KG) CU: 0F3 (0M3) STD PK: 10/60/BX NSN: 4210010806531 LOC: BFK, CDK, GBK, LGK, LSK, NCK, NEK, NWK, PFK, RMK, SAK, SFK, WFK	EA	\$19.06
000623	INDICATOR - LAND AREA AND SLOPE WT: 0.06LBS (0.03KG) CU: 0F3 (0M3) LOC: AKK, CDK, LSK, NCK, NRK, NWK, PFK, RMK, SAK, SFK	EA	\$5.84
001035	JACKET - FILING, 1 3/4", 2 POCKET, LETTER WT: 0.19LBS (0.09KG) CU: 0F3 (0M3) NSN: 7530002852913 LOC: CDK, LSK, NCK, NRK, NWK, PFK, RMK, SAK	EA	\$3.28
002954	JEAN - BDU, KEVLAR/NOMEX, 26-30" X 30" INSEAM WT: 1.25LBS (0.57KG) CU: 0.13F3 (0M3) STD PK: 30/BX NSN: 8415015916926 LOC: CDK, LSK, PFK, RMK	PR	\$133.92
002955	JEAN - BDU, KEVLAR/NOMEX, 26-30" X 33" INSEAM WT: 1.25LBS (0.57KG) CU: 0.13F3 (0M3) STD PK: 30/BX NSN: 8415015916928 LOC: LSK, PFK, RMK	PR	\$133.92

NFES #	ITEM DESCRIPTION	U/I	UNIT COST
002956	JEAN - BDU, KEVLAR/NOMEX, 28-32" X 30" INSEAM WT: 1.25LBS (0.57KG) CU: 0.13F3 (0M3) STD PK: 30/BX NSN: 8415015593545 LOC: CDK, LSK, NCK, PFK, RMK	PR	\$133.92
002944	JEAN - BDU, KEVLAR/NOMEX, 28-32" X 34" INSEAM WT: 1.25LBS (0.57KG) CU: 0.13F3 (0M3) STD PK: 30/BX NSN: 8415015593540 LOC: CDK, LSK, PFK, RMK	PR	\$133.92
002957	JEAN - BDU, KEVLAR/NOMEX, 30-34" X 30" INSEAM WT: 1.25LBS (0.57KG) CU: 0.13F3 (0M3) STD PK: 30/BX NSN: 8415015593542 LOC: CDK, LSK, NCK, PFK, RMK	PR	\$133.92
002945	JEAN - BDU, KEVLAR/NOMEX, 30-34" X 34" INSEAM WT: 1.25LBS (0.57KG) CU: 0.13F3 (0M3) STD PK: 30/BX NSN: 8415015593543 LOC: CDK, LSK, NCK, PFK, RMK	PR	\$133.92
002958	JEAN - BDU, KEVLAR/NOMEX, 32-36" X 30" INSEAM WT: 1.25LBS (0.57KG) CU: 0.13F3 (0M3) STD PK: 30/BX NSN: 8415015593549 LOC: CDK, LSK, NCK, PFK, RMK	PR	\$133.92
002946	JEAN - BDU, KEVLAR/NOMEX, 32-36" X 34" INSEAM WT: 1.25LBS (0.57KG) CU: 0.13F3 (0M3) STD PK: 30/BX NSN: 8415015593544 LOC: CDK, LSK, NCK, PFK, RMK	PR	\$133.92
002293	JEAN - BDU, KEVLAR/NOMEX, 32-36" X 36" INSEAM WT: 1.25LBS (0.57KG) CU: 0.13F3 (0M3) STD PK: 30/BX NSN: 8415016193409 LOC:	PR	\$133.92
002959	JEAN - BDU, KEVLAR/NOMEX, 34-38" X 30" INSEAM WT: 1.25LBS (0.57KG) CU: 0.13F3 (0M3) STD PK: 30/BX NSN: 8415015593541 LOC: CDK, LSK, NCK, PFK, RMK	PR	\$133.92
002947	JEAN - BDU, KEVLAR/NOMEX, 34-38" X 34" INSEAM WT: 1.25LBS (0.57KG) CU: 0.13F3 (0M3) STD PK: 30/BX NSN: 8415015593547 LOC: CDK, LSK, NCK, PFK, RMK	PR	\$133.92
002294	JEAN - BDU, KEVLAR/NOMEX, 34-38" X 36" INSEAM WT: 1.25LBS (0.57KG) CU: 0.13F3 (0M3) STD PK: 30/BX NSN: 8415016193413 LOC:	PR	\$133.92
002963	JEAN - BDU, KEVLAR/NOMEX, 36-40" X 30" INSEAM WT: 1.25LBS (0.57KG) CU: 0.13F3 (0M3) STD PK: 30/BX NSN: 8415015593546 LOC: CDK, LSK, NCK, PFK, RMK	PR	\$133.92
002948	JEAN - BDU, KEVLAR/NOMEX, 36-40" X 34" INSEAM WT: 1.25LBS (0.57KG) CU: 0.13F3 (0M3) STD PK: 30/BX NSN: 8415015593548 LOC: CDK, LSK, NCK, PFK, RMK	PR	\$133.92
002295	JEAN - BDU, KEVLAR/NOMEX, 36-40" X 36" INSEAM WT: 1.25LBS (0.57KG) CU: 0.13F3 (0M3) STD PK: 30/BX NSN: 8415016193414 LOC:	PR	\$133.92
002964	JEAN - BDU, KEVLAR/NOMEX, 38-42" X 30" INSEAM WT: 1.25LBS (0.57KG) CU: 0.13F3 (0M3) STD PK: 30/BX NSN: 8415015916929 LOC: CDK, LSK, PFK, RMK	PR	\$133.92
002965	JEAN - BDU, KEVLAR/NOMEX, 38-42" X 33" INSEAM WT: 1.25LBS (0.57KG) CU: 0.13F3 (0M3) STD PK: 30/BX NSN: 8415015916933 LOC: CDK, LSK, PFK, RMK	PR	\$133.92
002296	JEAN - BDU, KEVLAR/NOMEX, 38-42" X 36" INSEAM WT: 1.25LBS (0.57KG) CU: 0.13F3 (0M3) STD PK: 30/BX NSN: 8415016193415 LOC:	PR	\$133.92

NFES #	ITEM DESCRIPTION	U/I	UNIT COST
002966	JEAN - BDU, KEVLAR/NOMEX, 40-44" X 30" INSEAM WT: 1.25LBS (0.57KG) CU: 0.13F3 (0M3) STD PK: 30/BX NSN: 8415015916930 LOC: CDK, LSK, PFK, RMK	PR	\$133.92
002967	JEAN - BDU, KEVLAR/NOMEX, 40-44" X 33" INSEAM WT: 1.25LBS (0.57KG) CU: 0.13F3 (0M3) STD PK: 30/BX NSN: 8415015916934 LOC: CDK, LSK, PFK, RMK	PR	\$133.92
002737	JEAN - FLAME RESISTANT, BDU, 24-28" X 30" INSEAM WT: 1.38LBS (0.63KG) CU: 0.13F3 (0M3) STD PK: 30/BX NSN: 8415015916932 LOC: CDK, LSK, PFK, RMK	PR	\$86.14
002738	JEAN - FLAME RESISTANT, BDU, 24-28" X 33" INSEAM WT: 1.38LBS (0.63KG) CU: 0.13F3 (0M3) STD PK: 30/BX NSN: 8415015916925 LOC: CDK, LSK, PFK, RMK	PR	\$86.14
002800	JEAN - FLAME RESISTANT, BDU, 26-30" X 30" INSEAM WT: 1.25LBS (0.57KG) CU: 0.13F3 (0M3) STD PK: 30/BX NSN: 8415014642282 LOC: AKK, BFK, CDK, GBK, LGK, LSK, NCK, NEK, NRK, NWK, PFK, RMK, SAK, SFK, WFK	PR	\$86.14
002700	JEAN - FLAME RESISTANT, BDU, 26-30" X 34" INSEAM WT: 1.25LBS (0.57KG) CU: 0.13F3 (0M3) STD PK: 30/BX NSN: 8415014644242 LOC: AKK, BFK, CDK, GBK, LGK, LSK, NCK, NEK, NRK, NWK, PFK, RMK, SAK, SFK, WFK	PR	\$86.14
002841	JEAN - FLAME RESISTANT, BDU, 26-30" X 36" INSEAM WT: 1.25LBS (0.57KG) CU: 0.13F3 (0M3) STD PK: 30/BX NSN: 8415015374986 LOC: AKK, CDK, GBK, LGK, LSK, NCK, NEK, NRK, NWK, PFK, RMK, SAK	PR	\$86.14
002801	JEAN - FLAME RESISTANT, BDU, 28-32" X 30" INSEAM WT: 1.25LBS (0.57KG) CU: 0.13F3 (0M3) STD PK: 30/BX NSN: 8415014643672 LOC: AKK, BFK, CDK, GBK, LGK, LSK, NCK, NEK, NRK, NWK, PFK, RMK, SAK, SFK, WFK	PR	\$86.14
002701	JEAN - FLAME RESISTANT, BDU, 28-32" X 34" INSEAM WT: 1.31LBS (0.59KG) CU: 0.13F3 (0M3) STD PK: 30/BX NSN: 8415014644247 LOC: AKK, BFK, CDK, GBK, LGK, LSK, NCK, NEK, NRK, NWK, PFK, RMK, SAK, SFK, WFK	PR	\$86.14
002843	JEAN - FLAME RESISTANT, BDU, 28-32" X 36" INSEAM WT: 1.25LBS (0.57KG) CU: 0.13F3 (0M3) STD PK: 30/BX NSN: 8415015374982 LOC: AKK, CDK, GBK, LGK, LSK, NCK, NEK, NRK, NWK, PFK, RMK, SFK	PR	\$86.14
002802	JEAN - FLAME RESISTANT, BDU, 30-34" X 30" INSEAM WT: 1.31LBS (0.59KG) CU: 0.13F3 (0M3) STD PK: 30/BX NSN: 8415014643671 LOC: AKK, BFK, CDK, GBK, LGK, LSK, NCK, NEK, NRK, NWK, PFK, RMK, SAK, SFK, WFK	PR	\$86.14
002702	JEAN - FLAME RESISTANT, BDU, 30-34" X 34" INSEAM WT: 1.25LBS (0.57KG) CU: 0.13F3 (0M3) STD PK: 30/BX NSN: 8415014644244 LOC: AKK, BFK, CDK, GBK, LGK, LSK, NCK, NEK, NRK, NWK, PFK, RMK, SAK, SFK, WFK	PR	\$86.14
002844	JEAN - FLAME RESISTANT, BDU, 30-34" X 36" INSEAM WT: 1.25LBS (0.57KG) CU: 0.13F3 (0M3) STD PK: 30/BX NSN: 8415015374983 LOC: AKK, CDK, GBK, LGK, LSK, NCK, NEK, NRK, NWK, PFK, RMK, SFK	PR	\$86.14
002803	JEAN - FLAME RESISTANT, BDU, 32-36" X 30" INSEAM WT: 1.38LBS (0.63KG) CU: 0.13F3 (0M3) STD PK: 30/BX NSN: 8415014643676 LOC: AKK, BFK, CDK, GBK, LGK, LSK, NCK, NEK, NRK, NWK, PFK, RMK, SAK, SFK, WFK	PR	\$86.14
002703	JEAN - FLAME RESISTANT, BDU, 32-36" X 34" INSEAM WT: 1.38LBS (0.63KG) CU: 0.13F3 (0M3) STD PK: 30/BX NSN: 8415014644248 LOC: AKK, BFK, CDK, GBK, LGK, LSK, NCK, NEK, NRK, NWK, PFK, RMK, SAK, SFK, WFK	PR	\$86.14
002845	JEAN - FLAME RESISTANT, BDU, 32-36" X 36" INSEAM WT: 1.25LBS (0.57KG) CU: 0.13F3 (0M3) STD PK: 30/BX NSN: 8415015374985 LOC: AKK, CDK, GBK, LGK, LSK, NCK, NEK, NRK, NWK, PFK, RMK, SAK, SFK, WFK	PR	\$86.14

NFES #	ITEM DESCRIPTION	U/I	UNIT COST
002804	JEAN - FLAME RESISTANT, BDU, 34-38" X 30" INSEAM WT: 1.38LBS (0.63KG) CU: 0.13F3 (0M3) STD PK: 30/BX NSN: 8415014643677 LOC: AKK, BFK, CDK, GBK, LGK, LSK, NCK, NEK, NRK, NWK, PFK, RMK, SAK, SFK, WFK	PR	\$86.14
002704	JEAN - FLAME RESISTANT, BDU, 34-38" X 34" INSEAM WT: 1.38LBS (0.63KG) CU: 0.13F3 (0M3) STD PK: 30/BX NSN: 8415014645742 LOC: AKK, BFK, CDK, GBK, LGK, LSK, NCK, NEK, NRK, NWK, PFK, RMK, SAK, SFK, WFK	PR	\$86.14
002847	JEAN - FLAME RESISTANT, BDU, 34-38" X 36" INSEAM WT: 1.25LBS (0.57KG) CU: 0.13F3 (0M3) STD PK: 30/BX NSN: 8415015375677 LOC: AKK, CDK, GBK, LGK, LSK, NCK, NEK, NRK, NWK, PFK, RMK, WFK	PR	\$86.14
002805	JEAN - FLAME RESISTANT, BDU, 36-40" X 30" INSEAM WT: 1.38LBS (0.63KG) CU: 0.13F3 (0M3) STD PK: 30/BX NSN: 8415014643678 LOC: AKK, BFK, CDK, GBK, LGK, LSK, NCK, NEK, NRK, NWK, PFK, RMK, SAK, SFK, WFK	PR	\$86.14
002705	JEAN - FLAME RESISTANT, BDU, 36-40" X 34" INSEAM WT: 1.38LBS (0.63KG) CU: 0.13F3 (0M3) STD PK: 30/BX NSN: 8415014645621 LOC: AKK, BFK, CDK, GBK, LGK, LSK, NCK, NEK, NRK, NWK, PFK, RMK, SAK, SFK, WFK	PR	\$86.14
002848	JEAN - FLAME RESISTANT, BDU, 36-40" X 36" INSEAM WT: 1.25LBS (0.57KG) CU: 0.13F3 (0M3) STD PK: 30/BX NSN: 8415015375681 LOC: AKK, CDK, GBK, LGK, LSK, NCK, NEK, NRK, NWK, PFK, RMK, SFK, WFK	PR	\$86.14
002806	JEAN - FLAME RESISTANT, BDU, 38-42" X 30" INSEAM WT: 1.38LBS (0.63KG) CU: 0.13F3 (0M3) STD PK: 30/BX NSN: 8415014643673 LOC: AKK, BFK, CDK, GBK, LGK, LSK, NCK, NEK, NRK, NWK, PFK, RMK, SAK, SFK, WFK	PR	\$86.14
002706	JEAN - FLAME RESISTANT, BDU, 38-42" X 34" INSEAM WT: 1.38LBS (0.63KG) CU: 0.13F3 (0M3) STD PK: 30/BX NSN: 8415014645624 LOC: AKK, BFK, CDK, GBK, LGK, LSK, NCK, NEK, NRK, NWK, PFK, RMK, SAK, SFK, WFK	PR	\$86.14
002849	JEAN - FLAME RESISTANT, BDU, 38-42" X 36" INSEAM WT: 1.25LBS (0.57KG) CU: 0.13F3 (0M3) STD PK: 30/BX NSN: 8415015375678 LOC: AKK, CDK, GBK, LGK, LSK, NCK, NEK, NRK, NWK, PFK, RMK, WFK	PR	\$86.14
002807	JEAN - FLAME RESISTANT, BDU, 40-44" X 30" INSEAM WT: 1.44LBS (0.65KG) CU: 0.13F3 (0M3) STD PK: 30/BX NSN: 8415014643675 LOC: AKK, BFK, CDK, GBK, LGK, LSK, NCK, NEK, NRK, NWK, PFK, RMK, SAK, SFK, WFK	PR	\$86.14
002707	JEAN - FLAME RESISTANT, BDU, 40-44" X 34" INSEAM WT: 1.25LBS (0.57KG) CU: 0.13F3 (0M3) STD PK: 30/BX NSN: 8415014645645 LOC: AKK, BFK, CDK, GBK, LGK, LSK, NCK, NEK, NRK, NWK, PFK, RMK, SAK, SFK, WFK	PR	\$86.14
002850	JEAN - FLAME RESISTANT, BDU, 40-44" X 36" INSEAM WT: 1.25LBS (0.57KG) CU: 0.13F3 (0M3) STD PK: 30/BX NSN: 8415015375679 LOC: AKK, CDK, GBK, LGK, LSK, NCK, NEK, NRK, NWK, PFK, RMK, SFK, WFK	PR	\$86.14
002842	JEAN - FLAME RESISTANT, BDU, 44-48" X 30" INSEAM WT: 1.25LBS (0.57KG) CU: 0.13F3 (0M3) STD PK: 30/BX NSN: 8415015374981 LOC: AKK, BFK, CDK, GBK, LGK, LSK, NCK, NEK, NRK, NWK, PFK, RMK, WFK	PR	\$86.14
002846	JEAN - FLAME RESISTANT, BDU, 44-48" X 33" INSEAM WT: 1.25LBS (0.57KG) CU: 0.13F3 (0M3) STD PK: 30/BX NSN: 8415015374984 LOC: AKK, BFK, CDK, GBK, LGK, LSK, NCK, NEK, NRK, NWK, PFK, RMK, SAK, SFK, WFK	PR	\$86.14
002851	JEAN - FLAME RESISTANT, BDU, 44-48" X 36" INSEAM WT: 1.25LBS (0.57KG) CU: 0.13F3 (0M3) STD PK: 30/BX NSN: 8415015375680 LOC: AKK, CDK, GBK, LGK, LSK, NCK, NEK, NRK, NWK, PFK, RMK, SAK, SFK, WFK	PR	\$86.14
000943	JUG - INSULATED, 5 GL (18.9L) WT: 7.19LBS (3.26KG) CU: 2.96F3 (0.08M3) NSN: 7330014492319 LOC: CDK, LGK, LSK, NCK, NEK, NWK, SFK, WFK	EA	\$36.22

NFES #	ITEM DESCRIPTION	U/I	UNIT COST
000827	JUG - VACUUM, 10 GL (37.9L) WT: 30.60LBS (13.88KG) CU: 4.7F3 (0.13M3) NSN: 7330008197738 LOC: CDK, LSK, NEK	EA	\$601.54
001660	KIT - BIOLOGICAL HAZARDS, PROTECTION, INDIVIDUAL WT: 0.55LBS (0.25KG) CU: 0.27F3 (0.01M3) NSN: 6515015851976 LOC: AKK, BFK, CDK, GBK, LGK, LSK, NCK, NEK, NRK, NWK, PFK, RMK, SAK, SFK, WFK REMARKS: PROVIDE FULL BODY COVERAGE AND PROTECTION AGAINST DIRECT EX- POSURE TO BLOOD, BODY FLUIDS AND AIRBORNE INFECTIOUS DISEASES. FOR MORE INFORMATION ABOUT THESE PRODUCTS CONTACT YOUR AGENCY SAFETY AND HEALTH REPRESENTATIVE	KT	\$11.91
001675	KIT - BIOLOGICAL HAZARDS, PROTECTION, MULTI-PERSON WT: 5.55LBS (2.52KG) CU: 0.75F3 (0.02M3) NSN: 6515015851975 LOC: AKK, BFK, CDK, GBK, LGK, LSK, NCK, NRK, NWK, PFK, RMK, SAK, SFK, WFK REMARKS: PROVIDE FULL BODY COVERAGE AND PROTECTION AGAINST DIRECT EX- POSURE TO BLOOD, BODY FLUIDS AND AIRBORNE INFECTIOUS DISEASES. FOR MORE INFORMATION ABOUT THESE PRODUCTS CONTACT YOUR AGENCY SAFETY AND HEALTH REPRESENTATIVE	KT	\$81.39
000640	KIT - BODY FLUIDS BARRIER WT: 1.00LBS (0.45KG) CU: 0.1F3 (0M3) STD PK: 10/BX NSN: 6515013767247 LOC: AKK, CDK, GBK, LGK, LSK, NCK, NEK, NRK, NWK, PFK, RMK, SAK, SFK, WFK	KT	\$42.95
000309	KIT - FILL & DRAIN FITTING FOR 55 GAL WATERBAG WT: 0.07LBS (0.03KG) CU: 0.04F3 (0M3) LOC: BFK, LSK, NWK	KT	\$22.14
001143	KIT - FIRST AID, 20-25 PERSON, BELT TYPE WT: 4.00LBS (1.81KG) CU: 0.47F3 (0.01M3) STD PK: 10/BX NSN: 6545010107754 LOC: AKK, BFK, CDK, GBK, LGK, LSK, NCK, NEK, NRK, NWK, PFK, RMK, SAK, SFK, WFK	KT	\$148.39
000067	KIT - FIRST AID, TYPE 1, POCKET WT: 0.31LBS (0.14KG) CU: 0.01F3 (0M3) STD PK: 100/BX NSN: 6545006561092 LOC: AKK, BFK, CDK, GBK, LGK, LSK, NCK, NEK, NRK, NWK, PFK, RMK, SAK, SFK, WFK	KT	\$15.16
001604	KIT - FIRST AID, TYPE III, 24 PERSON WT: 6.00LBS (2.72KG) CU: 0.24F3 (0.01M3) STD PK: 10/BX NSN: 6545006561094 LOC: BFK, CDK, GBK, LGK, LSK, NCK, NEK, NRK, NWK, PFK, RMK, SAK, SFK, WFK	KT	\$110.33
008652	KIT - HELIWELL, FOR (NFES 0669), ISSUE W/CACHE ITEMS WT: 300.00LBS (136.08KG) CU: 0F3 (0M3) LOC: LSK	KT	\$22,965.25
005869	KIT - INCIDENT RAWS (IRAWS) WT: 223.00LBS (101.15KG) CU: 23.56F3 (0.67M3) TRACKABLE LOC: AKK, GBK REMARKS: THE NIFC REMOTE SENSING/FIRE WEATHER SUPPORT UNIT MAINTAINS 50 INCIDENT REMOTE AUTOMATIC WEATHER STATION (IRAWS) UNITS FOR RESPONSE TO WILDFIRE, PRESCRIBED FIRE AND ALL RISK INCIDENTS. UNITS ARE ORDERED THROUGH ESTABLISHED MOBILIZATION CHANNELS AND UPON RELEASE FROM AN INCIDENT, MUST BE RETURNED TO NIFC (IDGBK) FOR REFURBISHMENT. FURTHER INFORMATION CAN BE FOUND IN THE NATIONAL MOBILIZATION GUIDE, CHAPTER 70 OR THROUGH CONTACT WITH THE REMOTE SENSING/FIRE WEATHER SUPPORT UNIT AT 208-387-5726.	KT	\$16,267.50
003019	KIT - RETROFIT, SPH5-C, WIDE YOKE RETENTION ASSY, A7946-2 WT: 1.00LBS (0.45KG) CU: 0.03F3 (0M3) LOC: AKK	KT	\$200.16

NFES #	ITEM DESCRIPTION	U/I	UNIT COST
003016	KIT - TPL CONVERSION, SPH5-C, REGULAR, A8202-1 WT: 2.00LBS (0.91KG) CU: 0.23F3 (0.01M3) LOC: AKK	KT	\$56.65
003017	KIT - TPL CONVERSION, SPH5-C, X-LARGE, A8202-2 WT: 2.00LBS (0.91KG) CU: 0.28F3 (0.01M3) LOC: AKK	KT	\$89.05
003043	KIT - VISOR, SCREW ATTACHMENT, BLACK, 69A2135 WT: 0.09LBS (0.04KG) CU: 0F3 (0M3) LOC: AKK	EA	\$6.49
000126	KIT - WASH, ASSEMBLY WT: 1.06LBS (0.48KG) CU: 0.17F3 (0.01M3) NSN: 7360001391063 LOC: CDK, LGK, LSK, NEK, NWK, RMK, SAK	KT	\$6.12
000524	KNIFE - ELECTRICIAN WT: 0.31LBS (0.14KG) CU: 0F3 (0M3) STD PK: 12/BX NSN: 5110002405943 LOC: AKK, CDK, LSK, NCK, NWK, SAK	EA	\$11.18
000939	KNIFE - RAZOR, RETRACTABLE BLADE WT: 0.38LBS (0.17KG) CU: 0F3 (0M3) STD PK: 12/BX NSN: 5110008925071 LOC: CDK, LSK, NCK, NRK, NWK, PFK, RMK, SAK, SFK, WFK	EA	\$3.92
001093	KNIFE - RESCUE, SEAT BELT TYPE WT: 1.13LBS (0.51KG) CU: 0.02F3 (0M3) NSN: 5110005246924 LOC: AKK, CDK, LSK, NWK	EA	\$62.51
000595	LABEL - EXPLOSIVE 1.4G WT: 0.25LBS (0.11KG) CU: 0.01F3 (0M3) STD PK: 50/PG LOC: CDK, LSK, NCK, RMK, SFK, WFK	PG	\$9.98
000592	LABEL - FLAMMABLE GAS 2 WT: 0.38LBS (0.17KG) CU: 0.01F3 (0M3) STD PK: 50/PG LOC: CDK, GBK, LSK, NCK, NRK, NWK, PFK, RMK, SAK, SFK, WFK	PG	\$7.18
000593	LABEL - FLAMMABLE LIQUID 3 WT: 0.25LBS (0.11KG) CU: 0.01F3 (0M3) STD PK: 50/PG LOC: CDK, GBK, LSK, NCK, NRK, NWK, PFK, RMK, SAK, SFK, WFK	PG	\$7.65
000594	LABEL - FLAMMABLE SOLID 4 WT: 0.25LBS (0.11KG) CU: 0.01F3 (0M3) STD PK: 50/PG LOC: CDK, GBK, LSK, NCK, NRK, NWK, PFK, RMK, SAK, SFK, WFK	PG	\$7.37
000596	LABEL - NON-FLAMMABLE GAS 2 WT: 0.25LBS (0.11KG) CU: 0.01F3 (0M3) STD PK: 50/PG LOC: CDK, GBK, LSK, NCK, NRK, NWK, PFK, RMK, SAK, SFK, WFK	PG	\$5.99
000562	LABEL - OXIDIZER 5.1 WT: 0.56LBS (0.25KG) CU: 0.01F3 (0M3) STD PK: 50/PG LOC: CDK, GBK, LSK, NCK, NRK, NWK, PFK, RMK, SAK, SFK, WFK	PG	\$7.26
000586	LADDER - STEP, 8 FT, FIBERGLASS WT: 35.00LBS (15.88KG) CU: 6.63F3 (0.19M3) NSN: 5440014151240 LOC: BFK, CDK, LSK, NCK, NRK, NWK, PFK, RMK, SAK	EA	\$114.57
002501	LANTERN - CAMP, ELECTRIC, FLUORESCENT WT: 1.38LBS (0.63KG) CU: 0.25F3 (0.01M3) LOC: AKK, BFK, CDK, GBK, LGK, LSK, NCK, NEK, NRK, NWK, PFK, RMK, SAK, SFK, WFK REMARKS: USES EIGHT D BATTERIES	EA	\$25.42

NFES #	ITEM DESCRIPTION	U/I	UNIT COST
000571	LAUNCHER - FLARE, DUAL WT: 2.80LBS (1.27KG) CU: 0.07F3 (0M3) TRACKABLE LOC: CDK, LGK, LSK, NWK, PFK, RMK, WFK REMARKS: TRACKABLE PROPERTY - FOR LOAN ONLY	EA	\$716.89
003067	LAYER ASSEMBLY - SPH5-C, X-LARGE, C7257-2 WT: 0.25LBS (0.11KG) CU: 0.13F3 (0M3) LOC: AKK	EA	\$36.54
000528	LEAD LINE - 12', 3000 LB CAPACITY WT: 5.50LBS (2.49KG) CU: 0.15F3 (0M3) STD PK: 5/BX NSN: 1670010298554 LOC: AKK, BFK, CDK, GBK, LGK, LSK, NCK, NEK, NRK, NWK, PFK, RMK, SAK, SFK, WFK	EA	\$101.21
000380	LEAD LINE - 12', 6,000 LB CAPACITY WT: 14.25LBS (6.46KG) CU: 0.77F3 (0.02M3) LOC: AKK, GBK, LGK, LSK, NCK, NWK, PFK, RMK, SFK, WFK	EA	\$203.83
001368	LID - METAL GARBAGE CAN, 32 GL (121.1L) WT: 4.20LBS (1.91KG) CU: 1.12F3 (0.03M3) NSN: 7240001611143 LOC: NRK, PFK REMARKS: FOR NFES 001343 GARBAGE CAN	EA	\$7.22
001249	LID - PLASTIC GARBAGE CAN, 32 GL (121.1L) WT: 1.00LBS (0.45KG) CU: 0.44F3 (0.01M3) LOC: BFK, RMK	EA	\$9.38
000673	LID REMOVER - PAIL WT: 0.31LBS (0.14KG) CU: 0.01F3 (0M3) LOC: CDK, LGK, LSK, NCK, NWK, SFK	EA	\$4.88
003009	LIGHTSTICK - CHEMICAL, 12 HOUR, GREEN WT: 0.63LBS (0.29KG) CU: 0.04F3 (0M3) STD PK: 10/BX NSN: 6260010744229 LOC: BFK, CDK, GBK, LGK, LSK, NCK, NEK, NRK, NWK, PFK, RMK, SAK, SFK, WFK	BX	\$17.10
003007	LIGHTSTICK - CHEMICAL, 12 HOUR, RED WT: 0.63LBS (0.29KG) CU: 0.04F3 (0M3) STD PK: 10/BX NSN: 6260011785559 LOC: BFK, CDK, GBK, LGK, LSK, NCK, NEK, NRK, NWK, PFK, RMK, SAK, SFK, WFK	BX	\$19.66
003012	LIGHTSTICK - CHEMICAL, 12 HOUR, YELLOW WT: 0.63LBS (0.29KG) CU: 0.04F3 (0M3) STD PK: 10/BX NSN: 6260011960136 LOC: BFK, CDK, GBK, LGK, LSK, NCK, NEK, NRK, NWK, PFK, RMK, SAK, SFK, WFK	BX	\$17.16
000658	LINER - 1,000 GL (3785.4L), FOLDING TANK WT: 21.69LBS (9.84KG) CU: 4.78F3 (0.14M3) LOC: LSK, NWK	EA	\$379.52
000654	LINER - 1,500 GL (5678.1L), FOLDING TANK WT: 33.00LBS (14.97KG) CU: 4.78F3 (0.14M3) LOC: LSK, NWK, RMK	EA	\$569.29
000597	LINER - BACKPACK BAG W/O COUPLINGS WT: 0.88LBS (0.40KG) CU: 0.03F3 (0M3) STD PK: 10/BX NSN: 8465013211679 LOC: CDK, GBK, LSK, NEK, NRK, NWK, PFK, RMK, SAK, SFK	EA	\$6.81
000928	LINER - FIRE SHELTER, M2002, CARRYING CASE WT: 0.40LBS (0.18KG) CU: 0.13F3 (0M3) STD PK: 50/BX NSN: 8465014983191 LOC: AKK, GBK, LSK, NRK, PFK	EA	\$5.66
000911	LINER - WATERBAG, 5 GL (18.9L) WT: 0.31LBS (0.14KG) CU: 0.1F3 (0M3) STD PK: 10/BX NSN: 8465013105130 LOC: AKK, CDK	EA	\$4.03

NFES #	ITEM DESCRIPTION	U/I	UNIT COST
000436	LINER - WATERBAG, DRINKING, 55 GL (208.2L) WT: 2.50LBS (1.13KG) CU: 0.43F3 (0.01M3) STD PK: 5/BX NSN: 8465013692147 LOC: CDK, GBK, LSK, NCK, NRK, NWK, RMK	EA	\$86.05
000438	LINER - WATERBAG, SUPPRESSION, 55 GL (208.2L) WT: 6.81LBS (3.09KG) CU: 0.14F3 (0M3) STD PK: 5/BX NSN: 8465013692149 LOC: CDK, GBK, LSK, NCK, NEK, NRK, NWK, PFK, RMK, SFK	EA	\$34.92
001765	LINER, GLOVE - WOOL, LARGE, GREY WT: 0.00(0.00KG) CU: 0F3 (0M3) NSN: 8415015274665 LOC: REMARKS: DLA ITEM ONLY - ORDER DIRECT	PR	\$2.08
001764	LINER, GLOVE - WOOL, MEDIUM, GREY OR BLACK WT: 0.00(0.00KG) CU: 0F3 (0M3) NSN: 8415015274664 LOC: REMARKS: DLA ITEM ONLY - ORDER DIRECT	PR	\$2.08
001763	LINER, GLOVE - WOOL, SMALL, GREEN WT: 0.00(0.00KG) CU: 0F3 (0M3) NSN: 8415015274655 LOC: REMARKS: DLA ITEM ONLY - ORDER DIRECT	PR	\$2.08
001766	LINER, GLOVE - WOOL, X-LARGE, GREY WT: 0.00(0.00KG) CU: 0F3 (0M3) NSN: 8415015274666 LOC: REMARKS: DLA ITEM ONLY - ORDER DIRECT	PR	\$2.08
001762	LINER, GLOVE - WOOL, X-SMALL, GREEN WT: 0.00(0.00KG) CU: 0F3 (0M3) NSN: 8415015274653 LOC: REMARKS: DLA ITEM ONLY - ORDER DIRECT	PR	\$2.08
001087	LIP BALM - INDIVIDUAL WT: 0.02LBS (0.01KG) CU: 0F3 (0M3) STD PK: 100/BX LOC: LGK, LSK, NWK, PFK, SFK	TU	\$1.19
001670	LITTER - S.K.E.D. WT: 19.00LBS (8.62KG) CU: 1.39F3 (0.04M3) LOC: CDK, GBK, LGK, LSK, NCK, NEK, NWK, RMK	EA	\$424.36
000849	LONGLINE - REMOTE HOOK, CABLE, ELECTRICAL, NEMA PLUG WT: 26.00LBS (11.79KG) CU: 0.86F3 (0.02M3) LOC: NWK, SAK REMARKS: FOR LONGLINE KIT NFES 001309	EA	\$349.24
000457	MAINFRAME - 20' OCTAGON WT: 75.00LBS (34.02KG) CU: 11.67F3 (0.33M3) LOC: LSK, NWK, PFK	EA	\$881.46
000798	MAP - WHEEL WT: 0.06LBS (0.03KG) CU: 0.02F3 (0M3) LOC: AKK, CDK, LSK, NCK, NRK, NWK, PFK, SAK, SFK	EA	\$30.11
001073	MARKER - DRY ERASE WT: 0.13LBS (0.06KG) CU: 0.01F3 (0M3) NSN: 7520011561411 LOC: AKK, CDK, LSK, NCK, NRK, NWK, PFK, SAK REMARKS: SET OF FOUR COLORS	SE	\$2.73
000768	MARKER - FELT TIP, 3 COLORS WT: 0.13LBS (0.06KG) CU: 0F3 (0M3) NSN: 7520005581501 LOC: AKK, CDK, LSK, NCK, NRK, NWK, PFK, SAK	SE	\$2.34

NFES #	ITEM DESCRIPTION	U/I	UNIT COST
002545	MARKER - FELT TIP, BLACK WT: 0.06LBS (0.03KG) CU: 0F3 (0M3) NSN: 7520009731059 LOC: AKK, CDK, LSK, NCK, NWK, SAK	EA	\$1.02
002546	MARKER - FELT TIP, BLUE WT: 0.02LBS (0.01KG) CU: 0F3 (0M3) NSN: 7520009731060 LOC: CDK, NWK, SAK	EA	\$0.44
002547	MARKER - FELT TIP, RED WT: 0.02LBS (0.01KG) CU: 0F3 (0M3) NSN: 7520009731062 LOC: CDK, LSK, NEK, NWK, SAK	EA	\$0.46
001036	MARKER - FLUORESCENT, W/ZIPPER WT: 1.44LBS (0.65KG) CU: 0.09F3 (0M3) LOC: AKK	EA	\$10.96
000646	MARKER - GROUND, 9" X 10' (FOR NFES 0650) WT: 0.53LBS (0.24KG) CU: 0.02F3 (0M3) LOC: LSK, NCK, NWK	EA	\$1.61
000131	MASK - DUST, N95 SPECIFICATIONS WT: 0.06LBS (0.03KG) CU: 0F3 (0M3) STD PK: 20/BX LOC: AKK, BFK, CDK, GBK, LGK, LSK, NCK, NEK, NRK, NWK, PFK, RMK, SAK, SFK, WFK REMARKS: LIGHTWEIGHT FILTER MASK PROTECTS WEARER AGAINST INHALING NON-TOXIC DUSTS. MOLDED OF WHITE SYNTHETIC TEXTILE W/ELASTIC HEADBAND. CAN BE WORN WITH GLASSES. WARNING: THIS MASK DOES NOT PROTECT AGAINST ORGANIC VAPORS OR TOXIC PIGMENTS THAT MAY BE ASSOCIATED W/SPRAY PAINTING.	EA	\$0.36
001566	MAT, SLEEPING - 3/8" X 23 5/8" X 74 3/4", POLYETHYLENE WT: 1.00LBS (0.45KG) CU: 0.46F3 (0.01M3) STD PK: 50/BX NSN: 8465011093369 LOC: AKK, BFK, CDK, GBK, LGK, LSK, NCK, NEK, NRK, NWK, PFK, RMK, SAK, SFK, WFK	EA	\$9.54
000296	MC LEOD - WITH PLASTIC SHEATH, 11" WIDE WT: 6.19LBS (2.81KG) CU: 0.82F3 (0.02M3) STD PK: 10/BX NSN: 4210002033512 LOC: AKK, BFK, CDK, LGK, LSK, NCK, NEK, NRK, NWK, PFK, RMK, SAK, SFK, WFK REMARKS: SHEATH NSN 8465-01-136-4718	EA	\$66.63
000135	MESS GEAR - DISPOSABLE 25-PERSON, 1 DAY WT: 8.38LBS (3.80KG) CU: 1.46F3 (0.04M3) NSN: 7360001390480 LOC: BFK, CDK, LGK, LSK, NCK, NEK, NRK, NWK, RMK, WFK REMARKS: CONTAINS 60 PLACE SETTINGS	KT	\$59.54
000284	MESSAGE DROPPER - MESSAGE DROPPER WT: 0.25LBS (0.11KG) CU: 0.01F3 (0M3) STD PK: 25/BX NSN: 1670007974495 LOC: CDK	EA	\$7.10
003025	MICROPHONE ELEMENT - B4568-2 WT: 0.06LBS (0.03KG) CU: 0F3 (0M3) LOC: AKK	EA	\$54.00
007137	MIRROR - SIGNAL, 2" X 3" WT: 0.11LBS (0.05KG) CU: 0F3 (0M3) STD PK: 25/BX NSN: 6350014556671 LOC: WFK	EA	\$13.80
001138	MIRROR - SIGNAL, 3" X 5" WT: 0.44LBS (0.20KG) CU: 0.01F3 (0M3) NSN: 6350002619772 LOC: AKK, BFK, CDK, GBK, LGK, LSK, NCK, NEK, NRK, NWK, PFK, RMK, SAK, SFK, WFK	EA	\$14.37
000494	MITTS - OVEN, 14" LONG WT: 1.00LBS (0.45KG) CU: 0.08F3 (0M3) LOC: AKK, LSK, NCK, NRK, NWK, PFK,	PR	\$6.03

NFES #	ITEM DESCRIPTION	U/I	UNIT COST
000329	NAILS - 10 D, 3" WT: 5.38LBS (2.44KG) CU: 0.07F3 (0M3) STD PK: 5 LB/PG 10/PG/BX LOC: CDK, LSK, NRK, NWK, PFK, RMK, SAK, SFK	PG	\$9.25
001008	NAILS - 16D WT: 1.04LBS (0.47KG) CU: 0.06F3 (0M3) LOC: CDK, LSK, NRK, NWK, PFK, SAK, SFK	LB	\$2.93
000795	NET - CARGO, 10'X10', 300 LB CAPACITY, LIGHTWEIGHT WT: 3.00LBS (1.36KG) CU: 0.53F3 (0.02M3) LOC: AKK, GBK, LGK, LSK, NCK, NEK, NRK, NWK, PFK, RMK, SFK, WFK	EA	\$241.10
000531	NET - CARGO, 12' X 12', 3000 LB CAPACITY WT: 23.50LBS (10.66KG) CU: 2.85F3 (0.08M3) NSN: 1670010298556 LOC: AKK, BFK, CDK, GBK, LGK, LSK, NCK, NEK, NRK, NWK, PFK, RMK, SAK, SFK, WFK REMARKS: DRAWSTRING, POLYPROPYLENE	EA	\$399.31
000458	NET - CARGO, 15'X 15', 6000 LB CAPACITY WT: 58.00LBS (26.31KG) CU: 4.63F3 (0.13M3) LOC: GBK, LGK, LSK, NCK, NWK, PFK, RMK, SFK, WFK	EA	\$1,126.44
000139	NOZZLE - ADJUSTABLE, BACK PACK PUMP WT: 0.13LBS (0.06KG) CU: 0F3 (0M3) STD PK: 10/BX LOC: LSK	EA	\$3.93
001082	NOZZLE - COMBINATION, BARREL, KK 1 1/2" NH WT: 1.31LBS (0.59KG) CU: 0.02F3 (0M3) STD PK: 20/BX NSN: 4210011671123 LOC: BFK, CDK, GBK, LGK, LSK, NCK, NEK, NRK, NWK, PFK, RMK, SAK, SFK, WFK	EA	\$63.09
001081	NOZZLE - COMBINATION, BARREL, KK, 1" NPSH WT: 0.69LBS (0.31KG) CU: 0.01F3 (0M3) STD PK: 20/BX NSN: 4210011656603 LOC: BFK, CDK, GBK, LGK, LSK, NCK, NEK, NRK, NWK, PFK, RMK, SAK, SFK, WFK	EA	\$28.99
000628	NOZZLE - FIRE FOAM, 1 1/2" NH, 16 GPM, PLASTIC WT: 0.88LBS (0.40KG) CU: 0.07F3 (0M3) LOC: BFK, CDK, GBK, LGK, NCK, NEK, NRK, NWK, PFK, RMK, SAK, SFK, WFK	EA	\$25.58
000629	NOZZLE - FIRE FOAM, 1 1/2" NH, 30 GPM, PLASTIC WT: 1.13LBS (0.51KG) CU: 0.07F3 (0M3) LOC: CDK, GBK, LGK, NCK, NEK, NWK, PFK, RMK, SAK, SFK, WFK	EA	\$31.00
000627	NOZZLE - FIRE FOAM, 3/4" NH, 8 GPM, PLASTIC WT: 0.38LBS (0.17KG) CU: 0.01F3 (0M3) LOC: CDK, GBK, LGK, LSK, NCK, NEK, NRK, NWK, PFK, RMK, SAK, SFK, WFK	EA	\$19.18
000706	NOZZLE - FLEXIBLE, POUR, 1" X 9" (FOR NFES 0606) WT: 0.45LBS (0.20KG) CU: 0.02F3 (0M3) STD PK: 20/BX LOC: CDK, LSK, PFK, SAK	EA	\$8.74
000136	NOZZLE - GARDEN HOSE, 3/4" NH, ADJUSTABLE, BRASS WT: 0.44LBS (0.20KG) CU: 0F3 (0M3) STD PK: 10/BX NSN: 4730005951103 LOC: AKK, BFK, CDK, GBK, LGK, LSK, NCK, NEK, NRK, NWK, PFK, RMK, SAK, SFK, WFK	EA	\$13.21
007387	NOZZLE - HOSE, 3/4" NH, WIDELY ADJUSTABLE POWER WT: 0.40LBS (0.18KG) CU: 0F3 (0M3) LOC: AKK	EA	\$4.40
000138	NOZZLE - PLASTIC, 35 GPM, 1" NPSH-F WT: 0.50LBS (0.23KG) CU: 0.02F3 (0M3) STD PK: 10/BX NSN: 4210000852291 LOC: AKK, BFK, CDK, GBK, LGK, LSK, NCK, NEK, NRK, NWK, PFK, RMK, SAK, SFK, WFK REMARKS: ADJUSTABLE FOG AND STRAIGHT STREAM	EA	\$8.08

NFES #	ITEM DESCRIPTION	U/I	UNIT COST
000137	NOZZLE - PLASTIC, 60 GPM, 1 1/2" NH-F X 4 3/4" LONG WT: 0.63LBS (0.29KG) CU: 0.02F3 (0M3) STD PK: 10/BX NSN: 4210001818872 LOC: AKK, BFK, CDK, GBK, LGK, LSK, NCK, NEK, NRK, NWK, PFK, RMK, SAK, SFK, WFK REMARKS: ADJUSTABLE FOG AND STRAIGHT STREAM	EA	\$8.01
000024	NOZZLE - TWIN TIP, COMBINATION, 1" NPSH-F WT: 2.25LBS (1.02KG) CU: 0.04F3 (0M3) STD PK: 20/BX NSN: 4210006401892 LOC: AKK, BFK, CDK, GBK, LGK, LSK, NCK, NEK, NRK, NWK, PFK, RMK, SAK, SFK, WFK	EA	\$142.00
000341	OIL - 2 CYCLE WT: 2.13LBS (0.97KG) CU: 0.05F3 (0M3) STD PK: 12/BX LOC: BFK, CDK, GBK, LGK, LSK, NCK, NEK, NRK, NWK, PFK, RMK, SAK, SFK, WFK	QT	\$4.23
003444	OIL - 2 CYCLE, MIX SIZE FOR 1 GL (3.8L) OF FUEL MIX WT: 0.50LBS (0.23KG) CU: 0.02F3 (0M3) STD PK: 48/BX LOC: BFK, CDK, GBK, LGK, LSK, NCK, NEK, NRK, NWK, PFK, RMK, SAK, SFK, WFK REMARKS: MIX SIZE FOR 1 GL (3.8L) OF FUEL MIX	EA	\$1.25
001880	OIL - BAR & CHAIN, 1 GL WT: 7.00LBS (3.18KG) CU: 0.18F3 (0.01M3) STD PK: 4/CS LOC: BFK, CDK, LGK, LSK, NCK, NWK, PFK, RMK, SAK, SFK, WFK	GL	\$10.24
001869	OIL - BAR & CHAIN, 1 QT (.9L) WT: 1.81LBS (0.82KG) CU: 0.04F3 (0M3) STD PK: 12/BX LOC: AKK, BFK, CDK, GBK, LGK, LSK, NCK, NEK, NRK, NWK, PFK, RMK, SAK, SFK, WFK	QT	\$3.62
007613	OIL - SAE 10-30 WT WT: 1.00LBS (0.45KG) CU: 0.06F3 (0M3) LOC: AKK, LSK, NEK, NRK, NWK, PFK	QT	\$5.40
000651	OIL - SAE 30 WT WT: 2.06LBS (0.93KG) CU: 0.05F3 (0M3) STD PK: 24/BX LOC: CDK, LGK, LSK, NEK, NWK, PFK, RMK, SAK	QT	\$6.41
000331	OPENER - CAN, WING HANDLE WT: 0.44LBS (0.20KG) CU: 0.03F3 (0M3) STD PK: 36/BX NSN: 7330002722591 LOC: AKK, CDK, LSK, NCK, NRK, NWK, PFK, RMK, SFK	EA	\$4.65
001094	OPENER - DOOR W/CLAW TOOL WT: 8.94LBS (4.06KG) CU: 0.47F3 (0.01M3) LOC: AKK, LSK, NWK	EA	\$234.16
00590	PACK - BELT WT: 0.56LBS (0.25KG) CU: 0.05F3 (0M3) STD PK: 50/BX LOC: NCK, NEK, PFK, RMK, SFK REMARKS: COMPONENT OF FIREFIGHTER FIELD PACK	EA	\$11.46
001559	PACK - FIELD, FIREFIGHTER, REPLACEMENT WT: 1.50LBS (0.68KG) CU: 0.13F3 (0M3) STD PK: 20/BX LOC: NEK, RMK, SFK	EA	\$31.84
001372	PACK - FIELD, FIREFIGHTER, UNISEX, COMPLETE WT: 4.00LBS (1.81KG) CU: 0.34F3 (0.01M3) STD PK: 10/BX LOC: AKK, CDK, GBK, NEK, NWK, RMK, SFK	EA	\$72.99
001855	PACK - PERSONAL GEAR WT: 3.00LBS (1.36KG) CU: 0.36F3 (0.01M3) STD PK: 10/BX NSN: 8465011412321 LOC: AKK, BFK, CDK, GBK, LGK, LSK, NCK, NEK, NRK, NWK, PFK, RMK, SAK, SFK, WFK	EA	\$57.20
000674	PACK, FIRELINE - COMPLETE, BLUE WT: 3.69LBS (1.67KG) CU: 0.68F3 (0.02M3) STD PK: 20/BX NSN: 8465015034484 LOC: AKK, BFK, CDK, LGK, LSK, NCK, NEK, NRK, NWK, PFK, RMK, SAK, SFK, WFK REMARKS: INCLUDES 2 CANTEN CASES AND 1 CARRYING CASE	EA	\$148.92

NFES #	ITEM DESCRIPTION	U/I	UNIT COST
000678	PACK,FIRELINE - BLUE WT: 2.00LBS (0.91KG) CU: 0.34F3 (0.01M3) STD PK: 20/BX NSN: 8465015034488 LOC: AKK, CDK, GBK, LSK, NCK, NRK, NWK, PFK	EA	\$102.66
000140	PACKBOARD - MOLDED PLYWOOD W/SHOULDER STRAPS WT: 4.79LBS (2.17KG) CU: 0.65F3 (0.02M3) STD PK: 10/BX LOC: AKK, NEK	EA	\$11.49
000744	PACKSACK - WATERPROOF, W/STRAPS WT: 2.13LBS (0.97KG) CU: 0.17F3 (0M3) STD PK: 20/BX NSN: 8465002053493 LOC: AKK, BFK, CDK, LGK, LSK, NCK, NEK, NRK, NWK, PFK, RMK, SAK, SFK, WFK	EA	\$49.06
003059	PAD - CHIN STRAP, BLACK, SPH5-C, C7952-2 WT: 0.01LBS (0.00KG) CU: 0F3 (0M3) NSN: 8415014494029 LOC: AKK	EA	\$6.30
000774	PAD - COLUMNAR WT: 0.57LBS (0.26KG) CU: 0.02F3 (0M3) STD PK: 10/BX LOC: CDK	PD	\$2.63
001687	PAD - GAUZE, 8" X 10", STERILE WT: 0.05LBS (0.02KG) CU: 0F3 (0M3) LOC: NWK, PFK, SAK	EA	\$0.50
001051	PAD - POST-IT-NOTE, 3 X 3 WT: 0.13LBS (0.06KG) CU: 0F3 (0M3) NSN: 7530011167867 LOC: AKK, CDK, LSK, NCK, NRK, NWK, PFK, SAK	PD	\$0.99
000764	PAD - RULED TABLET WT: 0.88LBS (0.40KG) CU: 0.01F3 (0M3) STD PK: 12/PK NSN: 7530011245660 LOC: AKK, BFK, CDK, GBK, LSK, NCK, NRK, NWK, PFK, RMK, SAK	PD	\$1.47
000448	PAD - WRITING, AD-777, DI-5A OR EQUAL WT: 0.13LBS (0.06KG) CU: 0F3 (0M3) LOC: AKK, BFK, CDK, GBK, LGK, LSK, NCK, NEK, NRK, NWK, PFK, RMK, SAK, WFK REMARKS: YELLOW GRAPH PAPER, 3" X 5"	PD	\$0.65
000141	PAIL - COLLAPSIBLE, W/CARRYING HANDLE WT: 0.50LBS (0.23KG) CU: 0.05F3 (0M3) STD PK: 10/BX NSN: 8465001286928 LOC: AKK, BFK, CDK, GBK, LSK, NCK, NEK, NRK, NWK, PFK, RMK, SFK	EA	\$9.25
000487	PAIL - POURING, STAINLESS STEEL, 12 QT (11.4L) WT: 2.90LBS (1.32KG) CU: 0.23F3 (0.01M3) STD PK: 12 LOC: CDK, LSK, NCK, NRK, NWK	EA	\$16.64
000237	PAINT - ORANGE, WATER SOLUBLE WT: 1.44LBS (0.65KG) CU: 0.03F3 (0M3) LOC: SAK	PT	\$4.50
007233	PALLET JACK - TRUCK WT: 155.00LBS (70.31KG) CU: 40.13F3 (1.14M3) STD PK: EA LOC: LSK, NCK, NRK, NWK	EA	\$349.83
000537	PANELS - NUMBER 0 THRU 9, 3' X 3',W/GROMMETS,BLACK ON YELLOW WT: 9.25LBS (4.20KG) CU: 0.3F3 (0.01M3) STD PK: 10/BX LOC: AKK, CDK, GBK, LGK, LSK, NCK, NEK, NRK, NWK, PFK, RMK, SAK, SFK	SE	\$97.92
003310	PAPER - COPIER, 8 1/2" X 11" WT: 4.88LBS (2.21KG) CU: 0.08F3 (0M3) STD PK: 10/RM/BX LOC: AKK, LSK, NCK, NWK, RMK, SAK	RM	\$5.97
000250	PAPER - EASEL, 27" X 34" WT: 6.38LBS (2.89KG) CU: 0.17F3 (0M3) NSN: 7530006198880 LOC: CDK, GBK, LGK, LSK, NCK, NEK, NRK, NWK, PFK, RMK, SAK, SFK, WFK	PD	\$10.92

NFES #	ITEM DESCRIPTION	U/I	UNIT COST
000894	PAPER - GRAPH, 7" X 10" WT: 0.06LBS (0.03KG) CU: 0F3 (0M3) STD PK: 50/PG LOC: CDK, LSK	SH	\$0.35
000142	PAPER - TOILET WT: 44.00LBS (19.96KG) CU: 5.05F3 (0.14M3) STD PK: 72 PG/BX NSN: 8540005303770 LOC: BFK, CDK, GBK, LGK, LSK, NCK, NRK, NWK, PFK, RMK, SAK, SFK, WFK	BX	\$61.83
000447	PEN - BALLPOINT, BLUE WT: 0.06LBS (0.03KG) CU: 0F3 (0M3) STD PK: 12/BX NSN: 7520013322833 LOC: AKK, CDK, GBK, LSK, NCK, NRK, NWK, PFK, RMK, SAK	EA	\$0.55
000365	PEN - NYLON TIP, BLACK WT: 0.06LBS (0.03KG) CU: 0F3 (0M3) STD PK: 12/BX NSN: 7520009041265 LOC: AKK, CDK, LSK, NCK, NRK, NWK, PFK, SAK	EA	\$0.48
000366	PEN - NYLON TIP, BLUE WT: 0.06LBS (0.03KG) CU: 0F3 (0M3) STD PK: 12/BX NSN: 7520009041268 LOC: AKK, CDK, LSK, NCK, NRK, NWK, PFK, SAK	EA	\$0.46
000367	PEN - NYLON TIP, RED WT: 0.06LBS (0.03KG) CU: 0F3 (0M3) STD PK: 12/BX NSN: 7520009041266 LOC: AKK, CDK, LSK, NCK, NRK, NWK, PFK, SAK	EA	\$0.48
000767	PENCIL - MECHANICAL WT: 0.06LBS (0.03KG) CU: 0F3 (0M3) STD PK: 12/BX NSN: 7520001615664 LOC: AKK, CDK, LSK, NCK, NRK, NWK, PFK, SAK	EA	\$1.67
001002	PENCIL - WOODEN #2 WT: 0.06LBS (0.03KG) CU: 0F3 (0M3) STD PK: 12/BX NSN: 7510002815234 LOC: AKK, CDK, LSK, NCK, NRK, PFK, SAK, SFK	EA	\$0.13
000538	PIN - PANEL, HOLD DOWN, 8" LONG WT: 0.31LBS (0.14KG) CU: 0F3 (0M3) STD PK: 150/BX NSN: 5315001623135 LOC: AKK, BFK, CDK, GBK, LGK, LSK, NCK, NEK, NRK, NWK, PFK, RMK, SAK, SFK	EA	\$0.35
001046	PIN - PUSH, ASSORTED COLORS WT: 0.19LBS (0.09KG) CU: 0.01F3 (0M3) NSN: 7510012073978 LOC: AKK, CDK, LSK, NCK, NRK, NWK, PFK, SAK, SFK	BX	\$3.36
000375	PLACARD - COMBUSTIBLE 3, 10.75" X 10.75" WT: 0.13LBS (0.06KG) CU: 0F3 (0M3) LOC: CDK, GBK, LGK, LSK, NCK, NWK, PFK, RMK, SAK, SFK, WFK	EA	\$1.86
000378	PLACARD - CORROSIVE 8, 10.75" X 10.75" WT: 0.13LBS (0.06KG) CU: 0F3 (0M3) LOC: CDK, GBK, LGK, LSK, NCK, NWK, PFK, RMK, SAK, SFK, WFK	EA	\$1.49
000591	PLACARD - DANGEROUS 4, 10.75" X 10.75" WT: 0.75LBS (0.34KG) CU: 0.01F3 (0M3) LOC: BFK, CDK, GBK, LGK, LSK, NCK, NRK, NWK, PFK, RMK, SAK, SFK, WFK	EA	\$1.04
000379	PLACARD - EXPLOSIVES 1.4G, 10.75" X 10.75" WT: 0.06LBS (0.03KG) CU: 0F3 (0M3) LOC: CDK, LSK, NWK, RMK, SAK, SFK, WFK	EA	\$0.73
000374	PLACARD - FLAMMABLE 3, 10.75" X 10.75" WT: 0.13LBS (0.06KG) CU: 0F3 (0M3) LOC: BFK, CDK, GBK, LGK, LSK, NCK, NRK, NWK, PFK, RMK, SAK, SFK, WFK	EA	\$1.82
000373	PLACARD - FLAMMABLE GAS 2, 10.75" X 10.75" WT: 0.13LBS (0.06KG) CU: 0F3 (0M3) LOC: BFK, CDK, GBK, LGK, LSK, NCK, NRK, NWK, PFK, RMK, SAK, SFK, WFK	EA	\$1.43

NFES #	ITEM DESCRIPTION	U/I	UNIT COST
000376	PLACARD - FLAMMABLE SOLID 4, POLYVINYL, 10.75" X 10.75" WT: 0.13LBS (0.06KG) CU: 0F3 (0M3) LOC: BFK, CDK, GBK, LGK, LSK, NCK, NRK, NWK, PFK, RMK, SAK, SFK, WFK	EA	\$1.25
000377	PLACARD - OXIDIZER 5.1, POLYVINYL, 10.75" X 10.75" WT: 0.13LBS (0.06KG) CU: 0F3 (0M3) LOC: BFK, CDK, GBK, LGK, LSK, NCK, NRK, NWK, PFK, RMK, SAK, SFK, WFK	EA	\$1.32
003002	PLANS - OPERATIONS WT: 0.10LBS (0.05KG) CU: 0.01F3 (0M3) LOC: NWK, PFK	EA	\$0.00
000464	PLATE - PAPER WT: 25.20LBS (11.43KG) CU: 2.42F3 (0.07M3) STD PK: 500/BX NSN: 7350012636700 LOC: CDK, LGK, LSK, NCK, NWK, RMK, SFK, WFK	BX	\$80.41
000789	PLEXIGLASS - 15" X 12" WT: 1.00LBS (0.45KG) CU: 0.01F3 (0M3) LOC: PFK	EA	\$2.35
000049	PLIERS - ADJUSTABLE JOINT, ANGLE NOSE, 12", MULTI TONGUE WT: 1.81LBS (0.82KG) CU: 0.02F3 (0M3) NSN: 5120007810819 LOC: AKK, CDK, LSK, NCK, NWK	EA	\$13.26
000325	PLIERS - LINEMAN, 6" WT: 0.44LBS (0.20KG) CU: 0F3 (0M3) STD PK: 6/BX NSN: 5120002398254 LOC: CDK, LSK, NCK, NRK, NWK, PFK, RMK, SAK, SFK	EA	\$14.98
001170	PLIERS - LOCKING, LG WT: 1.19LBS (0.54KG) CU: 0.01F3 (0M3) LOC: LSK	EA	\$3.50
000291	PLIERS - SLIP JOINT 6" LONG WT: 0.31LBS (0.14KG) CU: 0F3 (0M3) STD PK: 6/BX NSN: 5120002237396 LOC: AKK, CDK, LSK, NCK, NRK, NWK, PFK, RMK, SAK, SFK	EA	\$6.64
000248	PLIERS - SLIP JOINT 8" LONG WT: 0.63LBS (0.29KG) CU: 0F3 (0M3) STD PK: 6/BX NSN: 5120002237397 LOC: CDK, LSK, NCK, NWK, PFK, RMK, SAK, SFK	EA	\$5.81
000575	PLIERS - W/CUTTER, 7" WT: 0.50LBS (0.23KG) CU: 0F3 (0M3) NSN: 5110002222708 LOC: CDK, LSK, NCK, NRK, NWK, PFK, RMK, SAK, SFK	EA	\$8.89
000344	PLUG - SPARK, CHAINSAW WT: 0.13LBS (0.06KG) CU: 0F3 (0M3) STD PK: 10/PK LOC: AKK, CDK, LSK, NWK, SAK	EA	\$3.82
000599	PLUG - SPARK, MARK 3,14MM WT: 0.19LBS (0.09KG) CU: 0F3 (0M3) LOC: AKK, CDK, LSK, NWK, RMK, SAK	EA	\$2.38
000751	PLUG - SPARK, PUMP, 18MM WT: 0.13LBS (0.06KG) CU: 0F3 (0M3) STD PK: 10/PK LOC: AKK, CDK, LSK, NWK, SAK	EA	\$4.16
000089	POLE - RIDGE,16' WT: 22.75LBS (10.32KG) CU: 0.01F3 (0M3) NSN: 8340011075694 LOC: AKK, BFK, CDK, GBK, LGK, LSK, NCK, NEK, NRK, NWK, PFK, RMK, SAK, SFK, WFK	EA	\$110.42
000083	POLE - UPRIGHT, ADJUSTABLE WT: 7.38LBS (3.35KG) CU: 0.16F3 (0M3) STD PK: 10/BX NSN: 8340007536574 LOC: AKK, BFK, CDK, GBK, LGK, LSK, NCK, NEK, NRK, NWK, PFK, RMK, SAK, SFK, WFK	EA	\$38.20

NFES #	ITEM DESCRIPTION	U/I	UNIT COST
000082	POLE, RIDGE - FOR 10' X 12' TENT WT: 16.20LBS (7.35KG) CU: 0.73F3 (0.02M3) LOC: NEK, RMK	EA	\$85.38
000781	PORTFOLIO - DOUBLE POCKET WT: 0.13LBS (0.06KG) CU: 0.01F3 (0M3) STD PK: 25/BX NSN: 7510005842492 LOC: AKK, CDK, LSK, NCK, NRK, PFK, SAK	EA	\$0.56
000609	POST - FENCE, NOTCHED FIBERGLASS/METAL, 60-72" WT: 6.94LBS (3.15KG) CU: 0.08F3 (0M3) LOC: BFK, CDK, GBK, LGK, NCK, NRK, NWK, PFK, RMK, SAK, SFK, WFK REMARKS: FOR NFES 000970 SECURITY FENCE KIT	EA	\$5.84
001536	POUCH - 1 QT (.9L), GREEN, OIL CARRYING W/BELT LOOP WT: 0.25LBS (0.11KG) CU: 0.01F3 (0M3) LOC: NCK, PFK	EA	\$4.84
001537	POUCH - 1 QT, RED FUEL CARRYING W/BELT LOOP WT: 0.38LBS (0.17KG) CU: 0.02F3 (0M3) LOC: NCK, PFK	EA	\$4.38
000145	PRIMER - HAND, MARK 3 WT: 2.25LBS (1.02KG) CU: 0.07F3 (0M3) LOC: AKK, BFK, CDK, GBK, LGK, LSK, NCK, NEK, NRK, NWK, PFK, RMK, SAK, SFK	EA	\$104.51
009415	PRINTER/PLOTTER - HP1055CM, HEWLETT PACKARD WT: 180.00LBS (81.65KG) CU: 23.72F3 (0.67M3) TRACKABLE LOC: LSK, NCK	EA	\$6,440.25
001156	PSYCHROMETER - SLING W/HUMIDITY CALCULATOR WT: 0.25LBS (0.11KG) CU: 0.01F3 (0M3) STD PK: 50/BX NSN: 6685008261662 LOC: AKK, CDK, LGK, LSK, NCK, NRK, NWK, PFK, RMK, SAK, SFK, WFK	EA	\$52.88
000146	PULASKI - WITH PLASTIC SHEATH WT: 5.88LBS (2.67KG) CU: 0.37F3 (0.01M3) STD PK: 10/BX NSN: 5120002933467 LOC: AKK, BFK, CDK, LGK, LSK, NCK, NEK, NRK, NWK, PFK, RMK, SAK, SFK, WFK REMARKS: SHEATH NSN 8465-01-067-9999	EA	\$64.21
000011	PULLER - FENCEPOST WT: 14.00LBS (6.35KG) CU: 0.55F3 (0.02M3) LOC: BFK, CDK, GBK, LGK, LSK, NCK, NRK, NWK, PFK, RMK, SAK, SFK, WFK	EA	\$34.08
001149	PUMP - BACKPACK, OUTFIT, 5 1/2" X 15 1/2" X 19" WT: 6.94LBS (3.15KG) CU: 0.49F3 (0.01M3) STD PK: 6/BX NSN: 4320002898912 LOC: AKK, BFK, CDK, GBK, LGK, LSK, NCK, NEK, NRK, NWK, PFK, RMK, SAK, SFK, WFK REMARKS: MANUALLY OPERATED, COMPLETE W/CARRYING STRAPS. INCLUDES TROMBONE PUMP, HOSE, 5 GALLON LINER AND BACK PACK BAG (NFES 000597)	EA	\$116.28
000149	PUMP - BARREL, HAND, W/UNLEADED NOZZLE WT: 15.75LBS (7.14KG) CU: 2.69F3 (0.08M3) LOC: AKK, BFK, CDK, GBK, LGK, LSK, NCK, NEK, NRK, NWK, PFK, RMK, SAK, SFK, WFK REMARKS: FOR 55 GL DRUM	EA	\$162.27
000253	PUMP - FIRE, PORTABLE, LIGHTWEIGHT BACK-PACK WT: 38.30LBS (17.37KG) CU: 1.74F3 (0.05M3) TRACKABLE LOC: NEK REMARKS: TRACKABLE PROPERTY - FOR LOAN ONLY. 1 1/2" INLET AND OUTLET. MAXIMUM 50 GPM, MAXIMUM WEIGHT 40 LBS.	EA	\$1,268.00

NFES #	ITEM DESCRIPTION	U/I	UNIT COST
000148	PUMP - PORTABLE, HIGH PRESSURE W/FUEL LINE WT: 56.00LBS (25.40KG) CU: 2.56F3 (0.07M3) NSN: 4320014953633 TRACKABLE LOC: AKK, CDK, LSK, NEK, NRK, NWK, SAK REMARKS: TRACKABLE PROPERTY - FOR LOAN ONLY. 1 1/2" INLET AND OUTLET. MAXIMUM 98 GPM	EA	\$2,911.14
000124	PUMP - PORTABLE, LIGHTWEIGHT, 2 CYCLE WT: 20.40LBS (9.25KG) CU: 1.47F3 (0.04M3) TRACKABLE LOC: AKK, CDK, LSK, NEK REMARKS: TRACKABLE PROPERTY - FOR LOAN ONLY. 1" INLET AND OUTLET. MAXIMUM 45 GPM	EA	\$667.35
006000	PUMP - PORTABLE, LIGHTWEIGHT, 4 CYCLE WT: 19.00LBS (8.62KG) CU: 1.55F3 (0.04M3) TRACKABLE LOC: CDK, LSK, NEK, NRK, NWK REMARKS: TRACKABLE PROPERTY - FOR LOAN ONLY	EA	\$496.89
000151	PUMP - TROMBONE, BACKPACK, SINGLE ACTION WT: 2.63LBS (1.19KG) CU: 0.04F3 (0M3) STD PK: 10/BX NSN: 4320005950762 LOC: AKK, BFK, CDK, GBK, LSK, NCK, NEK, NRK, NWK, PFK, RMK, SAK	EA	\$44.00
001222	PUMP - VOLUME, TRASH, 3" WT: 150.00LBS (68.04KG) CU: 8.07F3 (0.23M3) TRACKABLE LOC: CDK, LSK, NRK, NWK REMARKS: TRACKABLE PROPERTY - FOR LOAN ONLY. MAXIMUM 433 GPM	EA	\$1,131.92
000268	PUNCH - PAPER, 3 HOLE WT: 3.19LBS (1.45KG) CU: 0.09F3 (0M3) NSN: 7520001632563 LOC: AKK, CDK, LSK, NCK, NRK, NWK, SAK	EA	\$31.81
002558	PUNCH - PAPER, SINGLE HOLE WT: 0.38LBS (0.17KG) CU: 0F3 (0M3) NSN: 7520002718892 LOC: AKK, CDK, GBK, LSK, NCK, NRK, NWK, PFK, SAK, SFK	EA	\$1.25
002332	RACK - GARBAGE, WIRE, 32 GL (121.1L) WT: 9.00LBS (4.08KG) CU: 1.06F3 (0.03M3) LOC: BFK, CDK, GBK, LGK, LSK, NCK, NEK, NRK, NWK, PFK, RMK, SAK, SFK, WFK	EA	\$14.68
000565	RAG - WIPING WT: 50.00LBS (22.68KG) CU: 4.34F3 (0.12M3) STD PK: 50 LB/BE NSN: 7920002051711 LOC: AKK, CDK, GBK, LSK, NCK, NEK, NWK, PFK, RMK, SAK, SFK	BE	\$19.23
007139	RAGS - WIPING, DISPOSABLE TOWELS WT: 3.69LBS (1.67KG) CU: 0.59F3 (0.02M3) NSN: 7920011773633 LOC: LSK, NCK	BX	\$29.41
000659	RAKE - COLLAPSIBLE WT: 3.31LBS (1.50KG) CU: 0.55F3 (0.02M3) STD PK: 10/BX NSN: 4210013871392 LOC: CDK, LGK, LSK, NCK, NEK, NWK, PFK, RMK, SFK, WFK	EA	\$80.19
001807	RAKE - FIRE (COUNCIL TOOL) W/SHEATH WT: 3.70LBS (1.68KG) CU: 1.26F3 (0.04M3) STD PK: 10/BX NSN: 4210005404512 LOC: CDK, NCK, NEK, SAK	EA	\$66.69
000009	REDUCER - 1 1/2" NH-F (9 TPI) TO 1" NH-M (8 TPI) WT: 0.56LBS (0.25KG) CU: 0.01F3 (0M3) LOC: BFK, CDK, GBK, LSK, NCK, NEK, NRK, NWK, PFK, RMK, SAK	EA	\$8.19
000010	REDUCER - 1 1/2" NH-F (9 TPI) TO 1" NPSH-M (11 1/2 TPI) WT: 0.19LBS (0.09KG) CU: 0.01F3 (0M3) STD PK: 10/60/BX NSN: 4210009752969 LOC: AKK, BFK, CDK, GBK, LGK, LSK, NCK, NEK, NRK, NWK, PFK, RMK, SAK, SFK, WFK	EA	\$11.13

NFES #	ITEM DESCRIPTION	U/I	UNIT COST
000418	REDUCER - 1 1/2" NPSH-F (11 1/2 TPI) TO 1" NPSH-M (11 1/2 TPI) WT: 0.63LBS (0.29KG) CU: 0F3 (0M3) STD PK: 10/60/BX NSN: 4210002942648 LOC: BFK, CDK, GBK, LSK, NCK, NEK, NWK, PFK, RMK, SAK, SFK	EA	\$15.92
000733	REDUCER - 1" NPSH-F (11 1/2 TPI) TO 3/4" NH-M (11 1/2 TPI) WT: 0.19LBS (0.09KG) CU: 0F3 (0M3) STD PK: 10/60/BX NSN: 4210010799286 LOC: AKK, BFK, CDK, GBK, LGK, LSK, NCK, NEK, NRK, NWK, PFK, RMK, SAK, SFK, WFK	EA	\$6.83
002230	REDUCER - 2 1/2" NH-F, 1 1/2" NH-M WT: 0.88LBS (0.40KG) CU: 0.01F3 (0M3) NSN: 4210015088818 LOC: CDK, GBK, LGK, LSK, NCK, NEK, NRK, NWK, PFK, RMK, SAK, SFK, WFK	EA	\$23.14
002229	REDUCER - 2 1/2" NPSH-F, 1 1/2" NH-M WT: 0.88LBS (0.40KG) CU: 0.01F3 (0M3) STD PK: 10/60/BX NSN: 4210010810419 LOC: CDK, GBK, LGK, LSK, NCK, NRK, NWK, PFK, RMK, SAK, SFK, WFK	EA	\$16.84
000417	REDUCER - 2" NPSH-F (11 1/2 TPI) TO 1 1/2" NH-M (9 TPI) WT: 0.88LBS (0.40KG) CU: 0F3 (0M3) NSN: 4210015211691 LOC: BFK, CDK, LGK, LSK, NCK, NEK, NRK, NWK, PFK, RMK, SAK, SFK, WFK	EA	\$16.58
000685	REDUCER - 3" NPSH-F TO 2 1/2" NH-M WT: 0.88LBS (0.40KG) CU: 0.04F3 (0M3) LOC: CDK, GBK, LGK, NRK, NWK, RMK, SAK, SFK	EA	\$40.15
000930	REGULATOR - PRESSURE, PROPANE WT: 1.38LBS (0.63KG) CU: 0.04F3 (0M3) LOC: LSK, NCK, NRK, NWK	EA	\$27.72
001075	REMOVER - STAPLE, OFFICE WT: 0.06LBS (0.03KG) CU: 0F3 (0M3) STD PK: 12 EA/BX NSN: 7520001626177 LOC: AKK, CDK, LSK, NCK, NRK, NWK, PFK, SAK, SFK	EA	\$0.77
000152	REPELLENT - INSECT, LIQUID 2 OZ, 100% DEET, PUMP SPRAY WT: 0.02LBS (0.01KG) CU: 0F3 (0M3) LOC: AKK	BT	\$2.00
000705	REPELLENT - INSECT, LIQUID, 1 OZ BOTTLE WT: 0.13LBS (0.06KG) CU: 0F3 (0M3) STD PK: 12 BT/BX 12 BX/CS NSN: 6840010039589 LOC: AKK, CDK, LGK, NEK, NWK	OZ	\$1.67
000566	RIBBON - FLAGGING, "ESCAPE ROUTE", 1" X 100 YDS WT: 0.38LBS (0.17KG) CU: 0.01F3 (0M3) STD PK: 9/BX NSN: 9905015232578 LOC: AKK, BFK, CDK, GBK, LGK, LSK, NCK, NEK, NRK, NWK, PFK, RMK, SAK, SFK, WFK	RO	\$2.23
000267	RIBBON - FLAGGING, "HAZARDS", 1" WIDE WT: 0.44LBS (0.20KG) CU: 0.01F3 (0M3) STD PK: 12/BX NSN: 9905015232324 LOC: AKK, BFK, CDK, GBK, LGK, LSK, NCK, NEK, NRK, NWK, PFK, RMK, SAK, SFK, WFK	RO	\$1.82
006066	RIBBON - FLAGGING, "KILLER TREE", 1 1/2" X 150', ORANGE WT: 0.63LBS (0.29KG) CU: 0.01F3 (0M3) STD PK: 9/BX LOC: AKK, BFK, CDK, GBK, LGK, LSK, NCK, NEK, NRK, NWK, PFK, RMK, SAK, SFK, WFK	RO	\$2.11
006067	RIBBON - FLAGGING, "SPOT FIRE", 1 1/2" X 150', ORANGE WT: 0.63LBS (0.29KG) CU: 0.01F3 (0M3) STD PK: 9/BX LOC: AKK, BFK, CDK, GBK, LGK, LSK, NCK, NEK, NRK, NWK, PFK, RMK, SAK, SFK, WFK	RO	\$2.32
007241	RIBBON - FLAGGING, BLUE, 1" WIDE WT: 0.38LBS (0.17KG) CU: 0.01F3 (0M3) LOC: BFK	RO	\$1.10
002396	RIBBON - FLAGGING, CHARTREUSE FLUORESCENT, 1" WIDE WT: 0.38LBS (0.17KG) CU: 0.01F3 (0M3) STD PK: 12/BX NSN: 9905001961068 LOC: BFK, CDK, GBK, LGK, LSK, NCK, NEK, NRK, NWK, PFK, RMK, SAK, SFK, WFK	RO	\$1.18

NFES #	ITEM DESCRIPTION	U/I	UNIT COST
002401	RIBBON - FLAGGING, DARK PINK, 1" WIDE WT: 0.38LBS (0.17KG) CU: 0.01F3 (0M3) STD PK: 12/BX NSN: 9905014582059 LOC: AKK, BFK, CDK, GBK, LGK, LSK, NCK, NEK, NRK, NWK, PFK, RMK, SAK, SFK, WFK	RO	\$1.18
002398	RIBBON - FLAGGING, ORANGE FLUORESCENT, 1" WIDE WT: 0.38LBS (0.17KG) CU: 0.01F3 (0M3) STD PK: 12/BX NSN: 9905014582060 LOC: AKK, BFK, CDK, GBK, LGK, LSK, NCK, NEK, NRK, NWK, PFK, RMK, SAK, SFK, WFK	RO	\$1.78
000279	RIBBON - FLAGGING, RED, 1" WIDE WT: 0.38LBS (0.17KG) CU: 0.01F3 (0M3) STD PK: 12/BX NSN: 9905014581192 LOC: AKK, BFK, CDK, GBK, LGK, LSK, NCK, NEK, NRK, NWK, PFK, RMK, SAK, SFK, WFK	RO	\$0.73
007243	RIBBON - FLAGGING, RED/WHITE, 1" WIDE WT: 0.38LBS (0.17KG) CU: 0.01F3 (0M3) LOC: BFK	RO	\$1.31
000264	RIBBON - FLAGGING, WHITE, 1" WIDE WT: 0.50LBS (0.23KG) CU: 0.01F3 (0M3) STD PK: 12/BX NSN: 9905006844646 LOC: AKK, BFK, CDK, GBK, LGK, LSK, NCK, NEK, NRK, NWK, PFK, RMK, SAK, SFK, WFK	RO	\$0.73
000278	RIBBON - FLAGGING, YELLOW, 1" WIDE WT: 0.38LBS (0.17KG) CU: 0.01F3 (0M3) STD PK: 12/BX NSN: 9905014582058 LOC: AKK, BFK, CDK, GBK, LGK, LSK, NCK, NEK, NRK, NWK, PFK, RMK, SAK, SFK, WFK	RO	\$0.73
001043	ROPE - GUY, 25' X 1/4", MANILA, W/TENSION DOWELS WT: 0.55LBS (0.25KG) CU: 0.05F3 (0M3) LOC: CDK, LSK, NCK, NWK, PFK, SAK	EA	\$0.85
002670	ROPE - MANILA, 1/4" WT: 19.20LBS (8.71KG) CU: 0.92F3 (0.03M3) LOC: LSK, NCK, PFK, SAK	CL	\$46.57
000686	ROPE - MANILA, 3/8" WT: 25.00LBS (11.34KG) CU: 1.08F3 (0.03M3) NSN: 4020008340708 LOC: LSK	CL	\$52.27
001041	ROPE - NYLON, 1/4" X 100' WT: 1.63LBS (0.74KG) CU: 0.08F3 (0M3) LOC: CDK, LSK, NWK, PFK	HK	\$8.76
001047	ROPE - NYLON, 1/4" X 600' WT: 10.63LBS (4.82KG) CU: 0.56F3 (0.02M3) NSN: 4020009283438 LOC: CDK, LSK, NWK	RO	\$45.79
000502	ROPE - POLYPROPYLENE, 1/4" X 600' WT: 0.50LBS (0.23KG) CU: 0.01F3 (0M3) NSN: 4020009681350 LOC: LSK	RO	\$18.40
007234	RUBBER BAND - 3/4" (GARDEN HOSE) WT: 0.40LBS (0.18KG) CU: 0.02F3 (0M3) NSN: 7510002050371 LOC: NRK, WFK	PG	\$3.12
000783	RULER - 12" WT: 0.06LBS (0.03KG) CU: 0F3 (0M3) STD PK: 12/BX LOC: AKK, CDK, LSK, NCK, NRK, PFK, SAK	EA	\$1.54
000622	RULER - ARCHITECTS, 3-SIDED WT: 0.13LBS (0.06KG) CU: 0.01F3 (0M3) LOC: AKK, CDK, LSK, NCK, NRK, NWK, PFK, SAK	EA	\$5.76
000382	SAW - CAMP WT: 0.81LBS (0.37KG) CU: 0.05F3 (0M3) LOC: CDK, LSK, NCK, NRK, NWK, PFK, RMK, SAK	EA	\$11.89

NFES #	ITEM DESCRIPTION	U/I	UNIT COST
000079	SAW - HAND, CARPENTER WT: 1.00LBS (0.45KG) CU: 0.1F3 (0M3) LOC: CDK	EA	\$9.46
000937	SAW - PRUNING, 10" WT: 0.55LBS (0.25KG) CU: 0.02F3 (0M3) LOC: CDK, LSK	EA	\$8.09
000812	SCALE - AREA, PLASTIC WT: 0.06LBS (0.03KG) CU: 0F3 (0M3) STD PK: 6/BX LOC: AKK, CDK, GBK, LSK, NRK, NWK, PFK, SAK, SFK	EA	\$3.89
001204	SCALES - PERSONNEL WEIGHING WT: 3.44LBS (1.56KG) CU: 0.1F3 (0M3) LOC: AKK, CDK, GBK, LSK, NCK, NEK, NRK, NWK, PFK, RMK, SFK	EA	\$10.32
000532	SCALES - SPRING, 200 LB WT: 4.88LBS (2.21KG) CU: 0.11F3 (0M3) STD PK: 12/BX LOC: AKK, BFK, CDK, GBK, LGK, LSK, NCK, NEK, NRK, NWK, PFK, RMK, SAK, WFK	EA	\$42.56
000759	SCANNER - HEAT DETECTOR WT: 3.00LBS (1.36KG) CU: 0.17F3 (0M3) TRACKABLE LOC: LGK, LSK, NCK, NEK REMARKS: TRACKABLE PROPERTY - FOR LOAN ONLY. CALL FOR AVAILABILITY	EA	\$675.35
001166	SCREWDRIVER - COMBO, FLAT/CROSS TIP WT: 0.25LBS (0.11KG) CU: 0F3 (0M3) LOC: AKK, CDK, LSK, NCK, NRK, NWK, PFK, SAK, SFK	EA	\$4.85
000074	SCREWDRIVER - CROSS-TIP, #2 WT: 0.19LBS (0.09KG) CU: 0F3 (0M3) NSN: 5120002348913 LOC: CDK, LSK, NCK, NWK, SAK, SFK	EA	\$1.31
000963	SCREWDRIVER - FLAT TIP, 1/4" X 4" WT: 0.19LBS (0.09KG) CU: 0F3 (0M3) STD PK: 6/BX NSN: 5120009056730 LOC: AKK, CDK, LSK, NCK, NRK, NWK, PFK, RMK, SAK	EA	\$5.78
000256	SCREWDRIVER - FLAT TIP, 2" WT: 0.06LBS (0.03KG) CU: 0F3 (0M3) STD PK: 12/BX NSN: 5120002277377 LOC: AKK, CDK, LSK, NCK, NWK, PFK, SAK, SFK	EA	\$1.67
000290	SCREWDRIVER - FLAT TIP, 6" WT: 0.31LBS (0.14KG) CU: 0.01F3 (0M3) STD PK: 6/BX NSN: 5120002781283 LOC: CDK, LSK, NCK, NWK, RMK, SAK, SFK	EA	\$2.91
000263	SCREWDRIVER - FLAT TIP, DOUBLE BEND, 3" WT: 0.06LBS (0.03KG) CU: 0F3 (0M3) LOC: AKK, CDK, LSK, NRK, NWK, SAK, SFK	EA	\$5.38
000748	SCREWS - DRYWALL, 1 5/8" WT: 1.05LBS (0.48KG) CU: 0.02F3 (0M3) LOC: CDK, LSK, NRK, NWK, SAK, SFK	LB	\$4.89
000747	SCREWS - DRYWALL, 2 1/2" WT: 1.05LBS (0.48KG) CU: 0.02F3 (0M3) LOC: CDK, LSK, NRK, NWK, SAK, SFK	LB	\$6.68
001938	SEAL - CAR METAL, SELF-LOCKING WT: 0.06LBS (0.03KG) CU: 0F3 (0M3) STD PK: 100/BX NSN: 5340009018105 LOC: CDK, LSK, NWK, SAK	EA	\$0.10
001074	SHARPENER - PENCIL WT: 0.13LBS (0.06KG) CU: 0F3 (0M3) NSN: 7520002271451 LOC: CDK, NWK, SAK	EA	\$0.59

NFES #	ITEM DESCRIPTION	U/I	UNIT COST
000787	SHEARS - OFFICE, 7" TO 9" WT: 0.31LBS (0.14KG) CU: 0F3 (0M3) STD PK: 6/BX NSN: 5110002236371 LOC: AKK, CDK, LSK, NCK, NRK, NWK, PFK, SAK	EA	\$12.43
000815	SHEATH - AXE, STRAIGHT HANDLE, 26" WT: 0.34LBS (0.15KG) CU: 0.01F3 (0M3) LOC: CDK, LSK, NWK, SAK, SFK REMARKS: FOR USE WITH NFES 000383 AXE	EA	\$12.19
000982	SHEATH - CRASH AXE WT: 0.38LBS (0.17KG) CU: 0.08F3 (0M3) LOC: LSK	EA	\$17.21
001854	SHEATH - MCLEOD, PLASTIC WT: 0.50LBS (0.23KG) CU: 0.01F3 (0M3) STD PK: 10/100/BX NSN: 8465011364718 LOC: CDK, GBK, LSK, NCK, NEK, NWK, PFK, RMK, SAK, SFK	EA	\$2.54
000257	SHEATH - PULASKI, PLASTIC WT: 0.31LBS (0.14KG) CU: 0.01F3 (0M3) STD PK: 10/100/BX NSN: 8465010679999 LOC: BFK, CDK, GBK, LSK, NCK, NEK, NWK, PFK, RMK, SAK, SFK	EA	\$4.19
001853	SHEATH - SHOVEL, PLASTIC WT: 0.44LBS (0.20KG) CU: 0.02F3 (0M3) STD PK: 10/100/BX NSN: 8465011364719 LOC: CDK, GBK, LSK, NCK, NEK, NWK, PFK, RMK, SAK, SFK	EA	\$3.59
001284	SHEETING - PLASTIC CLEAR, 10' X 10' WT: 1.25LBS (0.57KG) CU: 0.18F3 (0.01M3) LOC: LSK	SH	\$17.21
001287	SHEETING - PLASTIC, BLACK, 10' X 20' WT: 5.00LBS (2.27KG) CU: 0.67F3 (0.02M3) LOC: AKK, CDK, LSK, NRK, NWK, SAK	SH	\$6.43
000144	SHEETING - PLASTIC, BLACK, 20' X 100' WT: 44.00LBS (19.96KG) CU: 0.91F3 (0.03M3) NSN: 8135005796487 LOC: AKK, BFK, CDK, LGK, LSK, NCK, NEK, NRK, NWK, PFK, RMK, SAK	RO	\$85.54
000143	SHEETING - PLASTIC, CLEAR, 16' X 100' WT: 21.88LBS (9.92KG) CU: 0.87F3 (0.02M3) NSN: 8135006181783 LOC: AKK, BFK, CDK, GBK, LGK, LSK, NCK, NEK, NRK, NWK, PFK, RMK, SAK, SFK, WFK	RO	\$70.05
000535	SHEETING - PLASTIC, FLUORESCENT ORANGE, 9" X 100' WT: 4.88LBS (2.21KG) CU: 0.19F3 (0.01M3) LOC: AKK, BFK, CDK, LGK, LSK, NCK, NEK, NRK, NWK, PFK, RMK, SAK, SFK	RO	\$34.02
000926	SHELTER - FIRE (SHELTER ONLY), M2002 WT: 4.95LBS (2.25KG) CU: 0.12F3 (0M3) STD PK: 10/BX NSN: 4240014983184 LOC: AKK, GBK, LSK, NCK, NRK, PFK, SFK	EA	\$228.68
000925	SHELTER - FIRE, COMPLETE, M2002 WT: 5.19LBS (2.35KG) CU: 0.18F3 (0.01M3) STD PK: 10/BX NSN: 4240014983194 LOC: AKK, BFK, CDK, LGK, LSK, NCK, NEK, NRK, NWK, PFK, RMK, SAK, SFK, WFK	EA	\$351.57
000973	SHELTER - FIRE, LARGE (SHELTER ONLY), M2002 WT: 5.44LBS (2.47KG) CU: 0.14F3 (0M3) NSN: 4240015298804 LOC: AKK, GBK, LSK, PFK	EA	\$331.82
000975	SHELTER - FIRE, LARGE SIZE, COMPLETE, M2002 WT: 6.38LBS (2.89KG) CU: 0.2F3 (0.01M3) STD PK: 10/BX NSN: 4240015275248 LOC: AKK, BFK, CDK, GBK, LGK, LSK, NCK, NEK, NRK, NWK, PFK, RMK, SAK, SFK, WFK	EA	\$377.50

NFES #	ITEM DESCRIPTION	U/I	UNIT COST
002678	SHELTER - PRACTICE - COMPLETE, M2002 WT: 2.63LBS (1.19KG) CU: 0.19F3 (0.01M3) STD PK: 10/BX NSN: 6930014990605 LOC: CDK, GBK, LSK, NCK, NEK, PFK, RMK REMARKS: FOR PRACTICE ONLY	EA	\$114.88
002679	SHELTER - PRACTICE (SHELTER ONLY), M-2002 WT: 5.20LBS (2.36KG) CU: 0.17F3 (0M3) STD PK: 10/BX NSN: 6930014990608 LOC: CDK, GBK, LSK, PFK REMARKS: FOR PRACTICE ONLY	EA	\$108.40
002798	SHELTER - PRACTICE, LARGE (SHELTER ONLY), M2002 WT: 1.90LBS (0.86KG) CU: 0.17F3 (0M3) NSN: 6930015298805 LOC: GBK, LSK, PFK REMARKS: FOR PRACTICE ONLY	EA	\$105.26
002799	SHELTER - PRACTICE, LARGE, COMPLETE, M2002 WT: 2.95LBS (1.34KG) CU: 0.19F3 (0.01M3) NSN: 6930015298807 LOC: CDK, GBK, LSK, NCK, NEK, PFK, RMK REMARKS: FOR PRACTICE ONLY	EA	\$136.02
001004	SHIELD - FACE, HELMET WT: 0.50LBS (0.23KG) CU: 0.15F3 (0M3) LOC: LSK	EA	\$9.78
002910	SHIRT - FIRE, 3XL WT: 1.25LBS (0.57KG) CU: 0.16F3 (0M3) STD PK: 30/BX NSN: 8415015331740 LOC: AKK, BFK, CDK, GBK, LGK, LSK, NCK, NEK, NRK, NWK, PFK, RMK, SAK, SFK, WFK	EA	\$72.97
002911	SHIRT - FIRE, 3XL-L WT: 1.25LBS (0.57KG) CU: 0.16F3 (0M3) STD PK: 30/BX NSN: 8415015332435 LOC: AKK, BFK, CDK, GBK, LGK, LSK, NCK, NEK, NRK, NWK, PFK, RMK, SAK, SFK, WFK	EA	\$72.97
000579	SHIRT - FIRE, LARGE WT: 1.00LBS (0.45KG) CU: 0.16F3 (0M3) STD PK: 30/BX NSN: 8415002598718 LOC: AKK, BFK, CDK, GBK, LGK, LSK, NCK, NEK, NRK, NWK, PFK, RMK, SAK, SFK, WFK	EA	\$72.97
002078	SHIRT - FIRE, LARGE, LONG WT: 0.94LBS (0.43KG) CU: 0.22F3 (0.01M3) STD PK: 30/BX NSN: 8415012853530 LOC: AKK, BFK, CDK, GBK, LGK, LSK, NCK, NEK, NRK, NWK, PFK, RMK, SAK, SFK, WFK	EA	\$72.97
000578	SHIRT - FIRE, MEDIUM WT: 0.94LBS (0.43KG) CU: 0.16F3 (0M3) STD PK: 30/BX NSN: 8415002335819 LOC: AKK, BFK, CDK, GBK, LGK, LSK, NCK, NEK, NRK, NWK, PFK, RMK, SAK, SFK, WFK	EA	\$72.97
000569	SHIRT - FIRE, MEDIUM, LONG WT: 0.94LBS (0.43KG) CU: 0.22F3 (0.01M3) STD PK: 30/BX NSN: 8415014213905 LOC: AKK, BFK, CDK, GBK, LGK, LSK, NCK, NEK, NRK, NWK, PFK, RMK, SAK, SFK, WFK	EA	\$72.97
000577	SHIRT - FIRE, SMALL WT: 0.81LBS (0.37KG) CU: 0.16F3 (0M3) STD PK: 30/BX NSN: 8415002335818 LOC: AKK, BFK, CDK, GBK, LGK, LSK, NCK, NEK, NRK, NWK, PFK, RMK, SAK, SFK, WFK	EA	\$72.97
000511	SHIRT - FIRE, SMALL, LONG WT: 0.88LBS (0.40KG) CU: 0.16F3 (0M3) STD PK: 30/BX NSN: 8415014340618 LOC: BFK, CDK, GBK, LGK, LSK, NCK, NEK, NRK, NWK, RMK, SAK, SFK, WFK	EA	\$72.97
000580	SHIRT - FIRE, X-LARGE WT: 1.00LBS (0.45KG) CU: 0.16F3 (0M3) STD PK: 30/BX NSN: 8415002598722 LOC: AKK, BFK, CDK, GBK, LGK, LSK, NCK, NEK, NRK, NWK, PFK, RMK, SAK, SFK, WFK	EA	\$72.97
002079	SHIRT - FIRE, X-LARGE, LONG WT: 1.06LBS (0.48KG) CU: 0.22F3 (0.01M3) STD PK: 30/BX NSN: 8415012847500 LOC: AKK, BFK, CDK, GBK, LGK, LSK, NCK, NEK, NRK, NWK, PFK, RMK, SAK, SFK, WFK	EA	\$72.97

NFES #	ITEM DESCRIPTION	U/I	UNIT COST
000522	SHIRT - FIRE, X-SMALL WT: 0.81LBS (0.37KG) CU: 0.16F3 (0M3) STD PK: 30/BX NSN: 8415012116316 LOC: BFK, CDK, GBK, LGK, LSK, NCK, NEK, NRK, NWK, PFK, RMK, SAK, SFK, WFK	EA	\$72.97
000570	SHIRT - FIRE, XX-LARGE WT: 1.13LBS (0.51KG) CU: 0.22F3 (0.01M3) STD PK: 30/BX NSN: 8415014213907 LOC: AKK, BFK, CDK, GBK, LGK, LSK, NCK, NEK, NRK, NWK, PFK, RMK, SAK, SFK, WFK	EA	\$72.97
000512	SHIRT - FIRE, XX-LARGE, LONG WT: 1.13LBS (0.51KG) CU: 0.16F3 (0M3) STD PK: 30/BX NSN: 8415014340626 LOC: AKK, BFK, CDK, GBK, LGK, LSK, NCK, NEK, NRK, NWK, PFK, RMK, SAK, SFK, WFK	EA	\$72.97
000171	SHOVEL - WITH PLASTIC SHEATH, SIZE #1 WT: 4.88LBS (2.21KG) CU: 0.61F3 (0.02M3) STD PK: 10/BX NSN: 5120009650609 LOC: AKK, BFK, CDK, GBK, LGK, LSK, NCK, NEK, NRK, NWK, PFK, RMK, SAK, SFK, WFK REMARKS: SHEATH NSN 8465011364719	EA	\$56.07
001274	SHROUD - FACE & NECK, WILDLAND FIREFIGHTER'S WT: 0.13LBS (0.06KG) CU: 0.04F3 (0M3) STD PK: 20/BX NSN: 8415014836075 LOC: AKK, BFK, CDK, GBK, LGK, LSK, NCK, NEK, NWK, PFK, RMK, SAK, SFK, WFK	EA	\$26.12
000208	SOAP - HAND, 3 OZ CAKE WT: 12.44LBS (5.64KG) CU: 0.28F3 (0.01M3) STD PK: 72/BX NSN: 8520014110628 LOC: BFK, CDK, GBK, LGK, LSK, NCK, NRK, NWK, PFK, RMK, SAK, SFK, WFK	BX	\$42.59
000758	SOCK - GRAVITY, 9" DIAMETER, 1 1/2" NH-M WT: 1.63LBS (0.74KG) CU: 0.12F3 (0M3) LOC: CDK, LSK, NCK, NEK, NRK, NWK, RMK, WFK	EA	\$53.99
001352	SORTER - CARD, "T" WT: 0.69LBS (0.31KG) CU: 0.04F3 (0M3) LOC: AKK, BFK, CDK, GBK, LGK, LSK, NCK, NEK, NRK, NWK, PFK, RMK, SAK, SFK, WFK	EA	\$23.54
003052	SPACER - A1555-3 (BLACK) WT: 0.06LBS (0.03KG) CU: 0F3 (0M3) LOC: AKK	EA	\$1.47
003046	SPACER - TAPERED, BLACK, A1490-1 WT: 0.06LBS (0.03KG) CU: 0F3 (0M3) LOC: AKK	EA	\$1.36
00663	SPILL KIT - 5 GL TRANSPORT WT: 10.06LBS (4.56KG) CU: 2.83F3 (0.08M3) LOC: BFK, CDK, GBK, LGK, LSK, NCK, NRK, NWK, PFK, RMK, SAK, SFK, WFK	EA	\$52.93
00445	SPLINT - INFLATABLE, ALL LIMBS, 6 PIECE WT: 3.75LBS (1.70KG) CU: 0.41F3 (0.01M3) LOC: CDK, LSK, NCK, NWK, RMK	SE	\$63.68
00497	SPOON - PLASTIC, 5" LONG WT: 0.06LBS (0.03KG) CU: 0F3 (0M3) STD PK: 100/CS NSN: 7340001708374 LOC: AKK, CDK, LSK, NCK, NRK, NWK	EA	\$0.06
000210	SPOUT - GAS, FLEXIBLE, 16", STEEL WT: 1.20LBS (0.54KG) CU: 0.08F3 (0M3) STD PK: 10/BX NSN: 7240001776154 LOC: AKK, CDK, LGK, NWK REMARKS: 5 GL (18.9L) JEEP CAN	EA	\$13.79
000573	SQUARE - QUICK, 6" WT: 0.07LBS (0.03KG) CU: 0.01F3 (0M3) LOC: CDK, LSK, NCK, NRK, NWK, PFK, RMK, SAK, SFK	EA	\$6.84

NFES #	ITEM DESCRIPTION	U/I	UNIT COST
000825	STAKES - TENT, METAL WT: 0.94LBS (0.43KG) CU: 0.05F3 (0M3) STD PK: 30/BX LOC: BFK, CDK, GBK, LGK, LSK, NCK, NEK, NRK, NWK, PFK, RMK, SAK, SFK, WFK	EA	\$1.45
000484	STAND - COFFEE URN, RING TYPE WT: 1.88LBS (0.85KG) CU: 0.73F3 (0.02M3) LOC: LSK	EA	\$17.70
007143	STAND - PROPANE TANK, 20 LB WT: 1.00LBS (0.45KG) CU: 0.74F3 (0.02M3) LOC: LSK, NCK	EA	\$5.90
002575	STAPLER - DESK WT: 0.50LBS (0.23KG) CU: 0.01F3 (0M3) NSN: 7520002815895 LOC: AKK, CDK, GBK, LSK, NCK, NRK, NWK, PFK, SAK, SFK	EA	\$8.03
000656	STAPLER - DESKTOP, LARGE CAPACITY WT: 1.81LBS (0.82KG) CU: 0.04F3 (0M3) LOC: AKK, CDK, LSK, NCK, NRK, NWK, PFK, SAK, SFK REMARKS: 60 SHEETS MAXIMUM	EA	\$28.87
002490	STAPLER - HEAVY DUTY WT: 2.00LBS (0.91KG) CU: 0.05F3 (0M3) LOC: AKK, CDK, LSK, NCK, NRK, NWK, PFK, RMK, SAK, SFK, WFK	EA	\$16.74
000985	STAPLER - PLIER TYPE WT: 0.38LBS (0.17KG) CU: 0.01F3 (0M3) NSN: 7520002405727 LOC: CDK, SAK, SFK	EA	\$12.59
000773	STAPLES - FOR DESK TYPE STAPLER WT: 0.38LBS (0.17KG) CU: 0F3 (0M3) NSN: 7510002729662 LOC: AKK, CDK, GBK, LSK, NCK, NRK, NWK, PFK, SAK REMARKS: FOR NFES 002575 OR 000985 STAPLERS	BX	\$1.21
002491	STAPLES - HEAVY DUTY, 1/2" WT: 0.13LBS (0.06KG) CU: 0F3 (0M3) LOC: AKK, CDK, LSK, NCK, NRK, NWK, PFK, RMK, SAK, SFK, WFK REMARKS: FOR NFES 002490 STAPLER	BX	\$3.93
000657	STAPLES - LARGE CAPACITY STAPLER WT: 0.31LBS (0.14KG) CU: 0F3 (0M3) NSN: 7510015047388 LOC: AKK, CDK, LSK, NCK, NRK, NWK, PFK, SAK, SFK REMARKS: FOR NFES 000656 STAPLER	BX	\$6.14
000814	STEREOSCOPE - POCKET WT: 0.44LBS (0.20KG) CU: 0.02F3 (0M3) NSN: 6675006413561 LOC: CDK, PFK, SAK	EA	\$189.61
000098	STICK - FUEL MOISTURE, SET OF 4 WT: 0.31LBS (0.14KG) CU: 0.02F3 (0M3) STD PK: 4 SE/BD LOC: NEK	SE	\$14.31
002695	STONE - SHARPENING AXE WT: 0.50LBS (0.23KG) CU: 0F3 (0M3) STD PK: 10/PG LOC: CDK, GBK, LSK, NCK, NRK, NWK, PFK, SAK, SFK	EA	\$6.16
000209	STOVE - COOK, 2 BURNER, W/O FUEL WT: 9.50LBS (4.31KG) CU: 0.47F3 (0.01M3) LOC: AKK	EA	\$89.99
000616	STRAINER - 3" WT: 4.00LBS (1.81KG) CU: 0.26F3 (0.01M3) LOC: LGK, WFK	EA	\$23.05

NFES #	ITEM DESCRIPTION	U/I	UNIT COST
000217	STRAINER - SUCTION, FIRE HOSE, 1 1/2"NH-F WT: 3.38LBS (1.53KG) CU: 0.23F3 (0.01M3) LOC: NCK	EA	\$122.26
003060	STRAP - CHIN, BLACK, SPH5-C, D7977-6 WT: 0.05LBS (0.02KG) CU: 0F3 (0M3) LOC: AKK	EA	\$8.80
000213	STRAP - CHIN, SAFETY HELMET, BULLARD ES-42 WT: 0.06LBS (0.03KG) CU: 0F3 (0M3) STD PK: 12/BD LOC: AKK, BFK, CDK, LSK, NCK, NEK, NRK, NWK, PFK, RMK, SAK, SFK	EA	\$6.65
003053	STRAP - EARCUP TENSION, BLACK, #B1732-1 WT: 0.06LBS (0.03KG) CU: 0F3 (0M3) LOC: AKK	EA	\$10.00
000495	STRAP - REPLACEMENT, BACKPACK PUMP WT: 6.00LBS (2.72KG) CU: 0.05F3 (0M3) STD PK: 20/BX NSN: 8465014161951 LOC: CDK, LSK, NRK, NWK, PFK, RMK, SAK, SFK	EA	\$13.65
000498	SUGAR - GRANULATED, INDIVIDUAL PACKETS WT: 0.01LBS (0.00KG) CU: 0F3 (0M3) STD PK: 2000/BX LOC: AKK, CDK, LSK, NCK, NRK, NWK	PG	\$0.02
000381	SUGAR SUBSTITUTE - INDIVIDUAL PACKET WT: 0.01LBS (0.00KG) CU: 0F3 (0M3) STD PK: 2500/BX LOC: AKK, CDK, LSK, NCK, NRK, NWK	PG	\$0.02
000972	SURGE PROTECTOR - POWER STRIP WT: 1.10LBS (0.50KG) CU: 0.04F3 (0M3) NSN: 5920013847919 LOC: CDK, GBK, LGK, LSK, NCK, NRK, NWK, PFK, RMK, SAK, WFK	EA	\$8.30
000215	SUSPENSION - SAFETY HELMET, BULLARD #ESDMY WT: 0.25LBS (0.11KG) CU: 0.09F3 (0M3) STD PK: 2/BX LOC: CDK, GBK, LSK, NWK	EA	\$5.85
002025	SUSPENSION - SAFETY HELMET, BULLARD TG600 WT: 0.25LBS (0.11KG) CU: 0F3 (0M3) LOC: NRK, NWK REMARKS: FOR MODEL 5100-P HELMET	EA	\$4.81
001243	SWABS - STING KILL, 10 UNITS/PG WT: 0.06LBS (0.03KG) CU: 0F3 (0M3) STD PK: 10/100 NSN: 6510010453506 LOC: CDK	PG	\$1.12
001868	SWATTER - FIRE WT: 5.30LBS (2.40KG) CU: 0.65F3 (0.02M3) LOC: BFK, CDK, NEK, SAK, SFK, WFK	EA	\$43.64
000526	SWIVEL - CARGO, 3000 LB CAPACITY WT: 6.00LBS (2.72KG) CU: 0.11F3 (0M3) STD PK: 10/BX NSN: 1670010298555 LOC: AKK, BFK, CDK, GBK, LGK, LSK, NCK, NEK, NRK, NWK, PFK, RMK, SAK, SFK, WFK REMARKS: FOREST SERVICE SPEC 5100-500	EA	\$278.59
000286	SWIVEL - CARGO, 6000 LB CAPACITY WT: 12.38LBS (5.62KG) CU: 0.18F3 (0.01M3) LOC: AKK, GBK, LGK, LSK, NCK, NWK, PFK, RMK, SFK, WFK	EA	\$763.77
002698	TABLE - FOLDING, 6' WT: 47.00LBS (21.32KG) CU: 2.46F3 (0.07M3) LOC: CDK, GBK, LGK, LSK, NCK, NEK, NWK, PFK, RMK, SAK, SFK, WFK	EA	\$224.97

NFES #	ITEM DESCRIPTION	U/I	UNIT COST
007236	TABLE - FOLDING, 8' WT: 44.50LBS (20.19KG) CU: 2.46F3 (0.07M3) LOC: BFK, CDK, NRK	EA	\$117.15
000785	TACK - THUMB WT: 0.19LBS (0.09KG) CU: 0F3 (0M3) STD PK: 100/BX NSN: 7510002726887 LOC: SAK	BX	\$1.10
000805	TAG - 2 STROKE MIX, UN1203, FLAMMABLE, YELLOW WT: 0.06LBS (0.03KG) CU: 0F3 (0M3) LOC: AKK, BFK, CDK, GBK, LGK, LSK, NCK, NEK, NRK, NWK, PFK, RMK, SAK, SFK, WFK	EA	\$0.74
000802	TAG - DIESEL, UN1202, FLAMMABLE, GREEN WT: 0.06LBS (0.03KG) CU: 0F3 (0M3) LOC: AKK, BFK, CDK, GBK, LGK, LSK, NCK, NEK, NRK, NWK, PFK, RMK, SAK, SFK, WFK	EA	\$0.72
000803	TAG - DRIP TORCH FUEL, UN1993, FLAMMABLE, BLUE WT: 0.06LBS (0.03KG) CU: 0F3 (0M3) LOC: AKK, BFK, CDK, GBK, LGK, LSK, NCK, NEK, NRK, NWK, PFK, RMK, SAK, SFK, WFK	EA	\$0.72
000216	TAG - SHIPPING (BLANK) WT: 0.06LBS (0.03KG) CU: 0F3 (0M3) STD PK: 100/BX NSN: 8135001789193 LOC: AKK, BFK, CDK, GBK, LGK, LSK, NCK, NRK, NWK, PFK, RMK, SAK, SFK, WFK	EA	\$0.14
000801	TAG - UNLEADED GASOLINE, UN1203, FLAMMABLE, RED WT: 0.06LBS (0.03KG) CU: 0F3 (0M3) LOC: AKK, BFK, CDK, GBK, LGK, LSK, NCK, NEK, NRK, NWK, PFK, RMK, SAK, SFK, WFK	EA	\$0.72
007744	TANK - COLLAPSIBLE, 10,000 GL WT: 427.00LBS (193.69KG) CU: 37.33F3 (1.06M3) LOC: LGK, NWK, PFK, RMK, WFK	EA	\$2,209.64
000090	TANK - COLLAPSIBLE, 1200 GL (4542.5L), FREE STANDING WT: 68.00LBS (30.84KG) CU: 10.08F3 (0.29M3) LOC: BFK, CDK, LGK, LSK, NCK, NEK, NWK, SAK	EA	\$646.22
007701	TANK - COLLAPSIBLE, 2400 GL (9120.0L) FREE STANDING WT: 90.00LBS (40.82KG) CU: 18F3 (0.51M3) LOC: NWK	EA	\$1,340.00
000669	TANK - DIP, 15,000 GL (HELIWELL) WT: 2,950.00LBS (0.91KG) CU: 252.78F3 (7.16M3) LOC: CDK	EA	\$20,412.91
008169	TANK - HORSE TROUGH, 100-120 GL WT: 53.00LBS (24.04KG) CU: 32.17F3 (0.91M3) STD PK: EA LOC: BFK, NWK	EA	\$66.59
007614	TANK - SNAP, 1000 GL WT: 71.00LBS (32.21KG) CU: 5.56F3 (0.16M3) LOC: NCK	EA	\$1,154.00
007700	TANK - SNAP, 1500 GL WT: 70.00LBS (31.75KG) CU: 5F3 (0.14M3) LOC: AKK, CDK, NCK	EA	\$1,292.00
000588	TANK, COLLAPSIBLE - 1000 GL (3785.4L) WT: 51.20LBS (23.22KG) CU: 12.33F3 (0.35M3) LOC: BFK, CDK, LGK, LSK, NEK, NWK, RMK, SAK, WFK REMARKS: FREE STANDING 40" DEPTH, OPENING 140"	EA	\$508.83

NFES #	ITEM DESCRIPTION	U/I	UNIT COST
000589	TANK, COLLAPSIBLE - 1500 GL (5678.1L) WT: 58.00LBS (26.31KG) CU: 11.17F3 (0.32M3) LOC: BFK, CDK, GBK, LGK, LSK, NCK, NEK, NWK, RMK, SAK, SFK, WFK REMARKS: FREE STANDING 39" DEPTH, OPENING 158"	EA	\$492.99
000668	TANK, COLLAPSIBLE - 1800 GL (6813.7L) WT: 82.00LBS (37.19KG) CU: 11.02F3 (0.31M3) LOC: AKK, BFK, CDK, GBK, LGK, LSK, NCK, NRK, NWK, PFK, RMK, SAK, SFK, WFK REMARKS: FREE STANDING 54" DEPTH, OPENING 128"	EA	\$602.44
000568	TANK, COLLAPSIBLE - 3000 GL (11,356.2L) WT: 120.00LBS (54.43KG) CU: 19.25F3 (0.55M3) LOC: BFK, CDK, GBK, LGK, LSK, NCK, NRK, NWK, PFK, RMK, SAK, SFK, WFK REMARKS: FREE STANDING	EA	\$766.34
006030	TANK, COLLAPSIBLE - 4800-5000 GL WT: 125.00LBS (56.70KG) CU: 40F3 (1.13M3) LOC: BFK, CDK, GBK, LGK, LSK, NCK, NWK, PFK, RMK, SAK, SFK, WFK REMARKS: FREE STANDING	EA	\$861.36
006031	TANK, COLLAPSIBLE - 6000 GL (22,712.5L) WT: 155.00LBS (70.31KG) CU: 40F3 (1.13M3) LOC: BFK, CDK, GBK, LGK, LSK, NCK, NRK, NWK, PFK, RMK, SAK, SFK, WFK REMARKS: FREE STANDING 64" DEPTH, OPENING 215"	EA	\$1,190.73
000661	TANK, FOLDING - 1000 GL (3785.4L) W/FRAME WT: 110.38LBS (50.07KG) CU: 17.58F3 (0.5M3) LOC: CDK, LGK, LSK, NCK, NEK, NWK, PFK, RMK, SAK, WFK	EA	\$528.26
000664	TANK, FOLDING - 1500 GL (5678.1L), W/FRAME WT: 145.00LBS (65.77KG) CU: 26.71F3 (0.76M3) LOC: AKK, BFK, CDK, GBK, LGK, LSK, NCK, NEK, NRK, NWK, RMK, SAK, WFK	EA	\$768.39
000218	TANK, GASOLINE - 5 GL (18.9L), PUMP ADAPTED WT: 10.88LBS (4.94KG) CU: 0.84F3 (0.02M3) NSN: 7240010445523 LOC: AKK, CDK, GBK, LSK, NCK, NEK, NRK, NWK, PFK, RMK, SAK, SFK	EA	\$207.78
000491	TANK, PROPANE - FUEL, LPG, 20# TANK (5 GL) WT: 36.00LBS (16.33KG) CU: 1.5F3 (0.04M3) LOC: AKK, BFK, CDK, GBK, LGK, LSK, NCK, NEK, NRK, NWK, PFK, RMK, SFK, WFK	EA	\$29.28
000769	TAPE - CELLULOSE, W/DISPENSER WT: 0.06LBS (0.03KG) CU: 0F3 (0M3) STD PK: 24/PG NSN: 7510000822521 LOC: AKK, CDK, LSK, NCK, NRK, NWK, PFK, SAK	RO	\$0.96
000639	TAPE - CORRECTION WT: 0.13LBS (0.06KG) CU: 0F3 (0M3) STD PK: 4/PG NSN: 7510015048940 LOC: AKK, CDK, LSK, NCK, NRK, NWK, PFK, SAK	EA	\$1.82
000071	TAPE - DUCT, 2" X 60 YD WT: 1.75LBS (0.79KG) CU: 0.04F3 (0M3) NSN: 5640001032254 LOC: AKK, BFK, CDK, GBK, LGK, LSK, NCK, NEK, NRK, NWK, PFK, RMK, SAK, SFK, WFK	RO	\$6.17
000619	TAPE - ELECTRICAL, PLASTIC, 3/4" X 36 YD WT: 0.19LBS (0.09KG) CU: 0F3 (0M3) STD PK: 6/BX NSN: 5970016134740 LOC: AKK, BFK, CDK, GBK, LGK, LSK, NCK, NEK, NRK, NWK, PFK, RMK, SAK, WFK	RO	\$5.45
000222	TAPE - FILAMENT, 1" X 60 YD WT: 0.63LBS (0.29KG) CU: 0.01F3 (0M3) STD PK: 36 RO/BX NSN: 7510005824772 LOC: AKK, BFK, CDK, GBK, LGK, LSK, NCK, NEK, NRK, NWK, PFK, RMK, SAK, SFK, WFK REMARKS: FOR USE WITH NFES 002139 DISPENSER	RO	\$3.24

NFES #	ITEM DESCRIPTION	U/I	UNIT COST
000770	TAPE - MASKING, 1" WT: 0.31LBS (0.14KG) CU: 0.01F3 (0M3) STD PK: 36/BX NSN: 7510002666712 LOC: AKK, BFK, CDK, GBK, LGK, LSK, NCK, NWK, PFK, RMK, SAK, SFK, WFK	RO	\$1.57
001014	TAPE - MEASURE, 25' WT: 0.95LBS (0.43KG) CU: 0.01F3 (0M3) NSN: 5210011397444 LOC: CDK, LSK, NRK, NWK, PFK, SAK, SFK	EA	\$17.42
000898	TAPE - MEASURING, 100' WT: 1.25LBS (0.57KG) CU: 0.01F3 (0M3) NSN: 5210002211882 LOC: CDK, LSK, NCK, NRK, NWK, PFK, SAK, SFK	EA	\$19.77
000424	TAPE - MEASURING, 16' WT: 0.50LBS (0.23KG) CU: 0.01F3 (0M3) NSN: 5210001502920 LOC: LSK, RMK, SAK	EA	\$14.98
000763	TAPE - PAINTERS, BLUE, 2" WT: 0.60LBS (0.27KG) CU: 0.02F3 (0M3) LOC: BFK, GBK, LSK, NCK, NRK, PFK, RMK, WFK	RO	\$5.73
000395	TAPE - PLASTIC, 2" WT: 0.50LBS (0.23KG) CU: 0.02F3 (0M3) STD PK: 24/BX NSN: 7510000797906 LOC: AKK, CDK, SAK	RO	\$3.57
001169	TAPE - STRAPPING, W/DISPENSER, 3/4" X 8.33 YD, SCOTCH 3M WT: 0.13LBS (0.06KG) CU: 0.01F3 (0M3) STD PK: 12 RO/BX LOC: CDK, RMK	EA	\$2.20
000731	TEE - HOSELINE, 1 1/2" NH-F X 1 1/2" NH-M X 1" NPSH-M W/CAP WT: 0.38LBS (0.17KG) CU: 0.02F3 (0M3) STD PK: 10/60/BX NSN: 4210010801460 LOC: BFK, CDK, GBK, LGK, LSK, NCK, NEK, NRK, NWK, PFK, RMK, SAK, SFK, WFK	EA	\$48.80
002240	TEE - HOSELINE, W/CAP & CHAIN, 1" NPSH-F X 1" NPSH-M X 1" NPSH-M WT: 0.50LBS (0.23KG) CU: 0.01F3 (0M3) STD PK: 10/60/BX NSN: 4210010801459 LOC: BFK, CDK, GBK, LGK, LSK, NCK, NEK, NRK, NWK, PFK, RMK, SAK, SFK, WFK	EA	\$22.37
001809	TEE - HOSELINE, W/CAP & CHAIN, 1" NPSH-F X 1" NPSH-M X 3/4" NH-M WT: 0.50LBS (0.23KG) CU: 0.01F3 (0M3) STD PK: 10/60/BX NSN: 4210010810418 LOC: BFK, CDK, GBK, LGK, LSK, NCK, NEK, NRK, NWK, PFK, RMK, SAK, SFK, WFK	EA	\$42.99
000230	TEE - HOSELINE, W/VALVE, 1 1/2" NH-F X 1 1/2" NH-M X 1" NPSH-M WT: 0.94LBS (0.43KG) CU: 0F3 (0M3) STD PK: 10/60/BX NSN: 4210010810417 LOC: BFK, CDK, GBK, LGK, LSK, NCK, NEK, NRK, NWK, PFK, RMK, SAK, SFK, WFK	EA	\$76.15
000077	TENT - 2 PERSON WT: 10.94LBS (4.96KG) CU: 0.75F3 (0.02M3) LOC: BFK, CDK, GBK, LGK, LSK, NCK, NEK, NRK, NWK, PFK, RMK, SAK, SFK, WFK	EA	\$134.42
000223	TENT - WALL, 10' X 12', WITHOUT POLES WT: 56.20LBS (25.49KG) CU: 5.1F3 (0.14M3) LOC: NEK, RMK REMARKS: POLES REQUIRED: 1 EA NFES 000082 AND 2 EA NFES 000083	EA	\$434.10
000084	TENT - WALL, 14' X 16', WITHOUT POLES WT: 96.00LBS (43.55KG) CU: 5.5F3 (0.16M3) LOC: AKK, BFK, CDK, LSK, NEK, NRK, NWK, RMK, SFK, WFK REMARKS: POLES REQUIRED: 1 EA NFES 000089 AND 2 EA NFES 000083	EA	\$689.68
003005	TEST - SPHERES, BLANK TEST WT: 0.00LBS (0.00KG) CU: 0F3 (0M3) LOC: NWK, PFK, SFK	EA	\$0.14

NFES #	ITEM DESCRIPTION	U/I	UNIT COST
001055	THERMOMETER - PROBE, FOOD, 0-270 DEGREES WT: 0.10LBS (0.05KG) CU: 0.01F3 (0M3) LOC: AKK, CDK, LSK, NRK, NWK, PFK, SAK, SFK	EA	\$10.07
000610	TIE - ONE-WAY SELF-LOCKING, 7" LONG WT: 0.06LBS (0.03KG) CU: 0F3 (0M3) STD PK: 100/BX LOC: BFK, CDK, LGK, LSK, NCK, NRK, NWK, PFK, RMK, SAK, WFK REMARKS: FOR NFES 000970 SECURITY FENCE KIT	EA	\$0.04
000394	TIE WRAPS - ONE WAY, 15-17" WT: 0.06LBS (0.03KG) CU: 0F3 (0M3) LOC: AKK, BFK, CDK, LGK, LSK, NCK, NRK, NWK, PFK, SAK, WFK	EA	\$0.12
000736	TIP - APPLICATOR, 15 GPM WT: 0.31LBS (0.14KG) CU: 0F3 (0M3) LOC: BFK, CDK, GBK, LGK, LSK, NCK, NEK, NRK, NWK, RMK, SAK, SFK	EA	\$10.02
000735	TIP - APPLICATOR, 3 GPM WT: 0.25LBS (0.11KG) CU: 0F3 (0M3) STD PK: 24/BX NSN: 4210014125683 LOC: BFK, CDK, GBK, LSK, NCK, NEK, NRK, NWK, RMK, SAK, SFK	EA	\$7.38
000635	TIP - NOZZLE, FOG, 2-4 GPM NH, FOR 1" NOZZLE WT: 0.44LBS (0.20KG) CU: 0F3 (0M3) STD PK: 24/BX NSN: 4210002043358 LOC: BFK, CDK, GBK, LSK, NCK, NEK, NRK, NWK, PFK, RMK, SFK	EA	\$24.13
000636	TIP - NOZZLE, FOG, 5-7 GPM NH, FOR 1" NOZZLE WT: 0.44LBS (0.20KG) CU: 0F3 (0M3) STD PK: 24/BX NSN: 4210002043386 LOC: CDK, GBK, LSK, NCK, NEK, NWK, PFK, RMK, SFK	EA	\$34.16
000737	TIP - NOZZLE, STRAIGHT STREAM, 1/4" NH, FOR 1" NOZZLE WT: 0.25LBS (0.11KG) CU: 0F3 (0M3) STD PK: 24/BX NSN: 4210001776135 LOC: BFK, CDK, GBK, LSK, NCK, NEK, NRK, NWK, PFK, RMK, SAK, SFK	EA	\$9.02
000094	TIP - NOZZLE, STRAIGHT STREAM, 1/8" NH WT: 0.25LBS (0.11KG) CU: 0F3 (0M3) LOC: GBK, LSK, NCK, NEK	EA	\$10.87
000637	TIP - NOZZLE, STRAIGHT STREAM, 3/16" NH, FOR 1" NOZZLE WT: 0.25LBS (0.11KG) CU: 0F3 (0M3) STD PK: 24/BX NSN: 4210002033855 LOC: BFK, CDK, GBK, LSK, NCK, NEK, NRK, NWK, PFK, RMK, SAK, SFK	EA	\$10.95
000638	TIP - NOZZLE, STRAIGHT STREAM, 3/8" NH, FOR 1" NOZZLE WT: 0.25LBS (0.11KG) CU: 0F3 (0M3) STD PK: 24/BX NSN: 4210002033845 LOC: CDK, GBK, LSK, NCK, NEK, NWK, PFK, RMK, SAK, SFK	EA	\$10.18
000830	TOILET - PORTABLE, W/TENT & WASTE BAG KITS (26EA) WT: 20.00LBS (9.07KG) CU: 3.61F3 (0.1M3) LOC: CDK, LGK, NRK, NWK, WFK REMARKS: FOR ADDITIONAL BAGS ORDER NFES 000831	EA	\$157.38
000261	TOOL - CARBURETOR ADJUSTMENT, PACIFIC, MARK 3, A-3023 WT: 0.06LBS (0.03KG) CU: 0F3 (0M3) LOC: AKK, CDK, GBK, LSK, NRK, NWK, SAK	EA	\$7.89
001180	TOOL - COMBINATION SHOVEL AND GRUB HOE WT: 4.50LBS (2.04KG) CU: 0.28F3 (0.01M3) STD PK: 10/BX NSN: 5120012402120 LOC: AKK, BFK, CDK, GBK, LGK, LSK, NCK, NEK, NRK, NWK, PFK, RMK, SAK, SFK, WFK	EA	\$73.50
000346	TOOL - COMBINATION, CHAINSAW OR PUMP WT: 0.38LBS (0.17KG) CU: 0.01F3 (0M3) LOC: AKK, BFK, CDK, GBK, LGK, LSK, NCK, NEK, NRK, NWK, PFK, RMK, SAK, SFK	EA	\$4.94

NFES #	ITEM DESCRIPTION	U/I	UNIT COST
000241	TORCH - DRIP, 1 1/4 GL (4.7L) CAPACITY WT: 5.13LBS (2.33KG) CU: 0.69F3 (0.02M3) NSN: 4210015589951 LOC: AKK, BFK, CDK, LGK, LSK, NCK, NEK, NRK, NWK, PFK, RMK, SAK, SFK, WFK	EA	\$116.79
001038	TOWEL - BATH, DISPOSABLE, 24" X 36" WT: 31.25LBS (14.17KG) CU: 1.86F3 (0.05M3) STD PK: 300/BX NSN: 7210010290370 LOC: AKK, BFK, CDK, GBK, LGK, LSK, NCK, NEK, NRK, NWK, PFK, RMK, SAK, SFK, WFK	BX	\$113.47
000240	TOWEL - PAPER, TWO PLY, ROLL WT: 41.00LBS (18.60KG) CU: 4.34F3 (0.12M3) STD PK: 15 RO/BX NSN: 8540011699010 LOC: BFK, CDK, GBK, LGK, LSK, NCK, NRK, NWK, PFK, RMK, SAK, SFK, WFK	BX	\$29.09
000712	TOWEL - WATERLESS, CLEANSING, MINIMUM 12" X 30" WT: 0.13LBS (0.06KG) CU: 0.01F3 (0M3) STD PK: 100/BX LOC: BFK, CDK, GBK, LGK, LSK, NCK, NRK, NWK, PFK, RMK, SAK, SFK, WFK	EA	\$2.20
003050	TRACK - VISOR, LEFT, BLACK, #C846-2L WT: 0.06LBS (0.03KG) CU: 0F3 (0M3) LOC: AKK	EA	\$3.36
003051	TRACK - VISOR, RIGHT, BLACK, #C846-2R WT: 0.06LBS (0.03KG) CU: 0F3 (0M3) LOC: AKK	EA	\$3.36
001070	TRAILER - W/RAMP, (FOR MOBILE CACHE SUPPORT) WT: 11,991.00LBS (4.99KG) CU: 2295F3 (64.99M3) TRACKABLE LOC: LSK, NRK, NWK, SAK	EA	\$24,898.75
008080	TUB - ICE STORAGE, W/DRAIN & CAP WT: 40.00LBS (18.14KG) CU: 35.56F3 (1.01M3) LOC: LSK	EA	\$83.05
000481	URN - COFFEE, 20 GL (75.7L) STAINLESS STEEL WT: 28.13LBS (12.76KG) CU: 1.83F3 (0.05M3) LOC: LSK	EA	\$361.28
000228	VALVE - AUTOMATIC CHECK AND BLEEDER 1 1/2" NH-F WT: 2.56LBS (1.16KG) CU: 0.07F3 (0M3) LOC: BFK, CDK, GBK, LGK, LSK, NCK, NEK, NRK, NWK, PFK, RMK, SAK, SFK, WFK REMARKS: SHUTS OFF AUTOMATICALLY TO HOLD WATER IN ELEVATED HOSE LINE WHEN PUMP IS STOPPED. BLEEDING DONE BY HAND WHEEL THROUGH SIDE OUTLET TO PERMIT EASY RESTARTING OF PUMP. 1 1/2" MALE TO FEMALE NST PUMP TO HOSE COUPLINGS 1" IRON PIPE SIDE OUTLET, 6 1/2" LENGTH.	EA	\$122.88
000212	VALVE - FOOT, 1 1/2" NH-F W/STRAINER WT: 1.88LBS (0.85KG) CU: 0.04F3 (0M3) STD PK: 10/BX NSN: 4820001265114 LOC: AKK, BFK, CDK, LGK, LSK, NCK, NEK, NRK, NWK, PFK, RMK, SAK, SFK, WFK	EA	\$50.73
000906	VALVE - FOOT, 2" NPSH, W/STRAINER WT: 4.69LBS (2.13KG) CU: 0.04F3 (0M3) LOC: CDK, NWK, PFK, SAK, SFK, WFK	EA	\$79.19
000229	VALVE - PRESSURE RELIEF, 1 1/2" NH-F WT: 1.38LBS (0.63KG) CU: 0.04F3 (0M3) LOC: BFK, CDK, GBK, LGK, LSK, NCK, NEK, NRK, NWK, PFK, RMK, SAK, SFK, WFK REMARKS: RELIEVES PRESSURE THROUGH SIDE OUTLETS, TENSION ADJUSTABLE FROM 50 TO 200 LB	EA	\$90.05
001207	VALVE - SHUT OFF, 1 1/2" WT: 1.38LBS (0.63KG) CU: 0.05F3 (0M3) STD PK: 20/BX NSN: 4210011656600 LOC: BFK, CDK, GBK, LGK, LSK, NCK, NEK, NWK, PFK, RMK, SAK, SFK, WFK	EA	\$101.44

NFES #	ITEM DESCRIPTION	U/I	UNIT COST
001201	VALVE - SHUT OFF, 1" WT: 1.00LBS (0.45KG) CU: 0.04F3 (0M3) STD PK: 20/BX NSN: 4210011656599 LOC: BFK, CDK, GBK, LGK, LSK, NCK, NEK, NWK, PFK, RMK, SAK, SFK, WFK	EA	\$87.00
000835	VALVE - SHUT OFF, BRASS, BALL, 3/4" NH WT: 0.19LBS (0.09KG) CU: 0F3 (0M3) NSN: 4210014125684 LOC: BFK, CDK, GBK, LGK, LSK, NCK, NEK, NRK, NWK, PFK, RMK, SAK, SFK, WFK	EA	\$12.33
000289	VALVE - SHUT OFF, PROPANE, NEEDLE VALVE WT: 0.25LBS (0.11KG) CU: 0F3 (0M3) LOC: AKK, CDK, GBK, LSK, NRK, NWK	EA	\$15.61
000738	VALVE - SHUT OFF, ZINC, BALL, 3/4" NH WT: 0.19LBS (0.09KG) CU: 0F3 (0M3) STD PK: 24-JAN LOC: CDK, LSK, NEK, NRK, NWK, PFK, RMK, SAK	EA	\$2.36
000231	VALVE - WYE, GATED, 1 1/2" NH-F X 1 1/2" NH-M X 1 1/2" NH-M WT: 3.75LBS (1.70KG) CU: 0.19F3 (0.01M3) STD PK: 10/BX NSN: 4210009843475 LOC: AKK, BFK, CDK, GBK, LGK, LSK, NCK, NEK, NRK, NWK, PFK, RMK, SAK, SFK, WFK REMARKS: DIVIDES HOSE LINE W/2 CAM SHUTOFF ON EITHER OR BOTH OUTLETS, ALUMINUM 1 1/2" FEMALE INLET, W/LUG COUPLING, TWO 1 1/2" MALE OUTLETS, 9 NST HOSE THREADS/INCH	EA	\$159.17
000618	VALVE - WYE, GATED, 1 1/2" NH-M X 1 1/2" NH-M X 2 1/2" NH-F ADAPTED TO 3" F KAMLOCK WT: 5.44LBS (2.47KG) CU: 0.31F3 (0.01M3) LOC: CDK, LGK, NRK, NWK, RMK	EA	\$261.68
000259	VALVE - WYE, GATED, 1" NPSH-F X 1" NPSH-M X 1" NPSH-M WT: 2.44LBS (1.11KG) CU: 0.09F3 (0M3) STD PK: 10/BX NSN: 4210001265108 LOC: AKK, BFK, CDK, GBK, LGK, LSK, NCK, NEK, NRK, NWK, PFK, RMK, SAK, SFK, WFK REMARKS: DIVIDES HOSE LINE W/2 CAM SHUTOFF OFR EITHER OR BOTH OUTLETS	EA	\$123.12
000904	VALVE - WYE, GATED, BRASS, 3/4" NH-F X 3/4" NF-M X 3/4" NH-M WT: 0.25LBS (0.11KG) CU: 0F3 (0M3) STD PK: 100/BX NSN: 4210014126335 LOC: AKK, BFK, CDK, GBK, LGK, LSK, NCK, NEK, NRK, NWK, PFK, RMK, SAK, SFK, WFK	EA	\$12.16
000272	VALVE - WYE, GATED, ZINC, 3/4" NH-F X 3/4" NF-M X 3/4" NH-M WT: 0.25LBS (0.11KG) CU: 0F3 (0M3) LOC: CDK, LSK, NCK, NEK, NRK, PFK, RMK, SAK	EA	\$4.28
000292	VEST - FLAME RESISTANT WT: 0.63LBS (0.29KG) CU: 0.04F3 (0M3) LOC: AKK, BFK, CDK, GBK, LGK, LSK, NCK, NRK, NWK, PFK, RMK, SAK, SFK, WFK	EA	\$15.82
001242	VEST - HIGH VISIBILITY, ANSI CLASS II WT: 0.10LBS (0.05KG) CU: 0F3 (0M3) LOC: CDK, NWK	EA	\$8.48
003039	VISOR - CLEAR, C2536 WT: 0.25LBS (0.11KG) CU: 0.01F3 (0M3) LOC: AKK	EA	\$33.71
003042	VISOR - HOUSING ASSY, D2539 WT: 0.25LBS (0.11KG) CU: 0.1F3 (0M3) LOC: AKK	EA	\$15.16
003040	VISOR - NEUTRAL, C2535 WT: 0.25LBS (0.11KG) CU: 0.09F3 (0M3) LOC: AKK	EA	\$89.07
003041	VISOR LOCK ASSEMBLY - BLACK, A2857-1 WT: 0.06LBS (0.03KG) CU: 0F3 (0M3) LOC: AKK	EA	\$44.00

NFES #	ITEM DESCRIPTION	U/I	UNIT COST
000206	WASHCLOTH - WATERLESS, CLEANSING, 10" X 11 1/2" WT: 0.06LBS (0.03KG) CU: 0F3 (0M3) STD PK: 400/BX NSN: 8520016092831 LOC: AKK, BFK, CDK, GBK, LGK, LSK, NCK, NRK, NWK, PFK, RMK, SAK, SFK, WFK	EA	\$0.20
000912	WATERBAG - 5 GL (18.9L), NYLON DUCK WT: 2.38LBS (1.08KG) CU: 0.43F3 (0.01M3) STD PK: 20/BX NSN: 8465013101259 LOC: AKK, CDK	EA	\$81.48
000515	WEDGE - FELLING, 6" WT: 0.25LBS (0.11KG) CU: 0.01F3 (0M3) LOC: AKK, BFK, CDK, GBK, LGK, LSK, NCK, NEK, NRK, NWK, PFK, RMK, SAK, SFK, WFK	EA	\$2.84
000516	WEDGE - FELLING, 8", RIFLED WT: 0.56LBS (0.25KG) CU: 0.01F3 (0M3) LOC: BFK, CDK, GBK, LGK, NCK, NEK, NRK, NWK, PFK, RMK, SAK, SFK, WFK	EA	\$5.50
000884	WEDGE - FELLING, 8", TEXTURED/SMOOTH WT: 0.56LBS (0.25KG) CU: 0.01F3 (0M3) LOC: BFK, CDK, GBK, LGK, LSK, NCK, NEK, NRK, NWK, PFK, RMK, SAK, SFK, WFK	EA	\$3.52
002725	WEDGE - PLASTIC, FELLING, 12" X 1-1/8" X 3 1/4" WT: 1.19LBS (0.54KG) CU: 0.03F3 (0M3) STD PK: 24/BX NSN: 5510010459198 LOC: BFK, CDK, GBK, LGK, LSK, NCK, NEK, NRK, NWK, PFK, RMK, SAK, SFK, WFK	EA	\$6.13
000233	WEDGE - STEEL, TOOL HANDLE, LARGE WT: 0.38LBS (0.17KG) CU: 0F3 (0M3) STD PK: 24 DZ/BX LOC: CDK, GBK, LGK, NCK, NWK, PFK, RMK, SFK, WFK	DZ	\$4.78
000432	WEDGE - STEEL, TOOL HANDLE, SMALL WT: 0.13LBS (0.06KG) CU: 0F3 (0M3) STD PK: 24 DZ/BX NSN: 5120002787590 LOC: CDK, GBK, LGK, LSK, NCK, NRK, NWK, PFK, RMK, SFK, WFK	DZ	\$6.82
000433	WEDGE - WOOD, TOOL, HANDLE WT: 0.21LBS (0.10KG) CU: 0.02F3 (0M3) STD PK: 36 NSN: 5120002933451 LOC: CDK, LSK, NCK, NWK, PFK, RMK, SFK	DZ	\$11.01
001316	WETTING AGENT - 1 QT (.9L) WT: 2.19LBS (0.99KG) CU: 0.05F3 (0M3) STD PK: 4/CS LOC: CDK	QT	\$9.60
002419	WINDSOCK - LARGE, W/O BRACKET WT: 3.28LBS (1.49KG) CU: 0.16F3 (0M3) LOC: LSK, NCK, PFK, SFK	EA	\$33.27
000308	WINDSOCK - SMALL, 9" X 30", W/BACKET AND POLE WT: 1.63LBS (0.74KG) CU: 0.03F3 (0M3) LOC: AKK, BFK, CDK, GBK, LGK, LSK, NCK, NEK, NRK, NWK, PFK, RMK, SAK, SFK, WFK	EA	\$14.09
000605	WIPES - CLEANING, COMPUTER SCREEN WT: 0.19LBS (0.09KG) CU: 0.03F3 (0M3) LOC: AKK, LSK, NCK, NRK, NWK, PFK, SAK, SFK	BX	\$5.88
001386	WIRE - 16 GAUGE SOFT/HEAVY WT: 5.00LBS (2.27KG) CU: 0.03F3 (0M3) LOC: LSK, NCK, NRK, NWK, PFK, SAK	CL	\$3.86
000316	WRAP - STRETCH, 15-18", DISPOSABLE WT: 5.31LBS (2.41KG) CU: 0.23F3 (0.01M3) LOC: AKK, BFK, CDK, GBK, LGK, LSK, NCK, NEK, NRK, NWK, PFK, RMK, SAK, SFK, WFK	RO	\$14.58
000315	WRAP - STRETCH, 2-5", DISPOSABLE WT: 1.38LBS (0.63KG) CU: 0.11F3 (0M3) STD PK: 18/BX LOC: AKK, BFK, CDK, GBK, LGK, LSK, NCK, NEK, NRK, NWK, PFK, RMK, SAK, SFK, WFK	RO	\$6.02

NFES #	ITEM DESCRIPTION	U/I	UNIT COST
000881	WRAP - STRUCTURE PROTECTION, 54" X 300' WT: 59.00LBS (26.76KG) CU: 1.53F3 (0.04M3) LOC: CDK, GBK, LGK, LSK, NCK, NWK, PFK, RMK, SAK, SFK	RO	\$394.59
000473	WRENCH - ADJUSTABLE, 10" WT: 0.88LBS (0.40KG) CU: 0.01F3 (0M3) NSN: 5120004498083 LOC: AKK, BFK, CDK, GBK, LSK, NCK, NRK, NWK, PFK, RMK, SAK, SFK	EA	\$12.86
000324	WRENCH - ADJUSTABLE, 12" WT: 1.44LBS (0.65KG) CU: 0.01F3 (0M3) NSN: 5120002643796 LOC: CDK, GBK, LSK, NCK, NRK, NWK, PFK, RMK, SAK, SFK	EA	\$17.13
000332	WRENCH - ADJUSTABLE, 6" WT: 0.38LBS (0.17KG) CU: 0F3 (0M3) NSN: 5120002643795 LOC: AKK, BFK, CDK, GBK, LSK, NCK, NRK, NWK, PFK, RMK, SAK, SFK	EA	\$8.83
000620	WRENCH - ADJUSTABLE, 8" WT: 0.56LBS (0.25KG) CU: 0.05F3 (0M3) NSN: 5120002405328 LOC: AKK, BFK, CDK, GBK, LSK, NCK, NRK, NWK, PFK, RMK, SAK	EA	\$14.24
000386	WRENCH - ALLEN, 4MM WT: 0.07LBS (0.03KG) CU: 0F3 (0M3) LOC: AKK, CDK, LSK, NWK, SAK REMARKS: FOR USE WITH NFES 000670 PUMP KIT	EA	\$7.84
000714	WRENCH - BALL POINT, HEX, L-KEY, 6MM WT: 0.13LBS (0.06KG) CU: 0.02F3 (0M3) LOC: AKK, CDK, GBK, LSK, NRK, NWK, PFK, SAK	EA	\$1.89
000262	WRENCH - BOX, OPEN END, 10MM OFFSET WT: 0.19LBS (0.09KG) CU: 0F3 (0M3) LOC: AKK, CDK, GBK, LSK, NRK, NWK, PFK, SAK, SFK REMARKS: MARK 3 OR PACIFIC R-906	EA	\$6.49
000333	WRENCH - BUNG WT: 2.25LBS (1.02KG) CU: 0.12F3 (0M3) NSN: 5120002444389 LOC: BFK, CDK, GBK, LSK, NCK, NRK, NWK, PFK, RMK, SAK, SFK	EA	\$58.55
002608	WRENCH - COMBINATION, BOX, OPEN END, 13MM WT: 0.25LBS (0.11KG) CU: 0F3 (0M3) LOC: AKK, CDK, GBK, LSK, NRK, NWK, PFK, SAK, SFK	EA	\$9.47
000875	WRENCH - COMBINATION, SPARK PLUG, 14MM-18MM WT: 0.40LBS (0.18KG) CU: 0.01F3 (0M3) LOC: AKK, CDK, GBK, LSK, NRK, NWK, PFK, RMK, SAK	EA	\$6.23
000255	WRENCH - COMBO HYDRANT/SPANNER, ADJUSTABLE WT: 4.02LBS (1.82KG) CU: 0.05F3 (0M3) STD PK: 10-JAN NSN: 5120002888849 LOC: LSK, NCK	EA	\$36.81
000688	WRENCH - HYDRANT, ADJUSTABLE, 8" WT: 4.50LBS (2.04KG) CU: 0.04F3 (0M3) LOC: CDK, GBK, PFK, RMK, SAK, SFK	EA	\$20.98
000934	WRENCH - PIPE, 14", NON-SPARKING WT: 3.13LBS (1.42KG) CU: 0.04F3 (0M3) LOC: AKK, CDK, RMK, SAK	EA	\$185.00
000681	WRENCH - SOCKET, 13/16" DEEP, 1/2", DRIVE WT: 0.44LBS (0.20KG) CU: 0F3 (0M3) LOC: CDK, LSK, NWK, RMK	EA	\$11.01

NFES #	ITEM DESCRIPTION	U/I	UNIT COST
000235	WRENCH - SPANNER, 11", 1 1/2" TO 2 1/2" HOSE SIZE WT: 0.63LBS (0.29KG) CU: 0F3 (0M3) STD PK: 20 NSN: 5120005961427 LOC: BFK, CDK, GBK, LGK, LSK, NCK, NEK, NRK, NWK, PFK, RMK, SAK, SFK, WFK	EA	\$7.93
000234	WRENCH - SPANNER, 5", 1" TO 1 1/2" HOSE SIZE WT: 0.38LBS (0.17KG) CU: 0F3 (0M3) STD PK: 20 NSN: 5120005961426 LOC: BFK, CDK, GBK, LGK, LSK, NCK, NEK, NRK, NWK, PFK, RMK, SAK, SFK, WFK	EA	\$6.98
007038	WRENCH - SPARK PLUG 5/8" OR 3/4" PLUGS WT: 1.00LBS (0.45KG) CU: 0F3 (0M3) LOC: LSK, NRK	EA	\$2.76
000336	WRENCH - TORQUE WT: 0.06LBS (0.03KG) CU: 0F3 (0M3) STD PK: 50/PG LOC: AKK, BFK, CDK, GBK, LSK, NCK, NRK, NWK, PFK, RMK, SAK	EA	\$2.18
000883	WYE - PLAIN, 1 1/2" X 1 1/2" X 1 1/2" NH WT: 1.25LBS (0.57KG) CU: 0.05F3 (0M3) LOC: SAK	EA	\$68.06
000839	WYE - PLAIN, 1" X 1" X 1" NPSH WT: 1.00LBS (0.45KG) CU: 0.01F3 (0M3) LOC: GBK	EA	\$57.87
000739	WYE - PLAIN, 3/4" X 3/4" X 3/4" NH WT: 0.25LBS (0.11KG) CU: 0F3 (0M3) STD PK: 24-JAN LOC: LGK, NEK, NWK, PFK, RMK, SAK	EA	\$2.71

FORMS

NFES #	ITEM DESCRIPTION	U/I	UNIT COST
002052	1276-A, INTERAGENCY MOBILE FOOD SERVICE DAILY MEAL ORDER/INVOICE (1/10) WT: 1.38LBS (0.63KG) CU: 0.03F3 (0M3) STD PK: 10/PD LOC: CDK, LGK, NCK, NWK, RMK, SAK, SFK	PD	\$7.62
001960	1276-A, INTERAGENCY MOBILE FOOD SERVICE DAILY MEAL ORDER/INVOICE (1/15) WT: 1.20LBS (0.54KG) CU: 0.03F3 (0M3) STD PK: 100/PG LOC: GBK, LGK, LSK, NCK, NEK, NRK, NWK, RMK, WFK	PG	\$3.12
002053	1276-B, INTERAGENCY MOBILE FOOD SERVICE DAILY MEAL ORDER/INVOICE, CONT. (1/10) WT: 1.38LBS (0.63KG) CU: 0.03F3 (0M3) STD PK: 10/PD LOC: CDK, LGK, NCK, NWK, RMK, SAK, SFK	PD	\$10.21
002054	1276-C, DAILY SHOWER ORDER/INVOICE (2004) WT: 1.31LBS (0.59KG) CU: 0.03F3 (0M3) STD PK: 30/PD LOC: CDK, LGK, NCK, NWK, RMK, SAK, SFK	PD	\$9.06
001961	1276-C, INTERAGENCY DAILY SHOWER ORDER/INVOICE (1/15) WT: 1.20LBS (0.54KG) CU: 0.03F3 (0M3) STD PK: 100/PG LOC: GBK, LGK, LSK, NCK, NEK, NRK, NWK, RMK, WFK	PG	\$3.69
002055	1276-D, DAILY SHOWER ORDER/INVOICE CONTINUATION(2004) WT: 1.38LBS (0.63KG) CU: 0.03F3 (0M3) STD PK: 10/PD LOC: CDK, LGK, NCK, NWK, RMK, SAK, SFK	PD	\$13.16
000822	1276-E, INTERAGENCY MOBILE FOOD SERVICE PERFORMANCE EVAL (1/10) WT: 1.38LBS (0.63KG) CU: 0.03F3 (0M3) STD PK: 30/PD LOC: GBK, LGK, LSK, NCK, NEK, NRK, NWK, RMK, WFK	PD	\$4.64
001975	1276-E, INTERAGENCY MOBILE FOOD SERVICE PERFORMANCE EVAL (1/15) WT: 1.20LBS (0.54KG) CU: 0.03F3 (0M3) STD PK: 100/PG LOC: CDK, LGK, NCK, NWK, RMK, SAK, SFK	PG	\$2.73
001974	1276-F, INTERAGENCY MOBILE SHOWER FACILITIES PERFORMANCE EVAL (1/15) WT: 1.20LBS (0.54KG) CU: 0.03F3 (0M3) STD PK: 100/PG LOC: GBK, LGK, LSK, NCK, NEK, NRK, NWK, RMK, WFK	PG	\$3.69
002056	1276-F, INTERAGENCY MOBILE SHOWER FACILITIES PERFORMANCE EVAL (7/07) WT: 1.31LBS (0.59KG) CU: 0.03F3 (0M3) STD PK: 30/PD LOC: CDK, LGK, NCK, NWK, PFK, RMK, SAK, SFK	PD	\$7.02
002743	1276-G, INTERAGENCY MOBILE SHOWER FACILITIES PERFORMANCE EVAL, CONT. (7/07) WT: 1.31LBS (0.59KG) CU: 0.03F3 (0M3) STD PK: 30/PD LOC: CDK, NCK, RMK, SAK, SFK, WFK	PD	\$9.47
002852	1276-H, INTERAGENCY MOBILE FOOD SERVICE PERF/EVAL, CONT. (1/10) WT: 1.38LBS (0.63KG) CU: 0.03F3 (0M3) LOC: CDK, LGK, NCK, NWK, RMK	PD	\$4.10
000886	6709-11, HEALTH & SAFETY CODE HANDBOOK WT: 1.04LBS (0.47KG) CU: 0.02F3 (0M3) LOC: NRK	BK	\$10.00
000370	9120-1, RADIO STATION LOG WT: 0.56LBS (0.25KG) CU: 0.01F3 (0M3) STD PK: 50/PD LOC: AKK, BFK, CDK, GBK, LGK, LSK, NCK, NRK, NWK, PFK, RMK, SAK, SFK, WFK	PD	\$2.75
001054	AD-382, CLAIM/DAMAGE WT: 0.65LBS (0.29KG) CU: 0F3 (0M3) LOC: AKK, BFK, CDK, GBK, , LSK, NCK, , NRK, NWK, PFK, RMK, SAK, SFK	PG	\$2.63

NFES #	ITEM DESCRIPTION	U/I	UNIT COST
001132	AMD-84/OAS-84, HELICOPTER PASSENGER BRIEFING WT: 1.31LBS (0.59KG) CU: 0.02F3 (0M3) STD PK: 100/PG LOC: AKK, BFK, CDK, GBK, LSK, NCK, NRK, NWK, PFK, RMK, SAK, SFK REMARKS: AMD-84(10/06) OR OAS-84 (6/06)	PG	\$32.89
001178	B-O-6A, RELATIVE HUMIDITY & DEW POINT TABLE (5/72) WT: 0.06LBS (0.03KG) CU: 0F3 (0M3) LOC: AKK, CDK, NCK, PFK, SFK REMARKS: FOR ELEVATION 6101-8500, (AK ONLY 5701-7900)	EA	\$0.12
001179	B-O-6B, RELATIVE HUMIDITY & DEW POINT TABLE (5/72) WT: 0.06LBS (0.03KG) CU: 0F3 (0M3) LOC: AKK, CDK, NCK, PFK, SFK REMARKS: FOR ELEVATION 3901-6100, (AK ONLY 3601-5700)	EA	\$0.12
001182	B-O-6C, RELATIVE HUMIDITY & DEW POINT TABLE (5/72) WT: 0.06LBS (0.03KG) CU: 0F3 (0M3) LOC: AKK, CDK, NCK, PFK, SFK REMARKS: FOR ELEVATION 1900-3900, (AK ONLY 1700-3600)	EA	\$0.12
001185	B-O-6D, RELATIVE HUMIDITY & DEW POINT TABLE (5/72) WT: 0.06LBS (0.03KG) CU: 0F3 (0M3) LOC: AKK, CDK, NCK, PFK, SFK REMARKS: FOR ELEVATION 501-1900, (AK ONLY 301-1700)	EA	\$0.12
002155	B-O-6E, RELATIVE HUMIDITY & DEW POINT TABLE WT: 0.06LBS (0.03KG) CU: 0F3 (0M3) LOC: CDK, GBK, NCK, PFK, SFK REMARKS: FOR ELEVATION 0-500, (AK ONLY 0-300)	EA	\$0.11
001177	BUNDLE, B-O-6 (A-E), HUMIDITY & DEW POINT TABLES (2017) WT: 0.30LBS (0.14KG) CU: 0F3 (0M3) LOC: AKK, LSK, NCK, NRK, NWK, PFK, SAK, SFK REMARKS: 2017 UPDATED VERSION OF ALL TABLES	BD	\$0.35
001272	CERTIFICATE OF TRAINING, NWCG (2007) WT: 1.13LBS (0.51KG) CU: 0.03F3 (0M3) STD PK: 100/PG LOC: CDK, GBK	PG	\$5.18
001078	DI-570, EMPLOYEE CLAIM FOR LOSS/DAMAGE TO PERSONAL PROPERTY (7/65) WT: 0.56LBS (0.25KG) CU: 0.01F3 (0M3) LOC: AKK, BFK, CDK, GBK, LSK, NCK, NEK, NRK, NWK, PFK, RMK, SAK, SFK, WFK	PG	\$3.28
002150	DOT, EMERGENCY RESPONSE GUIDE (2016) WT: 0.81LBS (0.37KG) CU: 0.02F3 (0M3) LOC: GBK, LSK, NCK, NEK, WFK	EA	\$3.61
001399	FS5700-16/OAS-103, FIVE STEPS TO A SAFE FLIGHT (10/06) WT: 0.38LBS (0.17KG) CU: 0.07F3 (0M3) STD PK: 100/PG LOC: CDK, GBK, NEK	PG	\$10.48
001064	FS5700-17/AMD-67, INTERAGENCY HELICOPTER LOAD CALCULATION WT: 0.38LBS (0.17KG) CU: 0.01F3 (0M3) STD PK: 40/PD LOC: AKK, BFK, CDK, GBK, LGK, LSK, NCK, NEK, NRK, NWK, PFK, RMK, SAK, SFK, WFK REMARKS: AMD-67/FS5700-17 OR OAS-67/FS5700-17	PD	\$3.38
000725	FS6400-17, TAG, WARNING WT: 0.06LBS (0.03KG) CU: 0F3 (0M3) LOC: AKK, BFK, CDK, GBK, LGK, LSK, NCK, NRK, NWK, PFK, RMK, SAK, SFK	EA	\$0.09

NFES #	ITEM DESCRIPTION	U/I	UNIT COST
001251	ICS-212, INCIDENT DEMOB VEHICLE SAFETY INSPECTION (1/14) WT: 2.63LBS (1.19KG) CU: 0.06F3 (0M3) STD PK: 100/PG LOC: AKK, BFK, CDK, GBK, LGK, LSK, NCK, NRK, PFK, RMK, SAK, SFK, WFK	PG	\$14.81
001336	ICS-213, GENERAL MESSAGE (1/14) WT: 1.88LBS (0.85KG) CU: 0.04F3 (0M3) STD PK: 100/PG LOC: AKK, BFK, CDK, GBK, LGK, LSK, NCK, NEK, NRK, NWK, PFK, RMK, SAK, SFK, WFK	PG	\$8.10
001374	ICS-215-WS, OPERATIONAL PLANNING WORKSHEET, 36" X 64" (1/14) WT: 0.06LBS (0.03KG) CU: 0.03F3 (0M3) LOC: AKK, BFK, CDK, GBK, LGK, LSK, NCK, NEK, NRK, NWK, PFK, RMK, SAK, SFK, WFK	SH	\$17.19
001342	ICS-219-1, RESOURCE STATUS CARD, LABEL, GREY (1/14) WT: 0.60LBS (0.27KG) CU: 0.01F3 (0M3) STD PK: 100/PG LOC: AKK, BFK, CDK, GBK, LGK, LSK, NCK, NEK, NRK, NWK, PFK, RMK, SAK, SFK, WFK	PG	\$3.88
001344	ICS-219-2, RESOURCE STATUS CARD, CREW, GREEN (1/14) WT: 0.88LBS (0.40KG) CU: 0.01F3 (0M3) STD PK: 100/PG LOC: AKK, BFK, CDK, GBK, LGK, LSK, NCK, NEK, NRK, NWK, PFK, RMK, SAK, SFK, WFK	PG	\$3.98
001345	ICS-219-3, RESOURCE STATUS CARD, ENGINES, PINK (1/14) WT: 0.75LBS (0.34KG) CU: 0.01F3 (0M3) STD PK: 100/PG LOC: AKK, BFK, CDK, GBK, LGK, LSK, NCK, NEK, NRK, NWK, PFK, RMK, SAK, SFK, WFK	PG	\$3.80
001346	ICS-219-4, RESOURCE STATUS CARD, HELICOPTER, BLUE (1/14) WT: 0.75LBS (0.34KG) CU: 0.01F3 (0M3) STD PK: 100/PG LOC: AKK, BFK, CDK, GBK, LGK, LSK, NCK, NEK, NRK, NWK, PFK, RMK, SAK, SFK, WFK	PG	\$4.80
001347	ICS-219-5, RESOURCE STATUS CARD, PERSONNEL, WHITE (1/14) WT: 0.75LBS (0.34KG) CU: 0.01F3 (0M3) STD PK: 100/PG LOC: AKK, BFK, CDK, GBK, LGK, LSK, NCK, NEK, NRK, NWK, PFK, RMK, SAK, SFK, WFK	PG	\$4.16
001348	ICS-219-6, RESOURCE STATUS CARD, AIRCRAFT, SALMON (1/14) WT: 0.88LBS (0.40KG) CU: 0.01F3 (0M3) STD PK: 100/PG LOC: AKK, BFK, CDK, GBK, LGK, LSK, NCK, NEK, NRK, NWK, PFK, RMK, SAK, SFK, WFK	PG	\$4.81
001349	ICS-219-7, RESOURCE STATUS CARD, DOZERS, YELLOW (1/14) WT: 0.75LBS (0.34KG) CU: 0.01F3 (0M3) STD PK: 100/PG LOC: AKK, BFK, CDK, GBK, LGK, LSK, NCK, NEK, NRK, NWK, PFK, RMK, SAK, SFK, WFK	PG	\$4.14
001350	ICS-219-8, RESOURCE STATUS CARD, EQUIP/TASK FORCES, BUFF (1/14) WT: 0.75LBS (0.34KG) CU: 0.01F3 (0M3) STD PK: 100/PG LOC: AKK, BFK, CDK, GBK, LGK, LSK, NCK, NEK, NRK, NWK, PFK, RMK, SAK, SFK, WFK	PG	\$4.28
002098	ICS-219-9, RESOURCE STATUS CARD, ACCT PROP ASSIGN RECORD, WHITE (6/14) WT: 0.75LBS (0.34KG) CU: 0.01F3 (0M3) STD PK: 100/PG LOC: CDK, GBK, LGK, LSK, NCK, NRK, NWK, PFK, RMK, SFK, WFK	PG	\$4.22
002099	ICS-219-A-WF, TAG, ACCOUNTABLE PROPERTY, TRANSFER, WHITE (1/14) WT: 0.38LBS (0.17KG) CU: 0.01F3 (0M3) STD PK: 100/PG LOC: AKK, BFK, CDK, GBK, LGK, LSK, NCK, NRK, NWK, PFK, RMK, WFK	PG	\$4.77
002718	ICS-224, CREW PERFORMANCE RATING, SINGLE PAGE (1/14) WT: 1.20LBS (0.54KG) CU: 0.03F3 (0M3) STD PK: 100/PG LOC: AKK, BFK, CDK, GBK, LGK, LSK, NCK, NRK, NWK, PFK, RMK, SAK, SFK, WFK	PG	\$16.70
001576	ICS-225, INCIDENT PERSONNEL RATING, 3-PART SET (1/14) WT: 2.25LBS (1.02KG) CU: 0.06F3 (0M3) STD PK: 100/PG LOC: AKK, BFK, CDK, GBK, LGK, LSK, NCK, NRK, NWK, PFK, RMK, SAK, SFK, WFK	PG	\$9.91
001181	INSTRUCTIONS, COFFEE HEATING KIT (NFES 0480) WT: 0.25LBS (0.11KG) CU: 0F3 (0M3) LOC: AKK, LSK, NRK, NWK, PFK	EA	\$0.11

NFES #	ITEM DESCRIPTION	U/I	UNIT COST
001135	INSTRUCTIONS, FLOOD LIGHTING KIT (NFES 6050) WT: 0.01LBS (0.00KG) CU: 0F3 (0M3) LOC: LSK, NWK, SAK	EA	\$0.01
001136	INSTRUCTIONS, MULTI-LIGHTING KIT (NFES 6051) WT: 0.01LBS (0.00KG) CU: 0F3 (0M3) LOC: LSK, NRK, NWK, SAK	EA	\$0.01
000555	INSTRUCTIONS, SHELTER KITS WT: 0.10LBS (0.05KG) CU: 0F3 (0M3) LOC: LSK, NWK	EA	\$0.00
002724	INTERAGENCY STANDARDS FOR FIRE & FIRE AVIATION OPERATIONS WT: 1.00LBS (0.45KG) CU: 0.03F3 (0M3) LOC: LGK, LSK, NCK, WFK REMARKS: UPDATED ANNUALLY	EA	\$5.57
002092	NATIONAL INTERAGENCY MOBILIZATION GUIDE WT: 1.25LBS (0.57KG) CU: 0.04F3 (0M3) LOC: LGK, LSK, WFK REMARKS: UPDATED ANNUALLY	BK	\$3.01
002657	NIFC 9400-31, AIRCRAFT DISPATCH FORM (5/02) WT: 0.63LBS (0.29KG) CU: 0.02F3 (0M3) LOC: CDK, GBK	PD	\$3.48
000968	NIRSC USER GUIDE WT: 0.50LBS (0.23KG) CU: 0.01F3 (0M3) LOC: LGK, LSK REMARKS: UPDATED ANNUALLY	EA	\$12.74
002114	NWCG-IBC TEST, BUYING TEAM INCIDENT WAYBILL (1/14) WT: 4.15LBS (1.88KG) CU: 0.06F3 (0M3) STD PK: 100/PG LOC: LGK, NCK, NRK, WFK	PG	\$12.28
002113	NWCG-IBC TEST, COMMERCIAL RENTAL/SERVICE ENVELOPE (1/14) WT: 4.15LBS (1.88KG) CU: 0.15F3 (0M3) STD PK: 100/PG LOC: AKK, BFK, GBK, LGK, LSK, NCK, NRK, NWK, SAK, SFK, WFK	PG	\$21.92
001088	OAS-137, AIRCRAFT CONTRACT DAILY DIARY (9/01) WT: 1.44LBS (0.65KG) CU: 0.03F3 (0M3) STD PK: 50/PD LOC: AKK, CDK, GBK, LSK, NCK, NEK, NRK, NWK, PFK, RMK, SAK, WFK	PD	\$6.74
001159	OF-251, MOBILE FIRE WEATHER OBSERVER'S RECORD (12/89) WT: 0.19LBS (0.09KG) CU: 0F3 (0M3) STD PK: 50/PD LOC: AKK, BFK, CDK, GBK, LSK, NCK, NRK, NWK, PFK, RMK, SAK, SFK, WFK	PD	\$2.80
000086	OF-252, INTERAGENCY HELICOPTER PASS/CARGO MANIFEST (6/06) WT: 0.25LBS (0.11KG) CU: 0F3 (0M3) STD PK: 50/PD LOC: AKK, BFK, CDK, GBK, LGK, LSK, NCK, NEK, NRK, NWK, PFK, RMK, SAK, SFK, WFK	PD	\$2.69
000863	OF-286, EMERGENCY EQUIPMENT USE INVOICE (1/00) WT: 3.13LBS (1.42KG) CU: 0.07F3 (0M3) STD PK: 100/PG NSN: 7540011204062 LOC: AKK, BFK, CDK, GBK, LGK, LSK, NCK, NEK, NRK, NWK, PFK, RMK, SAK, SFK, WFK	PG	\$16.01
000866	OF-288, INCIDENT TIME REPORT (2016) WT: 3.88LBS (1.76KG) CU: 0.09F3 (0M3) STD PK: 100/PG NSN: 7540011247633 LOC: AKK, BFK, CDK, GBK, LGK, LSK, NCK, NEK, NRK, NWK, PFK, RMK, SAK, SFK, WFK	PG	\$16.40
000862	OF-294, EMERGENCY EQUIPMENT RENTAL AGREEMENT (8/90) WT: 3.13LBS (1.42KG) CU: 0.06F3 (0M3) STD PK: 100/PG NSN: 7540011218825 LOC: AKK, BFK, CDK, GBK, LGK, LSK, NCK, NEK, NRK, NWK, PFK, RMK, SAK, SFK, WFK	PG	\$16.01

NFES #	ITEM DESCRIPTION	U/I	UNIT COST
001173	OF-296, VEHICLE/HEAVY EQUIPMENT PRE-USE INSPECTION (2016) WT: 0.63LBS (0.29KG) CU: 0.03F3 (0M3) STD PK: 50/BK NSN: 7540011200607 LOC: AKK, BFK, CDK, GBK, LGK, LSK, NCK, NEK, NRK, NWK, PFK, RMK, SAK, SFK, WFK	BK	\$10.79
000872	OF-297, EMERGENCY EQUIPMENT SHIFT TICKET (7/90) WT: 0.25LBS (0.11KG) CU: 0.01F3 (0M3) STD PK: 50/PD NSN: 7540011195628 LOC: AKK, BFK, CDK, GBK, LGK, LSK, NCK, NEK, NRK, NWK, PFK, RMK, SAK, SFK, WFK	PD	\$3.81
000420	OF-304, EMERGENCY EQUIPMENT FUEL & OIL ISSUE (7/90) WT: 0.38LBS (0.17KG) CU: 0.01F3 (0M3) STD PK: 25/BK NSN: 7540013177366 LOC: AKK, BFK, CDK, GBK, LGK, LSK, NCK, NEK, NRK, NWK, PFK, RMK, SAK, SFK, WFK	PD	\$6.68
000422	OF-305, EMERGENCY EQUIPMENT RENTAL USE ENVELOPE (7/90) WT: 4.25LBS (1.93KG) CU: 0.06F3 (0M3) STD PK: 100/PG NSN: 7540013177367 LOC: AKK, BFK, CDK, GBK, LGK, LSK, NCK, NEK, NRK, NWK, PFK, RMK, SAK, SFK, WFK	PG	\$16.47
001098	OF-313, INCIDENT INJURY CASE FILE ENVELOPE (4/00) WT: 4.50LBS (2.04KG) CU: 0.12F3 (0M3) STD PK: 100/PG NSN: 7540014754309 LOC: AKK, BFK, CDK, GBK, LGK, LSK, NCK, NRK, NWK, PFK, RMK, SAK, SFK, WFK	PG	\$33.88
001099	OF-314, INCIDENT CLAIMS CASE FILE ENVELOPE (4/00) WT: 4.50LBS (2.04KG) CU: 0.13F3 (0M3) STD PK: 100/PG NSN: 7540014754308 LOC: AKK, BFK, CDK, GBK, LGK, LSK, NCK, NRK, NWK, PFK, RMK, SAK, SFK, WFK	PG	\$28.23
001300	OF-315, INCIDENT REPLACEMENT REQUISITION (4/00) WT: 3.75LBS (1.70KG) CU: 0.07F3 (0M3) STD PK: 100/PG NSN: 7540014750708 LOC: AKK, BFK, CDK, GBK, LGK, LSK, NCK, NEK, NRK, NWK, PFK, RMK, SAK, SFK, WFK	PG	\$18.42
001286	OF-315A, INCIDENT REPLACEMENT REQUISITION, CONTINUATION (4/00) WT: 3.88LBS (1.76KG) CU: 0.06F3 (0M3) STD PK: 100/PG NSN: 7540014750707 LOC: AKK, BFK, CDK, GBK, LGK, LSK, NCK, NEK, NRK, NWK, PFK, RMK, SAK, SFK, WFK	PG	\$13.03
001472	OF-316, INTERAGENCY INCIDENT WAYBILL (4/00) WT: 4.00LBS (1.81KG) CU: 0.06F3 (0M3) STD PK: 100/PG NSN: 7540014754307 LOC: AKK, BFK, CDK, GBK, LGK, LSK, NCK, NEK, NRK, NWK, PFK, RMK, SAK, SFK, WFK	PG	\$12.62
001473	OF-316-A, INTERAGENCY INCIDENT WAYBILL, CONTINUATION (4/00) WT: 3.56LBS (1.61KG) CU: 0.07F3 (0M3) STD PK: 100/PG NSN: 7540014754306 LOC: AKK, BFK, CDK, GBK, LGK, LSK, NCK, NEK, NRK, NWK, PFK, RMK, SAK, SFK, WFK	PG	\$15.61
001528	PMS 310-3, INCIDENT QUALIFICATION CARD WT: 2.63LBS (1.19KG) CU: 0.05F3 (0M3) STD PK: 100SH/PG,4CRDS/SHEET LOC: CDK, GBK, LSK REMARKS: COMPATIBLE WITH THE IQCS INCIDENT QUALIFICATION CARD REPORT. PRE-PRINTED ON FRONT AND BLANK ON THE REVERSE. FOR MORE IQCS INFORMATION GO TO HTTP://IQCS.NWCCG.GOV	PG	\$17.27
002710	PMS 411, NEW GENERATION FIRE SHELTER PAMPHLET, ENGLISH (2003) WT: 0.25LBS (0.11KG) CU: 0F3 (0M3) LOC: CDK, GBK	EA	\$0.93
002736	PMS 411, NEW GENERATION FIRE SHELTER PAMPHLET, SPANISH (2004) WT: 0.25LBS (0.11KG) CU: 0F3 (0M3) LOC: GBK	EA	\$0.96
000362	PMS 449-1, NFES CATALOG PART 1: FIRE SUPPLIES & EQUIPMENT WT: 2.38LBS (1.08KG) CU: 0.08F3 (0M3) LOC: AKK, BFK, CDK, GBK, LGK, LSK, NCK, NEK, NRK, NWK, PFK, SAK, SFK, WFK REMARKS: NWCCG PUBLICATION, UPDATED ANNUALLY	BK	\$12.50
000871	PMS 460, INSTRUCTIONS, HIGH PRESSURE PORTABLE PUMP (4/10) WT: 0.06LBS (0.03KG) CU: 0F3 (0M3) LOC: AKK, LSK, NEK, NRK, NWK, PFK, SAK	EA	\$2.87

NFES #	ITEM DESCRIPTION	U/I	UNIT COST
001077	PMS 461, INCIDENT RESPONSE POCKET GUIDE (2014) WT: 0.13LBS (0.06KG) CU: 0F3 (0M3) LOC: AKK, BFK, CDK, GBK, LGK, LSK, NCK, NEK, NRK, NWK, PFK, RMK, SAK, SFK, WFK	EA	\$1.62
002659	PMS 503, INTERAGENCY AVIATION MISHAP RESPONSE GUIDE & CHECKLIST (2014) WT: 0.38LBS (0.17KG) CU: 0.03F3 (0M3) LOC: NCK	EA	\$15.77
002512	PMS 504, INTERAGENCY AVIATION TECHNICAL ASSISTANCE DIRECTORY (2016) WT: 0.19LBS (0.09KG) CU: 0F3 (0M3) LOC: LSK, NCK	EA	\$2.90
002537	PMS 507, INTERAGENCY AIR TANKER BASE DIRECTORY WT: 0.38LBS (0.17KG) CU: 0.01F3 (0M3) LOC: NCK REMARKS: UPDATED ANNUALLY	EA	\$6.91
002160	PMS 902, INTERAGENCY INCIDENT BUSINESS MGT HANDBOOK (2016) WT: 3.25LBS (1.47KG) CU: 0.19F3 (0.01M3) LOC: AKK, LGK, LSK, NCK, NEK, NRK, NWK, RMK, SAK, SFK, WFK	EA	\$18.53
008822	R5-5100-22, ENGINE ACCOUNTABILITY SHEET WT: 0.75LBS (0.34KG) CU: 0.08F3 (0M3) STD PK: 50/PG LOC: NCK	PG	\$9.00
008823	R5-5100-231, FIRE PROPERTY ISSUE WT: 0.90LBS (0.41KG) CU: 0.02F3 (0M3) STD PK: 100/PG LOC: NCK	PG	\$0.09
000891	SF-261, CREW TIME REPORT (5/78) WT: 0.38LBS (0.17KG) CU: 0F3 (0M3) STD PK: 50/BK NSN: 7540010580222 LOC: AKK, BFK, CDK, GBK, LGK, LSK, NCK, NEK, NRK, NWK, PFK, RMK, SAK, SFK, WFK	BK	\$4.82
000399	SF-91, OPERATOR'S REPORT OF MOTOR VEHICLE ACCIDENT (2/04) WT: 2.63LBS (1.19KG) CU: 0F3 (0M3) STD PK: 100/PG NSN: 7540006344041 LOC: BFK, CDK, GBK, LSK, NCK, NEK, NRK, NWK, PFK, RMK, SAK, SFK, WFK	PG	\$7.14
000400	SF-94, STATEMENT OF WITNESS (2/83) WT: 1.13LBS (0.51KG) CU: 0.02F3 (0M3) STD PK: 100/PG LOC: BFK, CDK, LSK, NCK, NEK, NWK, PFK, RMK, SAK, SFK, WFK REMARKS: AFTER DEPLETION THIS ITEM WILL NO LONGER BE AVAILABLE IN PRINTED FORM. THE FORM CAN BE DOWNLOADED FROM GSA AT WWW.GSA.GOV/FORMS AND PRINTED LOCALLY	PG	\$2.16
000936	SF-95, CLAIM FOR DAMAGE, INJURY OR DEATH (7/85) WT: 0.94LBS (0.43KG) CU: 0.02F3 (0M3) STD PK: 100/PG LOC: BFK, CDK, LSK, NCK, NEK, NRK, NWK, PFK, RMK, SAK, SFK, WFK REMARKS: DOWNLOAD AT WWW.GSA.GOV/FORMS	PG	\$3.38

SIGNS

NFES #	ITEM DESCRIPTION	U/I	UNIT COST
000189	SIGN - BLANK, WHITE TAG, 14" X 11" WT: 0.10LBS (0.05KG) CU: 0F3 (0M3) LOC: BFK, CDK, GBK, LGK, LSK, NCK, NEK, NRK, NWK, PFK, RMK, SAK, SFK, WFK	EA	\$0.61
002765	SIGN - CAUTION HELIBASE, POLYVINYL, 14" X 11" WT: 1.00LBS (0.45KG) CU: 0.01F3 (0M3) LOC: AKK, BFK, CDK, GBK, LGK, LSK, NCK, NEK, NRK, NWK, PFK, RMK, SAK, SFK, WFK	EA	\$3.35
000543	SIGN - CAUTION HELISPOT, POLYVINYL, 14" X 10" WT: 0.10LBS (0.05KG) CU: 0.01F3 (0M3) LOC: BFK, CDK, GBK, LGK, LSK, NCK, NEK, NRK, NWK, PFK, RMK, SAK, SFK, WFK	EA	\$3.08
003168	SIGN - CAUTION ROAD CLOSED, POLYVINYL, 14" X 10" WT: 0.10LBS (0.05KG) CU: 0.01F3 (0M3) LOC: BFK, CDK, GBK, LGK, LSK, NCK, NRK, NWK, PFK, RMK, SFK, WFK	EA	\$3.35
002754	SIGN - CHECK-IN, WHITE TAG, 14" X 11" WT: 0.06LBS (0.03KG) CU: 0F3 (0M3) LOC: BFK, CDK, GBK, LGK, LSK, NCK, NEK, NRK, NWK, PFK, RMK, SAK, SFK, WFK	EA	\$0.88
002756	SIGN - COMMUNICATIONS UNIT, WHITE TAG, 14" X 11" WT: 0.13LBS (0.06KG) CU: 0F3 (0M3) LOC: BFK, CDK, GBK, LGK, LSK, NCK, NEK, NRK, NWK, PFK, RMK, SAK, SFK, WFK	EA	\$0.83
000196	SIGN - DANGER KEEP OUT, POLYVINYL, 14" X 10" WT: 0.10LBS (0.05KG) CU: 0F3 (0M3) LOC: AKK, BFK, CDK, GBK, LGK, LSK, NCK, NEK, NRK, NWK, PFK, RMK, SAK, SFK, WFK	EA	\$3.25
000177	SIGN - DANGER NO SMOKING, POLYVINYL, 14" X 11" WT: 0.10LBS (0.05KG) CU: 0.01F3 (0M3) LOC: AKK, BFK, CDK, GBK, LGK, LSK, NCK, NEK, NRK, NWK, PFK, RMK, SAK, SFK, WFK	EA	\$4.40
000178	SIGN - DIRECTION ARROW, WHITE TAG, 14" X 11" WT: 0.06LBS (0.03KG) CU: 0F3 (0M3) LOC: AKK, BFK, CDK, GBK, LGK, LSK, NCK, NEK, NRK, NWK, PFK, RMK, SAK, SFK, WFK	EA	\$0.73
002760	SIGN - DOCUMENTATION UNIT, WHITE TAG, 14" X 11" WT: 0.06LBS (0.03KG) CU: 0F3 (0M3) LOC: BFK, CDK, GBK, LGK, LSK, NCK, NEK, NRK, NWK, PFK, RMK, SAK, SFK, WFK	EA	\$0.72
002752	SIGN - FACILITIES UNIT, WHITE TAG, 14" X 11" WT: 0.06LBS (0.03KG) CU: 0F3 (0M3) LOC: BFK, CDK, GBK, LGK, LSK, NCK, NEK, NRK, NWK, PFK, RMK, SAK, SFK, WFK	EA	\$0.88
002762	SIGN - FINANCE, WHITE TAG, 14" X 11" WT: 0.06LBS (0.03KG) CU: 0F3 (0M3) LOC: BFK, CDK, GBK, LGK, LSK, NCK, NEK, NRK, NWK, PFK, RMK, SAK, SFK, WFK	EA	\$0.86
002771	SIGN - FIRST AID, POLYVINYL, 14" X 11" WT: 0.63LBS (0.29KG) CU: 0.01F3 (0M3) LOC: BFK, CDK, GBK, LGK, LSK, NCK, NEK, NRK, NWK, PFK, RMK, SAK, SFK, WFK	EA	\$4.03
002764	SIGN - GROUND SUPPORT UNIT, WHITE TAG, 14" X 11" WT: 0.06LBS (0.03KG) CU: 0F3 (0M3) LOC: BFK, CDK, GBK, LGK, LSK, NCK, NEK, NRK, NWK, PFK, RMK, SAK, SFK, WFK	EA	\$0.93
002768	SIGN - INFORMATION OFFICER, WHITE TAG, 14" X 11" WT: 0.06LBS (0.03KG) CU: 0F3 (0M3) LOC: BFK, CDK, GBK, LGK, LSK, NCK, NEK, NRK, NWK, PFK, RMK, SAK, SFK, WFK	EA	\$0.95

NFES #	ITEM DESCRIPTION	U/I	UNIT COST
002770	SIGN - LOGISTICS, WHITE TAG, 14" X 11" WT: 0.06LBS (0.03KG) CU: 0F3 (0M3) LOC: BFK, CDK, GBK, LGK, LSK, NCK, NEK, NRK, NWK, PFK, RMK, SAK, SFK, WFK	EA	\$0.68
000186	SIGN - NO PARKING, POLYVINYL, 14" X 10" WT: 0.10LBS (0.05KG) CU: 0.01F3 (0M3) LOC: AKK, BFK, CDK, GBK, LGK, LSK, NCK, NEK, NRK, NWK, PFK, RMK, SAK, SFK, WFK	EA	\$3.68
000185	SIGN - PARKING, POLYVINYL, 14" X 10" WT: 0.06LBS (0.03KG) CU: 0.01F3 (0M3) LOC: AKK, BFK, CDK, GBK, LGK, LSK, NCK, NEK, NRK, NWK, PFK, RMK, SAK, SFK, WFK	EA	\$3.33
002773	SIGN - PLANNING, WHITE TAG, 14" X 11" WT: 0.06LBS (0.03KG) CU: 0F3 (0M3) LOC: BFK, CDK, GBK, LGK, LSK, NCK, NEK, NRK, NWK, PFK, RMK, SAK, SFK, WFK	EA	\$0.69
002774	SIGN - RESOURCE UNIT, WHITE TAG, 14" X 11" WT: 0.06LBS (0.03KG) CU: 0F3 (0M3) LOC: BFK, CDK, GBK, LGK, LSK, NCK, NEK, NRK, NWK, PFK, RMK, SAK, SFK, WFK	EA	\$0.66
000197	SIGN - RESTROOM WOMEN, WHITE TAG, 12" X 12" WT: 0.10LBS (0.05KG) CU: 0.01F3 (0M3) LOC: BFK, CDK, GBK, LGK, LSK, NCK, NEK, NRK, NWK, PFK, RMK, SAK, SFK, WFK	EA	\$3.90
002775	SIGN - SAFETY OFFICER, WHITE TAG, 14" X 11" WT: 0.06LBS (0.03KG) CU: 0F3 (0M3) LOC: BFK, CDK, GBK, LGK, LSK, NCK, NEK, NRK, NWK, PFK, RMK, SAK, SFK, WFK	EA	\$0.70
002776	SIGN - SECURITY, WHITE TAG, 14" X 11" WT: 0.06LBS (0.03KG) CU: 0F3 (0M3) LOC: BFK, CDK, GBK, LGK, LSK, NCK, NEK, NRK, NWK, PFK, RMK, SAK, SFK, WFK	EA	\$0.92
002777	SIGN - SITUATION UNIT, WHITE TAG, 14" X 11" WT: 0.06LBS (0.03KG) CU: 0F3 (0M3) LOC: BFK, CDK, GBK, LGK, LSK, NCK, NEK, NRK, NWK, PFK, RMK, SAK, SFK, WFK	EA	\$0.68
002779	SIGN - SUPPLY UNIT, WHITE TAG, 14" X 11" WT: 0.06LBS (0.03KG) CU: 0F3 (0M3) LOC: BFK, CDK, GBK, LGK, LSK, NCK, NEK, NRK, NWK, PFK, RMK, SAK, SFK, WFK	EA	\$0.67
002781	SIGN - TIME RECORDER, WHITE TAG, 14" X 11" WT: 0.06LBS (0.03KG) CU: 0F3 (0M3) LOC: BFK, CDK, GBK, LGK, LSK, NCK, NEK, NRK, NWK, PFK, RMK, SAK, SFK, WFK	EA	\$0.69

INCIDENT KITS SECTION

NFES #	ITEM DESCRIPTION	U/I	UNIT COST
--------	------------------	-----	-----------

The kits shown in this section have been developed with input from field user groups and have been identified as a national standard. This means that the kit is stocked by each NISC and is used on an interagency basis. When ordering from this section, the unit of issue (U/I) will be KT.

Contact your servicing NISC with questions, comments or suggestions, including proposals for new kits and/or additions/deletions to existing kits. Requests for new kits and kit changes must be submitted using the Kit Change request form available at <http://www.fs.fed.us/fire/cache/kitchg.html>.

NISCs may update kits on an attrition basis during the year the changes are made. This insures the greatest economy of operations within the national cache system. For this reason, kits ordered from a NISC may or may not contain identical items to those listed during the early part of the fire season. As kits are returned and repacked, they will be packed to the identified standard.

During peak periods of incident support, kits may be shipped with shortages based on availability of components. The packing list enclosed with each kit will reflect applicable changes. Any discrepancies from the packing list upon receipt of a kit should be reported to the servicing NISC.

All kits containing hazardous materials will be appropriately labeled and identified according to 49 CFR Part 172. Hazardous materials may be removed from kits that are shipped by commercial air freight.

Weight and cubic feet information provided with each kit description should be considered an estimated average only.

NFES #	ITEM DESCRIPTION			U/I	UNIT COST
003410	AERIAL SPHERE DISPENSER WT: 110 LBS (49.90 KG) CU: 5.92 F3 (0.17 M3) LOC: NWK, PFK, RMK, SFK REMARKS: KIT CONTAINS TRACKABLE PROPERTY			KT	\$11,346.84
NFES #	QTY	U/I	ITEM REFERENCE		
000037	2	EA	CANTEEN - 1 QT (.9L), PLASTIC, DISPOSABLE, W/O COVER		
001065	1	EA	CONTAINER - KIT ITEM ONLY (FOR KIT PACKING)		
003000	1	EA	HANDBOOK - OPERATIONS, PREMO MKIII		
003001	1	EA	MACHINE - MAIN FRAME, PREMO UNIT		
003002	1	EA	PLANS - OPERATIONS		
003003	3	EA	STRAP - TIE DOWN		
003004	2	EA	BAG - SPHERE		
003005	25	EA	TEST - SPHERES, BLANK TEST		
003006	1	EA	CONVERTER - ELECTRIC		

NFES Catalog Part 1 – Incident Kits Section

NFES #	ITEM DESCRIPTION			U/I	UNIT COST
000270	AIR OPERATIONS WT: 212 LBS (96.16 KG) CU: 7.41 F3 (0.21 M3) LOC: GBK, LSK, NWK, PFK, RMK, SFK			KT	\$1,704.58
NFES #	QTY	U/I	ITEM REFERENCE		
008658	1	KT	KIT, ACCESSORY - FOR AIR OPS KIT (000270) BOX 2 OF 2		
008681	1	KT	KIT - ACCESSORY - FOR AIR OPS KIT (000270) BOX 1 OF 2		

NFES Catalog Part 1 – Incident Kits Section

NFES #	ITEM DESCRIPTION			U/I	UNIT COST
000660	AIR OPERATIONS BRANCH WT: 27 LBS (12.25 KG) CU: 1.92 F3 (0.05 M3) LOC: GBK, LGK, NWK, PFK, RMK, SFK, WFK			KT	\$132.47
NFES #	QTY	U/I	ITEM REFERENCE		
000086	1	PD	FORM, OF-252 - INTERAGENCY HELICOPTER PASS/CARGO MANIFEST (6/06)		
000288	1	EA	CLOCK - DIGITAL, BATTERY OPERATED, W/ALARM, 12/24 HOUR		
000447	12	EA	PEN - BALLPOINT, BLUE		
000615	4	EA	FILE - EXPANDO, 10 POCKET, LETTER SIZE		
001064	2	PD	FORM, FS5700-17/AMD-67 - INTERAGENCY HELICOPTER LOAD CALCULATION		
001336	3	PG	FORM, ICS-213 - GENERAL MESSAGE (1/14)		
001342	1	PG	FORM, ICS-219-1 - RESOURCE STATUS CARD, LABEL, GREY (1/14)		
001346	1	PG	FORM, ICS-219-4 - RESOURCE STATUS CARD, HELICOPTER, BLUE (1/14)		
001347	1	PG	FORM, ICS-219-5 - RESOURCE STATUS CARD, PERSONNEL, WHITE (1/14)		
001348	1	PG	FORM, ICS-219-6 - RESOURCE STATUS CARD, AIRCRAFT, SALMON (1/14)		
001350	1	PG	FORM, ICS-219-8 - RESOURCE STATUS CARD, EQUIP/TASK FORCES, BUFF (1/14)		
001352	1	EA	SORTER - CARD, "T"		

NFES #	ITEM DESCRIPTION			U/I	UNIT COST
001050	BELT, WEATHER			KT	\$107.72
	WT: 1.50 LBS (0.68 KG) CU: 0.14 F3 (0 M3) NSN: 6660010242638				
	LOC: AKK, BFK, CDK, GBK, LGK, LSK, NCK, NEK, NRK, NWK, PFK, RMK, SAK, SFK, WFK				
NFES #	QTY	U/I	ITEM REFERENCE		
000448	1	PD	PAD - WRITING, AD-777, DI-5A OR EQUAL		
001002	2	EA	PENCIL - WOODEN #2		
001154	1	EA	CASE - BELT WEATHER KIT		
001155	1	EA	ANEMOMETER - HAND, WIND SPEED INDICATOR		
001156	1	EA	PSYCHROMETER - SLING W/HUMIDITY CALCULATOR		
001157	1	EA	BOTTLE - WATER, 1 1/4 OZ, PLASTIC		
001159	1	PD	FORM, OF-251 - MOBILE FIRE WEATHER OBSERVER'S RECORD (12/89)		
001160	1	EA	BOARD - WRITING		
001177	1	BD	FORMS, BUNDLE, B-O-6 (A-E) HUMIDITY AND DEW POINT TABLES		
001814	1	EA	COMPASS - SMOKE CHASER		

NFES #	ITEM DESCRIPTION		U/I	UNIT COST
000340	CHAIN SAW WT: 46 LBS (20.87 KG) CU: 5.02 F3 (0.14 M3) LOC: BFK, CDK, GBK, LGK, LSK, NCK, NEK, NRK, NWK, PFK, RMK, SAK, SFK, WFK REMARKS: CONTAINS TRACKABLE PROPERTY		KT	\$1,228.54
NFES #	QTY	U/I	ITEM REFERENCE	
000045	1	PR	CHAPS - PROTECTIVE, SUMMER WEIGHT, 32" LONG	
000078	1	PR	CHAPS - PROTECTIVE, SUMMER WEIGHT, 36" LONG	
000159	1	EA	CHAINSAW - 20" TO 24" BAR W/GUARD	
000216	10	EA	TAG - SHIPPING (BLANK)	
000318	2	PR	GOGGLES - CLEAR LENS, UVEX STEALTH MODEL ANSI Z87.1	
000342	1	KT	KIT - CHAIN SAW TOOL ROLL	
000383	1	EA	AXE - 3-5 LB, 26" STRAIGHT HANDLE W/SHEATH	
000515	2	EA	WEDGE - FELLING, 6"	
000516	2	EA	WEDGE - FELLING, 8", RIFLED	
000645	1	EA	CARTON - FIBERBOARD, 42" X 13 1/2" X 14"	
000741	1	EA	CONTAINER - FUEL/OIL, 2 COMPARTMENT	
000744	1	EA	PACKSACK - WATERPROOF, W/STRAPS	
000884	2	EA	WEDGE - FELLING, 8", TEXTURED/SMOOTH	
001027	20	PG	EARPLUGS - FOAM, DISPOSABLE	
001869	2	QT	OIL - BAR & CHAIN, 1 QT (.9L)	
002725	2	EA	WEDGE - PLASTIC, FELLING, 12" X 1-1/8" X 3 1/4"	
003309	1	LB	RAG - WIPING	
003444	6	EA	OIL - 2 CYCLE, MIX SIZE FOR 1 GL (3.8L) OF FUEL MIX	

NFES #	ITEM DESCRIPTION		U/I	UNIT COST
000342	CHAIN SAW TOOL ROLL WT: 1 LBS (0.45 KG) CU: 0.01 F3 (0 M3) LOC: AKK, CDK, GBK, LSK, NCK, NEK, NWK, RMK, SAK, SFK, WFK REMARKS: PLEASE SPECIFY THE SAW TYPE WHEN ORDERING		KT	\$42.24
NFES #	QTY	U/I	ITEM REFERENCE	
000061	1	SE	GUIDE - FILE, 7/32", W/FILE & HANDLE	
000063	1	EA	HANDLE - FILE, FOR 8" TO 14" FILES	
000256	1	EA	SCREWDRIVER - FLAT TIP, 2"	
000336	1	EA	WRENCH - TORQUE	
000344	1	EA	PLUG - SPARK, CHAINSAW	
000345	2	EA	FILE - ROUND, 7/32", CHAIN SAW	
000346	1	EA	TOOL - COMBINATION, CHAINSAW OR PUMP	
000347	1	EA	CASE - CHAIN SAW, TOOL ROLL	
000351	1	EA	FILE - MILL, 8", BASTARD	

NFES #	ITEM DESCRIPTION			U/I	UNIT COST
000480	COFFEE HEATING WT: 157 LBS (71.21 KG) CU: 11.17 F3 (0.32 M3) LOC: AKK, BFK, CDK, GBK, LGK, LSK, NCK, NEK, NRK, NWK, PFK, RMK, SFK, WFK REMARKS: NEED TO ORDER 20 LB PROPANE TANK (NFES 000491) SEPARATELY			KT	\$1,315.56
NFES #	QTY	U/I	ITEM REFERENCE		
000331	1	EA	OPENER - CAN, WING HANDLE		
000381	50	PG	SUGAR SUBSTITUTE - INDIVIDUAL PACKET		
000465	1	BX	CUP - PAPER, PLASTIC COATED, 8 OZ		
000471	1	EA	ASSEMBLY - FUEL LINE, COFFEE HEATING KIT		
000473	2	EA	WRENCH - ADJUSTABLE, 10"		
000478	1	EA	IGNITER - LONG HANDLE		
000481	1	EA	URN - COFFEE, 20 GL (75.7L) STAINLESS STEEL		
000482	1	EA	BASKET - FILTER, W/HANDLES		
000483	50	EA	FILTERS - PAPER, COFFEE BASKET, 23" X 9"		
000484	1	EA	STAND - COFFEE URN, RING TYPE		
000485	1	EA	RING - SEATING		
000487	1	EA	PAIL - POURING, STAINLESS STEEL, 12 QT (11.4L)		
000488	1	EA	STOVE - WATER HEATER, SINGLE BURNER		
000490	1	EA	WINDSHIELD - STOVE, WATER HEATER		
000494	1	PR	MITTS - OVEN, 14" LONG		
000496	8	LB	COFFEE - DRIP, APPROX 1 OR 2 POUND CANS		
000497	100	EA	SPOON - PLASTIC, 5" LONG		
000498	150	PG	SUGAR - GRANULATED, INDIVIDUAL PACKETS		
000499	100	PG	CREAM - SUBSTITUTE, INDIVIDUAL PACKET, 3 GRAMS		
000500	1	EA	CARTON - FIBERBOARD, 22" X 22" X 36"		
000676	2	EA	FAUCETS - COFFEE URN, CHROME, 1/2" NPSH		
001083	1	EA	COVER - URN, COFFEE		
001181	1	EA	FORM - INSTRUCTIONS COFFEE HEATING KIT (NFES 000480)		
003300	5	EA	BAG - GARBAGE LINER, PLASTIC, 30 GL		

NFES #	ITEM DESCRIPTION			U/I	UNIT COST
001040	CRASH RESCUE WT: 31.50 LBS (14.29 KG) CU: 1.62 F3 (0.05 M3) LOC: AKK, BFK, CDK, GBK, LGK, LSK, NCK, NEK, NRK, NWK, PFK, RMK, SAK, SFK, WFK			KT	\$743.14
NFES #	QTY	U/I	ITEM REFERENCE		
000049	1	EA	PLIERS,12" - ADJUSTABLE JOINT,ANGLE NOSE,MULTI TONGUE		
001091	1	EA	AXE - CRASH, SMOOTH EDGE		
001092	1	EA	AXE - CRASH, SERRATED EDGE		
001093	1	EA	KNIFE - RESCUE, SEAT BELT TYPE		
001094	1	EA	OPENER - DOOR W/CLAW TOOL		
001095	1	EA	FRAME - HACK SAW, W/BLADE		
001097	1	SE	CASE - CANVAS, RESCUE KIT		
001113	1	EA	CUTTER - BOLT, 24"		
001281	5	EA	BLADE - HACKSAW		

NFES #	ITEM DESCRIPTION			U/I	UNIT COST
000650	EVACUATION, S.K.E.D. WT: 51.31 LBS (23.27 KG) CU: 5.14 F3 (0.15 M3) LOC: CDK, GBK, LGK, LSK, NCK, NEK, NWK, PFK, RMK, SAK, SFK, WFK			KT	\$953.79
NFES #	QTY	U/I	ITEM REFERENCE		
000030	1	PG	BATTERY - SIZE AA, 1.5 VOLT, PENLIGHT		
000052	1	HK	CORD - COTTON BRAIDED, 1/8" X 100'		
000290	1	EA	SCREWDRIVER - FLAT TIP, 6"		
000291	1	EA	PLIERS - SLIP JOINT 6" LONG		
000443	3	EA	BLANKET - PAPER DISP 60" X 90"		
000445	1	SE	SPLINT - INFLATABLE, ALL LIMBS, 6 PIECE		
000446	4	EA	COMPRESS - COLD		
000645	1	EA	CARTON - FIBERBOARD, 42" X 13 1/2" X 14"		
000646	3	EA	MARKER - GROUND, 9" X 10' (FOR NFES 0650)		
000662	1	EA	SPLINT - SPLINE		
000718	2	EA	HEADLAMP - FIREFIGHTERS, LED		
001041	2	HK	ROPE - NYLON, 1/4" X 100'		
001604	1	KT	KIT - FIRST AID, TYPE III, 24 PERSON		
001670	1	EA	LITTER - S.K.E.D.		
003012	2	BX	LIGHTSTICK - CHEMICAL, 12 HOUR, YELLOW		

NFES #	ITEM DESCRIPTION		U/I	UNIT COST
000390	FINANCE SECTION		KT	\$849.17
	WT: 147 LBS (66.68 KG) CU: 6.43 F3 (0.18 M3)			
	LOC: AKK, BFK, CDK, GBK, LGK, LSK, NCK, NEK, NRK, NWK, PFK, RMK, SAK, SFK, WFK			
	REMARKS: DOES NOT CONTAIN THE OFFICE SUPPLIES KIT (NFES 000760); ORDER SEPARATELY IF NEEDED			
NFES #	QTY	U/I	ITEM REFERENCE	
000030	1	PG	BATTERY - SIZE AA, 1.5 VOLT, PENLIGHT	
000033	1	PG	BATTERY - SIZE D, 1.5V, ALKALINE, GENERAL PURPOSE	
000288	1	EA	CLOCK - DIGITAL, BATTERY OPERATED, W/ALARM, 12/24 HOUR	
000420	5	PD	FORM, OF-304 - EMERGENCY EQUIPMENT FUEL AND OIL ISSUE (7/90)	
000422	2	PG	FORM, OF-305 - EMERGENCY EQUIPMENT RENTAL USE ENVELOPE (7/90)	
000447	36	EA	PEN - BALLPOINT, BLUE	
000766	50	EA	ENVELOPE - BROWN, PLAIN 9 1/4" X 12"	
000773	1	BX	STAPLES - FOR DESK TYPE STAPLER	
000776	1	BX	CLIP - PAPER, APPROX 100 PER BG OR BX	
000784	2	BX	CLIP - BINDER, MEDIUM	
000790	2	EA	BOX - INTERFILE, LEGAL AND LETTER SIZE	
000863	1	PG	FORM, OF-286 - EMERGENCY EQUIPMENT USE INVOICE (01/00)	
000866	1	PG	FORM, OF-288 - INCIDENT TIME REPORT (2016)	
000872	25	PD	FORM, OF-297 - EMERGENCY EQUIPMENT SHIFT TICKET (7/90)	
000891	25	BK	FORM, SF-261 - CREW TIME REPORT (5/78)	
001039	1	SE	HIGHLIGHTERS - 4-COLOR SET	
001051	12	PD	PAD - POST-IT-NOTE, 3 X 3	
001054	1	PG	FORM, AD-382 - CLAIM/DAMAGE	
001065	1	EA	CONTAINER - KIT ITEM ONLY (FOR KIT PACKING)	
001078	1	PG	DI-570 - EMPLOYEE CLAIM FOR LOSS/DAMAGE TO PERSONAL PROPERTY (7/65)	
001098	1	PG	FORM, OF-313 - INCIDENT INJURY CASE FILE ENVELOPE (4/00)	
001099	1	PG	FORM, OF-314 - INCIDENT CLAIMS CASE FILE ENVELOPE (4/00)	
001173	1	BK	FORM, OF-296 - VEHICLE/HEAVY EQUIPMENT PRE-USE INSPECTION (2016)	
001286	1	PG	FORM, OF-315A - INCIDENT REPLACEMENT REQUISITION, CONTINUATION (4/00)	
001300	1	PG	FORM, OF-315 - INCIDENT REPLACEMENT REQUISITION (4/00)	
001336	2	PG	FORM, ICS-213 - GENERAL MESSAGE (1/14)	
002113	2	PG	FORM - NWCG-IBC TEST, COMMERCIAL RENTAL/SERVICE ENVELOPE (1/2014)	
002501	1	EA	LANTERN - CAMP, ELECTRIC, FLUORESCENT	
002575	2	EA	STAPLER - DESK	
003310	1	RM	PAPER - COPIER, 8 1/2" X 11"	

NFES #	ITEM DESCRIPTION	U/I	UNIT COST
001835	FIRST AID STATION, FIELD, 500+ PERSON WT: 281 LBS (127.46 KG) CU: 24.70 F3 (0.70 M3) LOC: GBK, LGK, LSK, NCK, NRK, NWK, PFK, RMK, SAK, SFK, WFK REMARKS: STATION MUST BE RETURNED TO THE NORTHERN ROCKIES INCIDENT SUPPORT CACHE FOR RE-FURBISHMENT	KT	\$5,079.33

NFES #	QTY	U/I	ITEM REFERENCE
009073	1	KT	KIT - LITTER SET, UNIT 4, PART OF 001835
009074	1	KT	KIT - MEDICAL SUPPLIES, UNIT 1, PART OF 001835
009075	1	KT	KIT - UTILITY PACK, UNIT 2, PART OF 001835
009076	1	KT	KIT - MEDICAL SUPPLIES, UNIT 3, PART OF 001835
009077	1	KT	KIT - TRAUMA, UNIT 6, YELLOW, PART OF 001835
009078	1	KT	KIT - OXYGEN, UNIT 5, PART OF 001835

NFES #	ITEM DESCRIPTION			U/I	UNIT COST
001760	FIRST AID, 100-PERSON WT: 41.31 LBS (18.74 KG) CU: 3.80 F3 (0.11 M3) LOC: BFK, CDK, GBK, LGK, LSK, NCK, NEK, NRK, NWK, PFK, RMK, SAK, SFK, WFK			KT	\$556.50
NFES #	QTY	U/I	ITEM REFERENCE		
000069	1	EA	FLASHLIGHT - GENERAL SERVICE, 2 CELL		
000338	1	EA	CARTON - FIBERBOARD, 37" X 18" X 7"		
000771	1	EA	CLIPBOARD - 9" X 12 1/2"		
089002	6	EA	FOOT POWDER - NON-MEDICATED, 3 OZ.(DR SCHOLLS ORIGINAL)		
089009	1	BX	TABLET - PAIN RELIEF, NON-ASPIRIN 250 PG OF 2		
089102	1	EA	GUIDE - FIRST AID, POCKET		
089105	2	EA	BANDAGE - TRIANGULAR, 37"		
089107	1	KT	KIT - EYE DRESSING, (4 PDS = 1 KT - 2-R & 2-L)		
089125	1	BX	TABLET - ASPIRIN, 50 PG OF 2		
089127	1	EA	FORCEPS - SPLINTER		
089131	1	BX	OINTMENT - BACITRACIN, BX OF 144 1 GM		
089134	1	RO	MOLESKIN - 12" X 5 YD		
089142	1	BX	TABLET - ANTACID, 50 PG OF 2		
089147	2	EA	THERMOMETER - ORAL, WITH CASE (NON-MERCURY)		
089161	5	EA	PREP-PAD - PROVIDONE IODINE		
089188	1	BX	CREAM - LOTION, CALAGEL, 144 PG/BX		
089207	1	BX	TABLET - IBUPROFEN, 200 MG, 50 PG OF 2		
089326	4		BATTERY - FLASHLIGHT, SIZE D, 1.5 VOLT		
089332	1	EA	BAG - PLASTIC, BIOHAZARD		
089333	2	EA	LABEL - "BIOHAZARD", SMALL		
089361	5	EA	MASK - DISPOSABLE, FACE W/EYE SHIELD AND TIES		
089446	2	EA	COMPRESS - COLD, 4" X 4", DISPOSABLE INSTANT COLD PACK		
089605	100	EA	GLOVES - NITRILE, EXAMINATION (100 EA/BX)		
089609	2	BX	TISSUE - FACIAL, 2-PLY 100 EA/BX		
089612	1	BX	TAMPONS - (BOX OF 10)		
089613	2	BX	SECOND SKIN - 3 X 6.5 + ADHESIVE		
089626	1	BX	BANDAGE - KNUCKLEFORM, ADHESIVE, CUT, 100 EA/BX		
089628	3	EA	BANDAGE - ELASTIC, 3" X 4 1/2 YARDS		
089629	3	EA	BANDAGE - GAUZE, 2-PLY, 3" X 5 YARDS		
089636	1	EA	BRUSH - SCRUB, SURGICAL		
089654	10	EA	DEPRESSOR - TONGUE, WOOD		
089658	2	EA	DRESSING - FIELD, FIRST AID, 4" X 7"		
089662	12	BT	EYE WASH - DACROISE, 1 OZ		
089677	1	TU	OINTMENT - ZINC OXIDE, 1 OZ		
089678	2	EA	PAD - HEATING, DISPOSABLE		
089679	1	BX	PAD - NON-ADHERENT, 2" X 3", 100 EA/BX		
089680	1	BX	TABLET - DIOTAME 100 EA/BX		
089682	1	BX	COUGH DROPS - CHERRY (50 EA/BX)		
089692	1	EA	SOAP - LIQUID, 1.5 OZ (DIAL)		
089699	50	EA	SPONGE - SURGICAL, 4" X 4"		
089705	4	RO	TAPE - SURGICAL, 1" X 10 YARDS		
089708	1	EA	CLIPPERS - TOENAIL		
089710	100	EA	TOWELETTE - ANTISEPTIC		
089719	1	BX	CREAM - ANTIFUNGAL, TOLNAFNATE, 144 .9 GM/BX		
089739	15	EA	LOTION - SUN BLOCKER, 1 OZ, 30 SPF		
089777	4	RO	TAPE - ATHLETIC, 1 1/2"		
089778	1	BX	TABLET - SUDAFED PE (100 PG/BX)		
089779	6	EA	SPRAY - NASAL, SALINE, 1.5 OZ		
089784	1	BX	BANDAGE - ELASTIC, 1" X 3", 100 EA/BX		

NFES #	ITEM DESCRIPTION			U/I	UNIT COST
001760	FIRST AID, 100-PERSON CONTINUED				
089785	2	EA	SPLINT - CARDBOARD, LONG, 24" LENGTH		
089786	2	RO	UNDERWRAP - ATHLETIC		
089788	1	EA	MASK- POCKET, W/ OXYGEN INLET		
089790	1	PR	SCISSORS - PARAMEDIC		
089792	1	EA	SHEATH - THERMOMETER		
089887	50	TU	LIPBALM - INDIVIDUAL		
089917	1	EA	WIPES - STING RELIEF (100-150 PKG/BX)		
089919	1	BX	TABLET - LORADAMED-CLARITIN (50 PKG-1 BX)		
089920	6	EA	SANITIZER - HAND, 1/2 OZ, 60 EA/BX		

NFES #	ITEM DESCRIPTION			U/I	UNIT COST
000960	FLY TENT, 16' X 24' WT: 22 LBS (9.98 KG) CU: 2.79 F3 (0.08 M3) LOC: BFK, LGK, NCK, NWK, PFK, SAK, SFK, WFK			KT	\$243.23
NFES #	QTY	U/I	ITEM REFERENCE		
000070	1	EA	FLY - PLASTIC TENT, 16'X24' W/10 GUY ROPES		
000823	1	EA	CARTON - FIBERBOARD, 15" X 15" X 10"		
000825	10	EA	STAKES - TENT, METAL		

NFES #	ITEM DESCRIPTION			U/I	UNIT COST
000520	HELICOPTER SUPPORT WT: 246 LBS (111.58 KG) CU: 14.10 F3 (0.40 M3) LOC: BFK, CDK, GBK, LGK, LSK, NCK, NEK, NRK, NWK, PFK, RMK, SAK, SFK, WFK			KT	\$3,427.16
NFES #	QTY	U/I	ITEM REFERENCE		
003520	1	KT	(SUBKIT) ACCESSORY PACK, HELICOPTER SUPPORT (NFES 0520)		
003521	1	KT	(SUBKIT) FORMS PACK, HELICOPTER SUPPORT (NFES 0520)		
003522	1	KT	(SUBKIT) NET ASSEMBLY, HELICOPTER SUPPORT (NFES 0520)		
003520	(SUBKIT) ACCESSORY PACK, HELICOPTER SUPPORT (NFES 0520) WT: 84 LBS (38.10 KG) CU: 5.47 F3 (0.16 M3) LOC: LSK, NEK, NWK, SAK				
NFES #	QTY	U/I	ITEM REFERENCE		
000030	1	PG	BATTERY - SIZE AA, 1.5 VOLT, PENLIGHT		
000033	1	PG	BATTERY - SIZE D, 1.5V, ALKALINE, GENERAL PURPOSE		
000069	2	EA	FLASHLIGHT - GENERAL SERVICE, 2 CELL		
000131	20	EA	MASK - DUST, N95 SPECIFICATIONS		
000307	1	EA	EXTINGUISHER - FIRE, 20A:120BC, 20 LBS		
000308	1	EA	WINDSOCK - SMALL, 9" X 30", W/BRACKET AND POLE		
000315	1	RO	WRAP - STRETCH, 2" - 5", DISPOSABLE		
000410	1	SE	BOARD - HELIBASE DISPLAY		
000532	1	EA	SCALES - SPRING, 200 LB		
000534	6	RO	FLAGGING - PERIMETER, MULTI-COLORED PENNANTS, 100 FT		
000535	1	RO	SHEETING - PLASTIC, FLUORESCENT ORANGE, 9' X 100'		
000537	1	SE	PANELS - NUMBER 0 THRU 9, 3' X 3', W/GROMMETS, BLACK ON YELLOW		
000538	40	EA	PIN - PANEL, HOLD DOWN, 8" LONG		
000645	1	EA	CARTON - FIBERBOARD, 42" X 13 1/2" X 14"		
001204	1	EA	SCALES - PERSONNEL WEIGHING		
001604	1	KT	KIT - FIRST AID, TYPE III, 24 PERSON		
003521	(SUBKIT) FORMS PACK, HELICOPTER SUPPORT (NFES 0520) WT: 55 LBS (24.95 KG) CU: 2.84 F3 (0.08 M3) LOC: LSK, NEK, NWK, SAK				
NFES #	QTY	U/I	ITEM REFERENCE		
000086	1	PD	FORM, OF-252 - INTERAGENCY HELICOPTER PASS/CARGO MANIFEST (6/06)		
000177	6	EA	SIGN - DANGER NO SMOKING, POLYVINYL, 14" X 11"		
000178	10	EA	SIGN - DIRECTION ARROW, WHITE TAG, 14" X 11"		
000185	10	EA	SIGN - PARKING, POLYVINYL, 14" X 10"		
000186	10	EA	SIGN - NO PARKING, POLYVINYL, 14" X 10"		
000196	2	EA	SIGN - DANGER KEEP OUT, POLYVINYL, 14" X 10"		
000213	12	EA	STRAP - CHIN, SAFETY HELMET, BULLARD ES-42		
000216	20	EA	TAG - SHIPPING (BLANK)		
000222	3	RO	TAPE - FILAMENT, 1" X 60 YD		
000264	3	RO	RIBBON - FLAGGING, WHITE, 1" WIDE		
000267	3	RO	RIBBON - FLAGGING, HAZARDS, 1" WIDE		
000278	3	RO	RIBBON - FLAGGING, YELLOW, 1" WIDE		
000288	1	EA	CLOCK - DIGITAL, BATTERY OPERATED, W/ALARM, 12/24 HOUR		
000295	2	PR	GLOVES - FLUORESCENT ORANGE, LARGE		
000318	4	PR	GOGGLES - CLEAR LENS, UVEX STEALTH MODEL ANSI Z87.1		
000394	25	EA	TIE WRAPS - ONE WAY, 15" - 17"		
000447	12	EA	PEN - BALLPOINT, BLUE		
000543	12	EA	SIGN - CAUTION HELISPOT, POLYVINYL, 14" X 10"		

NFES #	ITEM DESCRIPTION	U/I	UNIT COST
--------	------------------	-----	-----------

(SUBKIT) FORMS PACK, HELICOPTER SUPPORT (NFES 0520) CONTINUED

000544	2	EA	CLIPBOARD - ALUMINUM, W/STORAGE, LEGAL SIZE
000619	3	RO	TAPE - ELECTRICAL, PLASTIC, 3/4" X 36 YD
000939	1	EA	KNIFE - RAZOR, RETRACTABLE BLADE
001027	20	PG	EARPLUGS - FOAM, DISPOSABLE
001064	4	PD	FORM, FS5700-17/AMD-67 - INTERAGENCY HELICOPTER LOAD CALCULATION
001073	1	SE	MARKER - DRY ERASE
001132	1	PG	FORM, AMD-84/OAS-84 - HELICOPTER PASSENGER BRIEFING
001242	2	EA	VEST - HIGH VISIBILITY, ANSI CLASS II
002006	1	EA	CARTON - FIBERBOARD, 23" X 19" X 10"
002398	3	RO	RIBBON - FLAGGING, ORANGE FLUORESCENT, 1" WIDE
002765	6	EA	SIGN - CAUTION HELIBASE, POLYVINYL, 14" X 11"
003305	3	HK	CORD - NYLON, 1/8" X 100'

003522 (SUBKIT) NET ASSEMBLY, HELICOPTER SUPPORT (NFES 0520)

WT: 105 LBS (47.63 KG) CU: 7.35 F3 (0.21 M3)

LOC: LSK, NEK, NWK, SAK

NFES #	QTY	U/I	ITEM REFERENCE
000059	3	EA	BAG - BURLAP, 50" X 28 1/2", W/PLASTIC LINER
000526	3	EA	SWIVEL - CARGO, 3000 LB CAPACITY
000528	3	EA	LEAD LINE - 12', 3000 LB CAPACITY
000531	3	EA	NET - CARGO, DRAWSTRING, 12' X 12', POLYPROPYLENE, 3000 LB CAPACITY
000643	1	EA	CARTON - FIBERBOARD, 41" X 15" X 19"

NFES #	ITEM DESCRIPTION			U/I	UNIT COST
008637	HELICOPTER SUPPORT (R5 SPECIFIC) WT: 246 LBS (111.58 KG) CU: 14.10 F3 (0.40 M3) LOC: NCK			KT	\$3,475.84
NFES #	QTY	U/I	ITEM REFERENCE		
000030	1	PG	BATTERY - SIZE AA, 1.5 VOLT, PENLIGHT		
000033	1	PG	BATTERY - SIZE D,1.5V,ALKALINE,GENERAL PURPOSE		
000069	2	EA	FLASHLIGHT - GENERAL SERVICE, 2 CELL		
000086	1	PD	FORM,OF-252 - INTERAGENCY HELICOPTER PASS/CARGO MANIFEST(6/06)		
000131	20	EA	MASK - DUST, N95 SPECIFICATIONS		
000177	6	EA	SIGN - DANGER NO SMOKING, POLYVINYL, 14" X 11"		
000178	10	EA	SIGN - DIRECTION ARROW, WHITE TAG, 14" X 11"		
000185	10	EA	SIGN - PARKING, POLYVINYL, 14" X 10"		
000186	10	EA	SIGN - NO PARKING, POLYVINYL, 14" X 10"		
000196	2	EA	SIGN - DANGER KEEP OUT, POLYVINYL, 14" X 10"		
000213	12	EA	STRAP - CHIN, SAFETY HELMET, BULLARD ES-42		
000216	20	EA	TAG - SHIPPING (BLANK)		
000222	3	RO	TAPE - FILAMENT, 1" X 60 YD		
000264	3	RO	RIBBON - FLAGGING, WHITE, 1" WIDE		
000267	3	RO	RIBBON - FLAGGING,HAZARDS,1" WIDE		
000278	3	RO	RIBBON - FLAGGING, YELLOW, 1" WIDE		
000288	1	EA	CLOCK - DIGITAL, BATTERY OPERATED,W/ALARM,12/24 HOUR		
000295	2	PR	GLOVES - FLUORESCENT ORANGE, LARGE		
000307	1	EA	EXTINGUISHER - FIRE,20A:120BC, 20 LBS		
000308	1	EA	WINDSOCK - SMALL, 9" X 30", W/BRACKET AND POLE		
000315	1	RO	WRAP - STRETCH, 2" - 5", DISPOSABLE		
000318	4	PR	GOGGLES - CLEAR LENS,UVEX STEALTH MODEL ANSI Z87.1		
000394	25	EA	TIE WRAPS - ONE WAY, 15" - 17"		
000410	1	SE	BOARD - HELIBASE DISPLAY		
000447	12	EA	PEN - BALLPOINT,BLUE		
000526	3	EA	SWIVEL - CARGO, 3000 LB CAPACITY		
000528	3	EA	LEAD LINE - 12', 3000 LB CAPACITY		
000531	3	EA	NET - CARGO,DRAWSTRING, 12' X 12', POLYPROPYLENE, 3000 LB CAPACITY		
000532	1	EA	SCALES - SPRING, 200 LB		
000534	6	RO	FLAGGING - PERIMETER, MULTI-COLORED PENNANTS, 100 FT.		
000535	1	EA	SHEETING - PLASTIC, FLUORESCENT ORANGE, 9" X 100'		
000537	1	EA	PANELS - NUMBER 0 THRU 9, 3' X 3',W/GROMMETS,BLACK ON YELLOW		
000538	40	EA	PIN - PANEL, HOLD DOWN, 8" LONG		
000543	12	EA	SIGN - CAUTION HELISPOT, POLYVINYL, 14" X 10"		
000544	2	EA	CLIPBOARD - ALUMINUM, W/STORAGE, LEGAL SIZE		
000619	3	RO	TAPE - ELECTRICAL, PLASTIC, 3/4" X 36 YD		
000645	1	EA	CARTON - FIBERBOARD,42" X 13 1/2" X 14"		
000939	1	EA	KNIFE - RAZOR, RETRACTABLE BLADE		
001027	20	PG	EARPLUGS - FOAM, DISPOSABLE		
001064	4	PD	FORM, FS5700-17/AMD-67 - INTERAGENCY HELICOPTER LOAD CALCULATION		
001071	3	EA	BAG - DUFFLE		
001073	1	SE	MARKER - DRY ERASE		
001132	1	PG	FORM,AMD-84/OAS-84 - HELICOPTER PASSENGER BRIEFING		
001204	1	EA	SCALES - PERSONNEL WEIGHING		
001242	2	EA	VEST - HIGH VISIBILITY, ANSI CLASS II		
001604	1	KT	KIT - FIRST AID,TYPE III,24 PERSON		
002006	1	EA	CARTON - FIBERBOARD, 23" X 19" X 10"		
002398	3	RO	RIBBON - FLAGGING, ORANGE FLUORESCENT, 1" WIDE		
002765	6	EA	SIGN - CAUTION HELIBASE, POLYVINYL, 14" X 11"		
003305	3	HK	CORD - NYLON, 1/8" X 100'		

NFES #	ITEM DESCRIPTION			U/I	UNIT COST
000320	INCIDENT BASE MAINTENANCE			KT	\$582.34
	WT: 75 LBS (34.02 KG) CU: 2.17 F3 (0.06 M3)				
	LOC: BFK, CDK, GBK, LGK, LSK, NCK, NEK, NRK, NWK, PFK, RMK, SAK, SFK, WFK				
NFES #	QTY	U/I	ITEM REFERENCE		
000014	1	EA	BAR - WRECKING, 5/8" DIAMETER, 18"		
000016	1	EA	AXE - HATCHET, W/SHEATH		
000060	12	EA	FILE - MILL, 10", BASTARD		
000063	1	EA	HANDLE - FILE, FOR 8" TO 14" FILES		
000071	2	RO	TAPE - DUCT, 2" X 60 YD		
000248	1	EA	PLIERS - SLIP JOINT 8" LONG		
000267	6	RO	RIBBON - FLAGGING, HAZARDS, 1" WIDE		
000278	6	RO	RIBBON - FLAGGING, YELLOW, 1" WIDE		
000321	1	EA	HAMMER - CLAW		
000322	2	EA	HAMMER - BLACKSMITH, 3-5 LBS (1.35KG - 2.25KG)		
000324	2	EA	WRENCH - ADJUSTABLE, 12"		
000325	1	EA	PLIERS - LINEMAN, 6"		
000329	1	PG	NAILS - 10 D, 3"		
000332	2	EA	WRENCH - ADJUSTABLE, 6"		
000333	1	EA	WRENCH - BUNG		
000382	1	EA	SAW - CAMP		
000475	2	PR	GLASSES - SAFETY, CLEAR		
000564	1	EA	FUNNEL - 1 QT (.9L), W/STRAINER		
000573	1	EA	SQUARE - QUICK, 6"		
000575	1	EA	PLIERS - W/CUTTER, 7"		
000610	100	EA	TIE - ONE-WAY SELF-LOCKING, 7" LONG		
000619	2	RO	TAPE - ELECTRICAL, PLASTIC, 3/4" X 36 YD		
000747	1	LB	SCREWS - DRYWALL, 2 1/2"		
000748	1	LB	SCREWS - DRYWALL, 1 5/8"		
000898	1	EA	TAPE - MEASURING, 100'		
000939	6	EA	KNIFE - RAZOR, RETRACTABLE BLADE		
000972	1	EA	SURGE PROTECTOR - POWER STRIP		
001008	1	LB	NAILS - 16D		
001014	1	EA	TAPE - MEASURE, 25'		
001066	1	EA	BOX - GENERAL USE		
001095	1	EA	FRAME - HACK SAW, W/BLADE		
001166	3	EA	SCREWDRIVER - COMBO, FLAT/CROSS TIP		
001281	10	EA	BLADE - HACKSAW		
001386	1	CL	WIRE - 16 GAUGE SOFT/HEAVY		
002490	1	EA	STAPLER - HEAVY DUTY		
002491	1	EA	STAPLES - HEAVY DUTY, 1/2"		
002695	1	EA	STONE - SHARPENING AXE		
003309	1	LB	RAG - WIPING		

NFES #	ITEM DESCRIPTION		U/I	UNIT COST
006050	LIGHTING, FLOOD WT: 33 LBS (14.97 KG) CU: 3.78 F3 (0.11 M3) LOC: CDK, GBK, LGK, LSK, NCK, NEK, NWK, PFK, RMK, SAK, SFK, WFK REMARKS: DOES NOT CONTAIN GENERATOR (NFES 000709) - ORDER SEPARTATELY IF NEEDED		KT	\$158.79
NFES #	QTY	U/I	ITEM REFERENCE	
000560	2	EA	CORD - EXTENSION, 50', AWG, 12/3 WIRE	
000624	1	EA	FLOODLIGHT - ASSEMBLY,2 HEAD, HALOGEN, 1000 WATT, W/BULB	
000625	2	EA	BULB - HALOGEN,500 WATT,FOR FLOODLIGHT ASSY	
000645	1	EA	CARTON - FIBERBOARD,42" X 13 1/2" X 14"	
000825	3	EA	STAKES - TENT, METAL	
001043	3	EA	ROPE - GUY, 25' X 1/4", MANILA, W/TENSION DOWELS	
001135	1	EA	FORM - INSTRUCTIONS FLOOD LIGHTING KIT (NFES 006050)	

NFES #	ITEM DESCRIPTION			U/I	UNIT COST
006051	LIGHTING, MULTI-LIGHT CORD WT: 83 LBS (37.65 KG) CU: 7.28 F3 (0.21 M3) LOC: BFK, CDK, GBK, LGK, LSK, NCK, NEK, NRK, NWK, PFK, RMK, SAK, SFK, WFK REMARKS: DOES NOT CONTAIN GENERATOR (NFES 000709) - ORDER SEPARTATELY IF NEEDED			KT	\$673.84
NFES #	QTY	U/I	ITEM REFERENCE		
000248	1	EA	PLIERS - SLIP JOINT 8" LONG		
000558	30	EA	BULB - LIGHT, 100 WATT, SHATTER-PROOF		
000560	3	EA	CORD - EXTENSION, 50', AWG, 12/3 WIRE		
000563	5	EA	CORD - LIGHT, 50', WITH MULTIPLE LIGHT SOCKETS, AWG, 12/3 WIRE		
000610	25	EA	TIE - ONE-WAY SELF-LOCKING, 7" LONG		
000643	1	EA	CARTON - FIBERBOARD, 41" X 15" X 19"		
001136	1	EA	FORM - INSTRUCTIONS MULTI-LIGHTING KIT,NFES 006051		
001166	1	EA	SCREWDRIVER - COMBO, FLAT/CROSS TIP		
003305	3	HK	CORD - NYLON, 1/8" X 100'		
003309	1	LB	RAG - WIPING		

NFES #	ITEM DESCRIPTION			U/I	UNIT COST
001617	LITTER SET, UNIT 4, FIRST AID STATION WT: 35 LBS (15.88 KG) CU: 4.26 F3 (0.12 M3) LOC: CDK, GBK, NRK			KT	\$627.76
NFES #	QTY	U/I	ITEM REFERENCE		
000353	1	EA	CARTON - FIBERBOARD, 39" X 13" X 13"		
089012	1	EA	COLLAR - LADERAL, STIFNECK		
089060	1	EA	ROPE - LETDOWN, 3/4" X 30 FEET		
089078	1	EA	CASE - CARRYING, FOR S.K.E.D		
089079	1	EA	LITTER, S.K.E.D.		
089082	2	EA	STRAP - S.K.E.D.		
089223	1	EA	BLANKET - EMERGENCY, 60" X 90", (MEDICAL)		
089273	1	EA	CARABINER - 4" OR 5", D' LOCKING STYLE		
089592	1	EA	FORM - LITTER INSTRUCTION, (POCKET)		
089833	1	EA	SPLINT - SPINE		

NFES #	ITEM DESCRIPTION			U/I	UNIT COST
000910	LOGISTICS SECTION			KT	\$664.32
	WT: 148.50 LBS (67.36 KG) CU: 6.43 F3 (0.18 M3)				
	LOC: AKK, BFK, CDK, GBK, LGK, LSK, NCK, NEK, NRK, NWK, PFK, RMK, SAK, SFK, WFK				
	REMARKS: DOES NOT CONTAIN OFFICE SUPPLIES KIT (NFES 000760) - ORDER SEPARATELY IF NEEDED				
NFES #	QTY	U/I	ITEM REFERENCE		
000030	1	PG	BATTERY - SIZE AA, 1.5 VOLT, PENLIGHT		
000033	1	PG	BATTERY - SIZE D, 1.5V, ALKALINE, GENERAL PURPOSE		
000216	100	EA	TAG - SHIPPING (BLANK)		
000279	1	RO	RIBBON - FLAGGING, RED, 1" WIDE		
000362	3	BK	PMS 449-1, NFES CATALOG PART 1: FIRE SUPPLIES & EQUIPMENT (2016)		
000370	1	PD	FORM, 9120-1 - RADIO STATION LOG		
000420	6	PD	FORM, OF-304 - EMERGENCY EQUIPMENT FUEL AND OIL ISSUE (7/90)		
000422	1	PG	FORM OF-305 - EMERGENCY EQUIPMENT RENTAL USE ENVELOPE (7/90)		
000468	1	EA	COUNTER - HAND-HELD		
000725	25	EA	FORM FS6400-17 - TAG, WARNING		
000790	1	EA	BOX - INTERFILE, LEGAL AND LETTER SIZE		
000863	1	PG	FORM OF-286 - EMERGENCY EQUIPMENT USE INVOICE (01/00)		
000872	12	PD	FORM OF-297 - EMERGENCY EQUIPMENT SHIFT TICKET (7/90)		
001055	1	EA	THERMOMETER - PROBE, FOOD, 0 - 270 DEGREE		
001065	1	EA	CONTAINER - KIT ITEM ONLY (FOR KIT PACKING)		
001120	1	EA	BINDER - 1/2", 3-RING, 8 1/2" X 11"		
001173	1	BK	FORM OF-296 - VEHICLE/HEAVY EQUIPMENT PRE-USE INSPECTION (2016)		
001251	2	PG	FORM ICS-212 - INCIDENT DEMOB VEHICLE SAFETY INSPECTION (1/14)		
001286	1	PG	FORM OF-315A - INCIDENT REPLACEMENT REQUISITION CONTINUATION (4/00)		
001300	1	PG	FORM OF-315 - INCIDENT REPLACEMENT REQUISITION (4/00)		
001336	2	PG	FORM ICS-213 - GENERAL MESSAGE (1/14)		
001342	2	PG	FORM ICS-219-1 - RESOURCE STATUS CARD, LABEL, GREY (1/14)		
001352	2	EA	SORTER - CARD, "T"		
001472	1	PG	FORM OF-316 - INTERAGENCY INCIDENT WAYBILL (4/00)		
001473	1	PG	FORM OF316-A - INTERAGENCY INCIDENT WAYBILL, CONTINUATION (4/00)		
002099	1	PG	FORM ICS-219-A-WF - TAG, ACCOUNTABLE PROPERTY, TRANSFER, WHITE (01/14)		
002501	1	EA	LANTERN - CAMP, ELECTRIC, FLUORESCENT		

NFES #	ITEM DESCRIPTION		U/I	UNIT COST
001309	LONGLINE, WITH REMOTE HOOK WT: 110 LBS (49.90 KG) CU: 5.92 F3 (0.17 M3) LOC: NEK, NWK, SAK, SFK REMARKS: KIT CONTAINS TRACKABLE PROPERTY		KT	\$3,577.57
NFES #	QTY	U/I	ITEM REFERENCE	
000071	1	RO	TAPE - DUCT, 2" X 60 YD	
000243	1	EA	HOOK - CARGO, ELEC W/BRUSH GUARD	
000398	1	EA	CONNECTOR - PIGTAIL	
000619	1	RO	TAPE - ELECTRICAL, PLASTIC, 3/4" X 36 YD	
000849	3	EA	LONGLINE - REMOTE HOOK, CABLE, ELECTRICAL, NEMA PLUG	
001065	1	EA	CONTAINER - KIT ITEM ONLY (FOR KIT PACKING)	

NFES #	ITEM DESCRIPTION			U/I	UNIT COST
002069	MOBILE CACHE SUPPORT VAN WT: 21,300 LBS (9.661.52 KG) CU: 2295 F3 (64.99 M3) LOC: LGK, NWK, PFK, SFK, WFK REMARKS: PLEASE NOTE THE FOLLOWING INFORMATION. CACHE VANS ARE DESIGNED TO BE USED ON TYPE II OR LARGER INCIDENTS. THE CONTENTS OF THE MOBILE CACHE VAN ARE TO BE UNLOADED AT THE INCIDENT SITE SO THE VAN MAY RETURN TO THE ISSUING NISC FOR RESTOCKING. INCIDENTS SHOULD NOT HOLD THE VAN UNLESS PRIOR ARRANGEMENTS HAVE BEEN MADE WITH THEIR SUPPORTING NISC. THE CONTENTS LISTED BELOW ARE THE ITEMS THAT WILL BE SENT IF A MOBILE CACHE VAN IS ORDERED ACROSS GEOGRAPHICAL AREA BOUNDARIES AND SHOULD BE THE MINIMUM FOR ALL CACHE VANS. IF ADDITIONAL ITEMS ARE NEEDED, A RESOURCE ORDER LISTING ADDITIONAL ITEMS TO BE LOADED INTO THE CACHE VAN IS REQUIRED. EACH CACHE PROVIDING A MOBILE CACHE VAN WITHIN ITS GEOGRAPHICAL AREA WILL SEND ITEMS AND QUANTITIES AGREED UPON BY USERS WITHIN THAT AREA, SO CONTENTS MAY VARY FROM THE LIST BELOW.			KT	\$120,249.33
NFES #	QTY	U/I	ITEM REFERENCE		
000011	1	EA	PULLER - FENCEPOST		
000021	4	BX	BAG - GARBAGE CAN LINER, PLASTIC, 30 GL, 39" X 33"		
000022	50	EA	BAG - SLEEPING, COLD WEATHER, 34" X 76"		
000027	24	EA	BASIN - 4 QT(3.8L), WASH, POLYETHYLENE		
000030	120	PG	BATTERY - SIZE AA, 1.5 VOLT, PENLIGHT		
000033	48	PG	BATTERY - SIZE D,1.5V,ALKALINE,GENERAL PURPOSE		
000037	200	EA	CANTEEN - 1 QT (.9L), PLASTIC, DISPOSABLE, W/O COVER		
000048	2	BX	CONTAINER - 5 GL (18.9L), PLASTIC, COLLAPSIBLE, W/OVERPACK		
000060	48	EA	FILE - MILL, 10", BASTARD		
000063	48	EA	HANDLE - FILE, FOR 8" TO 14" FILES		
000067	100	KT	KIT - FIRST AID, TYPE 1, POCKET		
000070	4	EA	FLY - PLASTIC TENT,16'X24' W/10 GUY ROPES		
000083	36	EA	POLE - UPRIGHT, ADJUSTABLE		
000089	12	EA	POLE - RIDGE,16'		
000105	5	BX	FUSEE - SIGNAL DEVICE, HAND		
000109	20	EA	HELMET - SAFETY, PLASTIC W/CHIN STRAP		
000142	1	BX	PAPER - TOILET		
000143	2	RO	SHEETING - PLASTIC, CLEAR, 16' X 100'		
000146	100	EA	PULASKI - WITH PLASTIC SHEATH		
000149	1	EA	PUMP - BARREL, HAND, W/UNLEADED NOZZLE		
000171	100	EA	SHOVEL - WITH PLASTIC SHEATH, SIZE #1		
000208	1	BX	SOAP - HAND, 3 OZ CAKE		
000222	18	RO	TAPE - FILAMENT, 1" X 60 YD		
000240	1	BX	TOWEL - PAPER, TWO PLY, ROLL		
000244	1	BX	CONTAINER - HOT/COLD BEVERAGE		
000246	2	BX	CONTAINER - HOT/COLD FOOD		
000250	1	PD	PAPER - EASEL, 27" X 34"		
000279	12	RO	RIBBON - FLAGGING, RED, 1" WIDE		
000296	10	EA	MC LEOD - WITH PLASTIC SHEATH, 11" WIDE		
000307	2	EA	EXTINGUISHER - FIRE,20A:120BC, 20 LBS		
000315	4	RO	WRAP - STRETCH, 2" - 5", DISPOSABLE		
000316	4	RO	WRAP - STRETCH, 15" - 18", DISPOSABLE		
000318	50	PR	GOGGLES - CLEAR LENS,UVEX STEALTH MODEL ANSI Z87.1		
000320	1	KT	KIT - INCIDENT BASE MAINTENANCE		
000340	1	KT	KIT - CHAIN SAW		
000390	1	KT	KIT - FINANCE SECTION		
000465	1	BX	CUP - PAPER, PLASTIC COATED, 8 OZ		
000480	1	KT	KIT - COFFEE HEATING		
000491	1	EA	TANK, PROPANE - FUEL, LPG, 20# TANK (5 GL)		
000522	5	EA	SHIRT - FIRE, X-SMALL		
000533	2	SL	CORD - NYLON SHROUD		

NFES #	ITEM DESCRIPTION			U/I	UNIT COST
002069	MOBILE CACHE SUPPORT VAN CONTINUED				
000534	5	RO	FLAGGING - PERIMETER, MULTI-COLORED PENNANTS, 100 FT.		
000557	10	EA	CHEST - ICE, 48 QT		
000577	10	EA	SHIRT - FIRE, SMALL		
000578	10	EA	SHIRT - FIRE, MEDIUM		
000579	10	EA	SHIRT - FIRE, LARGE		
000580	10	EA	SHIRT - FIRE, X-LARGE		
000586	1	EA	LADDER - STEP, 8 FT, FIBERGLASS		
000587	2	EA	DRIVER - FENCE POST		
000598	1	EA	HANDTRUCK - W/LARGE WHEELS		
000606	5	EA	CAN - GASOLINE,SAFETY,5GL,DOT APPROVED STYLE JERRI CAN		
000663	1	EA	SPILL KIT - 5 GL TRANSPORT		
000692	2	EA	BERM - CONTAINMENT, 55 GL, (1-4 DRUMS)		
000709	2	EA	GENERATOR - GASOLINE ENGINE, 3-6 KW,W/GROUND ROD		
000718	50	EA	HEADLAMP - FIREFIGHTERS, LED		
000744	20	EA	PACKSACK - WATERPROOF, W/STRAPS		
000760	3	KT	KIT - OFFICE SUPPLIES, INCIDENT BASE		
000800	1	KT	KIT - PLANNING SECTION		
000825	120	EA	STAKES - TENT, METAL		
000910	1	KT	KIT - LOGISTICS SECTION		
000925	50	EA	SHELTER - FIRE,COMPLETE,M2002		
000970	3	KT	KIT - SECURITY FENCE		
001031	1	KT	KIT - SIGN, INCIDENT BASE		
001062	100	EA	BAG - SLEEPING,WARM WEATHER, FIREFIGHTERS, 36" X 86"		
001070	1	EA	TRAILER - W/RAMP, (FOR MOBILE CACHE SUPPORT)		
001143	10	KT	KIT - FIRST AID,20-25 PERSON,BELT TYPE		
001149	6	EA	PUMP - BACKPACK, OUTFIT, 5 1/2" X 15 1/2" X 19"		
001180	50	EA	TOOL - COMBINATION SHOVEL AND GRUB HOE		
001294	20	PR	GLOVES - LEATHER, SMALL, FOREST WORKER, NFPA COMPLIANT		
001295	50	PR	GLOVES - LEATHER, MEDIUM, FOREST WORKER, NFPA COMPLIANT		
001296	50	PR	GLOVES - LEATHER, LARGE, FOREST WORKER, NFPA COMPLIANT		
001297	50	PR	GLOVES - LEATHER, X-LARGE, FOREST WORKER, NFPA COMPLIANT		
001566	150	EAK	MAT, SLEEPING - 3/8" X 23 5/8" X 74 3/4", POLYETHYLENE		
001604	1	KT	KIT - FIRST AID,TYPE III,24 PERSON		
001660	5	KT	KIT - BIOLOGICAL HAZARDS, PROTECTION, INDIVIDUAL		
001675	1	KT	KIT - BIOLOGICAL HAZARDS, PROTECTION, MULTI-PERSON		
001842	48	BX	FOOD - MEALS READY TO EAT (MRE'S)		
001858	2	EA	HAMMER - SLEDGE, 8 LB (3.63KG)		
002047	20	EA	CHAIR - FOLDING, METAL		
002078	5	EA	SHIRT - FIRE, LARGE, LONG		
002079	5	EA	SHIRT - FIRE, X-LARGE, LONG		
002332	20	EA	RACK - GARBAGE, WIRE, 32 GL (121.1L)		
002398	12	RO	RIBBON - FLAGGING, ORANGE FLUORESCENT, 1" WIDE		
002501	12	EA	LANTERN - CAMP, ELECTRIC, FLUORESCENT		
002698	10	EA	TABLE - FOLDING, 6'		
002704	30	PR	JEAN - FLAME RESISTANT,BDU,34"-38"X34"INSEAM		
002801	30	PR	JEAN - FLAME RESISTANT,BDU,28"-32"X30"INSEAM		
002990	1	KT	KIT - RECORD RETENTION		
003007	10	BX	LIGHTSTICK - CHEMICAL, 12 HOUR, RED		
003009	10	BX	LIGHTSTICK - CHEMICAL, 12 HOUR, GREEN		
003012	10	BX	LIGHTSTICK - CHEMICAL, 12 HOUR, YELLOW		
003161	2	EA	EASEL - DISPLAY, 27" X 36" W/FOLDING LEGS		
006051	2	KT	KIT - LIGHTING, MULTI-LIGHT CORD		
006131	2	EA	FLY - SUNSCREEN, 20' X 20',W/GUY ROPES		

NFES #	ITEM DESCRIPTION			U/I	UNIT COST
008744	MOBILE CACHE SUPPORT VAN (CAL FIRE SPECIFIC) WT: 0 LBS (0 KG) CU: 0 F3 (0 M3) LOC: LSK, NCK			KT	\$202,516.11
NFES #	QTY	U/I	ITEM REFERENCE		
000010	120	EA	REDUCER - 1 1/2" NH-F (9 TPI) TO 1" NPSH-M (11 1/2 TPI)		
000011	1	EA	PULLER - FENCEPOST		
000021	10	BX	BAG - GARBAGE CAN LINER, PLASTIC, 30 GL, 39" X 33"		
000030	1488	PG	BATTERY - SIZE AA, 1.5 VOLT, PENLIGHT		
000033	48	PG	BATTERY - SIZE D,1.5V,ALKALINE,GENERAL PURPOSE		
000037	100	EA	CANTEEN - 1 QT (.9L), PLASTIC, DISPOSABLE, W/O COVER		
000048	1	BX	CONTAINER - 5 GL (18.9L), PLASTIC, COLLAPSIBLE, W/OVERPACK		
000063	72	EA	HANDLE - FILE, FOR 8" TO 14" FILES		
000067	100	KT	KIT - FIRST AID, TYPE 1, POCKET		
000078	10	PR	CHAPS - PROTECTIVE, SUMMER WEIGHT, 36" LONG		
000105	10	BX	FUSEE - SIGNAL DEVICE, HAND		
000109	20	EA	HELMET - SAFETY, PLASTIC W/CHIN STRAP		
000136	100	EA	NOZZLE - GARDEN HOSE, 3/4" NH, ADJUSTABLE, BRASS		
000142	3	BX	PAPER - TOILET		
000143	2	RO	SHEETING - PLASTIC, CLEAR, 16' X 100'		
000146	60	EA	PULASKI - WITH PLASTIC SHEATH		
000171	50	EA	SHOVEL - WITH PLASTIC SHEATH, SIZE #1		
000208	1	BX	SOAP - HAND, 3 OZ CAKE		
000222	18	RO	TAPE - FILAMENT, 1" X 60 YD		
000230	120	EA	TEE - HOSELINE, W/VALVE, 1 1/2" NH-F X 1 1/2" NH-M X 1" NPSH-M		
000240	2	BX	TOWEL - PAPER, TWO PLY, ROLL		
000244	1	BX	CONTAINER - HOT/COLD BEVERAGE		
000246	2	BX	CONTAINER - HOT/COLD FOOD		
000250	1	PD	PAPER - EASEL, 27" X 34"		
000265	8	EA	CAN - 5 GL (18.9L), GAS, SAFETY, A/C APPROVED, 1A1		
000296	60	EA	MC LEOD - WITH PLASTIC SHEATH, 11" WIDE		
000307	2	EA	EXTINGUISHER - FIRE,20A:120BC, 20 LBS		
000315	4	RO	WRAP - STRETCH, 2" - 5", DISPOSABLE		
000316	4	RO	WRAP - STRETCH, 15" - 18", DISPOSABLE		
000318	50	PR	GOGGLES - CLEAR LENS,UVEX STEALTH MODEL ANSI Z87.1		
000320	1	KT	KIT - INCIDENT BASE MAINTENANCE		
000340	1	KT	KIT - CHAIN SAW		
000345	96	EA	FILE - ROUND, 7/32", CHAIN SAW		
000390	1	KT	KIT - FINANCE SECTION		
000522	5	EA	SHIRT - FIRE, X-SMALL		
000533	2	SL	CORD - NYLON SHROUD		
000534	6	RO	FLAGGING - PERIMETER, MULTI-COLORED PENNANTS, 100 FT.		
000557	24	EA	CHEST - ICE, 48 QT		
000577	10	EA	SHIRT - FIRE, SMALL		
000578	10	EA	SHIRT - FIRE, MEDIUM		
000579	10	EA	SHIRT - FIRE, LARGE		
000580	10	EA	SHIRT - FIRE, X-LARGE		
000586	1	EA	LADDER - STEP, 8 FT, FIBERGLASS		
000587	2	EA	DRIVER - FENCE POST		
000598	1	EA	HANDTRUCK - W/LARGE WHEELS		
000663	1	EA	SPILL KIT - 5 GL TRANSPORT		
000692	2	EA	BERM - CONTAINMENT, 55 GL, (1-4 DRUMS)		
000718	50	EA	HEADLAMP - FIREFIGHTERS, LED		
000727	325	EA	BANDS - RUBBER, HOSE, 1 3/8" X 9 1/2"		

NFES #	ITEM DESCRIPTION			U/I	UNIT COST
008744	MOBILE CACHE SUPPORT VAN (CAL FIRE SPECIFIC) CONTINUED				
000733	120	EA	REDUCER - 1" NPSH-F (11 1/2 TPI) TO 3/4" NH-M (11 1/2 TPI)		
000744	20	EA	PACKSACK - WATERPROOF, W/STRAPS		
000760	3	KT	KIT - OFFICE SUPPLIES, INCIDENT BASE		
000800	1	KT	KIT - PLANNING SECTION		
000910	1	KT	KIT - LOGISTICS SECTION		
000925	20	EA	SHELTER - FIRE,COMPLETE,M2002		
000932	104	LG	HOSE - SYNTHETIC,TYPE II,1" NPSH X 100'		
000933	240	LG	HOSE - SYNTHETIC,TYPE II,1 1/2" NH X 100'		
000943	2	EA	JUG - INSULATED, 5 GL (18.9L)		
000970	3	KT	KIT - SECURITY FENCE		
000975	20	EA	SHELTER - FIRE,LARGE SIZE,COMPLETE,M2002		
001016	100	LG	HOSE - GARDEN, SYNTHETIC, 3/4" NH X 50'		
001031	1	KT	KIT - SIGN, INCIDENT BASE		
001059	120	EA	FILE - MILL, 12", BASTARD		
001062	100	EA	BAG - SLEEPING,WARM WEATHER, FIREFIGHTERS, 36" X 86"		
001070	1	EA	TRAILER - W/RAMP, (FOR MOBILE CACHE SUPPORT)		
001081	100	EA	NOZZLE - COMBINATION, BARREL, KK, 1" NPSH		
001082	20	EA	NOZZLE - COMBINATION, BARREL, KK 1 1/2" NH		
001143	10	KT	KIT - FIRST AID,20-25 PERSON,BELT TYPE		
001145	48	PL	FOAM - CONCENTRATE, CLASS A,5 GL, LIQUID (18.9L) PAIL		
001149	18	EA	PUMP - BACKPACK, OUTFIT, 5 1/2" X 15 1/2" X 19"		
001180	50	EA	TOOL - COMBINATION SHOVEL AND GRUB HOE		
001294	20	PR	GLOVES - LEATHER, SMALL, FOREST WORKER, NFPA COMPLIANT		
001295	50	PR	GLOVES - LEATHER, MEDIUM, FOREST WORKER, NFPA COMPLIANT		
001296	50	PR	GLOVES - LEATHER, LARGE, FOREST WORKER, NFPA COMPLIANT		
001297	50	PR	GLOVES - LEATHER, X-LARGE, FOREST WORKER, NFPA COMPLIANT		
001566	100	EA	MAT, SLEEPING - 3/8" X 23 5/8" X 74 3/4", POLYETHYLENE		
001604	1	KT	KIT - FIRST AID,TYPE III,24 PERSON		
001660	5	KT	KIT - BIOLOGICAL HAZARDS, PROTECTION, INDIVIDUAL		
001675	1	KT	KIT - BIOLOGICAL HAZARDS, PROTECTION, MULTI-PERSON		
001842	48	BX	FOOD - MEALS READY TO EAT (MRE'S)		
001858	2	EA	HAMMER - SLEDGE, 8 LB (3.63KG)		
001869	144	QT	OIL - BAR & CHAIN, 1 QT (.9L)		
002047	20	EA	CHAIR - FOLDING, METAL		
002078	5	EA	SHIRT - FIRE, LARGE, LONG		
002079	5	EA	SHIRT - FIRE, X-LARGE, LONG		
002105	96	EA	FILE - ROUND 3/16", CHAIN SAW		
002332	10	EA	RACK - GARBAGE, WIRE, 32 GL (121.1L)		
002401	48	RO	RIBBON - FLAGGING, DARK PINK, 1" WIDE		
002501	12	EA	LANTERN - CAMP, ELECTRIC, FLUORESCENT		
002698	16	EA	TABLE - FOLDING, 6'		
002704	30	PR	JEAN - FLAME RESISTANT,BDU,34"-38"X34"INSEAM		
002801	30	PR	JEAN - FLAME RESISTANT,BDU,28"-32"X30"INSEAM		
002990	1	KT	KIT - RECORD RETENTION		
003009	40	BX	LIGHTSTICK - CHEMICAL, 12 HOUR, GREEN		
003161	1	EA	EASEL - DISPLAY, 27" X 36" W/FOLDING LEGS		
003444	144	EA	OIL - 2 CYCLE, MIX SIZE FOR 1 GL (3.8L) OF FUEL MIX		
006051	2	KT	KIT - LIGHTING, MULTI-LIGHT CORD		
007139	1	BX	RAGS - WIPING, DISPOSABLE TOWELS		
007233	1	EA	PALLET JACK - TRUCK		

NFES #	ITEM DESCRIPTION		U/I	UNIT COST
008667	MOBILE CACHE SUPPORT VAN (GBK SPECIFIC) WT: 10,322 LBS (4681.98 KG) CU: 0 F3 (0 M3) LOC: GBK		KT	\$136,802.47
REMARKS: PLEASE NOTE THE FOLLOWING INFORMATION. CACHE VANS ARE DESIGNED TO BE USED ON TYPE II OR LARGER INCIDENTS. THE CONTENTS OF THE MOBILE CACHE VAN ARE TO BE UNLOADED AT THE INCIDENT SITE SO THE VAN MAY RETURN TO THE ISSUING NISC FOR RESTOCKING. INCIDENTS SHOULD NOT HOLD THE VAN UNLESS PRIOR ARRANGEMENTS HAVE BEEN MADE WITH THEIR SUPPORTING NISC. THE CONTENTS LISTED BELOW ARE THE ITEMS THAT WILL BE SENT IF A MOBILE CACHE VAN IS ORDERED FROM THIS GEOGRAPHICAL AREA NISC. EACH CACHE PROVIDING A MOBILE CACHE VAN WITHIN ITS GEOGRAPHICAL AREA WILL SEND ITEMS AND QUANTITIES AGREED UPON BY USERS WITHIN THAT AREA. IF ADDITIONAL ITEMS ARE NEEDED, A RESOURCE ORDER LISTING ADDITIONAL ITEMS TO BE LOADED INTO THE CACHE VAN IS REQUIRED.				
NFES #	QTY	U/I	ITEM REFERENCE	
000021	4	BX	BAG - GARBAGE CAN LINER, PLASTIC, 30 GL, 39" X 33"	
000022	250	EA	BAG - SLEEPING, COLD WEATHER, 34" X 76"	
000027	24	EA	BASIN - 4 QT(3.8L), WASH, POLYETHYLENE	
000030	120	PG	BATTERY - SIZE AA, 1.5 VOLT, PENLIGHT	
000033	48	PG	BATTERY - SIZE D,1.5V,ALKALINE,GENERAL PURPOSE	
000037	200	EA	CANTEEN - 1 QT (.9L), PLASTIC, DISPOSABLE, W/O COVER	
000048	12	BX	CONTAINER - 5 GL (18.9L), PLASTIC, COLLAPSIBLE, W/OVERPACK	
000070	4	EA	FLY - PLASTIC TENT,16'X24' W/10 GUY ROPES	
000083	36	EA	POLE - UPRIGHT, ADJUSTABLE	
000089	12	EA	POLE - RIDGE,16'	
000105	10	BX	FUSEE - SIGNAL DEVICE, HAND	
000146	140	EA	PULASKI - WITH PLASTIC SHEATH	
000171	110	EA	SHOVEL - WITH PLASTIC SHEATH, SIZE #1	
000240	1	BX	TOWEL - PAPER, TWO PLY, ROLL	
000244	1	BX	CONTAINER - HOT/COLD BEVERAGE	
000246	2	BX	CONTAINER - HOT/COLD FOOD	
000296	10	EA	MC LEOD - WITH PLASTIC SHEATH, 11" WIDE	
000307	2	EA	EXTINGUISHER - FIRE,20A:120BC, 20 LBS	
000320	1	KT	KIT - INCIDENT BASE MAINTENANCE	
000340	1	KT	KIT - CHAIN SAW	
000390	1	KT	KIT - FINANCE SECTION	
000465	2	BX	CUP - PAPER, PLASTIC COATED, 8 OZ	
000480	1	KT	KIT - COFFEE HEATING	
000491	1	EA	TANK, PROPANE - FUEL, LPG, 20# TANK (5 GL)	
000557	10	EA	CHEST - ICE, 48 QT	
000586	1	EA	LADDER - STEP, 8 FT, FIBERGLASS	
000598	1	EA	HANDTRUCK - W/LARGE WHEELS	
000606	5	EA	CAN - GASOLINE,SAFETY,5GL,DOT APPROVED STYLE JERRI CAN	
000634	32	EA	BAND - RUBBER,PALLET COVER	
000692	2	EA	BERM - CONTAINMENT, 55 GL, (1-4 DRUMS)	
000709	2	EA	GENERATOR - GASOLINE ENGINE, 3-6 KW,W/GROUND ROD	
000718	50	EA	HEADLAMP - FIREFIGHTERS, LED	
000744	20	EA	PACKSACK - WATERPROOF, W/STRAPS	
000760	3	KT	KIT - OFFICE SUPPLIES, INCIDENT BASE	
000800	1	KT	KIT - PLANNING SECTION	
000880	1	RO	COVER - PALLET, CLEAR 50" X 42" X 76"	
000910	1	KT	KIT - LOGISTICS SECTION	
000925	50	EA	SHELTER - FIRE,COMPLETE,M2002	
000970	3	KT	KIT - SECURITY FENCE	
001031	2	KT	KIT - SIGN, INCIDENT BASE	

NFES #	ITEM DESCRIPTION			U/I	UNIT COST
008667	MOBILE CACHE SUPPORT VAN (GBK SPECIFIC) CONTINUED				
001070	1	EA	TRAILER - W/RAMP, (FOR MOBILE CACHE SUPPORT)		
001149	30	EA	PUMP - BACKPACK, OUTFIT, 5 1/2" X 15 1/2" X 19"		
001180	50	EA	TOOL - COMBINATION SHOVEL AND GRUB HOE		
001566	250	EA	MAT, SLEEPING - 3/8" X 23 5/8" X 74 3/4", POLYETHYLENE		
001660	5	KT	KIT - BIOLOGICAL HAZARDS, PROTECTION, INDIVIDUAL		
001675	1	KT	KIT - BIOLOGICAL HAZARDS, PROTECTION, MULTI-PERSON		
001842	48	BX	FOOD - MEALS READY TO EAT (MRE'S)		
002047	20	EA	CHAIR - FOLDING, METAL		
002332	20	EA	RACK - GARBAGE, WIRE, 32 GL (121.1L)		
002698	10	EA	TABLE - FOLDING, 6'		
002990	1	KT	KIT - RECORD RETENTION		
006051	2	KT	KIT - LIGHTING, MULTI-LIGHT CORD		
006131	2	EA	FLY - SUNSCREEN, 20' X 20',W/GUY ROPES		
008659	1	KT	KIT - ACCESSORY, FOR NFES 008667		

NFES #	ITEM DESCRIPTION		U/I	UNIT COST
008640	MOBILE CACHE SUPPORT VAN (LSK SPECIFIC) WT: 21,300 LBS (9.661.52 KG) CU: 2295 F3 (64.99 M3) LOC: LSK		KT	\$128,068.04
REMARKS: PLEASE NOTE THE FOLLOWING INFORMATION. CACHE VANS ARE DESIGNED TO BE USED ON TYPE II OR LARGER INCIDENTS. THE CONTENTS OF THE MOBILE CACHE VAN ARE TO BE UNLOADED AT THE INCIDENT SITE SO THE VAN MAY RETURN TO THE ISSUING NISC FOR RESTOCKING. INCIDENTS SHOULD NOT HOLD THE VAN UNLESS PRIOR ARRANGEMENTS HAVE BEEN MADE WITH THEIR SUPPORTING NISC. THE CONTENTS LISTED BELOW ARE THE ITEMS THAT WILL BE SENT IF A MOBILE CACHE VAN IS ORDERED FROM THIS GEOGRAPHICAL AREA NISC. EACH CACHE PROVIDING A MOBILE CACHE VAN WITHIN ITS GEOGRAPHICAL AREA WILL SEND ITEMS AND QUANTITIES AGREED UPON BY USERS WITHIN THAT AREA. IF ADDITIONAL ITEMS ARE NEEDED, A RESOURCE ORDER LISTING ADDITIONAL ITEMS TO BE LOADED INTO THE CACHE VAN IS REQUIRED.				
NFES #	QTY	U/I	ITEM REFERENCE	
000011	1	EA	PULLER - FENCEPOST	
000021	4	BX	BAG - GARBAGE CAN LINER, PLASTIC, 30 GL, 39" X 33"	
000022	50	EA	BAG - SLEEPING, COLD WEATHER, 34" X 76"	
000027	24	EA	BASIN - 4 QT(3.8L), WASH, POLYETHYLENE	
000030	120	PG	BATTERY - SIZE AA, 1.5 VOLT, PENLIGHT	
000033	48	PG	BATTERY - SIZE D,1.5V,ALKALINE,GENERAL PURPOSE	
000037	200	EA	CANTEEN - 1 QT (.9L), PLASTIC, DISPOSABLE, W/O COVER	
000048	1	BX	CONTAINER - 5 GL (18.9L), PLASTIC, COLLAPSIBLE, W/OVERPACK	
000067	100	KT	KIT - FIRST AID, TYPE 1, POCKET	
000070	4	EA	FLY - PLASTIC TENT,16'X24' W/10 GUY ROPES	
000083	36	EA	POLE - UPRIGHT, ADJUSTABLE	
000089	12	EA	POLE - RIDGE,16'	
000105	10	BX	FUSEE - SIGNAL DEVICE, HAND	
000109	20	EA	HELMET - SAFETY, PLASTIC W/CHIN STRAP	
000142	3	BX	PAPER - TOILET	
000143	2	RO	SHEETING - PLASTIC, CLEAR, 16' X 100'	
000146	100	EA	PULASKI - WITH PLASTIC SHEATH	
000149	1	EA	PUMP - BARREL, HAND, W/UNLEADED NOZZLE	
000171	100	EA	SHOVEL - WITH PLASTIC SHEATH, SIZE #1	
000208	1	BX	SOAP - HAND, 3 OZ CAKE	
000240	2	BX	TOWEL - PAPER, TWO PLY, ROLL	
000244	1	BX	CONTAINER - HOT/COLD BEVERAGE	
000246	2	BX	CONTAINER - HOT/COLD FOOD	
000250	1	PD	PAPER - EASEL, 27" X 34"	
000267	12	RO	RIBBON - FLAGGING,HAZARDS,1" WIDE	
000296	60	EA	MC LEOD - WITH PLASTIC SHEATH, 11" WIDE	
000307	2	EA	EXTINGUISHER - FIRE,20A:120BC, 20 LBS	
000316	4	RO	WRAP - STRETCH, 15" - 18", DISPOSABLE	
000318	50	PR	GOGGLES - CLEAR LENS,UVEX STEALTH MODEL ANSI Z87.1	
000320	1	KT	KIT - INCIDENT BASE MAINTENANCE	
000340	1	KT	KIT - CHAIN SAW	
000390	1	KT	KIT - FINANCE SECTION	
000465	1	BX	CUP - PAPER, PLASTIC COATED, 8 OZ	
000480	1	KT	KIT - COFFEE HEATING	
000491	1	EA	TANK, PROPANE - FUEL, LPG, 20# TANK (5 GL)	
000520	1	KT	KIT - HELICOPTER SUPPORT	
000534	6	RO	FLAGGING - PERIMETER, MULTI-COLORED PENNANTS, 100 FT.	
000557	10	EA	CHEST - ICE, 48 QT	
000586	1	EA	LADDER - STEP, 8 FT, FIBERGLASS	
000587	2	EA	DRIVER - FENCE POST	

NFES #	ITEM DESCRIPTION			U/I	UNIT COST
008640	MOBILE CACHE SUPPORT VAN (LSK SPECIFIC) CONTINUED				
000598	1	EA	HANDTRUCK - W/LARGE WHEELS		
000606	5	EA	CAN - GASOLINE,SAFETY,5GL,DOT APPROVED STYLE JERRI CAN		
000663	1	EA	SPILL KIT - 5 GL TRANSPORT		
000692	2	EA	BERM - CONTAINMENT, 55 GL, (1-4 DRUMS)		
000709	2	EA	GENERATOR - GASOLINE ENGINE, 3-6 KW,W/GROUND ROD		
000718	50	EA	HEADLAMP - FIREFIGHTERS, LED		
000744	20	EA	PACKSACK - WATERPROOF, W/STRAPS		
000760	3	KT	KIT - OFFICE SUPPLIES, INCIDENT BASE		
000800	1	KT	KIT - PLANNING SECTION		
000825	120	EA	STAKES - TENT, METAL		
000910	1	KT	KIT - LOGISTICS SECTION		
000925	50	EA	SHELTER - FIRE,COMPLETE,M2002		
000970	3	KT	KIT - SECURITY FENCE		
001031	1	KT	KIT - SIGN, INCIDENT BASE		
001062	100	EA	BAG - SLEEPING,WARM WEATHER, FIREFIGHTERS, 36" X 86"		
001070	1	EA	TRAILER - W/RAMP, (FOR MOBILE CACHE SUPPORT)		
001143	10	KT	KIT - FIRST AID,20-25 PERSON,BELT TYPE		
001149	6	EA	PUMP - BACKPACK, OUTFIT, 5 1/2" X 15 1/2" X 19"		
001180	50	EA	TOOL - COMBINATION SHOVEL AND GRUB HOE		
001566	150	EA	MAT, SLEEPING - 3/8" X 23 5/8" X 74 3/4", POLYETHYLENE		
001604	1	KT	KIT - FIRST AID,TYPE III,24 PERSON		
001660	5	KT	KIT - BIOLOGICAL HAZARDS, PROTECTION, INDIVIDUAL		
001675	1	KT	KIT - BIOLOGICAL HAZARDS, PROTECTION, MULTI-PERSON		
001842	48	BX	FOOD - MEALS READY TO EAT (MRE'S)		
001858	2	EA	HAMMER - SLEDGE, 8 LB (3.63KG)		
002047	20	EA	CHAIR - FOLDING, METAL		
002332	20	EA	RACK - GARBAGE, WIRE, 32 GL (121.1L)		
002501	12	EA	LANTERN - CAMP, ELECTRIC, FLUORESCENT		
002698	10	EA	TABLE - FOLDING, 6'		
002704	30	PR	JEAN - FLAME RESISTANT,BDU,34"-38"X34"INSEAM		
002801	30	PR	JEAN - FLAME RESISTANT,BDU,28"-32"X30"INSEAM		
002990	1	KT	KIT - RECORD RETENTION		
003007	10	BX	LIGHTSTICK - CHEMICAL, 12 HOUR, RED		
003009	10	BX	LIGHTSTICK - CHEMICAL, 12 HOUR, GREEN		
003012	10	BX	LIGHTSTICK - CHEMICAL, 12 HOUR, YELLOW		
003161	2	EA	EASEL - DISPLAY, 27" X 36" W/FOLDING LEGS		
006051	2	KT	KIT - LIGHTING, MULTI-LIGHT CORD		
006131	2	EA	FLY - SUNSCREEN, 20' X 20',W/GUY ROPES		
007143	1	EA	STAND - PROPANE TANK, 20 LB		
007233	1	EA	PALLET JACK - TRUCK		
008738	1	KT	KIT - REPACK BOX #1, FOR BASE UNIT NFES 008640 (LSK SPECIFIC)		
008739	1	KT	KIT - REPACK BOX #2, FOR BASE UNIT NFES 008640 (LSK SPECIFIC)		
008740	1	KT	KIT - REPACK BOX #3, FOR BASE UNIT NFES 008640 (LSK SPECIFIC)		
008741	1	KT	KIT - REPACK BOX #4, FOR BASE UNIT NFES 008640 (LSK SPECIFIC)		
008742	1	KT	KIT - REPACK BOX #5, FOR BASE UNIT NFES 008640 (LSK SPECIFIC)		

NFES #	ITEM DESCRIPTION		U/I	UNIT COST
008646	MOBILE CACHE SUPPORT VAN (NCK SPECIFIC) WT: 21,300 LBS (9,661.52 KG) CU: 2,295 F3 (64.99 M3) LOC: NCK		KT	\$125,992.72
REMARKS: PLEASE NOTE THE FOLLOWING INFORMATION. CACHE VANS ARE DESIGNED TO BE USED ON TYPE II OR LARGER INCIDENTS. THE CONTENTS OF THE MOBILE CACHE VAN ARE TO BE UNLOADED AT THE INCIDENT SITE SO THE VAN MAY RETURN TO THE ISSUING NISC FOR RESTOCKING. INCIDENTS SHOULD NOT HOLD THE VAN UNLESS PRIOR ARRANGEMENTS HAVE BEEN MADE WITH THEIR SUPPORTING NISC. THE CONTENTS LISTED BELOW ARE THE ITEMS THAT WILL BE SENT IF A MOBILE CACHE VAN IS ORDERED FROM THIS GEOGRAPHICAL AREA NISC. EACH CACHE PROVIDING A MOBILE CACHE VAN WITHIN ITS GEOGRAPHICAL AREA WILL SEND ITEMS AND QUANTITIES AGREED UPON BY USERS WITHIN THAT AREA. IF ADDITIONAL ITEMS ARE NEEDED, A RESOURCE ORDER LISTING ADDITIONAL ITEMS TO BE LOADED INTO THE CACHE VAN IS REQUIRED.				
NFES #	QTY	U/I	ITEM REFERENCE	
000011	1	EA	PULLER - FENCEPOST	
000021	4	BX	BAG - GARBAGE CAN LINER, PLASTIC, 30 GL, 39" X 33"	
000022	50	EA	BAG - SLEEPING, COLD WEATHER, 34" X 76"	
000027	24	EA	BASIN - 4 QT(3.8L), WASH, POLYETHYLENE	
000030	120	PG	BATTERY - SIZE AA, 1.5 VOLT, PENLIGHT	
000033	48	PG	BATTERY - SIZE D,1.5V,ALKALINE,GENERAL PURPOSE	
000037	200	EA	CANTEEN - 1 QT (.9L), PLASTIC, DISPOSABLE, W/O COVER	
000048	1	BX	CONTAINER - 5 GL (18.9L), PLASTIC, COLLAPSIBLE, W/OVERPACK	
000060	48	EA	FILE - MILL, 10", BASTARD	
000063	48	EA	HANDLE - FILE, FOR 8" TO 14" FILES	
000067	100	KTE	KIT - FIRST AID, TYPE 1, POCKET	
000083	36	EA	POLE - UPRIGHT, ADJUSTABLE	
000089	12	EA	POLE - RIDGE,16'	
000105	10	BX	FUSEE - SIGNAL DEVICE, HAND	
000109	20	EA	HELMET - SAFETY, PLASTIC W/CHIN STRAP	
000142	3	BX	PAPER - TOILET	
000143	2	RO	SHEETING - PLASTIC, CLEAR, 16' X 100'	
000146	100	EA	PULASKI - WITH PLASTIC SHEATH	
000149	1	EA	PUMP - BARREL, HAND, W/UNLEADED NOZZLE	
000171	100	EA	SHOVEL - WITH PLASTIC SHEATH, SIZE #1	
000208	1	BX	SOAP - HAND, 3 OZ CAKE	
000222	18	RO	TAPE - FILAMENT, 1" X 60 YD	
000240	2	BX	TOWEL - PAPER, TWO PLY, ROLL	
000244	1	BX	CONTAINER - HOT/COLD BEVERAGE	
000246	2	BX	CONTAINER - HOT/COLD FOOD	
000250	1	PD	PAPER - EASEL, 27" X 34"	
000279	12	RO	RIBBON - FLAGGING, RED, 1" WIDE	
000296	60	EA	MC LEOD - WITH PLASTIC SHEATH, 11" WIDE	
000307	2	EA	EXTINGUISHER - FIRE,20A:120BC, 20 LBS	
000315	4	RO	WRAP - STRETCH, 2" - 5", DISPOSABLE	
000316	4	RO	WRAP - STRETCH, 15" - 18", DISPOSABLE	
000318	50	PR	GOGGLES - CLEAR LENS,UVEX STEALTH MODEL ANSI Z87.1	
000320	1	KT	KIT - INCIDENT BASE MAINTENANCE	
000340	1	KT	KIT - CHAIN SAW	
000390	1	KT	KIT - FINANCE SECTION	
000465	1	BX	CUP - PAPER, PLASTIC COATED, 8 OZ	
000480	1	KT	KIT - COFFEE HEATING	
000491	1	EA	TANK, PROPANE - FUEL, LPG, 20# TANK (5 GL)	
000522	5	EA	SHIRT - FIRE, X-SMALL	
000533	2	SL	CORD - NYLON SHROUD	
000534	6	RO	FLAGGING - PERIMETER, MULTI-COLORED PENNANTS, 100 FT.	
000557	10	EA	CHEST - ICE, 48 QT	
000577	10	EA	SHIRT - FIRE, SMALL	

NFES #	ITEM DESCRIPTION			U/I	UNIT COST
008646	MOBILE CACHE SUPPORT VAN (NCK SPECIFIC) CONTINUED				
000578	10	EA	SHIRT - FIRE, MEDIUM		
000579	10	EA	SHIRT - FIRE, LARGE		
000580	10	EA	SHIRT - FIRE, X-LARGE		
000586	1	EA	LADDER - STEP, 8 FT, FIBERGLASS		
000587	2	EA	DRIVER - FENCE POST		
000598	1	EA	HANDTRUCK - W/LARGE WHEELS		
000606	5	EA	CAN - GASOLINE,SAFETY,5GL,DOT APPROVED STYLE JERRI CAN		
000663	1	EA	SPILL KIT - 5 GL TRANSPORT		
000692	2	EA	BERM - CONTAINMENT, 55 GL, (1-4 DRUMS)		
000709	2	EA	GENERATOR - GASOLINE ENGINE, 3-6 KW,W/GROUND ROD		
000718	50	EA	HEADLAMP - FIREFIGHTERS, LED		
000744	20	EA	PACKSACK - WATERPROOF, W/STRAPS		
000760	3	KT	KIT - OFFICE SUPPLIES, INCIDENT BASE		
000800	1	KT	KIT - PLANNING SECTION		
000825	120	EA	STAKES - TENT, METAL		
000910	1	KT	KIT - LOGISTICS SECTION		
000925	50	EA	SHELTER - FIRE,COMPLETE,M2002		
000943	2	EA	JUG - INSULATED, 5 GL (18.9L)		
000960	4	KT	KIT - FLY TENT, 16' X 24'		
000970	3	KT	KIT - SECURITY FENCE		
001031	1	KT	KIT - SIGN, INCIDENT BASE		
001062	100	EA	BAG - SLEEPING,WARM WEATHER, FIREFIGHTERS, 36" X 86"		
001070	1	EA	TRAILER - W/RAMP, (FOR MOBILE CACHE SUPPORT)		
001143	10	KT	KIT - FIRST AID,20-25 PERSON,BELT TYPE		
001149	18	EA	PUMP - BACKPACK, OUTFIT, 5 1/2" X 15 1/2" X 19"		
001180	50	EA	TOOL - COMBINATION SHOVEL AND GRUB HOE		
001294	20	PR	GLOVES - LEATHER, SMALL, FOREST WORKER, NFPA COMPLIANT		
001295	50	PR	GLOVES - LEATHER, MEDIUM, FOREST WORKER, NFPA COMPLIANT		
001296	50	PR	GLOVES - LEATHER, LARGE, FOREST WORKER, NFPA COMPLIANT		
001297	50	PR	GLOVES - LEATHER, X-LARGE, FOREST WORKER, NFPA COMPLIANT		
001566	150	EA	MAT, SLEEPING - 3/8" X 23 5/8" X 74 3/4", POLYETHYLENE		
001604	1	KT	KIT - FIRST AID,TYPE III,24 PERSON		
001660	5	KT	KIT - BIOLOGICAL HAZARDS, PROTECTION, INDIVIDUAL		
001675	1	KT	KIT - BIOLOGICAL HAZARDS, PROTECTION, MULTI-PERSON		
001842	48	BX	FOOD - MEALS READY TO EAT (MRE'S)		
001858	2	EA	HAMMER - SLEDGE, 8 LB (3.63KG)		
002047	20	EA	CHAIR - FOLDING, METAL		
002078	5	EA	SHIRT - FIRE, LARGE, LONG		
002079	5	EA	SHIRT - FIRE, X-LARGE, LONG		
002332	10	EA	RACK - GARBAGE, WIRE, 32 GL (121.1L)		
002396	12	RO	RIBBON - FLAGGING, CHARTREUSE FLUORESCENT, 1" WIDE		
002398	12	RO	RIBBON - FLAGGING, ORANGE FLUORESCENT, 1" WIDE		
002501	12	EA	LANTERN - CAMP, ELECTRIC, FLUORESCENT		
002698	10	EA	TABLE - FOLDING, 6'		
002704	30	PR	JEAN - FLAME RESISTANT,BDU,34"-38"X34"INSEAM		
002801	30	PR	JEAN - FLAME RESISTANT,BDU,28"-32"X30"INSEAM		
002990	1	KT	KIT - RECORD RETENTION		
003007	10	BX	LIGHTSTICK - CHEMICAL, 12 HOUR, RED		
003009	10	BX	LIGHTSTICK - CHEMICAL, 12 HOUR, GREEN		
003012	10	BX	LIGHTSTICK - CHEMICAL, 12 HOUR, YELLOW		
003161	2	EA	EASEL - DISPLAY, 27" X 36" W/FOLDING LEGS		
006051	2	KT	KIT - LIGHTING, MULTI-LIGHT CORD		
006131	2	EA	FLY - SUNSCREEN, 20' X 20',W/GUY ROPES		
007143	1	EA	STAND - PROPANE TANK, 20 LB		
007233	1	EA	PALLET JACK - TRUCK		

NFES #	ITEM DESCRIPTION		U/I	UNIT COST
008621	MOBILE CACHE SUPPORT VAN (NEK SPECIFIC) WT: 7,500 LBS (3401.94 KG) CU: 0 F3 (0 M3) LOC: NEK		KT	\$163,944.03
REMARKS: PLEASE NOTE THE FOLLOWING INFORMATION. CACHE VANS ARE DESIGNED TO BE USED ON TYPE II OR LARGER INCIDENTS. THE CONTENTS OF THE MOBILE CACHE VAN ARE TO BE UNLOADED AT THE INCIDENT SITE SO THE VAN MAY RETURN TO THE ISSUING NISC FOR RESTOCKING. INCIDENTS SHOULD NOT HOLD THE VAN UNLESS PRIOR ARRANGEMENTS HAVE BEEN MADE WITH THEIR SUPPORTING NISC. THE CONTENTS LISTED BELOW ARE THE ITEMS THAT WILL BE SENT IF A MOBILE CACHE VAN IS ORDERED FROM THIS GEOGRAPHICAL AREA NISC. EACH CACHE PROVIDING A MOBILE CACHE VAN WITHIN ITS GEOGRAPHICAL AREA WILL SEND ITEMS AND QUANTITIES AGREED UPON BY USERS WITHIN THAT AREA. IF ADDITIONAL ITEMS ARE NEEDED, A RESOURCE ORDER LISTING ADDITIONAL ITEMS TO BE LOADED INTO THE CACHE VAN IS REQUIRED.				
NFES #	QTY	U/I	ITEM REFERENCE	
000010	40	EA	REDUCER - 1 1/2" NH-F (9 TPI) TO 1" NPSH-M (11 1/2 TPI)	
000021	4	BX	BAG - GARBAGE CAN LINER, PLASTIC, 30 GL, 39" X 33"	
000022	50	EA	BAG - SLEEPING, COLD WEATHER, 34" X 76"	
000030	120	PG	BATTERY - SIZE AA, 1.5 VOLT, PENLIGHT	
000033	12	PG	BATTERY - SIZE D,1.5V,ALKALINE,GENERAL PURPOSE	
000037	100	EA	CANTEEN - 1 QT (.9L), PLASTIC, DISPOSABLE, W/O COVER	
000048	3	BX	CONTAINER - 5 GL (18.9L), PLASTIC, COLLAPSIBLE, W/OVERPACK	
000070	6	EA	FLY - PLASTIC TENT,16'X24' W/10 GUY ROPES	
000077	12	EA	TENT - 2 PERSON	
000082	1	EA	POLE, RIDGE - FOR 10' X 12' TENT	
000083	30	EA	POLE - UPRIGHT, ADJUSTABLE	
000084	2	EA	TENT - WALL, 14' X 16', WITHOUT POLES	
000089	4	EA	POLE - RIDGE,16'	
000105	2	BX	FUSEE - SIGNAL DEVICE, HAND	
000109	20	EA	HELMET - SAFETY, PLASTIC W/CHIN STRAP	
000126	10	KT	KIT - WASH, ASSEMBLY	
000138	40	EA	NOZZLE - PLASTIC, 35 GPM, 1" NPSH-F	
000142	1	BX	PAPER - TOILET	
000144	4	RO	SHEETING - PLASTIC, BLACK, 20' X 100'	
000146	40	EA	PULASKI - WITH PLASTIC SHEATH	
000171	40	EA	SHOVEL - WITH PLASTIC SHEATH, SIZE #1	
000222	36	RO	TAPE - FILAMENT, 1" X 60 YD	
000223	1	EA	TENT - WALL, 10' X 12', WITHOUT POLES	
000231	40	EA	VALVE - WYE, GATED, 1 1/2" NH-F X 1 1/2" NH-M X 1 1/2" NH-M	
000240	1	BX	TOWEL - PAPER, TWO PLY, ROLL	
000241	6	EA	TORCH - DRIP, 1 1/4 GL (4.7L) CAPACITY	
000250	8	PD	PAPER - EASEL, 27" X 34"	
000259	10	EA	VALVE - WYE, GATED, 1" NPSH-F X 1" NPSH-M X 1" NPSH-M	
000264	12	RO	RIBBON - FLAGGING, WHITE, 1" WIDE	
000278	12	RO	RIBBON - FLAGGING, YELLOW, 1" WIDE	
000307	5	EA	EXTINGUISHER - FIRE,20A:120BC, 20 LBS	
000318	50	PR	GOGGLES - CLEAR LENS,UVEX STEALTH MODEL ANSI Z87.1	
000320	1	KT	KIT - INCIDENT BASE MAINTENANCE	
000340	4	KT	KIT - CHAIN SAW	
000341	48	QT	OIL - 2 CYCLE	
000362	2	BK	PMS 449-1, NFES CATALOG PART 1: FIRE SUPPLIES & EQUIPMENT	
000390	1	KT	KIT - FINANCE SECTION	
000480	1	KT	KIT - COFFEE HEATING	
000520	1	KT	KIT - HELICOPTER SUPPORT	
000532	2	EA	SCALES - SPRING, 200 LB	

NFES #	ITEM DESCRIPTION			U/I	UNIT COST
008621	MOBILE CACHE SUPPORT VAN (NEK SPECIFIC) CONTINUED				
000533	1	SL	CORD - NYLON SHROUD		
000557	6	EA	CHEST - ICE, 48 QT		
000566	9	RO	RIBBON - FLAGGING, "ESCAPE ROUTE", 1" X 100 YDS		
000570	5	EA	SHIRT - FIRE, XX-LARGE		
000576	3	EA	FLIGHT SUIT - CHEST SIZE 46, INSEAM 30 1/2" (R)		
000577	10	EA	SHIRT - FIRE, SMALL		
000578	20	EA	SHIRT - FIRE, MEDIUM		
000579	20	EA	SHIRT - FIRE, LARGE		
000580	10	EA	SHIRT - FIRE, X-LARGE		
000586	1	EA	LADDER - STEP, 8 FT, FIBERGLASS		
000598	2	EA	HANDTRUCK - W/LARGE WHEELS		
000606	6	EA	CAN - GASOLINE,SAFETY,5GL,DOT APPROVED STYLE JERRI CAN		
000650	1	KT	KIT - EVACUATION, S.K.E.D.		
000664	1	EA	TANK, FOLDING - 1500 GL (5678.1L), W/FRAME		
000667	20	EA	HEADLAMP - FIREFIGHTERS		
000692	2	EA	BERM - CONTAINMENT, 55 GL, (1-4 DRUMS)		
000709	2	EA	GENERATOR - GASOLINE ENGINE, 3-6 KW,W/GROUND ROD		
000744	10	EA	PACKSACK - WATERPROOF, W/STRAPS		
000760	1	KT	KIT - OFFICE SUPPLIES, INCIDENT BASE		
000772	2	KT	KIT - MOP-UP, LATERAL LINE, 3-WAND		
000800	1	KT	KIT - PLANNING SECTION		
000825	90	EA	STAKES - TENT, METAL		
000870	6	KT	KIT - PUMP, PORTABLE, HIGH PRESSURE		
000910	1	KT	KIT - LOGISTICS SECTION		
000925	60	EA	SHELTER - FIRE,COMPLETE,M2002		
000943	6	EA	JUG - INSULATED, 5 GL (18.9L)		
000970	1	KT	KIT - SECURITY FENCE		
001005	2	EA	CAN - GARBAGE, PLASTIC, 32 GL		
001016	20	LG	HOSE - GARDEN, SYNTHETIC, 3/4" NH X 50'		
001031	1	KT	KIT - SIGN, INCIDENT BASE		
001034	48	EA	HOLDER - RADIO BATTERY, FOR 9 EACH AA ALKALINE		
001038	2	BX	TOWEL - BATH, DISPOSABLE, 24" X 36"		
001040	1	KT	KIT - CRASH RESCUE		
001062	50	EA	BAG - SLEEPING,WARM WEATHER, FIREFIGHTERS, 36" X 86"		
001143	6	KT	KIT - FIRST AID,20-25 PERSON,BELT TYPE		
001145	4	PL	FOAM - CONCENTRATE, CLASS A,5 GL, LIQUID (18.9L) PAIL		
001149	30	EA	PUMP - BACKPACK, OUTFIT, 5 1/2" X 15 1/2" X 19"		
001225	3	PR	GLOVES - FLIGHT, SIZE 10		
001238	40	LG	HOSE - SYNTHETIC, WEEPING, 1" NPSH X 100'		
001269	3	EA	BAG - FLIGHT HELMET		
001294	10	PR	GLOVES - LEATHER, SMALL, FOREST WORKER, NFPA COMPLIANT		
001295	20	PR	GLOVES - LEATHER, MEDIUM, FOREST WORKER, NFPA COMPLIANT		
001296	30	PR	GLOVES - LEATHER, LARGE, FOREST WORKER, NFPA COMPLIANT		
001297	30	PR	GLOVES - LEATHER, X-LARGE, FOREST WORKER, NFPA COMPLIANT		
001352	2	EA	SORTER - CARD, "T"		
001374	1	SH	FORM,ICS-215-WS - OPERATIONAL PLANNING WORKSHEET,(01/14), 36" X 64"		
001566	100	EA	MAT, SLEEPING - 3/8" X 23 5/8" X 74 3/4", POLYETHYLENE		
001660	5	KT	KIT - BIOLOGICAL HAZARDS, PROTECTION, INDIVIDUAL		
001675	1	KT	KIT - BIOLOGICAL HAZARDS, PROTECTION, MULTI-PERSON		
001760	1	KT	KIT - FIRST AID, 100-PERSON		
001814	10	EA	COMPASS - SMOKE CHASER		
001842	8	BX	FOOD - MEALS READY TO EAT (MRE'S)		

NFES #	ITEM DESCRIPTION			U/I	UNIT COST
008621	MOBILE CACHE SUPPORT VAN (NEK SPECIFIC) CONTINUED				
002047	20	EA	CHAIR - FOLDING, METAL		
002139	1	EA	DISPENSER - FILAMENT TAPE		
002315	3	EA	HELMET - FLIGHT, SPH-5C, X-LARGE		
002396	12	RO	RIBBON - FLAGGING, CHARTREUSE FLUORESCENT, 1" WIDE		
002398	12	RO	RIBBON - FLAGGING, ORANGE FLUORESCENT, 1" WIDE		
002501	6	EA	LANTERN - CAMP, ELECTRIC, FLUORESCENT		
002698	10	EA	TABLE - FOLDING, 6'		
002701	5	PR	JEAN - FLAME RESISTANT,BDU,28"-32"X34"INSEAM		
002703	10	PR	JEAN - FLAME RESISTANT,BDU,32"-36"X34"INSEAM		
002704	10	PR	JEAN - FLAME RESISTANT,BDU,34"-38"X34"INSEAM		
002705	5	PR	JEAN - FLAME RESISTANT,BDU,36"-40"X34"INSEAM		
002707	5	PR	JEAN - FLAME RESISTANT,BDU,40"-44"X34"INSEAM		
002801	5	PR	JEAN - FLAME RESISTANT,BDU,28"-32"X30"INSEAM		
002802	10	PR	JEAN - FLAME RESISTANT,BDU,30"-34"X30"INSEAM		
002804	10	PR	JEAN - FLAME RESISTANT,BDU,34"-38"X30"INSEAM		
002805	5	PR	JEAN - FLAME RESISTANT,BDU,36"-40"X30"INSEAM		
002807	5	PR	JEAN - FLAME RESISTANT,BDU,40"-44"X30"INSEAM		
002990	1	KT	KIT - RECORD RETENTION		
003007	10	BX	LIGHTSTICK - CHEMICAL, 12 HOUR, RED		
003009	10	BX	LIGHTSTICK - CHEMICAL, 12 HOUR, GREEN		
003012	10	BX	LIGHTSTICK - CHEMICAL, 12 HOUR, YELLOW		
003161	2	EA	EASEL - DISPLAY, 27" X 36" W/FOLDING LEGS		
006051	2	KT	KIT - LIGHTING, MULTI-LIGHT CORD		
007046	10	EA	CONE - TRAFFIC, ORANGE		
007064	10	EA	LUMBER - 2 X 2 X 8' (FOR HELIBASE)		
007065	8	EA	LUMBER - 2" X 4" X 8'		
007078	2	EA	PLYWOOD - 4' X 8' X 1/2" SHEET		
007651	1	EA	PUMP - TIRE (FOR BASE UNITS)		
008617	7	KT	KIT - HELICOPTER, LEADLINE, NET, SWIVEL(1 PER KIT)		
008618	12	KT	KIT - HOSE - SYNTHETIC LINED, 1 1/2" X 400' IN BOX		
008619	12	KT	KIT - HOSE - SYNTHETIC LINED, 1 1/2" X 400' IN NYLON PACK		
008620	1	KT	KIT - LONGLINE, W/REMOTE HOOK (NEK SPECIFIC)		
008814	6	EA	SIGN - FIRE INFORMATION, MAGNETIC, 12" X 15"		
009411	2	EA	RECEIVER - GPS, GARMIN HANDHELD		

NFES #	ITEM DESCRIPTION		U/I	UNIT COST
008602	MOBILE CACHE SUPPORT VAN (RMK SPECIFIC) WT: 895 LBS (405.97 KG) CU: 0 F3 (0 M3) LOC: RMK		KT	\$195,900.26
REMARKS: PLEASE NOTE THE FOLLOWING INFORMATION. CACHE VANS ARE DESIGNED TO BE USED ON TYPE II OR LARGER INCIDENTS. THE CONTENTS OF THE MOBILE CACHE VAN ARE TO BE UNLOADED AT THE INCIDENT SITE SO THE VAN MAY RETURN TO THE ISSUING NISC FOR RESTOCKING. INCIDENTS SHOULD NOT HOLD THE VAN UNLESS PRIOR ARRANGEMENTS HAVE BEEN MADE WITH THEIR SUPPORTING NISC. THE CONTENTS LISTED BELOW ARE THE ITEMS THAT WILL BE SENT IF A MOBILE CACHE VAN IS ORDERED FROM THIS GEOGRAPHICAL AREA NISC. EACH CACHE PROVIDING A MOBILE CACHE VAN WITHIN ITS GEOGRAPHICAL AREA WILL SEND ITEMS AND QUANTITIES AGREED UPON BY USERS WITHIN THAT AREA. IF ADDITIONAL ITEMS ARE NEEDED, A RESOURCE ORDER LISTING ADDITIONAL ITEMS TO BE LOADED INTO THE CACHE VAN IS REQUIRED.				
NFES #	QTY	U/I	ITEM REFERENCE	
000010	60	EA	REDUCER - 1 1/2" NH-F (9 TPI) TO 1" NPSH-M (11 1/2 TPI)	
000011	1	EA	PULLER - FENCEPOST	
000021	4	BX	BAG - GARBAGE CAN LINER, PLASTIC, 30 GL, 39" X 33"	
000022	50	EA	BAG - SLEEPING, COLD WEATHER, 34" X 76"	
000024	60	EA	NOZZLE - TWIN TIP, COMBINATION, 1" NPSH-F	
000027	24	EA	BASIN - 4 QT(3.8L), WASH, POLYETHYLENE	
000030	120	PG	BATTERY - SIZE AA, 1.5 VOLT, PENLIGHT	
000033	48	PG	BATTERY - SIZE D,1.5V,ALKALINE,GENERAL PURPOSE	
000037	200	EA	CANTEEN - 1 QT (.9L), PLASTIC, DISPOSABLE, W/O COVER	
000048	2	BX	CONTAINER - 5 GL (18.9L), PLASTIC, COLLAPSIBLE, W/OVERPACK	
000060	48	EA	FILE - MILL, 10", BASTARD	
000063	48	EA	HANDLE - FILE, FOR 8" TO 14" FILES	
000067	100	KT	KIT - FIRST AID, TYPE 1, POCKET	
000070	4	EA	FLY - PLASTIC TENT,16'X24' W/10 GUY ROPES	
000083	36	EA	POLE - UPRIGHT, ADJUSTABLE	
000089	12	EA	POLE - RIDGE,16'	
000105	5	BX	FUSEE - SIGNAL DEVICE, HAND	
000109	20	EA	HELMET - SAFETY, PLASTIC W/CHIN STRAP	
000142	1	BX	PAPER - TOILET	
000143	2	RO	SHEETING - PLASTIC, CLEAR, 16' X 100'	
000146	120	EA	PULASKI - WITH PLASTIC SHEATH	
000149	1	EA	PUMP - BARREL, HAND, W/UNLEADED NOZZLE	
000171	100	EA	SHOVEL - WITH PLASTIC SHEATH, SIZE #1	
000208	1	BX	SOAP - HAND, 3 OZ CAKE	
000222	36	RO	TAPE - FILAMENT, 1" X 60 YD	
000231	60	EA	VALVE - WYE, GATED, 1 1/2" NH-F X 1 1/2" NH-M X 1 1/2" NH-M	
000240	1	BX	TOWEL - PAPER, TWO PLY, ROLL	
000244	1	BX	CONTAINER - HOT/COLD BEVERAGE	
000246	2	BX	CONTAINER - HOT/COLD FOOD	
000250	2	PD	PAPER - EASEL, 27" X 34"	
000279	12	RO	RIBBON - FLAGGING, RED, 1" WIDE	
000296	10	EA	MC LEOD - WITH PLASTIC SHEATH, 11" WIDE	
000307	2	EA	EXTINGUISHER - FIRE,20A:120BC, 20 LBS	
000315	12	RO	WRAP - STRETCH, 2" - 5", DISPOSABLE	
000316	4	RO	WRAP - STRETCH, 15" - 18", DISPOSABLE	
000318	50	PR	GOGGLES - CLEAR LENS,UVEX STEALTH MODEL ANSI Z87.1	
000320	1	KT	KIT - INCIDENT BASE MAINTENANCE	
000340	2	KT	KIT - CHAIN SAW	
000390	1	KT	KIT - FINANCE SECTION	
000465	1	BX	CUP - PAPER, PLASTIC COATED, 8 OZ	

NFES #	ITEM DESCRIPTION			U/I	UNIT COST
008602	MOBILE CACHE SUPPORT VAN (RMK SPECIFIC) CONTINUED				
000480	1	KT	KIT - COFFEE HEATING		
000491	1	EA	TANK, PROPANE - FUEL, LPG, 20# TANK (5 GL)		
000520	1	KT	KIT - HELICOPTER SUPPORT		
000522	5	EA	SHIRT - FIRE, X-SMALL		
000533	4	SL	CORD - NYLON SHROUD		
000534	12	RO	FLAGGING - PERIMETER, MULTI-COLORED PENNANTS, 100 FT.		
000557	10	EA	CHEST - ICE, 48 QT		
000570	5	EA	SHIRT - FIRE, XX-LARGE		
000577	10	EA	SHIRT - FIRE, SMALL		
000578	30	EA	SHIRT - FIRE, MEDIUM		
000579	30	EA	SHIRT - FIRE, LARGE		
000580	30	EA	SHIRT - FIRE, X-LARGE		
000586	1	EA	LADDER - STEP, 8 FT, FIBERGLASS		
000587	2	EA	DRIVER - FENCE POST		
000598	1	EA	HANDTRUCK - W/LARGE WHEELS		
000606	5	EA	CAN - GASOLINE,SAFETY,5GL,DOT APPROVED STYLE JERRI CAN		
000663	1	EA	SPILL KIT - 5 GL TRANSPORT		
000692	2	EA	BERM - CONTAINMENT, 55 GL, (1-4 DRUMS)		
000709	2	EA	GENERATOR - GASOLINE ENGINE, 3-6 KW,W/GROUND ROD		
000718	50	EA	HEADLAMP - FIREFIGHTERS, LED		
000744	20	EA	PACKSACK - WATERPROOF, W/STRAPS		
000760	3	KT	KIT - OFFICE SUPPLIES, INCIDENT BASE		
000800	1	KT	KIT - PLANNING SECTION		
000825	120	EA	STAKES - TENT, METAL		
000870	2	KT	KIT - PUMP, PORTABLE, HIGH PRESSURE		
000910	1	KT	KIT - LOGISTICS SECTION		
000925	60	EA	SHELTER - FIRE,COMPLETE,M2002		
000970	3	KT	KIT - SECURITY FENCE		
001026	1	KT	KIT - ROAD SIGN		
001031	1	KT	KIT - SIGN, INCIDENT BASE		
001062	100	EA	BAG - SLEEPING,WARM WEATHER, FIREFIGHTERS, 36" X 86"		
001070	1	EA	TRAILER - W/RAMP, (FOR MOBILE CACHE SUPPORT)		
001143	10	KT	KIT - FIRST AID,20-25 PERSON,BELT TYPE		
001149	6	EA	PUMP - BACKPACK, OUTFIT, 5 1/2" X 15 1/2" X 19"		
001180	50	EA	TOOL - COMBINATION SHOVEL AND GRUB HOE		
001238	100	LG	HOSE - SYNTHETIC, LINED, 1" NPSH X 100'		
001239	100	LG	HOSE - SYNTHETIC, LINED, 1 1/2" NH X 100'		
001294	20	PR	GLOVES - LEATHER, SMALL, FOREST WORKER, NFPA COMPLIANT		
001295	50	PR	GLOVES - LEATHER, MEDIUM, FOREST WORKER, NFPA COMPLIANT		
001296	50	PR	GLOVES - LEATHER, LARGE, FOREST WORKER, NFPA COMPLIANT		
001297	50	PR	GLOVES - LEATHER, X-LARGE, FOREST WORKER, NFPA COMPLIANT		
001566	150	EA	MAT, SLEEPING - 3/8" X 23 5/8" X 74 3/4", POLYETHYLENE		
001604	1	KT	KIT - FIRST AID,TYPE III,24 PERSON		
001660	5	KT	KIT - BIOLOGICAL HAZARDS, PROTECTION, INDIVIDUAL		
001675	1	KT	KIT - BIOLOGICAL HAZARDS, PROTECTION, MULTI-PERSON		
001842	48	BX	FOOD - MEALS READY TO EAT (MRE'S)		
001858	2	EA	HAMMER - SLEDGE, 8 LB (3.63KG)		
002047	20	EA	CHAIR - FOLDING, METAL		
002078	5	EA	SHIRT - FIRE, LARGE, LONG		
002079	5	EA	SHIRT - FIRE, X-LARGE, LONG		
002332	20	EA	RACK - GARBAGE, WIRE, 32 GL (121.1L)		
002398	12	RO	RIBBON - FLAGGING, ORANGE FLUORESCENT, 1" WIDE		

NFES #	ITEM DESCRIPTION			U/I	UNIT COST
008602	MOBILE CACHE SUPPORT VAN (RMK SPECIFIC) CONTINUED				
002501	12	EA	LANTERN - CAMP, ELECTRIC, FLUORESCENT		
002698	10	EA	TABLE - FOLDING, 6'		
002704	30	PR	JEAN - FLAME RESISTANT,BDU,34"-38"X34"INSEAM		
002801	30	PR	JEAN - FLAME RESISTANT,BDU,28"-32"X30"INSEAM		
002990	1	KT	KIT - RECORD RETENTION		
003007	10	BX	LIGHTSTICK - CHEMICAL, 12 HOUR, RED		
003009	10	BX	LIGHTSTICK - CHEMICAL, 12 HOUR, GREEN		
003012	10	BX	LIGHTSTICK - CHEMICAL, 12 HOUR, YELLOW		
003161	2	EA	EASEL - DISPLAY, 27" X 36" W/FOLDING LEGS		
006051	2	KT	KIT - LIGHTING, MULTI-LIGHT CORD		
006131	2	EA	FLY - SUNSCREEN, 20' X 20',W/GUY ROPES		
007233	1	EA	PALLET JACK - TRUCK		

NFES #	ITEM DESCRIPTION		U/I	UNIT COST
008608	MOBILE CACHE SUPPORT VAN (SAK SPECIFIC) WT: 0 LBS (0.00 KG) CU: 0 F3 (0 M3) LOC: SAK		KT	\$154,945.95
REMARKS: PLEASE NOTE THE FOLLOWING INFORMATION. CACHE VANS ARE DESIGNED TO BE USED ON TYPE II OR LARGER INCIDENTS. THE CONTENTS OF THE MOBILE CACHE VAN ARE TO BE UNLOADED AT THE INCIDENT SITE SO THE VAN MAY RETURN TO THE ISSUING NISC FOR RESTOCKING. INCIDENTS SHOULD NOT HOLD THE VAN UNLESS PRIOR ARRANGEMENTS HAVE BEEN MADE WITH THEIR SUPPORTING NISC. THE CONTENTS LISTED BELOW ARE THE ITEMS THAT WILL BE SENT IF A MOBILE CACHE VAN IS ORDERED FROM THIS GEOGRAPHICAL AREA NISC. EACH CACHE PROVIDING A MOBILE CACHE VAN WITHIN ITS GEOGRAPHICAL AREA WILL SEND ITEMS AND QUANTITIES AGREED UPON BY USERS WITHIN THAT AREA. IF ADDITIONAL ITEMS ARE NEEDED, A RESOURCE ORDER LISTING ADDITIONAL ITEMS TO BE LOADED INTO THE CACHE VAN IS REQUIRED.				
NFES #	QTY	U/I	ITEM REFERENCE	
000009	10	EA	REDUCER - 1 1/2" NH-F (9 TPI) TO 1" NH-M (8 TPI)	
000011	1	EA	PULLER - FENCEPOST	
000021	4	BX	BAG - GARBAGE CAN LINER, PLASTIC, 30 GL, 39" X 33"	
000022	50	RO	BAG - SLEEPING, COLD WEATHER, 34" X 76"	
000027	24	EA	BASIN - 4 QT(3.8L), WASH, POLYETHYLENE	
000030	120	PG	BATTERY - SIZE AA, 1.5 VOLT, PENLIGHT	
000033	48	PG	BATTERY - SIZE D,1.5V,ALKALINE,GENERAL PURPOSE	
000037	200	EA	CANTEEN - 1 QT (.9L), PLASTIC, DISPOSABLE, W/O COVER	
000046	2	EA	CLAMP - HOSE, SHUT-OFF, 1" - 1 1/2" HOSES, 10" LONG WHEN CLOSED	
000048	1	BX	CONTAINER - 5 GL (18.9L), PLASTIC, COLLAPSIBLE, W/OVERPACK	
000060	48	EA	FILE - MILL, 10", BASTARD	
000063	48	EA	HANDLE - FILE, FOR 8" TO 14" FILES	
000067	40	KT	KIT - FIRST AID, TYPE 1, POCKET	
000070	8	EA	FLY - PLASTIC TENT,16'X24' W/10 GUY ROPES	
000071	10	RO	TAPE - DUCT, 2" X 60 YD	
000073	10	EA	CONTAINER - COMBINATION HOT-FOOD/DRINK	
000083	24	EA	POLE - UPRIGHT, ADJUSTABLE	
000089	12	EA	POLE - RIDGE,16'	
000105	10	BX	FUSEE - SIGNAL DEVICE, HAND	
000109	20	EA	HELMET - SAFETY, PLASTIC W/CHIN STRAP	
000136	20	EA	NOZZLE - GARDEN HOSE, 3/4" NH, ADJUSTABLE, BRASS	
000142	1	BX	PAPER - TOILET	
000143	2	RO	SHEETING - PLASTIC, CLEAR, 16' X 100'	
000144	5	RO	SHEETING - PLASTIC, BLACK, 20' X 100'	
000146	50	EA	PULASKI - WITH PLASTIC SHEATH	
000149	1	EA	PUMP - BARREL, HAND, W/UNLEADED NOZZLE	
000171	50	EA	SHOVEL - WITH PLASTIC SHEATH, SIZE #1	
000208	2	BX	SOAP - HAND, 3 OZ CAKE	
000222	18	RO	TAPE - FILAMENT, 1" X 60 YD	
000231	10	EA	VALVE - WYE, GATED, 1 1/2" NH-F X 1 1/2" NH-M X 1 1/2" NH-M	
000240	1	BX	TOWEL - PAPER, TWO PLY, ROLL	
000250	3	PD	PAPER - EASEL, 27" X 34"	
000259	10	EA	VALVE - WYE, GATED, 1" NPSH-F X 1" NPSH-M X 1" NPSH-M	
000272	20	EA	VALVE - WYE, GATED,ZINC, 3/4" NH-F X 3/4" NF-M X 3/4" NH-M	
000279	12	RO	RIBBON - FLAGGING, RED, 1" WIDE	
000307	2	EA	EXTINGUISHER - FIRE,20A:120BC, 20 LBS	
000318	50	PR	GOGGLES - CLEAR LENS,UVEX STEALTH MODEL ANSI Z87.1	
000320	1	KT	KIT - INCIDENT BASE MAINTENANCE	
000340	2	KT	KIT - CHAIN SAW	
000390	1	KT	KIT - FINANCE SECTION	

NFES #	ITEM DESCRIPTION			U/I	UNIT COST
008608	MOBILE CACHE SUPPORT VAN (SAK SPECIFIC) CONTINUED				
000465	2	BX	CUP - PAPER, PLASTIC COATED, 8 OZ		
000520	1	KT	KIT - HELICOPTER SUPPORT		
000522	5	EA	SHIRT - FIRE, X-SMALL		
000533	1	SL	CORD - NYLON SHROUD		
000534	5	RO	FLAGGING - PERIMETER, MULTI-COLORED PENNANTS, 100 FT.		
000557	5	EA	CHEST - ICE, 48 QT		
000560	6	EA	CORD - EXTENSION, 50', AWG, 12/3 WIRE		
000577	20	EA	SHIRT - FIRE, SMALL		
000578	20	EA	SHIRT - FIRE, MEDIUM		
000579	30	EA	SHIRT - FIRE, LARGE		
000580	30	EA	SHIRT - FIRE, X-LARGE		
000586	1	EA	LADDER - STEP, 8 FT, FIBERGLASS		
000587	1	EA	DRIVER - FENCE POST		
000598	1	EA	HANDTRUCK - W/LARGE WHEELS		
000606	5	EA	CAN - GASOLINE,SAFETY,5GL,DOT APPROVED STYLE JERRI CAN		
000619	5	RO	TAPE - ELECTRICAL, PLASTIC, 3/4" X 36 YD		
000651	12	QT	OIL - SAE 30 WT		
000663	1	EA	SPILL KIT - 5 GL TRANSPORT		
000709	2	EA	GENERATOR - GASOLINE ENGINE, 3-6 KW,W/GROUND ROD		
000718	100	EA	HEADLAMP - FIREFIGHTERS, LED		
000733	20	EA	REDUCER - 1" NPSH-F (11 1/2 TPI) TO 3/4" NH-M (11 1/2 TPI)		
000738	20	EA	VALVE - SHUT OFF, ZINC, BALL, 3/4" NH		
000744	20	EA	PACKSACK - WATERPROOF, W/STRAPS		
000760	2	KT	KIT - OFFICE SUPPLIES, INCIDENT BASE		
000800	1	KT	KIT - PLANNING SECTION		
000825	60	EA	STAKES - TENT, METAL		
000866	3	PG	FORM,OF-288 - INCIDENT TIME REPORT (2016)		
000870	2	KT	KIT - PUMP, PORTABLE, HIGH PRESSURE		
000910	1	KT	KIT - LOGISTICS SECTION		
000925	50	EA	SHELTER - FIRE,COMPLETE,M2002		
000943	10	EA	JUG - INSULATED, 5 GL (18.9L)		
000970	1	KT	KIT - SECURITY FENCE		
001016	20	LG	HOSE - GARDEN, SYNTHETIC, 3/4" NH X 50'		
001031	1	KT	KIT - SIGN, INCIDENT BASE		
001034	12	EA	HOLDER - RADIO BATTERY, FOR 9 EACH AA ALKALINE		
001070	1	EA	TRAILER - W/RAMP, (FOR MOBILE CACHE SUPPORT)		
001081	20	EA	NOZZLE - COMBINATION, BARREL, KK, 1" NPSH		
001143	10	KT	KIT - FIRST AID,20-25 PERSON,BELT TYPE		
001149	20	EA	PUMP - BACKPACK, OUTFIT, 5 1/2" X 15 1/2" X 19"		
001172	5	EA	CORD - EXTENSION, 100', AWG, 12/3 WIRE		
001238	10	LG	HOSE - SYNTHETIC, LINED, 1" NPSH X 100'		
001239	20	LG	HOSE - SYNTHETIC, LINED, 1 1/2" NH X 100'		
001294	10	PR	GLOVES - LEATHER, SMALL, FOREST WORKER, NFPA COMPLIANT		
001295	20	PR	GLOVES - LEATHER, MEDIUM, FOREST WORKER, NFPA COMPLIANT		
001296	20	PR	GLOVES - LEATHER, LARGE, FOREST WORKER, NFPA COMPLIANT		
001297	10	PR	GLOVES - LEATHER, X-LARGE, FOREST WORKER, NFPA COMPLIANT		
001566	250	EA	MAT, SLEEPING - 3/8" X 23 5/8" X 74 3/4", POLYETHYLENE		
001660	5	KT	KIT - BIOLOGICAL HAZARDS, PROTECTION, INDIVIDUAL		
001675	1	KT	KIT - BIOLOGICAL HAZARDS, PROTECTION, MULTI-PERSON		
001807	150	EA	RAKE - FIRE (COUNCIL TOOL) W/SHEATH		
001842	10	BX	FOOD - MEALS READY TO EAT (MRE'S)		
001858	1	EA	HAMMER - SLEDGE, 8 LB (3.63KG)		

NFES #	ITEM DESCRIPTION			U/I	UNIT COST
008608	MOBILE CACHE SUPPORT VAN (SAK SPECIFIC) CONTINUED				
002047	15	EA	CHAIR - FOLDING, METAL		
002078	5	EA	SHIRT - FIRE, LARGE, LONG		
002079	5	EA	SHIRT - FIRE, X-LARGE, LONG		
002332	10	EA	RACK - GARBAGE, WIRE, 32 GL (121.1L)		
002398	12	RO	RIBBON - FLAGGING, ORANGE FLUORESCENT, 1" WIDE		
002501	12	EA	LANTERN - CAMP, ELECTRIC, FLUORESCENT		
002698	10	EA	TABLE - FOLDING, 6'		
002701	15	PR	JEAN - FLAME RESISTANT,BDU,28"-32"X34"INSEAM		
002703	20	PR	JEAN - FLAME RESISTANT,BDU,32"-36"X34"INSEAM		
002706	20	PR	JEAN - FLAME RESISTANT,BDU,38"-42"X34"INSEAM		
002725	30	EA	WEDGE - PLASTIC, FELLING, 12" X 1-1/8" X 3 1/4"		
002800	10	PR	JEAN - FLAME RESISTANT,BDU,26"-30"X30"INSEAM		
002802	10	PR	JEAN - FLAME RESISTANT,BDU,30"-34"X30"INSEAM		
002804	10	PR	JEAN - FLAME RESISTANT,BDU,34"-38"X30"INSEAM		
002990	1	KT	KIT - RECORD RETENTION		
003007	2	BX	LIGHTSTICK - CHEMICAL, 12 HOUR, RED		
003009	2	BX	LIGHTSTICK - CHEMICAL, 12 HOUR, GREEN		
003012	2	BX	LIGHTSTICK - CHEMICAL, 12 HOUR, YELLOW		
003161	3	EA	EASEL - DISPLAY, 27" X 36" W/FOLDING LEGS		
006051	2	KT	KIT - LIGHTING, MULTI-LIGHT CORD		
007040	5	EA	BLOWER - MIST, LEAF BLOWER		

NFES #	ITEM DESCRIPTION			U/I	UNIT COST
082069	MOBILE CACHE SUPPORT VAN, NR REGIONAL WT: 13,533 LBS (6,138.47 KG) CU: 2,833.26 F3 (80.23 M3) LOC: BFK, CDK, NRK			KT	\$134,952.35
NFES #	QTY	U/I	ITEM REFERENCE		
000011	1	EA	PULLER - FENCEPOST		
000021	4	BX	BAG - GARBAGE CAN LINER, PLASTIC, 30 GL, 39" X 33"		
000022	250	EA	BAG - SLEEPING, COLD WEATHER, 34" X 76"		
000027	24	EA	BASIN - 4 QT(3.8L), WASH, POLYETHYLENE		
000030	120	PG	BATTERY - SIZE AA, 1.5 VOLT, PENLIGHT		
000033	32	PG	BATTERY - SIZE D,1.5V,ALKALINE,GENERAL PURPOSE		
000037	200	EA	CANTEEN - 1 QT (.9L), PLASTIC, DISPOSABLE, W/O COVER		
000048	4	BX	CONTAINER - 5 GL (18.9L), PLASTIC, COLLAPSIBLE, W/OVERPACK		
000053	4	EA	COT - FOLDING, 12 OZ COVER, 31" X 77 1/2"		
000060	48	EA	FILE - MILL, 10", BASTARD		
000063	48	EA	HANDLE - FILE, FOR 8" TO 14" FILES		
000067	100	KT	KIT - FIRST AID, TYPE 1, POCKET		
000070	8	EA	FLY - PLASTIC TENT,16'X24' W/10 GUY ROPES		
000083	36	EA	POLE - UPRIGHT, ADJUSTABLE		
000084	2	EA	TENT - WALL, 14' X 16', WITHOUT POLES		
000089	12	EA	POLE - RIDGE,16'		
000105	5	BX	FUSEE - SIGNAL DEVICE, HAND		
000109	10	EA	HELMET - SAFETY, PLASTIC W/CHIN STRAP		
000142	1	BX	PAPER - TOILET		
000143	2	RO	SHEETING - PLASTIC, CLEAR, 16' X 100'		
000146	150	EA	PULASKI - WITH PLASTIC SHEATH		
000149	1	EA	PUMP - BARREL, HAND, W/UNLEADED NOZZLE		
000171	50	EA	SHOVEL - WITH PLASTIC SHEATH, SIZE #1		
000208	1	BX	SOAP - HAND, 3 OZ CAKE		
000222	36	RO	TAPE - FILAMENT, 1" X 60 YD		
000240	1	BX	TOWEL - PAPER, TWO PLY, ROLL		
000244	1	BX	CONTAINER - HOT/COLD BEVERAGE		
000246	2	BX	CONTAINER - HOT/COLD FOOD		
000250	1	EA	PAPER - EASEL, 27" X 34"		
000279	12	RO	RIBBON - FLAGGING, RED, 1" WIDE		
000296	10	EA	MC LEOD - WITH PLASTIC SHEATH, 11" WIDE		
000307	2	EA	EXTINGUISHER - FIRE,20A:120BC, 20 LBS		
000315	4	RO	WRAP - STRETCH, 2" - 5", DISPOSABLE		
000316	4	RO	WRAP - STRETCH, 15" - 18", DISPOSABLE		
000318	50	PR	GOGGLES - CLEAR LENS,UVEX STEALTH MODEL ANSI Z87.1		
000320	1	KT	KIT - INCIDENT BASE MAINTENANCE		
000340	2	KT	KIT - CHAIN SAW		
000390	1	KT	KIT - FINANCE SECTION		
000465	1	BX	CUP - PAPER, PLASTIC COATED, 8 OZ		
000480	1	KT	KIT - COFFEE HEATING		
000491	1	EA	TANK, PROPANE - FUEL, LPG, 20# TANK (5 GL)		
000522	5	EA	SHIRT - FIRE, X-SMALL		
000533	2	SL	CORD - NYLON SHROUD		
000534	5	RO	FLAGGING - PERIMETER, MULTI-COLORED PENNANTS, 100 FT.		
000557	10	EA	CHEST - ICE, 48 QT		
000577	10	EA	SHIRT - FIRE, SMALL		
000578	10	EA	SHIRT - FIRE, MEDIUM		
000579	10	EA	SHIRT - FIRE, LARGE		
000580	10	EA	SHIRT - FIRE, X-LARGE		

NFES #	ITEM DESCRIPTION			U/I	UNIT COST
082069	MOBILE CACHE SUPPORT VAN, NR REGIONAL CONTINUED				
000586	1	EA	LADDER - STEP, 8 FT, FIBERGLASS		
000587	2	EA	DRIVER - FENCE POST		
000598	1	EA	HANDTRUCK - W/LARGE WHEELS		
000606	5	EA	CAN - GASOLINE,SAFETY,5GL,DOT APPROVED STYLE JERRI CAN		
000634	50	EA	BAND - RUBBER,PALLET COVER		
000663	1	EA	SPILL KIT - 5 GL TRANSPORT		
000692	2	EA	BERM - CONTAINMENT, 55 GL, (1-4 DRUMS)		
000709	1	EA	GENERATOR - GASOLINE ENGINE, 3-6 KW,W/GROUND ROD		
000718	50	EA	HEADLAMP - FIREFIGHTERS, LED		
000744	20	EA	PACKSACK - WATERPROOF, W/STRAPS		
000760	3	KT	KIT - OFFICE SUPPLIES, INCIDENT BASE		
000800	1	KT	KIT - PLANNING SECTION		
000825	120	EA	STAKES - TENT, METAL		
000880	1	RO	COVER - PALLET, CLEAR 50" X 42" X 76"		
000910	1	KT	KIT - LOGISTICS SECTION		
000925	50	EA	SHELTER - FIRE,COMPLETE,M2002		
000970	3	KT	KIT - SECURITY FENCE		
001031	1	KT	KIT - SIGN, INCIDENT BASE		
001070	1	EA	TRAILER - W/RAMP, (FOR MOBILE CACHE SUPPORT)		
001143	10	KT	KIT - FIRST AID,20-25 PERSON,BELT TYPE		
001149	24	EA	PUMP - BACKPACK, OUTFIT, 5 1/2" X 15 1/2" X 19"		
001180	50	EA	TOOL - COMBINATION SHOVEL AND GRUB HOE		
001294	20	PR	GLOVES - LEATHER, SMALL, FOREST WORKER, NFPA COMPLIANT		
001295	50	PR	GLOVES - LEATHER, MEDIUM, FOREST WORKER, NFPA COMPLIANT		
001296	50	PR	GLOVES - LEATHER, LARGE, FOREST WORKER, NFPA COMPLIANT		
001297	50	PR	GLOVES - LEATHER, X-LARGE, FOREST WORKER, NFPA COMPLIANT		
001566	250	EA	MAT, SLEEPING - 3/8" X 23 5/8" X 74 3/4", POLYETHYLENE		
001660	5	KT	KIT - BIOLOGICAL HAZARDS, PROTECTION, INDIVIDUAL		
001675	1	KT	KIT - BIOLOGICAL HAZARDS, PROTECTION, MULTI-PERSON		
001760	1	KT	KIT - FIRST AID, 100-PERSON		
001842	48	BX	FOOD - MEALS READY TO EAT (MRE'S)		
001858	2	EA	HAMMER - SLEDGE, 8 LB (3.63KG)		
002047	20	EA	CHAIR - FOLDING, METAL		
002078	5	EA	SHIRT - FIRE, LARGE, LONG		
002079	5	EA	SHIRT - FIRE, X-LARGE, LONG		
002332	20	EA	RACK - GARBAGE, WIRE, 32 GL (121.1L)		
002398	12	RO	RIBBON - FLAGGING, ORANGE FLUORESCENT, 1" WIDE		
002501	12	EA	LANTERN - CAMP, ELECTRIC, FLUORESCENT		
002704	30	PR	JEAN - FLAME RESISTANT,BDU,34"-38"X34"INSEAM		
002801	30	PR	JEAN - FLAME RESISTANT,BDU,28"-32"X30"INSEAM		
002990	1	KT	KIT - RECORD RETENTION		
003007	10	BX	LIGHTSTICK - CHEMICAL, 12 HOUR, RED		
003009	10	BX	LIGHTSTICK - CHEMICAL, 12 HOUR, GREEN		
003012	10	BX	LIGHTSTICK - CHEMICAL, 12 HOUR, YELLOW		
003161	1	EA	EASEL - DISPLAY, 27" X 36" W/FOLDING LEGS		
006051	2	KT	KIT - LIGHTING, MULTI-LIGHT CORD		
006131	2	EA	FLY - SUNSCREEN, 20' X 20',W/GUY ROPES		
007233	1	EA	PALLET JACK - TRUCK		
007236	15	EA	TABLE - FOLDING, 8'		
008169	1	EA	TANK - HORSE TROUGH, 100-120 GL		

NFES Catalog Part 1 – Incident Kits Section

NFES #	ITEM DESCRIPTION		U/I	UNIT COST
000772	MOP-UP, LATERAL LINE, 3-WAND WT: 22.88 LBS (10.38 KG) CU: 1.34 F3 (0.04 M3) NSN: 4210013214206 LOC: BFK, CDK, GBK, LGK, LSK, NCK, NEK, NRK, NWK, PFK, RMK, SAK, SFK, WFK		KT	\$814.40
NFES #	QTY	U/I	ITEM REFERENCE	
000010	1	EA	REDUCER - 1 1/2" NH-F (9 TPI) TO 1" NPSH-M (11 1/2 TPI)	
000136	3	EA	NOZZLE - GARDEN HOSE, 3/4" NH, ADJUSTABLE, BRASS	
000234	1	EA	WRENCH - SPANNER, 5", 1" TO 1 1/2" HOSE SIZE	
000254	4	EA	GASKET - HOSE, 1 1/2"	
000318	3	PR	GOGGLES - CLEAR LENS, UVEX STEALTH MODEL ANSI Z87.1	
000385	1	EA	CARTON - FIBERBOARD, 7 1/4 X 9 1/4 X 26	
000720	3	EA	APPLICATOR - WATER, 2-PIECE, 3/4" NH, 48" LONG	
000721	8	EA	GASKET - GARDEN HOSE, 3/4"	
000731	3	EA	TEE - HOSELINE, 1 1/2" NH-F X 1 1/2" NH-M X 1" NPSH-M W/CAP	
000733	3	EA	REDUCER - 1" NPSH-F (11 1/2 TPI) TO 3/4" NH-M (11 1/2 TPI)	
000735	3	EA	TIP - APPLICATOR, 3 GPM	
000743	4	EA	GASKET - HOSE, 1", RUBBER	
000744	1	EA	PACKSACK - WATERPROOF, W/STRAPS	
000835	6	EA	VALVE - SHUT OFF, BRASS, BALL, 3/4" NH	
000904	1	EA	VALVE - WYE, GATED, BRASS, 3/4" NH-F X 3/4" NF-M X 3/4" NH-M	
001016	7	LG	HOSE - GARDEN, SYNTHETIC, 3/4" NH X 50'	
003318	3	EA	BAG - COTTON, LUNCH OR TOOL, 10" X 24"	

NFES Catalog Part 1 – Incident Kits Section

NFES #	ITEM DESCRIPTION			U/I	UNIT COST
000760	OFFICE SUPPLIES, INCIDENT BASE WT: 36 LBS (16.33 KG) CU: 2.92 F3 (0.08 M3) LOC: AKK, BFK, CDK, GBK, LGK, LSK, NCK, NEK, NRK, NWK, PFK, RMK, SAK, SFK, WFK			KT	\$412.31
NFES #	QTY	U/I	ITEM REFERENCE		
000035	4	EA	CALCULATOR - POCKET, ARITHMETIC FUNCTIONS		
000268	1	EA	PUNCH - PAPER, 3 HOLE		
000365	3	EA	PEN - NYLON TIP, BLACK		
000366	3	EA	PEN - NYLON TIP, BLUE		
000367	3	EA	PEN - NYLON TIP, RED		
000447	24	EA	PEN - BALLPOINT, BLUE		
000448	12	PD	PAD - WRITING, AD-777, DI-5A OR EQUAL		
000605	1	BX	WIPES - CLEANING, COMPUTER SCREEN		
000615	5	EA	FILE - EXPANDO, 10 POCKET, LETTER SIZE		
000639	2	EA	TAPE - CORRECTION		
000763	4	RO	TAPE - PAINTERS, BLUE, 2" 4		
000764	4	PD	PAD - RULED TABLET		
000765	25	EA	FOLDER - FILE, 9 1/2" X 12"		
000766	50	EA	ENVELOPE - BROWN, PLAIN 9 1/4" X 12"		
000767	12	EA	PENCIL - MECHANICAL		
000768	3	SE	MARKER - FELT TIP, 3 COLORS		
000769	4	RO	TAPE - CELLULOSE, W/DISPENSER		
000771	2	EA	CLIPBOARD - 9" X 12 1/2"		
000773	1	BX	STAPLES - FOR DESK TYPE STAPLER		
000776	2	BX	CLIP - PAPER, APPROX 100 PER BG OR BX		
000781	4	EA	PORTFOLIO - DOUBLE POCKET		
000783	1	EA	RULER - 12"		
000784	2	BX	CLIP - BINDER, MEDIUM		
000786	1	BG	BANDS - RUBBER, ASSORTED		
000787	1	EA	SHEARS - OFFICE, 7" TO 9"		
000790	1	EA	BOX - INTERFILE, LEGAL AND LETTER SIZE		
001035	10	EA	JACKET - FILING, 1 3/4", 2 POCKET, LETTER		
001039	2	SE	HIGHLIGHTERS - 4-COLOR SET		
001046	1	BX	PIN - PUSH, ASSORTED COLORS		
001051	12	PD	PAD - POST-IT-NOTE, 3 X 3		
001073	1	SE	MARKER - DRY ERASE		
001075	4	EA	REMOVER - STAPLE, OFFICE		
002006	1	EA	CARTON - FIBERBOARD, 23" X 19" X 10"		
002490	1	EA	STAPLER - HEAVY DUTY		
002491	1	BX	STAPLES - HEAVY DUTY, 1/2"		
002558	1	EA	PUNCH - PAPER SINGLE HOLE		
002575	4	EA	STAPLER - DESK		
003309	1	LB	RAG - WIPING		
009498	5	EA	FLASHDRIVE - USB		

NFES #	ITEM DESCRIPTION			U/I	UNIT COST
001728	OXYGEN THERAPY, UNIT 5, FIRST AID STATION WT: 34 LBS (15.42 KG) CU: 1.44 F3 (0.04 M3) LOC: GBK, NCK, NRK, RMK, SAK			KT	\$587.23
NFES #	QTY	U/I	ITEM REFERENCE		
089006	1	EA	CASE - PORTABLE, OXYGEN		
089065	1	EA	CASE - UNIT FIVE		
089601	2	EA	MASK - NON-REBREATHING		
089616	2	EA	CYLINDER - OXYGEN "D"		
089638	2	EA	CANNULA - NASAL		
089654	5	EA	DEPRESSOR - TONGUE, WOOD		
089688	1	EA	RESUSCITATOR		
089712	1	EA	MASK- DISPOSABLE, OXYGEN, ADULT, W/7 FT TUBING-HUDSON RCI		
089714	1	EA	WRENCH - OXYGEN		
089723	1	EA	REGULATOR/ FLOWMETER - W/PRESSURE REGULATOR & YOKE ADAPTER		
089750	2	EA	AIRWAY - PHARYNGEAL, GUEDEL TYPE, ADULT, LARGE		
089751	2	EA	AIRWAY - PHARYNGEAL, GUEDEL TYPE, ADULT, MEDIUM		
089761	4	EA	O-RING - OXYGEN UNIT		
089788	1	EA	MASK- POCKET, W/ OXYGEN INLET		
089911	1	EA	HOSE - OXYGEN		

NFES #	ITEM DESCRIPTION		U/I	UNIT COST
000800	PLANNING SECTION		KT	\$566.92
	WT: 126.50 LBS (57.38 KG) CU: 6.43 F3 (0.18 M3)			
	LOC: AKK, BFK, CDK, GBK, LGK, LSK, NCK, NEK, NRK, NWK, PFK, RMK, SAK, SFK, WFK			
NFES #	QTY	U/I	ITEM REFERENCE	
000030	1	PG	BATTERY - SIZE AA, 1.5 VOLT, PENLIGHT	
000033	1	PG	BATTERY - SIZE D, 1.5V, ALKALINE, GENERAL PURPOSE	
000071	1	RO	TAPE - DUCT, 2" X 60 YD	
000222	1	RO	TAPE - FILAMENT, 1" X 60 YD	
000288	1	EA	CLOCK - DIGITAL, BATTERY OPERATED, W/ALARM, 12/24 HOUR	
000362	1	BK	PMS 449-1, NFES CATALOG PART 1: FIRE SUPPLIES & EQUIPMENT	
000622	1	EA	RULER - ARCHITECTS, 3-SIDED	
000623	1	EA	INDICATOR - LAND AREA AND SLOPE	
000656	1	EA	STAPLER - DESKTOP, LARGE CAPACITY	
000657	2	BX	STAPLES - LARGE CAPACITY STAPLER	
000790	1	EA	BOX - INTERFILE, LEGAL AND LETTER SIZE	
000797	2	EA	GRID - MODIFIED ACREAGE, LARGE SIZE	
000798	1	EA	MAP - WHEEL	
000811	1	EA	GLASS - MAGNIFYING	
000812	1	EA	SCALE - AREA, PLASTIC	
001065	1	EA	CONTAINER - KIT ITEM ONLY (FOR KIT PACKING)	
001336	1	PG	FORM, ICS-213 - GENERAL MESSAGE (1/14)	
001342	1	PG	FORM, ICS-219-1 - RESOURCE STATUS CARD, LABEL, GREY (1/14)	
001344	1	PG	FORM, ICS-219-2 - RESOURCE STATUS CARD, CREW, GREEN (1/14)	
001345	1	PG	FORM, ICS-219-3 - RESOURCE STATUS CARD, ENGINES, PINK (1/14)	
001346	1	PG	FORM, ICS-219-4 - RESOURCE STATUS CARD, HELICOPTER, BLUE (1/14)	
001347	2	PG	FORM, ICS-219-5 - RESOURCE STATUS CARD, PERSONNEL, WHITE (1/14)	
001348	1	PG	FORM, ICS-219-6 - RESOURCE STATUS CARD, AIRCRAFT, SALMON (1/14)	
001349	1	PG	FORM, ICS-219-7 - RESOURCE STATUS CARD, DOZERS, YELLOW (1/14)	
001350	1	PG	FORM, ICS-219-8 - RESOURCE STATUS CARD, EQUIP/TASK FORCES, BUFF (1/14)	
001352	2	EA	SORTER - CARD, "T"	
001374	1	SH	FORM, ICS-215-WS - OPERATIONAL PLANNING WORKSHEET (01/14), 36" X 64"	
001576	2	PG	FORM, ICS-225 - INCIDENT PERSONNEL RATING, 3-PART SET (1/14)	
002501	1	EA	LANTERN - CAMP, ELECTRIC, FLUORESCENT	
002718	1	PG	FORM, ICS-224 - CREW PERFORMANCE RATING, SINGLE PAGE (1/14)	

NFES #	ITEM DESCRIPTION	U/I	UNIT COST
000260	PUMP TOOL ROLL, FIRE, PORTABLE WT: 4 LBS (1.81 KG) CU: 0.12 F3 (0 M3) LOC: AKK, CDK, GBK, LSK, NCK, NEK, NRK, NWK, RMK, SAK, WFK REMARKS: PLEASE SPECIFY PUMP TYPE WHEN ORDERING	KT	\$97.99

NFES #	QTY	U/I	ITEM REFERENCE
000256	1	EA	SCREWDRIVER - FLAT TIP, 2"
000262	1	EA	WRENCH - BOX, OPEN END, 10MM OFFSET, MARK 3 OR PACIFIC R-906
000263	1	EA	SCREWDRIVER - FLAT TIP, DOUBLE BEND, 3"
000291	1	EA	PLIERS - SLIP JOINT 6" LONG
000599	1	EA	PLUG - SPARK, MARK 3,14MM
000620	1	EA	WRENCH - ADJUSTABLE, 8"
000684	1	EA	GUN - GREASE,CARTRIDGE,20CC W/GREASE
000714	1	EA	WRENCH - BALL POINT, HEX, L-KEY,6MM
000751	1	EA	PLUG - SPARK, PUMP, 18MM
000875	1	EA	WRENCH - COMBINATION, SPARK PLUG, 14MM-18MM
000963	1	EA	SCREWDRIVER - FLAT TIP, 1/4" X 4"
001162	1	EA	CASE - PUMP, TOOL ROLL
002608	1	EA	WRENCH - COMBINATION, BOX, OPEN END, 13MM

NFES #	ITEM DESCRIPTION			U/I	UNIT COST
000870	PUMP, PORTABLE, HIGH PRESSURE WT: 123.50 LBS (56.02 KG) CU: 11.25 F3 (0.32 M3) LOC: BFK, CDK, GBK, LGK, LSK, NCK, NEK, NRK, NWK, PFK, RMK, SAK, SFK, WFK REMARKS: KIT CONTAINS TRACKABLE PROPERTY			KT	\$4,564.45
NFES #	QTY	U/I	ITEM REFERENCE		
000148	1	EA	PUMP - PORTABLE, HIGH PRESSURE W/FUEL LINE		
000529	1	EA	CARTON - FIBERBOARD, 24" X 14" X 17"		
003870	1	KT	(SUBKIT) ACCESSORY, PUMP, PORTABLE, HIGH PRESSURE (000870)		
003870	(SUBKIT) ACCESSORY, PUMP, PORTABLE, HIGH PRESSURE (000870) WT: 58 LBS (26.31 KG) CU: 5.51 F3 (0.16 M3) LOC: LSK, NCK, NEK, NWK, SAK				
NFES #	QTY	U/I	ITEM REFERENCE		
000006	2	EA	ADAPTER - 1 1/2" NH-F, (9 TPI) TO 1 1/2" NPSH-M (11 1/2 TPI)		
000007	1	EA	ADAPTER - 1 1/2" NPSH-F, (11 1/2 TPI) TO 1 1/2" NH-M (9TPI)		
000010	2	EA	REDUCER - 1 1/2" NH-F, (9 TPI) TO 1" NPSH-M (11 1/2 TPI)		
000024	1	EA	NOZZLE - TWIN TIP, COMBINATION, 1" NPSH-F		
000046	1	EA	CLAMP - HOSE, SHUT-OFF, 1" - 1 1/2" HOSES, 10" LONG WHEN CLOSED		
000052	1	HK	CORD - COTTON BRAIDED, 1/8" X 100'		
000114	1	LG	HOSE - COTTON SYNTHETIC JACKET, 1 1/2" NH X 3', RUBBER LINED		
000115	1	LG	HOSE - SUCTION, 1 1/2" NH X 10', RUBBER, RCKR LUG COUPL, 9 NSHT/IN		
000137	1	EA	NOZZLE - PLASTIC, 60 GPM, 1 1/2" NH-F X 4 3/4" LONG		
000138	1	EA	NOZZLE - PLASTIC, 35 GPM, 1" NPSH-F		
000141	1	EA	PAIL - COLLAPSIBLE, W/CARRYING HANDLE		
000145	1	EA	PRIMER - HAND, MARK 3		
000212	1	EA	VALVE - FOOT, 1 1/2" NH-F W/STRAINER		
000216	10	EA	TAG - SHIPPING (BLANK)		
000218	1	EA	TANK, GASOLINE - 5 GL (18.9L), PUMP ADAPTED		
000228	1	EA	VALVE - AUTOMATIC CHECK AND BLEEDER 1 1/2" NH-F		
000229	1	EA	VALVE - PRESSURE RELIEF, 1 1/2" NH-F		
000231	1	EA	VALVE - WYE, GATED, 1 1/2" NH-F X 1 1/2" NH-M X 1 1/2" NH-M		
000235	1	EA	WRENCH - SPANNER, 11", 1 1/2" TO 2 1/2" HOSE SIZE		
000251	4	EA	CLOTH - OIL SORBENT, 36" X 36" X 3/8"		
000254	3	EA	GASKET - HOSE, 1 1/2"		
000260	1	KT	KIT - PUMP TOOL ROLL, FIRE, PORTABLE		
000317	1	EA	FRAME - ALICE PACK W/STRAPS		
000318	2	PR	GOGGLES - CLEAR LENS, UVEX STEALTH MODEL ANSI Z87.1		
000341	1	QT	OIL - 2 CYCLE		
000417	1	EA	REDUCER - 2" NPSH-F (11 1/2 TPI) TO 1 1/2" NH-M (9 TPI)		
000523	1	EA	CARTON - FIBERBOARD, 32" X 16" X 17"		
000693	2	EA	BERM - SPILL CONTAINMENT, PORTABLE PUMP		
000743	3	EA	GASKET - HOSE, 1", RUBBER		
000744	1	EA	PACKSACK - WATERPROOF, W/STRAPS		
000805	1	EA	TAG - 2 STROKE MIX, UN1203, FLAMMABLE, YELLOW		
000856	1	EA	COUPLING - DOUBLE MALE 1 1/2" NH-M (9-TPI)		
000857	1	EA	COUPLING - DOUBLE FEMALE 1 1/2" NH-F (9 TPI)		
000871	1	EA	PMS460 - INSTRUCTIONS HIGH PRESSURE PORTABLE PUMP (4/10)		
001027	20	PG	EARPLUGS - FOAM, DISPOSABLE		
001287	1	SH	SHEETING - PLASTIC, BLACK, 10' X 20'		
003309	1	LB	RAG - WIPING		

NFES #	ITEM DESCRIPTION		U/I	UNIT COST
000670	PUMP, PORTABLE, LIGHTWEIGHT, 2 CYCLE WT: 53 LBS (24.04 KG) CU: 6.84 F3 (0.19 M3) LOC: LSK, NEK		KT	\$1,290.30
REMARKS: KIT CONTAINS TRACKABLE PROPERTY				
NFES #	QTY	U/I	ITEM REFERENCE	
000010	1	EA	REDUCER - 1 1/2" NH-F (9 TPI) TO 1" NPSH-M (11 1/2 TPI)	
000124	1	EA	PUMP - PORTABLE, LIGHTWEIGHT, 2 CYCLE	
000136	2	EA	NOZZLE - GARDEN HOSE, 3/4" NH, ADJUSTABLE, BRASS	
000141	1	EA	PAIL - COLLAPSIBLE, W/CARRYING HANDLE	
000216	10	EA	TAG - SHIPPING (BLANK)	
000224	1	EA	INSTRUCTIONS - LIGHTWEIGHT PUMP	
000234	1	EA	WRENCH - SPANNER, 5", 1" TO 1 1/2" HOSE SIZE	
000251	2	EA	CLOTH - OIL SORBENT, 36" X 36" X 3/8"	
000318	2	PR	GOGGLES - CLEAR LENS, UVEX STEALTH MODEL ANSI Z87.1	
000332	1	EA	WRENCH - ADJUSTABLE, 6"	
000341	1	QT	OIL - 2 CYCLE	
000346	1	EA	TOOL - COMBINATION, CHAINSAW OR PUMP	
000386	1	EA	WRENCH - ALLEN, 4MM	
000523	1	EA	CARTON - FIBERBOARD, 32" X 16" X 17"	
000542	1	EA	PLUG - SPARK, EQUIPMENT SPECIFIC	
000652	1	LG	HOSE - SUCTION, W/STRAINER OR FOOTVALVE	
000693	1	EA	BERM - SPILL CONTAINMENT, PORTABLE PUMP	
000721	4	EA	GASKET - GARDEN HOSE, 3/4"	
000733	1	EA	REDUCER - 1" NPSH-F (11 1/2 TPI) TO 3/4" NH-M (11 1/2 TPI)	
000741	1	EA	CONTAINER - FUEL/OIL, 2 COMPARTMENT	
000744	1	EA	PACKSACK - WATERPROOF, W/STRAPS	
000835	2	EA	VALVE - SHUT OFF, BRASS, BALL, 3/4" NH	
000904	2	EA	VALVE - WYE, GATED, BRASS, 3/4" NH-F X 3/4" NF-M X 3/4" NH-M	
001016	8	LG	HOSE - GARDEN, SYNTHETIC, 3/4" NH X 50'	
001027	20	PG	EARPLUGS - FOAM, DISPOSABLE	
001166	1	EA	SCREWDRIVER - COMBO, FLAT/CROSS TIP	
003309	1	LB	RAG - WIPING	
003318	1	EA	BAG - COTTON, LUNCH OR TOOL, 10" X 24"	

NFES #	ITEM DESCRIPTION		U/I	UNIT COST
008606	PUMP, PORTABLE, LIGHTWEIGHT, 4 CYCLE WT: 45 LBS (20.41 KG) CU: 6.72 F3 (0.19 M3) LOC: BFK, CDK, GBK, LGK, LSK, NCK, NEK, NRK, NWK, PFK, RMK, SAK, SFK, WFK REMARKS: KIT CONTAINS TRACKABLE PROPERTY		KT	\$1,118.83
NFES #	QTY	U/I	ITEM REFERENCE	
000010	1	EA	REDUCER - 1 1/2" NH-F (9 TPI) TO 1" NPSH-M (11 1/2 TPI)	
000136	2	EA	NOZZLE - GARDEN HOSE, 3/4" NH, ADJUSTABLE, BRASS	
000141	1	EA	PAIL - COLLAPSIBLE, W/CARRYING HANDLE	
000216	10	EA	TAG - SHIPPING (BLANK)	
000224	1	EA	INSTRUCTIONS - LIGHTWEIGHT PUMP	
000234	1	EA	WRENCH - SPANNER, 5", 1" TO 1 1/2" HOSE SIZE	
000251	2	EA	CLOTH - OIL SORBENT, 36" X 36" X 3/8"	
000272	2	EA	VALVE - WYE, GATED,ZINC, 3/4" NH-F X 3/4" NF-M X 3/4" NH-M	
000318	2	PR	GOGGLES - CLEAR LENS,UVEX STEALTH MODEL ANSI Z87.1	
000332	1	EA	WRENCH - ADJUSTABLE, 6"	
000386	1	EA	WRENCH - ALLEN, 4MM	
000523	1	EA	CARTON - FIBERBOARD, 32" X 16" X 17"	
000542	1	EA	PLUG - SPARK,EQUIPMENT SPECIFIC	
000652	1	LG	HOSE - SUCTION,W/STRAINER OR FOOTVALVE	
000693	1	EA	BERM - SPILL CONTAINMENT, PORTABLE PUMP	
000721	4	EA	GASKET - GARDEN HOSE, 3/4"	
000733	1	EA	REDUCER - 1" NPSH-F (11 1/2 TPI) TO 3/4" NH-M (11 1/2 TPI)	
000738	2	EA	VALVE - SHUT OFF, ZINC, BALL, 3/4" NH	
000741	1	EA	CONTAINER - FUEL/OIL, 2 COMPARTMENT	
000744	1	EA	PACKSACK - WATERPROOF, W/STRAPS	
001016	8	LG	HOSE - GARDEN, SYNTHETIC, 3/4" NH X 50'	
001027	10	PG	EARPLUGS - FOAM, DISPOSABLE	
001166	1	EA	SCREWDRIVER - COMBO, FLAT/CROSS TIP	
003309	1	LB	RAG - WIPING	
003318	1	EA	BAG - COTTON, LUNCH OR TOOL, 10" X 24"	
006000	1	EA	PUMP - PORTABLE, LIGHTWEIGHT, 4 CYCLE	
007038	1	EA	WRENCH - SPARKPLUG 5/8" OR 3/4" PLUGS	
007613	1	QT	OIL - SAE 10-30 WT	

NFES #	ITEM DESCRIPTION			U/I	UNIT COST
006041	PUMP, VOLUME, 3", WITH ACCESSORIES WT: 262 LBS (118.84 KG) CU: 38.50 F3 (1.09 M3) LOC: BFK, CDK, GBK, LGK, LSK, NCK, NWK, PFK, RMK, SAK, SFK, WFK REMARKS: KIT CONTAINS TRACKABLE PROPERTY			KT	\$2,028.64
NFES #	QTY	U/I	ITEM REFERENCE		
000542	1	EA	PLUG - SPARK, EQUIPMENT SPECIFIC		
001060	1	KT	KIT - ACCESSORY, VOLUME PUMP		
001222	1	EA	PUMP - VOLUME, TRASH, 3"		
001060	(SUBKIT) ACCESSORY, VOLUME PUMP WT: 62 LBS (28.12 KG) CU: 10.17 F3 (0.29 M3) LOC: BFK, CDK, GBK, LGK, LSK, NCK, NWK, PFK, RMK, SAK, SFK, WFK				
NFES #	QTY	U/I	ITEM REFERENCE		
000235	2	EA	WRENCH - SPANNER, 11", 1 1/2" TO 2 1/2" HOSE SIZE		
000247	1	EA	HANDLE - SLIDING T, 1/2" DRIVE		
000251	2	EA	CLOTH - OIL SORBENT, 36" X 36" X 3/8"		
000290	1	EA	SCREWDRIVER - FLAT TIP, 6"		
000291	1	EA	PLIERS - SLIP JOINT 6" LONG		
000318	2	PR	GOGGLES - CLEAR LENS, UVEX STEALTH MODEL ANSI Z87.1		
000473	1	EA	WRENCH - ADJUSTABLE, 10"		
000564	1	EA	FUNNEL - 1 QT (.9L), W/STRAINER		
000606	1	EA	CAN - GASOLINE, SAFETY, 5GL, DOT APPROVED STYLE JERRI CAN		
000611	3	EA	GASKET - 3", FOR KAMLOK		
000613	1	LG	HOSE - SUCTION, 3" X 10'		
000616	1	EA	STRAINER - 3"		
000618	1	EA	GATED WYE, 1 1/2" NH-M X 1 1/2" NH-M X 2 1/2" NH-F W/3" F KAMLOCK		
000621	1	LG	HOSE - COLLAPSABLE, 3" X 25'		
000647	1	EA	ADAPTER - QUICK, 3" MALE TO 3" MALE THREAD		
000649	1	EA	ADAPTER - QUICK, 3" FEMALE TO 3" MALE THREAD		
000681	1	EA	WRENCH - SOCKET, 13/16" DEEP, 1/2", DRIVE		
000685	1	EA	REDUCER - 3" F-NPSH TO 2 1/2" M-NH		
000693	1	EA	BERM - SPILL CONTAINMENT, PORTABLE PUMP		
000744	1	EA	PACKSACK - WATERPROOF, W/STRAPS		
000929	1	EA	CARTON - FIBERBOARD, 41" X 15 1/2" X 25"		
001027	20	PG	EARPLUGS - FOAM, DISPOSABLE		
001067	1	EA	EXTENSION - 5", SOCKET, 1/2" DRIVE		
007613	2	QT	OIL - SAE 10-30 WT		

NFES #	ITEM DESCRIPTION			U/I	UNIT COST
008655	PUMP, VOLUME, 3", WITH HOSES ONLY, NRK WT: 185 LBS (83.92 KG) CU: 22.04 F3 (0.62 M3) LOC: NRK			KT	\$1,360.71
NFES #	QTY	U/I	ITEM REFERENCE		
000542	1	EA	PLUG - SPARK, EQUIPMENT SPECIFIC		
000611	3	EA	GASKET - 3", FOR KAMLOK		
000616	1	EA	STRAINER - 3"		
000621	1	LG	HOSE - COLLAPSABLE, 3" X 25'		
001222	1	EA	PUMP - VOLUME, TRASH, 3"		
007737	1	LG	HOSE - SUCTION, 3" X 18'		

NFES #	ITEM DESCRIPTION			U/I	UNIT COST
002990	RECORD RETENTION WT: 84 LBS (38.10 KG) CU: 11.63 F3 (0.33 M3) LOC: AKK, BFK, CDK, GBK, LGK, LSK, NCK, NEK, NRK, NWK, PFK, RMK, SAK, SFK, WFK			KT	\$257.22
NFES #	QTY	U/I	ITEM REFERENCE		
000500	1	EA	CARTON - FIBERBOARD, 22" X 22" X 36"		
000826	4	SE	LABELS - IMT		
000829	3	BX	FOLDER - FILE, STANDARD, 1/5 CUT		
000832	4	EA	FOLDER - HANGING FILE WITH 1/5 CUT PLASTIC TABS		
000833	8	EA	BOX - HANGING FILE - 12 GL, 21 1/2" X 15" X 12 1/2"		
000938	2	SE	INSTRUCTIONS IMT - W/GUIDANCE, EXAMPLES, DOCUMENTATION & FEEDBACK		

NFES #	ITEM DESCRIPTION			U/I	UNIT COST
001026	ROAD SIGN			KT	\$2,244.47
	WT: 200 LBS (90.72 KG) CU: 6.08 F3 (0.17 M3)				
	LOC: BFK, CDK, GBK, LGK, LSK, NCK, NWK, PFK, RMK, SAK, SFK, WFK				
NFES #	QTY	U/I	ITEM REFERENCE		
000052	1	HK	CORD - COTTON BRAIDED, 1/8" X 100'		
000394	20	EA	TIE WRAPS - ONE WAY, 15" - 17"		
000415	30	EA	WINGNUT - 5/16"		
000453	1	EA	CARTON - FIBERBOARD, 73" X 12" X 12"		
000587	1	EA	DRIVER - FENCE POST		
000619	3	RO	TAPE - ELECTRICAL, PLASTIC, 3/4" X 36 YD		
000694	60	EA	WASHER - 5/16"		
000730	12	EA	POST, U CHANNEL - SIGN		
000746	30	EA	BOLT - 5/16" X 2 1/8"		
000787	1	EA	SHEARS - OFFICE, 7" TO 9"		
000983	12	EA	CLAMP - ADAPTER, ROAD SIGN		
001121	1	EA	SIGN, FIRE CAMP - SQUARE ROLL UP		
001122	1	EA	SIGN, HELI-BASE - SQUARE ROLL UP		
001123	1	EA	SIGN, STAGING AREA - SQUARE ROLL UP		
001124	2	EA	SIGN, INCIDENT BASE - SQUARE ROLL UP		
001125	1	EA	SIGN, PARKING AREA - SQUARE ROLL UP		
001126	2	EA	SIGN, END FIRE ACTIVITY - SQUARE ROLL UP		
001141	2	EA	SIGN, FIRE ACTIVITY AHEAD - DIAMOND ROLL UP		
001142	2	EA	SIGN, FIRE TRAFFIC ENTERING ROAD - DIAMOND ROLL UP		
001146	10	EA	SIGN, SINGLE DROP POINT - CORRUGATED PLASTIC		
001147	2	EA	SIGN, MULTIPLE DROP POINT - CORRUGATED PLASTIC		
001148	10	EA	SIGN, ARROW, DROP POINT - CORRUGATED PLASTIC		
001192	4	EA	PATCH, EMERGENCY - OVERLAY		
001193	6	EA	PATCH, BLANK - OVERLAY		
001194	6	EA	PATCH, ARROW SYMBOL - OVERLAY		
001195	4	EA	PATCH, SLOW - OVERLAY		
001240	1	EA	INSTRUCTIONS - ROAD SIGN KIT		
001242	2	EA	VEST - HIGH VISIBILITY, ANSI CLASS II		
001306	1	EA	GUIDE - INCIDENT SIGN INSTALLATION		

NFES #	ITEM DESCRIPTION			U/I	UNIT COST
000970	SECURITY FENCE WT: 60 LBS (27.22 KG) CU: 7.07 F3 (0.20 M3) LOC: BFK, CDK, GBK, LGK, LSK, NCK, NRK, NWK, PFK, RMK, SAK, SFK, WFK			KT	\$108.44
NFES #	QTY	U/I	ITEM REFERENCE		
000453	1	EA	CARTON - FIBERBOARD, 73" X 12" X 12"		
000608	1	RO	FENCE - BARRICADE, PLASTIC, 4' X 100'		
000609	10	EA	POST - FENCE, NOTCHED FIBERGLASS/METAL, 60"-72"		
000610	100	EA	TIE - ONE-WAY SELF-LOCKING, 7" LONG		

NFES #	ITEM DESCRIPTION			U/I	UNIT COST
000430	SHELTER, 15' X 27' WT: 400 LBS (181.44 KG) CU: 37.50 F3 (1.06 M3) LOC: CDK, NWK			KT	\$5,933.45
NFES #	QTY	U/I	ITEM REFERENCE		
000093	1	EA	TRUSS - CENTER SUPPORT/RIDGELINE TRUSS, 16'		
000095	2	EA	MAINFRAME - 16' SHELTER KIT		
000099	12	EA	BARS - EVE, 16' SHELTER KIT		
000101	12	EA	BARS - BASE, 16' SHELTER KIT		
000103	2	EA	CAP - VENT, SHELTER KIT		
000104	1	EA	DOOR - EXPANDED, SHELTER KIT		
000108	3	EA	PANEL - WALL, 16' SHELTER KIT		
000118	1	EA	CASE - CARRYING, SMALL, SHELTER KIT		
000121	3	EA	CASE - CARRYING, SHELTER KIT, LARGE		
000122	1	EA	PANEL - WALL, SUMMER SCREEN, 16' SHELTER		
000489	1	EA	COVER - ROOF, FOR 15'X27' SHELTER		
000538	28	EA	PIN - PANEL, HOLD DOWN, 8" LONG		
000555	1	EA	FORM - INSTRUCTIONS, SHELTER KITS		
000556	6	EA	BRACKET - TIE DOWN, V-CLIP		
000825	6	EA	STAKES - TENT, METAL		
001043	6	EA	ROPE - GUY, 25' X 1/4", MANILA, W/TENSION DOWELS		

NFES #	ITEM DESCRIPTION			U/I	UNIT COST
000550	SHELTER, 16' OCTAGON WT: 165 LBS (74.84 KG) CU: 31.76 F3 (0.9 M3) LOC: LGK, LSK, NWK			KT	\$4,020.42
NFES #	QTY	U/I	ITEM REFERENCE		
000095	1	EA	MAINFRAME - 16' SHELTER KIT		
000099	8	EA	BARS - EVE, 16' SHELTER KIT		
000101	8	EA	BARS - BASE, 16' SHELTER KIT		
000102	1	EA	COVER - ROOF, 16' SHELTER KIT		
000103	1	EA	CAP - VENT, SHELTER KIT		
000104	1	EA	DOOR - EXPANDED, SHELTER KIT		
000108	3	EA	PANEL - WALL, 16' SHELTER KIT		
000118	1	EA	CASE - CARRYING, SMALL, SHELTER KIT		
000121	1	EA	CASE - CARRYING, SHELTER KIT, LARGE		
000122	1	EA	PANEL - WALL, SUMMER SCREEN, 16' SHELTER		
000538	16	EA	PIN - PANEL, HOLD DOWN, 8" LONG		
000555	1	EA	FORM - INSTRUCTIONS, SHELTER KITS		
000556	6	EA	BRACKET - TIE DOWN, V-CLIP		
000825	6	EA	STAKES - TENT, METAL		
001043	6	EA	ROPE - GUY, 25' X 1/4", MANILA, W/TENSION DOWELS		

NFES #	ITEM DESCRIPTION			U/I	UNIT COST
000540	SHELTER, 18' OCTAGON WT: 263 LBS (119.30 KG) CU: 47.06 F3 (1.33 M3) LOC: SFK			KT	\$4,293.90
NFES #	QTY	U/I	ITEM REFERENCE		
000040	1	EA	PANEL - WALL, SUMMER SCREEN 18' SHELTER KT		
000050	3	EA	PANEL - WALL, 18' SHELTER KIT, NFES 0540		
000062	8	EA	BARS - BASE, 18' SHELTER KIT, NFES 0540		
000064	1	EA	COVER - ROOF, 18', SHELTER KIT, NFES 0540		
000072	8	EA	BARS - EVE, 18' SHELTER KIT, NFES 0540		
000091	1	EA	MAINFRAME - 18' SHELTER KIT, NFES 0540		
000103	1	EA	CAP - VENT, SHELTER KIT		
000104	1	EA	DOOR - EXPANDED, SHELTER KIT		
000118	1	EA	CASE - CARRYING, SMALL, SHELTER KIT		
000121	1	EA	CASE - CARRYING, SHELTER KIT, LARGE		
000538	16	EA	PIN - PANEL, HOLD DOWN, 8" LONG		
000555	1	EA	FORM - INSTRUCTIONS, SHELTER KITS		
000556	6	EA	BRACKET - TIE DOWN, V-CLIP		
000825	6	EA	STAKES - TENT, METAL		
001043	6	EA	ROPE - GUY, 25' X 1/4", MANILA, W/TENSION DOWELS		

NFES #	ITEM DESCRIPTION			U/I	UNIT COST
000549	SHELTER, 20' OCTAGON WT: 300 LBS (136.08 KG) CU: 33.59 F3 (0.95 M3) LOC: BFK, CDK, GBK, LGK, LSK, NCK, NRK, NWK, PFK, RMK, SFK, WFK			KT	\$5,642.81
NFES #	QTY	U/I	ITEM REFERENCE		
000103	1	EA	CAP - VENT, SHELTER KIT		
000104	1	EA	DOOR - EXPANDED, SHELTER KIT		
000118	1	EA	CASE - CARRYING, SMALL, SHELTER KIT		
000121	2	EA	CASE - CARRYING, SHELTER KIT, LARGE		
000457	1	EA	MAINFRAME - 20' OCTAGON		
000461	8	EA	BARS - EVE, 20' OCTAGON		
000463	1	EA	COVER - ROOF, 20' OCTAGON		
000467	8	EA	BAR - BASE, 20' OCTAGON		
000472	3	EA	PANEL - WALL, SOLID, 20'		
000477	1	EA	PANEL - WALL, SUMMER SCREEN, 20' OCTAGON		
000538	16	EA	PIN - PANEL, HOLD DOWN, 8" LONG		
000555	1	EA	FORM - INSTRUCTIONS, SHELTER KITS		
000556	6	EA	BRACKET - TIE DOWN, V-CLIP		
000825	6	EA	STAKES - TENT, METAL		
001043	6	EA	ROPE - GUY, 25' X 1/4", MANILA, W/TENSION DOWELS		

NFES #	ITEM DESCRIPTION		U/I	UNIT COST
001031	SIGN, INCIDENT BASE WT: 56.31 LBS (25.54 KG) CU: 2.69 F3 (0.08 M3) LOC: BFK, CDK, GBK, LGK, LSK, NCK, NEK, NRK, NWK, PFK, RMK, SAK, SFK, WFK		KT	\$315.22
NFES #	QTY	U/I	ITEM REFERENCE	
000177	3	EA	SIGN - DANGER NO SMOKING, POLYVINYL, 14" X 11"	
000178	5	EA	SIGN - DIRECTION ARROW, WHITE TAG, 14" X 11"	
000185	5	EA	SIGN - PARKING, POLYVINYL, 14" X 10"	
000186	5	EA	SIGN - NO PARKING, POLYVINYL, 14" X 10"	
000189	50	EA	SIGN - BLANK, WHITE TAG, 14" X 11"	
000196	3	EA	SIGN - DANGER KEEP OUT, POLYVINYL, 14" X 10"	
000197	2	EA	SIGN - RESTROOM WOMEN, WHITE TAG, 12" X 12"	
000373	4	EA	PLACARD - FLAMMABLE GAS 2, 10.75" X 10.75"	
000374	4	EA	PLACARD - FLAMMABLE 3, 10.75" X 10.75"	
000376	4	EA	PLACARD - FLAMMABLE SOLID 4, POLYVINYL, 10.75" X 10.75"	
000377	4	EA	PLACARD - OXIDIZER 5.1, POLYVINYL, 10.75" X 10.75"	
000591	4	EA	PLACARD - DANGEROUS 4, 10.75" X 10.75"	
000610	25	EA	TIE - ONE-WAY SELF-LOCKING, 7" LONG	
000768	4	SE	MARKER - FELT TIP, 3 COLORS	
001066	1	EA	BOX - GENERAL USE	
002490	1	EA	STAPLER - HEAVY DUTY	
002491	2	BX	STAPLES - HEAVY DUTY, 1/2"	
002752	1	EA	SIGN - FACILITIES UNIT, WHITE TAG, 14" X 11"	
002754	4	EA	SIGN - CHECK-IN, WHITE TAG, 14" X 11"	
002756	1	EA	SIGN - COMMUNICATIONS UNIT, WHITE TAG, 14" X 11"	
002760	1	EA	SIGN - DOCUMENTATION UNIT, WHITE TAG, 14" X 11"	
002762	2	EA	SIGN - FINANCE, WHITE TAG, 14" X 11"	
002764	1	EA	SIGN - GROUND SUPPORT UNIT, WHITE TAG, 14" X 11"	
002768	1	EA	SIGN - INFORMATION OFFICER, WHITE TAG, 14" X 11"	
002770	1	EA	SIGN - LOGISTICS, WHITE TAG, 14" X 11"	
002771	2	EA	SIGN - FIRST AID, POLYVINYL, 14" X 11"	
002773	1	EA	SIGN - PLANNING, WHITE TAG, 14" X 11"	
002774	1	EA	SIGN - RESOURCE UNIT, WHITE TAG, 14" X 11"	
002775	1	EA	SIGN - SAFETY OFFICER, WHITE TAG, 14" X 11"	
002776	1	EA	SIGN - SECURITY, WHITE TAG, 14" X 11"	
002777	1	EA	SIGN - SITUATION UNIT, WHITE TAG, 14" X 11"	
002779	1	EA	SIGN - SUPPLY UNIT, WHITE TAG, 14" X 11"	
002781	1	EA	SIGN - TIME RECORDER, WHITE TAG, 14" X 11"	
003168	4	EA	SIGN - CAUTION ROAD CLOSED, POLYVINYL, 14" X 10"	

NFES #	ITEM DESCRIPTION		U/I	UNIT COST
000920	SPRINKLER WT: 50 LBS (22.68 KG) CU: 1.29 F3 (0.04 M3) LOC: SAK		KT	\$482.70
REMARKS: THIS KIT WILL PHASE OUT AS STOCK IS DEPLETED				
NFES #	QTY	U/I	ITEM REFERENCE	
000321	1	EA	HAMMER - CLAW	
000332	1	EA	WRENCH - ADJUSTABLE, 6"	
000385	1	EA	CARTON - FIBERBOARD, 7 1/4 X 9 1/4 X 26	
000538	8	EA	PIN - PANEL, HOLD DOWN, 8" LONG	
000731	8	EA	TEE - HOSELINE, 1 1/2" NH-F X 1 1/2" NH-M X 1" NPSH-M W/CAP	
000825	16	EA	STAKES - TENT, METAL	
001041	1	HK	ROPE - NYLON, 1/4" X 100'	
002210	1	EA	CAP - TEE, W/CHAIN, 1 1/2" NH-F	

NFES Catalog Part 1 – Incident Kits Section

NFES #	ITEM DESCRIPTION		U/I	UNIT COST
001048	SPRINKLER (2008) WT: 42 LBS (19.05 KG) CU: 1.56 F3 (0.04 M3) LOC: BFK, CDK, GBK, LGK, LSK, NCK, NEK, NWK, PFK, RMK, SAK, SFK, WFK		KT	\$791.94
NFES #	QTY	U/I	ITEM REFERENCE	
000010	1	EA	REDUCER - 1 1/2" NH-F (9 TPI) TO 1" NPSH-M (11 1/2 TPI)	
000136	1	EA	NOZZLE - GARDEN HOSE, 3/4" NH, ADJUSTABLE, BRASS	
000137	1	EA	NOZZLE - PLASTIC, 60 GPM, 1 1/2" NH-F X 4 3/4" LONG	
000235	1	EA	WRENCH - SPANNER, 11", 1 1/2" TO 2 1/2" HOSE SIZE	
000321	1	EA	HAMMER - CLAW	
000394	12	EA	TIE WRAPS - ONE WAY, 15" - 17"	
000402	4	EA	REGULATOR - WATER PRESSURE, R.V.,40-50 PSI, 3/4" M/F-H BRASS	
000473	1	EA	WRENCH - ADJUSTABLE, 10"	
000538	12	EA	PIN - PANEL, HOLD DOWN, 8" LONG	
000721	5	EA	GASKET - GARDEN HOSE, 3/4"	
000729	1	EA	FORM, - INSTRUCTIONS SPRINKLER KIT	
000731	4	EA	TEE - HOSELINE, 1 1/2" NH-F X 1 1/2" NH-M X 1" NPSH-M W/CAP	
000733	4	EA	REDUCER - 1" NPSH-F (11 1/2 TPI) TO 3/4" NH-M (11 1/2 TPI)	
000744	1	EA	PACKSACK - WATERPROOF, W/STRAPS	
000808	1	EA	CARTON - FIBERBOARD, 16" X 14" X 12", DOUBLE WALL W/HAND HOLDS	
000824	2	EA	BLOCK - WOOD, 2" X 4" X 6"	
000835	4	EA	VALVE - SHUT OFF, BRASS, BALL, 3/4" NH	
000882	1	LB	NAILS - DUPLEX, DOUBLE HEAD, 16D, 3"	
000904	2	EA	VALVE - WYE, GATED, BRASS, 3/4" NH-F X 3/4" NF-M X 3/4" NH-M	
000913	8	EA	STAKE - W/CLAMP, SPRINKLER, METAL, 18" X 1" X 1"	
000937	1	EA	SAW - PRUNING, 10"	
000999	4	EA	SPRINKLER ASSEMBLY - 1/2", SPRINKLER HEAD W/COUPLINGS	
001016	5	LG	HOSE - GARDEN, SYNTHETIC, 3/4" NH X 50'	
003305	2	HK	CORD - NYLON, 1/8" X 100'	
003318	1	EA	BAG - COTTON, LUNCH OR TOOL, 10" X 24"	

NFES #	ITEM DESCRIPTION			U/I	UNIT COST
008653	SPRINKLER (NR SPECIFIC) WT: 69 LBS (31.30 KG) CU: 4 F3 (0.11 M3) LOC: CDK, NRK			KT	\$455.86
NFES #	QTY	U/I	ITEM REFERENCE		
000538	12	EA	PIN - PANEL, HOLD DOWN, 8" LONG		
003305	1	HK	CORD - NYLON, 1/8" X 100'		
007736	4	EA	SPRINKLER ASSEMBLY - ONE SPRINKLER, TRIPOD, AND 30" EXTENSION		
008154	1	EA	CARTON - FIBERBOARD, 36" X 12" X 14"		

NFES #	ITEM DESCRIPTION			U/I	UNIT COST
001727	TRAUMA, UNIT 6, FIRST AID STATION WT: 20 LBS (9.07 KG) CU: 1.97 F3 (0.06 M3) LOC: GBK, LGK, NCK, NWK, PFK, RMK, SAK, SFK, WFK			KT	\$568.02
NFES #	QTY	U/I	ITEM REFERENCE		
000448	1	PD	PAD - WRITING, AD-777, DI-5A OR EQUAL		
000767	1	EA	PENCIL - MECHANICAL		
008153	1	EA	CARTON - FIBERBOARD, 18" X 14 1/2" X 12"		
089004	1	EA	CONTAINER - SHARPS SHUTTLE, DISPOSAL, 1 1/2" DIAMETER X 6 1/2"		
089012	1	EA	COLLAR - LADERAL, STIFNECK		
089064	1	EA	CASE - MEDICAL, TRAUMA		
089103	4	EA	BANDAGE - COMPRESS, 4" X 4"		
089105	3	EA	BANDAGE - TRIANGULAR, 37"		
089107	1	KT	KIT - EYE DRESSING, (4 PDS = 1 KT - 2-R & 2-L)		
089114	1	EA	BLANKET - SPACE, COMBAT CASUALTY		
089332	1	EA	BAG - PLASTIC, BIOHAZARD		
089333	2	EA	LABEL - "BIOHAZARD", SMALL		
089342	1	EA	GOWN - DISPOSABLE, OPEN BACK		
089361	3	EA	MASK - DISPOSABLE, FACE W/EYE SHIELD AND TIES		
089446	1	EA	COMPRESS - COLD, 4" X 4", DISPOSABLE INSTANT COLD PACK		
089602	1	EA	AIRWAY - NASAL		
089605	6	EA	GLOVES - NITRILE, EXAMINATION (100 EA/BX)		
089629	2	EA	BANDAGE - GAUZE, 2-PLY, 3" X 5 YARDS		
089637	1	EA	SHEET - BURN, 72" X 108" (IN OUTSIDE POCKET)		
089638	1	EA	CANNULA - NASAL		
089654	5	EA	DEPRESSOR - TONGUE, WOOD		
089658	2	EA	DRESSING - FIELD, FIRST AID, 4" X 7"		
089662	2	BT	EYE WASH - DACROISE, 1 OZ		
089664	1	EA	FORCEPS - 5 1/2"		
089693	1	EA	SPHYGMOMANOMETER - BLOOD PRESSURE CUFF		
089699	12	EA	SPONGE - SURGICAL, 4" X 4"		
089700	1	EA	STETHOSCOPE - LISTENING DEVICE		
089705	2	RO	TAPE - SURGICAL, 1" X 10 YARDS		
089707	1	EA	SCALPEL		
089709	1	EA	TOURNIQUET - STRAP		
089712	1	EA	MASK- DISPOSABLE, OXYGEN, ADULT, W/7 FT TUBING-HUDSON RCI		
089714	1	EA	WRENCH - OXYGEN		
089723	1	EA	REGULATOR/ FLOWMETER - W/PRESSURE REGULATOR & YOKE ADAPTER		
089737	1	EA	FLASHLIGHT - DISPOSABLE, EYE EXAMINING		
089750	1	EA	AIRWAY - PHARYNGEAL, GUEDEL TYPE, ADULT, LARGE		
089751	1	EA	AIRWAY - PHARYNGEAL, GUEDEL TYPE, ADULT, MEDIUM		
089774	1	EA	OXYGEN - SMALL CYLINDERS		
089788	1	EA	MASK- POCKET, W/ OXYGEN INLET		
089790	1	PR	SCISSORS - PARAMEDIC		
089794	1	EA	GAUZE - NON-ADHERING DRESSING		
089797	1	BT	SOLUTION - SALINE, 500 ML		
089798	4	EA	KERLIX - 6 PLY, 4 1/2" X 4"		
089799	1	EA	DEXTROSE - SUGAR TUBE, 1.09 OZ / 31 G		
089829	2	EA	SPLINT - WIRE MESH, 3-3/4 X 30, #2165 (1/BX)		
089911	1	EA	HOSE - OXYGEN		

NFES Catalog Part 1 – Incident Kits Section

NFES #	ITEM DESCRIPTION			U/I	UNIT COST
008634	TYPE III, 50 PERSON (SW AREA) WT: 1,144 LBS (518.91 KG) CU: 3,456 F3 (97.86 M3) LOC: SFK			KT	\$17,317.37
NFES #	QTY	U/I	ITEM REFERENCE		
000022	50	EA	BAG - SLEEPING, COLD WEATHER, 34" X 76"		
000030	40	PG	BATTERY - SIZE AA, 1.5 VOLT, PENLIGHT		
000037	100	EA	CANTEEN - 1 QT (.9L), PLASTIC, DISPOSABLE, W/O COVER		
000060	12	EA	FILE - MILL, 10", BASTARD		
000063	12	EA	HANDLE - FILE, FOR 8" TO 14" FILES		
000067	50	KT	KIT - FIRST AID, TYPE 1, POCKET		
000105	2	BX	FUSEE - SIGNAL DEVICE, HAND		
000109	10	EA	HELMET - SAFETY, PLASTIC W/CHIN STRAP		
000146	10	EA	PULASKI - WITH PLASTIC SHEATH		
000171	10	EA	SHOVEL - WITH PLASTIC SHEATH, SIZE #1		
000296	10	EA	MC LEOD - WITH PLASTIC SHEATH, 11" WIDE		
000345	24	EA	FILE - ROUND, 7/32", CHAIN SAW		
000358	12	EA	HANDLE - FILE, CHAIN SAW		
000516	6	EA	WEDGE - FELLING, 8", RIFLED		
000566	9	RO	RIBBON - FLAGGING, "ESCAPE ROUTE", 1" X 100 YDS		
000667	48	EA	HEADLAMP - FIREFIGHTERS		
000866	1	PG	FORM,OF-288 - INCIDENT TIME REPORT (2016)		
000891	5	BK	FORM,SF-261 - CREW TIME REPORT,(5/78)		
000925	10	EA	SHELTER - FIRE,COMPLETE,M2002		
001149	12	EA	PUMP - BACKPACK, OUTFIT, 5 1/2" X 15 1/2" X 19"		
001180	20	EA	TOOL - COMBINATION SHOVEL AND GRUB HOE		
001566	50	EA	MAT, SLEEPING - 3/8" X 23 5/8" X 74 3/4", POLYETHYLENE		
001842	10	BX	FOOD - MEALS READY TO EAT (MRE'S)		
001869	12	QT	OIL - BAR & CHAIN, 1 QT (.9L)		
002396	12	RO	RIBBON - FLAGGING, CHARTREUSE FLUORESCENT, 1" WIDE		
002398	12	RO	RIBBON - FLAGGING, ORANGE FLUORESCENT, 1" WIDE		
002401	12	RO	RIBBON - FLAGGING, DARK PINK, 1" WIDE		

INCIDENT COMMUNICATIONS

FIELD ASSISTANCE

The Communications Duty Officer (CDO) is available 24/7 throughout the year. Geographic Area Frequency Managers (COMCs), and/or Communications Unit Leaders (COMLs)/Communications Technicians (COMTs) will coordinate directly with the CDO on all telecommunications issues.

The CDO can be contacted at: Phone: (208)387-5644
 Toll-Free: (877)775-3451
 FAX: (208)387-5892
 E-mail: nifccdo@fs.fed.us

NATIONAL INCIDENT RADIO SUPPORT CACHE (NIRSC)

The USDA Forest Service (FS) and the Department of the Interior (DOI) maintain the National Incident Radio Support Cache (NIRSC) at the National Interagency Fire Center (NIFC). NIRSC is a national interagency resource and is composed of multi-channel radio systems, frequencies, and specialty radio communications equipment available for supporting complex incident communications. Priority for the use of this equipment will be for active fire incidents.

The information outlined below must be considered when ordering and using NIRSC equipment. All NIRSC frequencies, both UHF and VHF, must be cleared for use **BEFORE** shipment is made. All NIRSC frequencies are cleared and assigned by the CDO or COMC if assigned.

NIRSC EQUIPMENT AND FREQUENCY ORDERING PROCESS

All NIRSC equipment and frequency requests shall be processed using the Resource Ordering and Status System (ROSS). Equipment will not be shipped without having a resource order request. No frequencies will be issued or assigned without having a resource order request started or in the system. NIRSC equipment and frequencies will be requested by the incident and the request sent to NIRSC via the local ordering process. The ordering process consists of the following:

Incident--->Dispatch Center--->GACC--->NICC--->NIRSC

PROJECT REQUESTS:

Communications equipment for projects, e.g., Forest Health Protection (FHP), are shared with many users. For that reason, it is requested that required project use time frames be kept to a minimum. The equipment should be expedited back to the NIRSC at NIFC immediately upon completion. The requestor (project) will pay for the shipping charges to and from NIFC as well as the equipment refurbishment costs. Refurbishment costs pertain to the replacement of batteries used on the project. There will be no further costs unless the radios are lost, damaged or stolen.

The standard kits available to support projects are NFES 004381, 004312, 004300, and 004330. Other types of equipment may be available if the project should have unusual requirements. All orders for communications equipment must be submitted via a resource order per the established National Interagency Mobilization procedures.

NIRSC STARTER SYSTEMS (NFES# 004390)

The NFES 004390 Starter System is designed to be the initial system issued to support incident communications requirements. The system supplies equipment which will establish immediate communications for command, tactical, logistics, and air operation requirements. A Starter System consists of 11 assorted pieces of equipment with 7 sets of antenna masts, and is ordered as a system. Type I and Type II Interagency Incident Management Teams (IMTs) will typically have a 4390 Starter System as part of the teams pre-order and it does not need to be reordered.

Individual kits are available to supplement the Starter System or to provide support for smaller incidents. The CDO or COMC can provide assistance in determining a specific incident's communications requirements. Please contact the CDO before placing a request for a 004390 Starter System.

When ordering a Starter System, appropriate frequency assignments must be obtained by contacting the CDO or, when assigned, the appropriate COMC. To insure proper frequency coordination, please provide the latitude and longitude of the incident to de-conflict with existing incidents or other agency frequency assignments.

Each GACC accommodates up to four (4) Starter Systems in preposition during their established fire season. This is to provide faster delivery time of the equipment to the incidents located within the GACC. The CDO **must** be contacted when an order for a Starter System is received for an incident. The CDO or COMC will identify which prepositioned Starter System (if any) will be assigned to the incident, based on availability and frequency conflicts. A replacement (backfill) Starter System may be requested after commitment of a prepositioned Starter System. Replacement Starter Systems orders may not be filled where congestion of spectrum is an issue. In these instances, special frequency Starter Systems will be built on an as needed basis and shipped directly to the incident.

Note: Not all incidents require a 4390 Starter System to provide incident communications. Contact the CDO or COMC to determine the required and appropriate incident communications needs.

NIRSC radios are synthesized and contain both Forest Service (FS) and Department of Interior (DOI) frequencies that are not "cleared" nationally. Other agencies use these frequencies and in some cases, in very critical and sensitive areas. All frequencies must be approved for the areas where they are intended for use. None of the national frequencies are to be used without prior coordination with the CDO.

In areas with extreme frequency congestion, the CDO or COMC will advise incident COMLs of available frequencies and equipment.

ADDITIONAL EQUIPMENT

Consult with the CDO (or COMC, if assigned) if additional equipment is needed. The CDO/COMC may want to review the system design in order to verify the need. If the CDO/COMC can fill the request, the CDO/COMC will inform the incident COML/COMT of assigned equipment.

EQUIPMENT DEMOBILIZATION

Any radio equipment with temporary frequencies **must** be released first due to licensing requirements. All National Incident Radio Support Cache (NIRSC) communications equipment should be inventoried, sealed and returned to NIRSC immediately after the incident is turned over to the local jurisdictional agency. Coordination and approval is required from the CDO or COMC if equipment is to be utilized after the transition.

NIRSC communications equipment shall **NOT** be moved from one incident to another without being returned to NIRSC for refurbishment. Unused and red-sealed equipment may be moved, but only upon approval and coordination with the CDO or COMC.

NIRSC USER'S GUIDE

The NIRSC User's Guide is designed to assist communications personnel with reference material and guidelines when ordering and utilizing NIRSC frequencies and equipment.

The NIRSC User's Guide is shipped with all Command Repeater/Link Kits (NFES# 004312) and can also be ordered through the Great Basin Cache Supply Office (GBK). This guide is updated and published yearly and all COMLs and COMTs should maintain a current copy of the guide as part of their personal COML/COMT kit. The NIRSC User's Guide is also available for download at: <https://www.nifc.gov/NIICD/docs/NIRSCUsersGuide.pdf>

GENERAL RADIO BATTERY INFORMATION

When ordering batteries, round the order to the next full STANDARD PACK. (See Standard Pack entry in the Radio and Equipment Kit Battery Matrix or see listing in the GENERAL SECTION of the NFES Catalog, under Battery, Radio.)

All of the radio batteries utilized in the NIRSC are of alkaline technology. Alkaline batteries should have a shelf life of two years with only about 10% degradation in power. The batteries used in NIICD equipment and applications can probably be stored for four years, however the life will be noticeably shorter.

Battery life with the clamshell-type battery holder will depend upon the AA cells installed, type of radio used, whether the radio is in “scan” mode, and the power output setting on the radio. P25 radios drain batteries more quickly than analog radios. *(See Radio and Equipment Battery Matrix)*

Using a voltmeter to determine the state of an alkaline battery can yield very inconsistent results. A battery that no longer works on a repeater and which has not had a load placed on it for a few days may read “good” on a voltmeter (a voltmeter does not apply the proper current load). To correctly test the batteries in a repeater with a voltmeter, put the repeater in transmit condition to apply a load to the batteries. *(See Figure 1)*

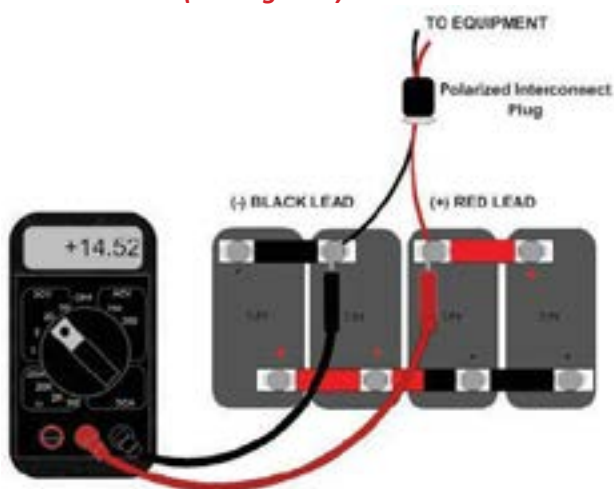

Figure 1: Sample Voltmeter Test with Equipment Under Transmit Load

REPEATERS: Replace batteries if the voltage is at 10.5 volts with the transmitter keyed up. Starting voltage is about 15 volts with the transmitter operating. Repeater batteries should last 5-7 days under heavy usage. *(See Battery Matrix)*

Note: NIRSC recommends testing the polarity of each battery before installation. Some batteries have been known to come labeled incorrectly from the manufacture.

RADIOS: The transmit LED is the best indicator of battery life. If the light holds bright for 3 seconds while transmitting on high power, the battery should be in good shape. Don't rely on the battery gauge on any radio since they are designed for use with rechargeable batteries. Radio batteries should easily last a shift (usually 12 hours). *(See Battery Matrix)*

Note: Alkaline batteries are not considered hazardous waste, except in California. These batteries should be disposed of at the incident to save on shipping costs.

Remove battery covers straps from the batteries prior to disposal and return them with the kits.

RADIO AND EQUIPMENT BATTERY MATRIX

BATTERY TYPES				
NFES#	000030	000033	001023	001241
VOLTAGES	1.5Volts (AA)	1.5Volts (D)	7.5Volts	9 Volts
STANDARD CACHE PACKAGE	24/PG	12/PG	4/BX	24/BX

RADIO CLAMSHELL BATTERY REQUIREMENTS					
RADIO TYPE	000030 (AA)	000033 (D)	001023 (7.5 V)	001241 (9 V)	Replacement Cycle
4381KD (KING VHF)	*9				**Every 12 Hours Max
4381KP (KING KNG)	*8				**Every 8 to 12 Hours
4244X2 (MOTOROLA UHF)	*12				**Every 8 to 12 Hours
4244MD (MIDLAND UHF)	*6				**Every 8 to 12 Hours
ICOM IC-A6 (AM)	*6				**Every 12 Hours Max

** Note: Numbers reflect batteries required per clamshell.*
*** Note: Replacement Cycle is under ideal normal usage and is only a NIRSC recommendation. Battery consumption is directly dependent on channels scanned, priority mode, light operation, digital mode, and (PTT) Push-To-Talk cycles and duration.*

KIT BATTERY REQUIREMENTS					
EQUIPMENT TYPE	000030 (AA)	000033 (D)	001023 (7.5 V)	001241 (9 V)	Replacement Cycle
4248 - UHF REPEATER			*4		** Every 5 Days Max
4312 - VHF REPEATER			*4		** Every 5 Days Max
4300 - AM BASE STATION	*40		*4		** Every 5 Days Max
4370 - GROUND A/C	*40		*4		** Every 5 Days Max
4330 - REMOTE			*4		** Every 5 Days Max
4410 - PA SYSTEM	*3	*48			

** Note: Numbers reflect batteries required per equipment kit.*
*** Note: Replacement Cycle is under heavy usage and is only a NIRSC recommendation.*

4390 STARTER SYSTEM BATTERY REQUIREMENTS		
SYSTEM TYPE	000030 (AA - 1.5 Volts)	001023 (7.5 Volts)
4390 w/DPHX/Motorola	*664 (28 Standard Packages)	**20 (5 Standard Boxes)
4390 w/DPHX/Midland Radios	*568 (24 Standard Packages)	**20 (5 Standard Boxes)

** Note: AA Battery requirements are per Replacement Cycle of one (1) per shift.*
*** Note: 7.5 Volt Battery requirements are per Replacement Cycle of 5 days max*

BATTERY CONFIGURATIONS

In situations when there is heavy voice traffic on the system or where access to the site is limited, NIRSC recommends a double-battery system to avoid power failure during the incident. Even with a double battery system, voltage should be checked or batteries replaced every 7 days. *(See Figure 2)*

Solar Panel Kits (NFES# 004080) are available from NIRSC and are recommended for use at sites with limited access. Contact the CDO for Solar Panel Kit availability before ordering.

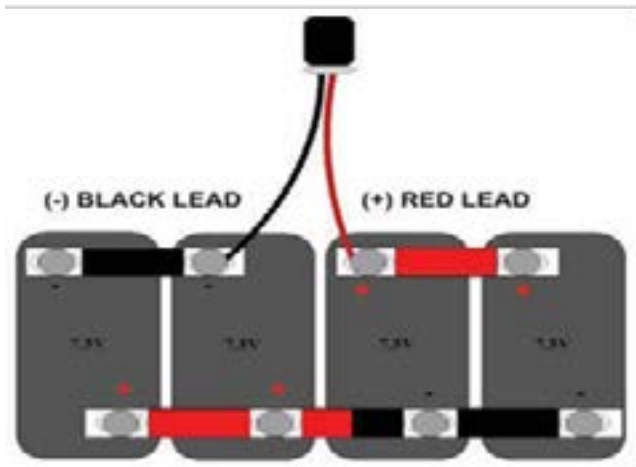

Figure 1: +15 VOLT Standard Battery Configuration Series/Parallel configuration requires one (1) set of 7.5 Volt Batteries (NFES 001023)

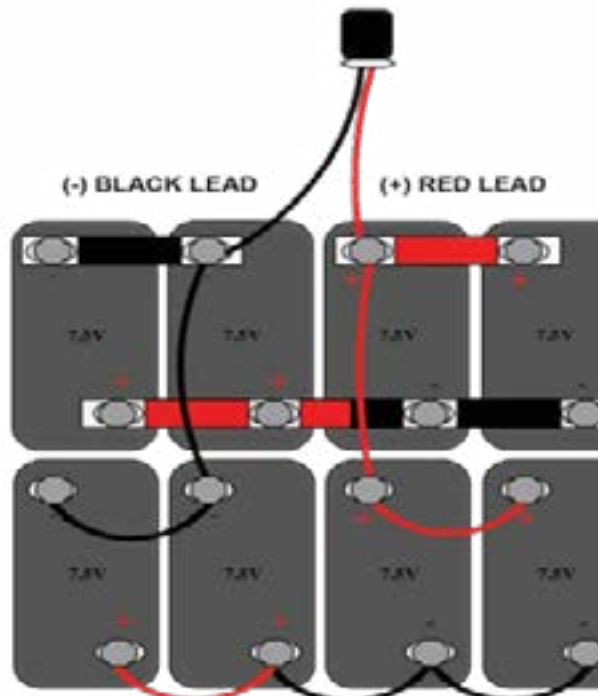

Figure 2: +15 VOLT Double Battery Configuration Series/Parallel configuration requires two (2) sets of 7.5 Volt Batteries (NFES 001023)

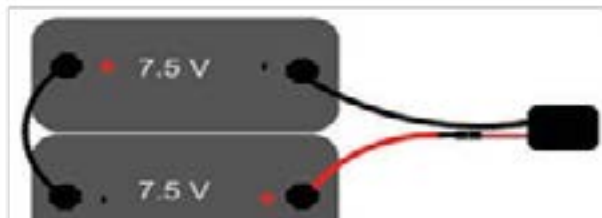

Figure 3: +15 VOLT Series Battery Configuration Series configuration requires two (2) each of 7.5 Volt Batteries

Note: NIICD recommends that a deep cycle RV/marine battery and charger be purchased and utilized once three or more sets of batteries are needed at the site.

SOLAR PANEL KIT (FLEXIBLE)**NFES 004080**

\$898.16

LOC: GBK
 WT: 51.1 LB
 CU FT: 1.0
 DIM: 22"X 11"X 8"

The Solar Panel kit allows NIRSC equipment to operate off a 12 Volt rechargeable battery. It contains a 60 watt flexible solar panel and a 12 Volt 35 Amp-Hour sealed lead acid battery. The system should power a repeater indefinitely, provided the solar panel is illuminated with full sunlight most of the day. In the event there is no sunlight, the internal battery will give approximately two days backup power (for a repeater under moderate use).

For greater energy reserves, an additional battery can be purchased at the incident and connected to the system (a cable is included in the kit for doing this). The backup battery must be a deep cycle 12V sealed lead acid (preferably gel cell or AGM) of the largest capacity that can be safely maneuvered. Use caution when moving batteries since batteries are heavy, each battery can weigh up to 50 lbs. A fully charged 12 Volt 75 Amp-Hour battery should last at least four days under moderate use.

- Do not transport a sealed lead acid battery unless it is strapped down so as to be immobile and the terminals are covered to prevent a short circuit.
- Using a Solar Panel Kit in conjunction with a Voice Board allows the equipment to run using both the supplied alkaline batteries and the solar panel kit rechargeable battery.
- If using both solar and alkaline, the voice board monitors the solar voltage and will automatically switch to alkaline power when the solar voltage falls below 10 Volts. When the solar voltage rises above 12 Volts, it will switch back to solar power. This conserves the alkaline batteries, allowing the equipment to run off one set of batteries for extended periods of time without the need to change them.

NFES	QTY	DESCRIPTION
000538	8 EA	PIN - PANEL, HOLD DOWN, 8" LONG
004132	1 EA	CHARGE CONTROLLER - 12V, 8 AMP (ASC12/8A)
004133	1 EA	BATTERY - SEALED LEAD ACID, 35 AMP HR
004184	1 EA	SOLAR PANEL - 60 WATT, FLEXIBLE (P3-62)
004807	1 EA	CASE - PELICAN, (1510NF)
	1 EA	CABLE, CHARGE CONTROLLER TO REPEATER
	1 EA	CABLE, CHARGE CONTROLLER TO SOLAR PANEL (NIRSC-CAB100)
	1 EA	CABLE, CHARGE CONTROLLER TO SPARE BATTERY (NIRSC-CAB110)
	3 EA	FUSE - 10 AMP MINI ATC
	3 EA	KIT INVENTORY WORKSHEET
	2 EA	LEAD SEAL
	8 EA	ROPE - ¼", LOW-STRETCH POLYESTER, 10 FT
	8 EA	SAND BAG
	2 EA	SAND BAG HOLDER
	1 EA	SETUP DRAWING AND INSTRUCTIONS

AIRBASE ACCESSORY KIT**NFES 004240**

\$4,198.56

LOC: GBK
 WT: 29.1 LB
 CU FT: 1.7
 DIM: 21" X 17" X 8"

The Airbase Accessory kit is for aircraft communications by ground personnel at airports and helibases. This kit provides a means to communicate with aircraft in noisy environments. The kit comes with five (5) sets of handhelds ICOM VHF-AM radios, headsets, and helmet adapters to connect a headset/helmet to the ICOM radio.

NFES	QTY	DESCRIPTION
001086	5 EA	HARNES - RADIO, CHEST
004059	5 EA	ADAPTER - HEADSET TO RADIO, ICOM, (OPC-499)
004061	5 EA	HEADSET - AVIATION, DAVID CLARK, (H10-21)
004062	5 EA	ADAPTER - HELMET, U-92A/U TO M642/5-1 & M642/4-1
004138	5 EA	PTT SWITCH - REMOTE, ICOM, (PTT-SW)
004147	5 EA	CLIP - BELT, ICOM IC-A6
004321	5 EA	RADIO - AVIATION, HANDHELD, ICOM IC-A6
004405	2EA	SPEAKER/MIC - ICOM (HM-173)
004491	5 EA	HOLDER - BATTERY, AA, ICOM, (BP-208N)
004492	6 EA	ANTENNA - ICOM, (FA-B02AR)
004830	60 EA	BATTERY - INDIVIDUAL, SIZE AA, 1.5 VOLT (NIRSC ONLY)
005088	1 EA	CASE - PELICAN (1600)
	5 EA	CARD - RADIO, QUICK REFERENCE, ICOM IC-A6
	2 EA	FREQUENCY SHEET, ICOM
	2 EA	LEAD SEAL
	15 EA	PADS - ALCOHOL, HEADSET CLEANING
	25 EA	T-CARD, RADIO TRACKING

LOGISTICS RADIO KIT**NFES 004244**

4244MD - \$17,534.70

4244X2 - \$21,224.08

LOC: GBK

4244MD:

WT: 53.7 LB

CU FT: 3.7

DIM: 20" X 21" X 15"

4244X2:

WT: 73.4 LB

CU FT: 3.7

DIM: 20" X 21" X 15"

KITS CONTAIN ACCOUNTABLE PROPERTY

Each kit contains 16 UHF radios for use by incident support personnel (i.e. Plans, Logistics, and Finance). The UHF radio allows two-way line-of-sight communications utilizing UHF Radio Frequency (RF) propagation. The UHF radios can operate independently or in conjunction with UHF Repeater Kit (NFES# 004248).

All NIRSC UHF Logistics radios are multichannel/multi-group-capable. Each radio has 16 channels per group/zone available for programming user frequencies. All NIRSC UHF radios are front panel programmable via the keypad. They can be operated in either Wide/Narrowband Analog and Digital P25 depending on incident requirements.

The radios are pre-programmed with NIRSC UHF frequencies, including all simplex and repeater pair frequencies, to be compatible with each system in which they are included. Updated frequency sheets are provided in each kit, as well as T-Cards for radio checkout and tracking. The radios in each kit are of the same manufacturer and model.

The NFES # 004244 kit boxes are labeled on the outside to indicate the type of radios contained within, according to the following convention:

- 4244MD – MIDLAND RADIOS (Example: 4244MD-FCK-XXX)
- 4244X2 – MOTOROLA XTS2500 RADIOS (Example: 4244X2-FCK-XXX)
- All UHF frequencies must be cleared for use BEFORE shipment.
- Call the CDO for assignments for camp, logistics, and link network.
- When placing the order do not specify the manufacture using the sub-kit numbers.
- Refer to the frequency charts and diagrams provided in each kit for additional information.
- NIRSC recommends that users limit the number of scanned channels to no more than three (3) and to use the HIGH POWER TX mode sparingly. These options increase the load on the batteries and will rapidly reduce battery life.
- A cloning cable is provided in each UHF radio kit. Please return the cloning cable with each kit.

LOGISTICS RADIO KIT - CONTINUED**NFES 004244****4244MD**

NFES	QTY	DESCRIPTION
004075	16 EA	CASE - RADIO, MIDLAND
004076	19 EA	ANTENNA - UHF, MIDLAND
004077	16 EA	HOLDER - BATTERY, MIDLAND
004078	4 EA	SPEAKER/MIC - MIDLAND, (ACC-720G)
004079	1 EA	CABLE - CLONING, MIDLAND (ACC2305G)
004169	16 EA	RADIO - MIDLAND, UHF
004306	1 EA	LINER - FOAM, RADIO, 16 PCK
004309	1 EA	BOX - FIBERGLASS, 21X20X15
004355	4 EA	ANTENNA - MOBILE MAG
004830	192 EA	BATTERY – INDIVIDUAL, SIZE AA, 1.5 VOLT (NIRSC ONLY)
	3 EA	FREQUENCY SHEET
	3 EA	KIT INVENTORY WORKSHEET
	2 EA	LEAD SEAL
	1 EA	RADIO PROGRAMMING GUIDE - MIDLAND
	3 EA	RADIO TRACKING SHEET
	32 EA	T-CARD, RADIO TRACKING

4244X2

NFES	QTY	DESCRIPTION
004306	1 EA	LINER - FOAM, RADIO, 16 PCK
004309	1 EA	BOX - FIBERGLASS, 21X20X15
004355	4 EA	ANTENNA - MOBILE MAG
004535	16 EA	RADIO - MOTOROLA, XTS-2500, UHF
004537	16 EA	HOLDER - BATTERY, AA FOR MOTOROLA XTS-2500 RADIO
004540	19 EA	ANTENNA - UHF MOTOROLA XTS-2500
004542	16 EA	HOLSTER - LEATHER MOTOROLA XTS-2500
004543	4 EA	SPEAKER/MIC - MOTOROLA XTS-2500
004544	1 EA	CABLE - CLONING MOTOROLA XTS SERIES RADIO
004830	384 EA	BATTERY – INDIVIDUAL, SIZE AA, 1.5 VOLT (NIRSC ONLY)
	3 EA	FREQUENCY SHEET
	3 EA	KIT INVENTORY WORKSHEET
	2 EA	LEAD SEAL
	1 EA	RADIO PROGRAMMING GUIDE – MOTOROLA XTS SERIES
	3 EA	RADIO TRACKING SHEET
	32 EA	T-CARD, RADIO TRACKING

FLATLAND KIT**NFES 004245****\$83.24**

LOC: GBK
 WT: 2.8 LB
 CU FT: 0.2
 DIM: 12" X 12" X 29"

The kit must be cleared for use by the NIICD CDO prior to ordering.

NFES	QTY	DESCRIPTION
004127	1 EA	CABLE - RG-58A
004174	1 EA	ANTENNA - VHF, TOSS UP
004242	1 EA	ADAPTER - MOBILE MAG, SMA (F) TO UHF (F)
004339	1 EA	CONNECTOR - UHF BARREL, COAXIAL
005350	1 EA	ADAPTER - MOBILE MAG
	1 EA	ALLEN WRENCH
	1 EA	PARACHUTE CORD, 50 FT WITH LEAD WEIGHT

LOGISTICS REPEATER KIT**NFES 004248****\$10,757.81**

LOC: GBK

PIECE 1/BOX:	PIECE 2/MASTS (1 SET):
WT: 82.4 LB	WT: 12 LB
CU FT: 3.7	CU FT: 0.3
DIM: 20" X 21" X 15"	DIM: 60" X 3" X 3"

The NFES# 004248 Logistics Repeater is a battery-operated unit used to extend radio coverage in mountainous terrain or where line of sight between portable radios is not possible. The Logistics repeater is used in conjunction with a Logistics Radio Kit, NFES# 004244 or the Remote Kit (NFES# 004330) with an appropriate UHF radio installed.

The Logistics Repeater can also be utilized to link two or more Command Repeater/Links (NFES# 004312) together as a central hub in the command network. When linking multiple Command Repeaters through the Logistics Repeater, all of the linked Command Repeaters must have line of sight back through the Logistics Repeater central hub. Additionally, the Logistics Repeater can be used to expand the flight following network on an incident when linked through an Aircraft Link (NFES# 004370).

The Logistics Repeater can be operated from the supplied alkaline batteries at 15 VDC or from an external 12 VDC power source (i.e. heavy duty car battery, DC power supply, or solar panels). If a 12 VDC power supply is used, it should have a minimum 5 Amp continuous duty capability.

- [NIRSC UHF repeater frequencies must be cleared for use by the CDO.](#)
- [UHF Logistic Repeaters are delivered pre-programmed from NIRSC and cannot be programmed or tuned in the field.](#)
- [NIRSC UHF Repeaters are currently NOT CTCSS tone-control capable.](#)

NFES	QTY	DESCRIPTION
000825	3 EA	STAKES - TENT METAL
001023	4 EA	BATTERY - RADIO REPEATER, ALKALINE, 7.5 VOLT, NEDA/ANSI 903AC
004171	1 EA	SCREWDRIVER - 4"
004180	1 EA	CONNECTOR - 90 DEGREE, UHF
004297	1 EA	DUPLEXER - UHF
004303	1 EA	HAMMER - 5 LB.
004304	1 EA	ANTENNA - UHF, WHIP
004305	3 EA	ANTENNA - ANTENNA MAST (LANCE H-518)
004308	1 EA	GUY ASSEMBLY - ANTENNA, WITH COLAR
004309	1 EA	BOX - FIBERGLASS, 21X20X15
004326	1 EA	CABLE - COAXIAL, RG-8U
004333	1 EA	WIRE ASSEMBLY - FUSED, BATTERY POWER, 12V
004339	1 EA	CONNECTOR - UHF BARREL, COAXIAL
004489	1 EA	BASE - ANTENNA, WITH GROUND PLANES
004648	1 EA	CARD - AUDIO CONTROL (C1-RC-4L-10)

LOGISTICS REPEATER KIT - CONTINUED**NFES 004248**

NFES	QTY	DESCRIPTION
004651	1 EA	SUBRACK- WITH MOTHERBOARD (SR-39-1)
004652	1 EA	MONITOR - SYSTEM (SM-3-HO-014-00)
004659	1 EA	MICROPHONE - REPEATER, DANIELS (A-MIC-01)
004677	2 EA	CABLE- UHF DUPLEXER, TO RADIO
004682	1 EA	TRANSMITTER - UHF, DIGITAL (UT-4R420-00-200)
004683	1 EA	RECEIVER - UHF, DIGITAL (UR-4R420-00-000)
004690	1 EA	SCREWDRIVER – FOR DANIELS MODULES
	1 EA	ALLEN WRENCH
	1 EA	BATTERY TERMINAL COVER, PLASTIC
	1 EA	BATTERY SETUP - DOUBLE BATTERY
	3 EA	BATTERY STRAPS, 15 VOLT
	1 RO	FILAMENT TAPE
	1 RO	FLAGGING TAPE
	1 BX	FUSE - 5 AMP, 3 AGC
	1 EA	GARBAGE BAG
	3 EA	KIT INVENTORY WORKSHEET
	2 EA	LEAD SEAL
	1 EA	POWER CORD WITH FEMALE CINCH CONNECTOR
	1 EA	UHF REPEATER SWITCH SETTING DIAGRAM (LAMINATED)
	4 EA	UHF REPEATER SETUP PROCEDURE (1 LAMINATED)

MAFFS TACTICAL RADIO KIT**NFES 004250****\$5,212.26**

LOC: GBK
 WT: 29.7 LB
 CU FT: 1.1
 DIM: 19" X 14" X 7"

The MAFFS Tactical Radio Kit is a miniature version of the NFES# 004381KD Command Radio Kit. The VHF radio allows two-way line-of-sight communications utilizing VHF Radio Frequency (RF) propagation. The MAFFS Tactical Radio Kit contains six (6) King VHF-FM DPHX handheld radios and is primarily used and reserved for MAFFS activations where VHF tactical line-of-sight communications is required.

All NIRSC VHF Command radios are multichannel/multi-group-compatible. Each radio has 16 channels per group/zone available for programming user frequencies. All NIRSC VHF radios are front panel programmable via the keypad. They can be operated in either Wide/Narrowband Analog and Digital P25 operations, depending on incident requirements.

- All VHF frequencies must be cleared for use BEFORE shipment. Contact the CDO for all VHF assignments.

NFES	QTY	DESCRIPTION
004601	10 EA	ANTENNA - VHF, KING DIGITAL (LAA-0818)
004603	6 EA	RADIO - KING, DIGITAL, MODEL DHPX
004609	1 EA	BOX - FIBERGLASS, 19" X 14" X 7"
004830	108 EA	BATTERY - INDIVIDUAL, SIZE AA, 1.5 VOLT (NIRSC ONLY)
005330	2 EA	SPEAKER/MICROPHONE - KING
005331	6 EA	CASE - RADIO, LEATHER, KING, WITH COVER
	3 EA	FREQUENCY SHEET
	3 EA	KIT INVENTORY WORKSHEET
	2 EA	LEAD SEAL
	3 EA	RADIO TRACKING SHEET
	12 EA	T-CARD, RADIO TRACKING

MAFFS LAPTOP KIT**NFES 004260****\$ 1,721.22**

LOC: GBK
 WT: 31.3 LB
 CU FT: 3.5
 DIM: 25" X 20" X 12"

The MAFFS Laptop Kit provides a USFS-configured laptop and a standard cell phone. The laptop's Outlook e-mail and the cell phone's contact lists are pre-loaded with the most common contacts used on MAFFS assignments. The incident Communications Specialist will issue the laptop's access password to the user once all required documentation is completed.

A MAFFS laptop shall only be used by one user at a time. The laptop shall not be shared while it is signed out. The MAFFS laptop GSAA Account Manager is the only person authorized to reset the laptop's password.

NFES	QTY	DESCRIPTION
004136	1 EA	CABLE – ETHERNET, 25'
004233	1 EA	USB DRIVE – 16GB
004522	1 EA	MOUSE - CORDLESS
004649	1 EA	PHONE - CELL
004812	1 EA	CASE – PELICAN, 1610
	1 EA	INSTRUCTION BINDER
	3 EA	KIT INVENTORY WORKSHEET
	2 EA	LEAD SEAL
	1 EA	POWER ADAPTER, LAPTOP, HP-8470P
	1 EA	POWER CORD, CELL PHONE, AC
	1 EA	POWER CORD, CELL PHONE, DC
	1 EA	POWER CORD, LAPTOP, HP-8470P, AC

GROUND VHF-AM BASE STATION KIT**NFES 004300****\$5,462.75**

LOC: GBK

PIECE 1/BOX:	PIECE 2/MASTS (1 SET):
WT: 83.4 LB	WT: 12 LB
CU FT: 3.7	CU FT: 1
DIM: 20" X 21" X 15"	DIM: 60" X 3" X 3"

The Ground VHF-AM Base Station Kit is a portable 760 Channel VHF-AM base station. This kit cannot be linked. The 4300 kits are used primarily as base stations to contact aircraft on non-fire projects or fire incidents. Base stations transmit at 7 watts, are capable of 10 preset channels, scan, and use 115 VAC or 12 VDC through an automobile accessory plug-in as a power source. Four (4) handheld ICOM VHF-AM radios are included, as well as T-cards for radio checkout. If this kit is to be used as an FAA control tower, the NFES# 004300 order MUST be placed by an incident COML

NFES	QTY	DESCRIPTION
000332	1 EA	WRENCH - ADJUSTABLE, 6"
000825	1 EA	STAKES - TENT METAL
001023	4 EA	BATTERY - RADIO REPEATER, ALKALINE, 7.5 VOLT, NEDA/ANSI 903AC
004147	4 EA	CLIP - BELT, ICOM IC-A6
004171	1 EA	SCREWDRIVER - 4"
004303	1 EA	HAMMER - 5 LB
004305	3 EA	ANTENNA - ANTENNA MAST (LANCE H-518)
004307	1 EA	LINER - FOAM, 5-POCKET
004308	1 EA	GUY ASSEMBLY - ANTENNA, WITH COLAR
004309	1 EA	BOX - FIBERGLASS, 21" X 20" X 15"
004321	4 EA	RADIO - AVIATION, HANDHELD, ICOM IC-A6
004326	2 EA	CABLE - COAXIAL, RG-8U
004339	2 EA	CONNECTOR - UHF BARREL, COAXIAL
004343	1 EA	ANTENNA - A/C, WIDEBAND
004476	1 EA	RADIO – TECHNISONICS, TBS-150
004491	4 EA	HOLDER - BATTERY, AA, ICOM, (BP-208N)
004492	5 EA	ANTENNA - ICOM, (FA-B02AR)
004830	48 EA	BATTERY - INDIVIDUAL, SIZE AA, 1.5 VOLT (NIRSC ONLY)
005066	1 EA	MICROPHONE
	1 EA	ADAPTER - N (M) TO UHF (F)
	3 EA	BATTERY CONFIGURATION SHEET
	8 EA	BATTERY JUMPER, 4 - BLACK, 4 – RED
	3 EA	BATTERY STRAPS, 15 VOLT
	1 RO	FILAMENT TAPE
	1 RO	FLAGGING TAPE

GROUND VHF-AM BASE STATION KIT - CONTINUED NFES 004300

NFES	QTY	DESCRIPTION
	4 EA	FREQUENCY SHEET, ICOM
	5 EA	FUSE - 2.5 AMP, MDL
	5 EA	FUSE - 5AMP, 2 AGC MINI
	5 EA	FUSE - 5AMP, 3 AGC
	1 EA	GARBAGE BAG
	3 EA	GROUND VHF-AM BASE STATION SETUP PROCEDURE
	1 EA	INSTRUCTION MANUAL, TBS-150
	3 EA	KIT INVENTORY WORKSHEET
	2 EA	LEAD SEAL
	1 EA	OPERATING BOOKLET, ICOM
	1 EA	POWER CORD, TBS-150, 120 VAC
	8 EA	T-CARD, RADIO TRACKING

COMMAND REPEATER/LINK KIT**NFES 004312****\$18,650.73**

LOC: GBK

PIECE 1/BOX:	PIECE 2/BOX:	PIECE 3/MASTS (2 SETS):
WT: 87.4 LB	WT: 24.6 LB	WT: 24 LB
CU FT: 3.65	CU FT: 1.2	CU FT: 0.3
DIM: 20" X 21" X 15"	DIM: 18" X 14" X 8"	DIM: 2 @ 60" X 3" X 3"

The Command Repeater/Link is a portable unit used to extend radio coverage in mountainous terrain or where line of sight between portable radios is not possible. The Command Repeater is used in conjunction with a Command/Tactical Radio Kit (NFES# 004381) or the Remote Kit (NFES# 004330) with an appropriate VHF radio installed.

The Command Repeater can be used as a stand-alone VHF Command network repeater. Additionally, the Command Repeater can be linked to two or more Command Repeater/Links through the UHF link modules provided in each kit. The UHF Links are used to link UHF-FM and VHF-FM together to extend area coverage for larger incidents. If an additional repeater is necessary to provide coverage, a separate Command Repeater/Link (NFES# 004312) must be ordered. Orders will be filled based on priority needs and frequency availability.

All Command Repeaters are capable of being CTCSS tone-controlled (RX & TX). Call the CDO for more information on tone-control applications. The CDO or COMC if assigned will assign a CTCSS tone to each Starter System when the system is assigned to an incident. The incident will be advised to use this tone on all VHF repeaters and tactical frequencies assigned to the incident.

The Command Repeater can be operated from the supplied alkaline batteries at 15 VDC or from an external 12 VDC power source (i.e. heavy duty car battery, DC power supply, or solar panels). If a 12 VDC power supply is used, it should have a minimum 5 Amp continuous duty capability.

Command Repeaters can be linked by only two methods:

- Simplex: Command Repeaters are linked via a simplex UHF frequency. Each Command Repeater in the system must be in line-of-sight with each other.
- Duplex: Command Repeaters are linked via a duplex UHF frequency using a Logistics Repeater as a hub. Each Command Repeater in the system must be in line-of-sight with the Logistics Repeater.

- Due to airline shipping weight restrictions, this kit will be shipped in two (2) boxes.
- Box one will contain the radio equipment and antennas. Box two will contain the remaining accessories and its contents will be listed on a separate inventory sheet.
- NIRSC Command Repeater/Link frequencies must be coordinated by the CDO (or COMC if assigned).
- Command Repeaters come pre-programmed from NIRSC and cannot be programmed or tuned in the field.
- UHF Link Modules come pre-programmed from the NIRSC. Contact the CDO for approved link frequency when linking multiple Command repeaters.
- A UHF Whip Antenna and a UHF Yagi (directional) Antenna with 20 foot RF cables are included in the Command Repeater/Link (NFES# 4312) kit to accommodate all installation options for linking the Command Repeater.

COMMAND REPEATER/LINK KIT - CONTINUED**NFES 004312****BOX 1**

NFES	QTY	DESCRIPTION
000968	1 EA	GUIDE - NIRSC USER GUIDE
001023	4 EA	BATTERY - RADIO REPEATER, ALKALINE, 7.5 VOLT, NEDA/ANSI 903AC
004171	1 EA	SCREWDRIVER - 4"
004180	2 EA	CONNECTOR - 90 DEGREE, UHF
004304	1 EA	ANTENNA - UHF, WHIP
004305	6 EA	ANTENNA - ANTENNA MAST (LANCE H-518)
004309	1 EA	BOX - FIBERGLASS, 21" X 20" X 15"
004326	2 EA	CABLE - COAXIAL, RG-8U
004333	1 EA	WIRE ASSEMBLY - FUSED, BATTERY POWER, 12V
004339	2 EA	CONNECTOR - UHF BARREL, COAXIAL
004342	1 EA	DUPLEXER - TXRX, (30-37-98102, TX LO)
004464	1 EA	ANTENNA - GAIN, WHIP, VHF
004489	2 EA	BASE - ANTENNA, WITH GROUND PLANES
004648	1 EA	CARD - AUDIO CONTROL (C1-RC-4L-10)
004651	1 EA	SUBRACK- WITH MOTHERBOARD (SR-39-1)
004652	1 EA	MONITOR - SYSTEM (SM-3-HO-014-00)
004659	1 EA	MICROPHONE - REPEATER, DANIELS (A-MIC-01)
004676	2 EA	CABLE- VHF DUPLEXER, TO RADIO
004678	1 EA	CABLE- B-SIDE, TX TO ANTENNA RELAY, 14"
004679	1 EA	CABLE- B-SIDE, TX TO ANTENNA RELAY, 12"
004682	1 EA	TRANSMITTER - UHF, DIGITAL (UT-4R420-00-200)
004683	1 EA	RECEIVER - UHF, DIGITAL (UR-4R420-00-000)
004684	1 EA	TRANSMITTER - VHF, DIGITAL (VT-4R160-00-800)
004685	1 EA	RECEIVER - VHF, DIGITAL (VR-4R150-00-000)
004690	1 EA	SCREWDRIVER – FOR DANIELS MODULES
005208	1 EA	ANTENNA - UHF YAGI
	1 EA	ALLEN WRENCH
	1 EA	BATTERY TERMINAL COVER, PLASTIC
	3 EA	BATTERY STRAPS, 15 VOLT
	1 EA	DOUBLE BATTERY SETUP SHEET (LAMINATED)
	1 RO	FILAMENT TAPE
	1 RO	FLAGGING TAPE
	4 EA	FREQUENCY SHEET, UHF LINK SIDE (1 LAMINATED)
	1 BX	FUSE - 5 AMP, 3 AGC (10 AMP WITH VOICE BOARD INSTALLED)

COMMAND REPEATER/LINK KIT - CONTINUED**NFES 004312****BOX 1 - CONTINUED**

NFES	QTY	DESCRIPTION
	1 EA	GARBAGE BAG
	3 EA	KIT INVENTORY WORKSHEET
	2 EA	LEAD SEAL
	1 EA	POWER CORD WITH FEMALE CINCH CONNECTOR
	2 EA	VHF REPEATER/LINK SWITCH SETTING DIAGRAM (LAMINATED)
	3 EA	VHF REPEATER/LINK SETUP PROCEDURE
	1 EA	VOUCE BOARD OPERATING INSTRUCTIONS

BOX 2

NFES	QTY	DESCRIPTION
000825	6 EA	STAKES - TENT METAL
004303	1 EA	HAMMER - 5 LB
004308	2 EA	GUY ASSEMBLY - ANTENNA, WITH COLAR
005085	1 EA	CASE - PELICAN, (1550)
	2 EA	BATTERY TERMINAL COVER, RUBBER
	3 EA	BATTERY STRAPS, 15 VOLT
	1 EA	BOX KNIFE
	1 EA	POWER CORD, DOUBLE BATTERY, WITH FEMALE CINCH CONNECTOR

COML KIT

NFES 004320

\$5,812.71

LOC: GBK
 WT: 22.1 LB
 CU FT: 1.2
 DIM: 18" X 14" X 8"

The COML kit assists the COML with cloning of handheld radios. The kit consists of one radio, clamshell and cloning cable for every type of handheld available at NIRSC. This kit does not come with antennas, holsters or any other radio accessories. These radios are not to be swapped out for broken kit radios. The contents of this kit are the responsibility of the COML and must be returned to NIRSC once the incident is transferred to the local unit.

COML Kit contains the following radios with cloning cables:

- King/Relm DPHx, KNG-P150S
- Motorola XTS 2500/5000
- Midland STP404A (UHF), STP105B (VHF)

NFES	QTY	DESCRIPTION
001034	1 EA	HOLDER - RADIO BATTERY, FOR 9 EACH AA ALKALINE
004077	2 EA	HOLDER - BATTERY, MIDLAND
004079	1 EA	CABLE - CLONING, MIDLAND
004146	1 EA	HOLDER - BATTERY, AA, KNG
004169	1 EA	RADIO - MIDLAND, UHF
004235	1 EA	RADIO - MIDLAND, VHF
004239	1 EA	RADIO - KING, VHF, P150S
004247	1 EA	CABLE - CLONING, KNG/LEGACY
004535	1 EA	RADIO - MOTOROLA, UHF, XTS-2500
004537	1 EA	HOLDER - BATTERY, MOTOROLA XTS-2500
004544	1 EA	CABLE - CLONING, MOTOROLA XTS SERIES
004602	1 EA	CABLE - CLONING, KING DPHX (E/GCC)
004603	1 EA	RADIO - KING, VHF, DPHX
004830	82 EA	BATTERY - INDIVIDUAL, SIZE AA, 1.5 VOLT (NIRSC ONLY)
005085	1 EA	CASE - PELICAN (1550)
	3 EA	KIT INVENTORY WORKSHEET
	2 EA	LEAD SEAL
	1 EA	RADIO PROGRAMMING/CLONING INSTRUCTIONS - KING DPHX
	1 EA	RADIO PROGRAMMING/CLONING INSTRUCTIONS - KNG P150S
	1 EA	RADIO PROGRAMMING/CLONING INSTRUCTIONS - MIDLAND
	1 EA	RADIO PROGRAMMING/CLONING INSTRUCTIONS - MOTOROLA XTS SERIES

REMOTE KIT

NFES 004330

4330MD - \$3,421.21

4330X2 - \$6,532.03

LOC: GBK

<u>4330MD:</u>	<u>4330X2:</u>	<u>PIECE 3/MASTS (1 SET):</u>
WT: 88.2 LB	WT: 92.0 LB	WT: 12 LB
CU FT: 3.7	CU FT: 3.7	CU FT: 0.3
DIM: 20" X 21" X 15"	DIM: 20" X 21" X 15"	DIM: 60" X 3" X 3"

The Remote Kit is an auxiliary base station used to control either the Command Repeater (004312), UHF Logistics Repeater (004248), or the Aircraft Link (004370) when direct line of sight is not possible. Use of this kit in conjunction with NIRSC radios, allows a remote base station to be installed up to 1/4 of a mile away from the ICP, camp, helibase, etc.

The radio, chassis, and battery are enclosed in a steel box which is removable from the shipping container. This allows for placement of the box at the base of the antenna while running only a wire pair to the desk set location. VHF and UHF Radios are included in the chassis box, eliminating the need for multiple interface cables. Kits are labeled on the outside to indicate the type of radios contained within, according to the following convention:

- 4330MD - Midland Radios (Example: 4330MD-FCK-XXX)
- 4330X2 - Motorola Radios (Example: 4330X2-FCK-XXX)

4330MD

NFES	QTY	DESCRIPTION
000325	1 EA	PLIARS - LINEMAN, 6"
000825	3 EA	STAKES - TENT METAL
001023	4 EA	BATTERY - RADIO REPEATER, ALKALINE, 7.5 VOLT, NEDA/ANSI 903AC
004169	1 EA	RADIO - MIDLAND, UHF
004171	1 EA	SCREWDRIVER - 4"
004180	1 EA	CONNECTOR - 90 DEGREE, UHF
004234	1 EA	BATTERY ELIMINATOR, MIDLAND
004235	1 EA	RADIO - MIDLAND, VHF
004236	2 EA	CABLE CONNECTOR - ASSEMBLY, MIDLAND
004274	1 EA	TRANSFORMER - A/C 120V TO 12 VDC
004302	1 EA	WIRE ASSEMBLY - FUSED, 1 AMP, 3 PRONG
004303	1 EA	HAMMER - 5 LB
004304	1 EA	ANTENNA - UHF, WHIP
004305	3 EA	ANTENNA - ANTENNA MAST (LANCE H-518)
004308	1 EA	GUY ASSEMBLY - ANTENNA, WITH COLAR
004309	1 EA	BOX - FIBERGLASS, 21" X 20" X 15"
004326	1 EA	CABLE - COAXIAL, RG-8U

REMOTE KIT - CONTINUED**NFES 004330****4330MD - CONTINUED**

NFES	QTY	DESCRIPTION
004332	1 RO	WIRE - FIELD TELEPHONE, ½ MILE
004333	1 EA	WIRE ASSEMBLY - FUSED, BATTERY POWER, 12V
004339	1 EA	CONNECTOR - UHF BARREL, COAXIAL
004409	1 EA	SPEAKER - EXTERNAL, 8 OHM, 10 WATT
004464	1 EA	ANTENNA - GAIN, WHIP, VHF
004471	1 EA	BOX - REMOTE CHASSIS
004473	1 EA	DESK SET – REMOTE
004489	2 EA	BASE - ANTENNA, WITH GROUND PLANES
005208	1 EA	ANTENNA - UHF YAGI
005338	1 EA	BOX - ALUMINUM, 5¾" X 3¾" X 2"
005342	1 EA	PANEL - TERMINATION, DC-LINE
	1 EA	ALLEN WRENCH
	1 EA	ANTENNA INSTALLATION GUIDE
	1 EA	BATTERY CONFIGURATION SHEET
	6 EA	BATTERY JUMPER, 3 - BLACK, 3 - RED
	1 RO	FILAMENT TAPE
	1 RO	FLAGGING TAPE
	1 EA	FREQUENCY SHEET, VHF AND UHF (LAMINATED)
	1 BX	FUSE - 1 AMP (FOR TELEPHONE ONLY)
	1 EA	FUSE - 5 AMP (FOR CHASIS ONLY)
	1 EA	GARBAGE BAG
	3 EA	KIT INVENTORY WORKSHEET
	2 EA	LEAD SEAL
	1 EA	RADIO PROGRAMMING/CLONING INSTRUCTIONS - MIDLAND
	6 EA	WIRE NUTS

4330X2

NFES	QTY	DESCRIPTION
000325	1 EA	PLIARS - LINEMAN, 6"
000825	3 EA	STAKES - TENT METAL
001023	4 EA	BATTERY - RADIO REPEATER, ALKALINE, 7.5 VOLT, NEDA/ANSI 903AC
004171	1 EA	SCREWDRIVER - 4"
004180	1 EA	CONNECTOR - 90 DEGREE, UHF
004274	1 EA	TRANSFORMER - A/C 120V TO 12 VDC

REMOTE KIT - CONTINUED**NFES 004330****4330X2 - CONTINUED**

NFES	QTY	DESCRIPTION
004302	1 EA	WIRE ASSEMBLY - FUSED, 1 AMP, 3 PRONG
004303	1 EA	HAMMER - 5 LB
004304	1 EA	ANTENNA - UHF, WHIP
004305	3 EA	ANTENNA - ANTENNA MAST (LANCE H-518)
004308	1 EA	GUY ASSEMBLY - ANTENNA, WITH COLAR
004309	1 EA	BOX - FIBERGLASS, 21" X 20" X 15"
004326	1 EA	CABLE - COAXIAL, RG-8U
004332	1 RO	WIRE - FIELD TELEPHONE, ½ MILE
004333	1 EA	WIRE ASSEMBLY - FUSED, BATTERY POWER, 12V
004339	1 EA	CONNECTOR - UHF BARREL, COAXIAL
004409	1 EA	SPEAKER - EXTERNAL, 8 OHM, 10 WATT
004464	1 EA	ANTENNA - GAIN, WHIP, VHF
004466	1 EA	RADIO - MOTOROLA, XTS-5000
004471	1 EA	BOX - REMOTE CHASSIS
004480	1 EA	HAND SET - DC, WITH DTMF KEYPAD
004489	2 EA	BASE - ANTENNA, WITH GROUND PLANES
004535	1 EA	RADIO - MOTOROLA, XTS-2500, UHF
005208	1 EA	ANTENNA - UHF YAGI
005338	1 EA	BOX - ALUMINUM, 5¾" X 3¾" X 2"
005341	1 EA	CABLE CONNECTOR - ASSEMBLY, MOTOROLA
005342	1 EA	PANEL - TERMINATION, DC-LINE
005344	1 EA	BATTERY ELIMINATOR - MOTOROLA XTS-5000
005346	1 EA	BATTERY ELIMINATOR - MOTOROLA XTS-2500
	1 EA	ALLEN WRENCH
	1 EA	ANTENNA INSTALLATION GUIDE
	1 EA	BATTERY CONFIGURATION SHEET
	6 EA	BATTERY JUMPER, 3 - BLACK, 3 - RED
	1 RO	FILAMENT TAPE
	1 RO	FLAGGING TAPE
	1 EA	FREQUENCY SHEET, VHF AND UHF (LAMINATED)
	1 BX	FUSE - 1 AMP (FOR TELEPHONE ONLY)
	1 EA	FUSE - 5 AMP (FOR CHASSIS ONLY)
	1 EA	GARBAGE BAG
	3 EA	KIT INVENTORY WORKSHEET
	2 EA	LEAD SEAL
	1 EA	RADIO PROGRAMMING/CLONING INSTRUCTIONS - MIDLAND
	6 EA	WIRE NUTS

GROUND AIRCRAFT RADIO/LINK KIT**NFES 004370****\$14,791.02**

LOC: GBK

PIECE 1/BOX:	PIECE 2/BOX:	PIECE 3/MASTS (2 SETS):
WT: 90.5 LB	WT: 24.6 LB	WT: 24 LB
CU FT: 3.7	CU FT: 1.2	CU FT: 0.6
DIM: 20" X 21" X 15"	DIM: 18" X 14" X 8"	DIM: 2 @ 60" X 3" X 3"

The Ground Aircraft Radio/Link Kit is a portable, battery-operated, all-in-one, VHF-AM aircraft base station and UHF-FM link used for helibase personnel to communicate or coordinate rotor wing aircraft operations on the incident. All aircraft kits operate as a base station or as a crossband link. There are two (2) sets of antennas (VHF-AM and UHF-FM) for use in the link configuration. All kits include four (4) handheld ICOM VHF-AM programmable radios.

The Ground Aircraft Radio/Link Kit uses a 12 Volt DC power source. The unit can be operated from the supplied alkaline batteries at 15 Volts DC or from an external 12 Volt DC power source (i.e. heavy duty car battery, DC power supply, or solar panels). If a 12 Volt DC power supply is used, it should have a minimum 5 Amp continuous duty capability.

- Due to airline shipping weight restrictions, this kit will be shipped in two (2) boxes.
- Box one will contain the radio equipment and antennas. Box two will contain the remaining accessories and its contents will be listed on a separate inventory sheet.
- Additional ICOM radios can ordered if needed. Call the CDO for ordering assistance and availability.

BOX 1

NFES	QTY	DESCRIPTION
000332	1 EA	WRENCH - ADJUSTABLE, 6"
001023	4 EA	BATTERY - RADIO REPEATER, ALKALINE, 7.5 VOLT, NEDA/ANSI 903AC
004171	1 EA	SCREWDRIVER - 4"
004180	2 EA	CONNECTOR - 90 DEGREE, UHF
004243	4 EA	HOLSTER - RADIO, ICOM IC-A6 (LC-159)
004304	1 EA	ANTENNA - UHF, WHIP
004305	6 EA	ANTENNA - ANTENNA MAST (LANCE H-518)
004307	1 EA	LINER - FOAM, A/C 5-POCKET
004309	1 EA	BOX - FIBERGLASS, 21" X 20" X 15"
004321	4 EA	RADIO - AVIATION, HANDHELD, ICOM IC-A6
004326	2 EA	CABLE - COAXIAL, RG-8U
004333	1 EA	WIRE ASSEMBLY - FUSED, BATTERY POWER, 12V
004339	2 EA	CONNECTOR - UHF BARREL, COAXIAL
004343	1 EA	ANTENNA - A/C, WIDEBAND
004409	1 EA	SPEAKER - EXTERNAL, 8 OHM, 10 WATT
004489	1 EA	BASE - ANTENNA, WITH GROUND PLANES
004491	4 EA	HOLDER - BATTERY, AA, ICOM, (BP-208N)
004492	5 EA	ANTENNA - ICOM, (FA-B02AR)

GROUND AIRCRAFT RADIO/LINK KIT - CONTINUED

BOX 1 CONTINUED

NFES 004370

NFES	QTY	DESCRIPTION
004651	1 EA	SUBRACK- WITH MOTHERBOARD (SR-39-1)
004659	1 EA	MICROPHONE - REPEATER, DANIELS (A-MIC-01)
004665	1 EA	MONITOR – SYSTEM
004666	1 EA	TRANSMITTER - SYNTHESIZED, VHF-AM
004667	1 EA	RECEIVER - SYNTHESIZED, VHF-AM
004668	1 EA	CABLE - RECEIVER, A-SIDE
004669	1 EA	CABLE - TRANSMITTER, A-SIDE
004675	1 EA	CARD - CONTROL, AUDIO (AC-3E)
004678	1 EA	CABLE - B-SIDE TRANSMITTER TO ANTENNAL RELAY, 14"
004679	1 EA	CABLE - B-SIDE RECEIVER TO ANTENNAL RELAY, 12"
004682	1 EA	TRANSMITTER - UHF, DIGITAL (UT-4R420-00-200)
004683	1 EA	RECEIVER - UHF, DIGITAL (UR-4R420-00-000)
004690	1 EA	SCREWDRIVER – FOR DANIELS MODULES
004830	80 EA	BATTERY - INDIVIDUAL, SIZE AA, 1.5 VOLT (NIRSC ONLY)
	1 EA	ALLEN WRENCH
	3 EA	BATTERY STRAPS, 15 VOLT
	2 EA	BATTERY TERMINAL COVER, PLASTIC
	1 RO	FILAMENT TAPE
	1 RO	FLAGGING TAPE
	4 EA	FREQUENCY SHEET, ICOM
	3 EA	FREQUENCY SHEET, UHF
	1 BX	FUSES - 3 AG, 5AMP
	1 EA	GARBAGE BAG
	3 EA	GROUND AIRCRAFT/LINK SETUP PROCEDURE
	3 EA	KIT INVENTORY WORKSHEET
	2 EA	LEAD SEAL
	1 EA	OPERATING BOOKLET, ICOM
	1 EA	POWER CORD WITH FEMALE CINCH CONNECTOR
	2 EA	SWITCH SETTING DIAGRAM (LAMINATED)
	8 EA	T-CARD, RADIO TRACKING

GROUND AIRCRAFT RADIO/LINK KIT - CONTINUED NFES 004370**BOX 2**

NFES	QTY	DESCRIPTION
000825	6 EA	STAKES - TENT METAL
004303	1 EA	HAMMER - 5 LB
004308	2 EA	GUY ASSEMBLY - ANTENNA, WITH COLAR
005085	1 EA	CASE - PELICAN, (1550)
	2 EA	BATTERY TERMINAL COVER, RUBBER
	3 EA	BATTERY STRAPS, 15 VOLT
	1 EA	BOX KNIFE
	1 EA	POWER CORD, DOUBLE BATTERY, WITH FEMALE CINCH CONNECTOR

COMMAND/TACTICAL RADIO KIT**NFES 004381**

4381KD - \$14,366.64

4381KP - \$16,954.56

LOC: GBK

4381KD:

WT: 71.2 LB

CU FT: 3.7

DIM: 20" X 21" X 15"

4381KP:

WT: 73.4 LB

CU FT: 3.7

DIM: 20" X 21" X 15"

KITS CONTAIN ACCOUNTABLE PROPERTY

The Command Tactical Radio Kit is designed for supporting the command and tactical operations of an incident to allow direct communications with field personnel that are within line of sight. The VHF radio allows two-way line-of-sight communications utilizing VHF Radio Frequency (RF) propagation. Each kit contains sixteen (16) VHF handheld radios. All radios are configured with all tactical, command, and National Air frequencies. NIRSC VHF frequencies must be cleared for use by the CDO prior to use. Updated frequency charts are included in each kit, as well as T-cards for radio checkout and tracking. The radios in each kit are of the same manufacturer and model. VHF Command Tactical Radios are programmed by the NIRSC to be compatible with each system in which they are included.

The NFES # 004381 kit boxes are labeled on the outside to indicate the type of radios contained within, according to the following convention:

- 4381KD - KING DPHX RADIOS (Example: 4381KD-FCK-XXX)
- 4381KP – KING KNG RADIOS (Example: 4381KP-FCK-XXX)

All NIRSC VHF Command radios are multichannel/multi-group-compatible. Each radio has 16 channels per group/zone available for programming user frequencies. All NIRSC VHF radios are front panel programmable via the keypad. They can be operated in either Wide/Narrowband Analog and Digital P25 operations, depending on incident requirements.

- All VHF frequencies must be cleared for use **BEFORE** shipment.
- Call the CDO for Command Repeater, tactical, and air-to-ground network assignments.
- **When placing the order do not specify the manufacturer.**
- Refer to frequency charts and diagrams provided in each kit for additional information.
- The NIRSC recommends that users limit the number of scanned channels no more than three (3) and to use the HIGH POWER TX mode sparingly. These options increase the load on the batteries and will rapidly reduce battery life.
- A cloning cable is provided in each VHF radio kit. Return the cloning cable with each kit.

COMMAND/TACTICAL RADIO KIT - CONTINUED**NFES 004381****4381KD**

NFES	QTY	DESCRIPTION
001034	16 EA	HOLDER - RADIO BATTERY, FOR 9 EACH AA ALKALINE
004306	1 EA	LINER - FOAM, RADIO, 16 PCK
004309	1 EA	BOX - FIBERGLASS, 21" X 20" X 15"
004355	4 EA	ANTENNA - MOBILE MAG
004601	19 EA	ANTENNA - VHF, KING DIGITAL (LAA-0818)
004602	1 EA	CABLE - CLONING, KING DPHX (E/GCC)
004603	16 EA	RADIO - KING, DIGITAL, MODEL DHPX
004830	288 EA	BATTERY - INDIVIDUAL, SIZE AA, 1.5 VOLT (NIRSC ONLY)
005330	4 EA	SPEAKER/MICROPHONE – KING
005331	16 EA	CASE - RADIO, LEATHER, KING, WITH COVER
005350	4 EA	ADAPTER - MOBILE MAG
	3 EA	FREQUENCY SHEET
	1 EA	FREQUENCY USE REMINDER SHEET
	3 EA	KIT INVENTORY WORKSHEET
	2 EA	LEAD SEAL
	4 EA	RADIO DISCIPLINE PAMPHLET
	1 EA	RADIO KEYPAD PROGRAMMING AND CLONING INSTRUCTIONS
	1 EA	RADIO SWITCH SETTINGS DIAGRAM
	3 EA	RADIO TRACKING SHEET
	32 EA	T-CARD, RADIO TRACKING

4381KP

NFES	QTY	DESCRIPTION
004130	4 EA	ADAPTER - MOBILE MAG, SMA (M) TO UHF (F)
004145	19 EA	ANTENNA - VHF, KNG
004146	16 EA	HOLDER - BATTERY, AA, KNG
004187	16 EA	CASE - LEATHER, KNG
004238	1 EA	CABLE - CLONING, KNG (P150S TO P150S ONLY)
004239	16 EA	RADIO - KING, VHF, P150S
004241	4 EA	SPEAKER - MICROPHONE, KNG
004306	1 EA	LINER - FOAM, RADIO, 16 PCK
004309	1 EA	BOX - FIBERGLASS, 21" X 20" X 15"
004355	4 EA	ANTENNA - MOBILE MAG

COMMAND/TACTICAL RADIO KIT - CONTINUED**NFES 004381****4381KP - CONTINUED**

NFES	QTY	DESCRIPTION
004830	256 EA	BATTERY - INDIVIDUAL, SIZE AA, 1.5 VOLT (NIRSC ONLY)
	3 EA	FREQUENCY SHEET
	1 EA	FREQUENCY USE REMINDER SHEET
	3 EA	KIT INVENTORY WORKSHEET
	2 EA	LEAD SEAL
	4 EA	RADIO DISCIPLINE PAMPHLET
	1 EA	RADIO KEYPAD PROGRAMMING AND CLONING INSTRUCTIONS
	1 EA	RADIO SWITCH SETTINGS DIAGRAM
	3 EA	RADIO TRACKING SHEET
	32 EA	T-CARD, RADIO TRACKING

STARTER SYSTEM – ICS COMMAND/LOGISTICS

NFES 004390

RADIO SYSTEM

\$112,086.11 - \$128,981.56

LOC: GBK

PIECE 1/ 11 BOXES:	PIECE 2/MASTS (7 SETS):
WT: 824 - 852 LB*	WT: 84 LB
CU FT: 60.98	CU FT: 2.1
DIM: 48" X 44" X 51"	DIM: 7 @ 60" X 3" X 3"* Weight dependent on configuration.

The 004390 Starter System is designed to be the initial system issued to support incident communications requirements. The system is comprised of equipment which can be used to establish immediate communications for command, tactical, logistical, and air operation requirements. A Starter System consists of 11 boxes** of assorted equipment with 7 sets of masts, and is ordered as a system.

Note:

**A starter system may only contain one (1) remote kit (NFES# 004330) due to equipment availability.

When ordering a Starter System, appropriate frequency assignments must be obtained by contacting the CDO or, when assigned, the appropriate COMC. To insure proper frequency coordination, please provide the latitude and longitude of the incident to de-conflict with existing incidents or other agency frequency assignments.

NFES	QTY	DESCRIPTION
004244	1 KT	KIT - LOGISTICS RADIO
004248	1 KT	KIT - LOGISTICS REPEATER
004312	1 KT	KIT - COMMAND REPEATER
004330	2 KT	KIT - REMOTE
004370	1 KT	KIT - GROUND AIRCRAFT RADIO/LINK
004381	3 KT	KIT - COMMAND/TACTICAL RADIO



PUBLIC ADDRESS KIT - AMPLIVOX**NFES 004410****\$2,071.80**

LOC: GBK
 WT: 57.0 LB
 CU FT: 3.7
 DIM: 21"x 20"x 15"

The Amplivox Public Address Kit allows for broadcasting information or paging from a central point and is primarily used at the ICP or in staging areas which house large numbers of personnel. The PA kits contains both wireless and wired microphones for convenience. Each PA unit can operate independently or can be operated together via a wireless transmitter.

The kits can be powered by either AC or DC batteries. The Kit also contains a fresh set of batteries to operate each unit and wireless microphone and transmitter.

NFES	QTY	DESCRIPTION
000033	2 PG	BATTERY - SIZE D, 1.5V, ALKALINE
004170	1 EA	TRANSMITTER - WIRELESS (S1691T)
004176	1 EA	CABLE - PUBLIC ADDRESS, 40' (C200-0025)
004177	2 EA	ADAPTER - AC, PUBLIC ADDRESS (S1460)
004178	2 EA	PACK/HOLDER - BATTERY, D CELL (A550-0005)
004181	1 EA	PUBLIC ADDRESS - WIRELESS, AMPLIFIER WITH HORN AND WIRELESS RECEIVER
004182	1 EA	PUBLIC ADDRESS - WIRELESS, SECONDARY WITH HORN (S1244-70)
004183	1 EA	MICROPHONE - WIRELESS (S1605)
004307	1 EA	LINER - FOAM, A/C 5-POCKET
004309	1 EA	BOX - FIBERGLASS, 21" X 20" X 15"
004313	1 EA	MICROPHONE - WIRED, (S203A)
004830	6 EA	BATTERY - INDIVIDUAL, SIZE AA, 1.5 VOLT (NIRSC ONLY)
	1 EA	GARBAGE BAG
	1 EA	INSTALLATION INSTRUCTIONS
	3 EA	KIT INVENTORY WORKSHEET
	2 EA	LEAD SEAL

MAFFS PRINTER NETWORK KIT**NFES 004420****\$1,183.87**

LOC: GBK

PIECE 1/BOX:

WT: 71.1 LB

CU FT: 6.5

DIM: 30" X 25" X 15"

The MAFFS Printer Network Kits are designed to provide a common wireless printer and internet access for MAFFS activations and trainings with personnel from various agencies. This kit may be used on other incidents but only when other incident use will not impact possible MAFFS use. The MAFFS Printer Network Kit comes in two boxes: Network and Accessories. Both boxes are required for system operation. Administrative access is required to load the printer's drivers on agency laptops. Direct connection to the router allows printer use and internet access for those computers lacking wireless capability. The kit comes with a HP printer/scanner/fax, router, bridge, and Verizon MiFi. It also comes with several Ethernet cables, a surge suppressor, spare ink cartridges, two reams of paper and a USB drive.

- ALL LAPTOPS THAT WILL UTILIZE THE KIT'S PRINTER MUST ARRIVE AT THE INCIDENT WITH ADMINISTRATIVE ACCESS PRESET.
- The process for granting administrative access in the field is very cumbersome, so obtaining access after arrival at the incident is unlikely to occur.

BOX 1

NFES	QTY	DESCRIPTION
004340	1 EA	PRINTER - HP OFFICEJET PRO 8600
004523	1 EA	WIFI - VERIZON (AC791L)
004808	1 EA	CASE - PELICAN (1690)
	1 EA	ADAPTER - POWER, AC/DC, VERIZON WIFI
	1 EA	CABLE – MICRO USB
	1 EA	CASE - PELICAN, YELLOW (1060)
	1 EA	CD - DRIVER, HP OFFICEJET PRO 8600
	1 EA	CORD - POWER, PRINTER, HP OFFICEJET PRO 8600
	1 EA	HOTSPOT
	1 EA	KIT INSTRUCTION BINDER
	2 EA	KIT INVENTORY WORKSHEET
	2 EA	LEAD SEAL

BOX 2

NFES	QTY	DESCRIPTION
004185	1 EA	CORD - EXTENSION, 25', 16AWG/3
004233	1 EA	USB DRIVE - 16GB
004254	2 EA	INK CARTRIDGE - HP, BLACK (950XL)

MAFFS PRINTER NETWORK KIT - CONTINUED**NFES 004420****BOX 2 - CONTINUED**

NFES	QTY	DESCRIPTION
004255	2 EA	INK CARTRIDGE - HP, CYAN (951XL)
004256	2 EA	INK CARTRIDGE - HP, MAGENTA (951XL)
004257	2 EA	INK CARTRIDGE - HP, YELLOW (951XL)
004809	1 EA	CASE - PELICAN (1620)
	1 EA	ADAPTER - POWER, 3-WAY
	1 EA	CORD - TELEPHONE, 6'
	1 EA	CORD - TELEPHONE, 8'
	2 EA	KIT INVENTORY WORKSHEET
	2 EA	LEAD SEAL
	2 EA	PAPER REAM, LETTER

AIR ATTACK KIT**NFES 004499****\$28,512.32**

LOC: GBK
 WT: 56.4 LB
 CU FT: 3.1
 DIM: 29" X 17" X 11"

The Air Attack Kit is built to supplement communications in contracted fixed-wing aircraft for missions ranging from reconnaissance to complex air attack. This kit can fit between the pilot and copilot seats in some aircraft (i.e. Cessna) and slightly behind front seats in other aircraft. This kit creates an interface between the aircraft's existing audio system/radios and the Air Attack Kit radios. All kits have the capability to operate two (2) Technisonic Industries radios. Each kit will have two (2) TDFM-136 radios.

The NFES# 004499 Air Attack Kit has a Dual Audio Control (COM/FM1/FM2/AUX1/AUX2/SC) for the pilot and copilot/ATGS, connectors for two (2) AUX-FM-type portable radio adapters, and two (2) passenger headset adapters. Kit headset jacks are 600-ohm impedance using standard audio and mic-type connectors. The pilot and copilot/ATGS utilize case mounted headsets. Both passengers can operate all radios through the copilot/ATGS's transmitter selector. The "SC" position is simulcast transmissions on both COM (aircraft VHF-AM) and FM1. Each kit includes two (2) passenger headset adapters, two (2) PT-300 PTT adapters, two (2) BNC barrel connectors (for AUX-FM antenna connections), and instructions. Two (2) externally mounted VHF-FM antennas are also required.

The Air Attack kit will **ONLY** be installed in aircraft meeting National Air Tactical/Reconnaissance Standards and passing an avionics inspection by a qualified Forest Service/AMD Avionics Inspector.

The NFES# 004499 Air Attack Kit AUX-FM portable radio adapter connectors accept the same adapter connections used in all helicopters. Contact the NIICD-CDO for availability of King & Racal AUX-FM adapter cables.

NFES	QTY	DESCRIPTION
004066	2 EA	RADIO - TDFM-136, P25
004339	2 EA	CONNECTOR - UHF BARREL, COAXIAL
004479	1 EA	CHASSIS - AIR ATTACK, (TAK100)
004490	2 EA	STRAP - TIE DOWN, 5½"
005086	1 EA	CASE - PELICAN (1650)
	2 EA	ADAPTER - HEADSET, 6 PIN
	2 EA	ADAPTER - PTT, (PT-300)
	1 EA	CABLE – AUDIO/MIC
	1 EA EA	CABLE - POWER
	2 EA	INFORMATION SHEET, AIR ATTACK
	1 EA	OPERATORS GUIDE – TDFM-136
	2 EA	RADIO PROGRAMMING GUIDE – TDFM136 BASE
	2 EA	QUICK REFERENCE GUIDE – TDFM-136

AVIATION RADIO KIT**NFES 004545****\$11,459.08**

LOC: GBK
 WT: 7.9 LB
 CU FT: 0.31
 DIM: 12" X 9" X 5"

The Aviation Radio Kit contains a Technisonic TDFM-136 or TDFM-136B enclosed in a pelican shipping case. This radio is designed as a slip in unit for Military aircraft to communication with federal assigned aircraft on a VHF band. Units are usually reserved for MAFFS operations. Contact the NIFC-CDO or the Avionics Branch for further information

NFES	QTY	DESCRIPTION
004066	1 EA	RADIO - TDFM-136, P25
004811	1 EA	CASE - PELICAN, ORANGE (1400)
	1 EA	FOAM LINER

AIR ATTACK TRAINING KIT**NFES 004604****\$1,288.00**

LOC: GBK
 WT: 55.0 LB
 CU FT: 3.1
 DIM: 29"x 17"x 11"

The Air Attack Training kit contains the necessary equipment to operate an Air Attack (NFES# 004499) in a classroom environment. There is a 12 Volt DC power supply plus adapters and cables to connect an ICOM A3 or A6 portable radio, to simulate an aircraft VHF-AM transceiver, and two headsets. The kit can be connected to two antenna dummy loads (student radio programming training) or two small antennas (student simulations requiring transmissions), depending on classroom needs. The kit also includes a BK/King GPH/DPH headset adapter for sandbox exercises.

NFES	QTY	DESCRIPTION
004059	1 EA	ADAPTER - HEADSET TO RADIO, ICOM, (OPC-499)
004060	1 EA	HEADSET - AVIATION, DUAL IMPEDANCE, DAVID CLARK (H10-66)
004061	1 EA	HEADSET - AVIATION, DAVID CLARK, (H10-21)
004062	1 EA	ADAPTER - HELMET, U-92A/U TO M642/5-1 & M642/4-1
004180	1 EA	CONNECTOR - 90 DEGREE, UHF
004228	1 EA	POWER SUPPLY
004339	1 EA	CONNECTOR - UHF BARREL, COAXIAL
005086	1 EA	CASE - PELICAN (1650)
005328	1 KT	ADAPTER - HEADSET TO KING RADIO
	1 EA	ANTENNA - VHF, BNC
	2 EA	CABLE - RF, RG-174, 6"
	2 EA	CABLE - RF, 12"
	2 EA	DUMMY LOAD, 25 WATT
	1 EA	INSTRUCTION BOOKLET
	2 EA	LEAD SEALS

AIRBASE KIT**NFES 004660****\$28,001.91**

LOC: GBK

PIECE 1/BOX:	PIECE 2/BOX:	PIECE 3/MASTS (2 SETS)
WT: 54.6 LB	WT: 54.4 LB	WT: 24
CU FT: 3.7	CU FT: 3.7	CU FT: 0.6
DIM: 20" X 21" X 15"	DIM: 20" X 21" X 15"	DIM: 2 @ 60" X 3" X 3"

The Airbase Kit is for MAFFS activations and temporary tanker bases. This kit provides a means to communicate with aircraft in noisy environments. It comes with a portable VHF-AM/VHF-FM base station radio, 10 handheld ICOM VHF-AM radios, and eight (8) sets of headsets, helmet adapters, and adapters to connect a headset/helmet to the ICOM radio. The VHF-FM base station can monitor both a main frequency and Air Guard. The base station radio is configured to operate on 115 Volts AC but, when requested, 12 Volts DC or 24 Volts DC power cables can be included for use with a deep cycle automotive/marine battery (Not supplied. Will need to be purchased locally). When additional handheld VHF-AM radios are needed, order the NFES# 004240 Airbase Accessories Kit.

BOX 1

NFES	QTY	DESCRIPTION
001086	8 EA	HARNESS - RADIO, CHEST
004059	8 EA	ADAPTER - HEADSET TO RADIO, ICOM, (OPC-499)
004060	4 EA	HEADSET - AVIATION, DUAL IMPEDANCE, DAVID CLARK (H10-66)
004061	4 EA	HEADSET - AVIATION, DAVID CLARK, (H10-21)
004062	8 EA	ADAPTER - HELMET, U-92A/U TO M642/5-1 & M642/4-1
004138	8 EA	PTT SWITCH - REMOTE, ICOM, (PTT-SW)
004147	10 EA	CLIP - BELT, ICOM IC-A6
004306	1 EA	LINER - FOAM, RADIO, 16 PCK
004309	1 EA	BOX - FIBERGLASS, 21" X 20" X 15"
004321	10 EA	RADIO - AVIATION, HANDHELD, ICOM IC-A6
004405	2 EA	SPEAKER/MIC - ICOM (HM-173)
004491	10 EA	HOLDER - BATTERY, AA, ICOM, (BP-208N)
004492	11 EA	ANTENNA - ICOM, (FA-B02AR)
004930	120 EA	BATTERY - INDIVIDUAL, SIZE AA, 1.5 VOLT (NIRSC ONLY)
	2 EA	LEAD SEAL
	24 EA	PADS - ALCOHOL, HEADSET CLEANING
	10 EA	QUICK REFERENCE CARD, ICOM IC-A6
	25 EA	T-CARD, RADIO TRACKING

AIRBASE KIT - CONTINUED**NFES 004660****BOX 2**

NFES	QTY	DESCRIPTION
000825	6 EA	STAKES - TENT METAL
004066	1 EA	RADIO - TDFM-136, P25
004134	1 EA	HEADSET - SINGLE DOME, DAVID CLARK, MODIFIED (H34-92)
004303	1 EA	HAMMER - 5 LB
004305	6 EA	ANTENNA - ANTENNA MAST (LANCE H-518)
004308	2 EA	GUY ASSEMBLY - ANTENNA, WITH COLAR
004309	1 EA	BOX - FIBERGLASS, 21" X 20" X 15"
004323	1 EA	RADIO - AIRBASE, VHF-FM/AM, TAF-550
004326	4 EA	CABLE - COAXIAL, RG-8U
004339	3 EA	CONNECTOR - UHF BARREL, COAXIAL
004343	1 EA	ANTENNA - A/C, WIDEBAND
004464	1 EA	ANTENNA - GAIN, WHIP, VHF
004477	2 EA	ANTENNA - GAIN, WHIP, VHF
004489	1 EA	BASE - ANTENNA, WITH GROUND PLANES
	2 EA	ADAPTER - N (F) TO BNC (M)
	1 EA	ALLEN WRENCH
	1 EA	CABLE - POWER, 115V (REAR OF TAF-550)
	1 RO	FILAMENT TAPE
	1 RO	FLAGGING TAPE
	1 EA	FUSES - 2.5 AMP, MDL (REAR OF TAF-550)
	1 EA	FUSES - 3 AMP, MDL (REAR OF TAF-550)
	1 EA	FUSE - 5 AMP, AGC (REAR OF TAF-550)
	1 EA	FUSE - 7.5 AMP, MDL (REAR OF TAF-550)
	1 EA	GARBAGE BAG
	1 EA	INFORMATION PACKET, TAF-550
	1 EA	QUICK REFERENCE GUIDE – TDFM-136
	1 EA	MICROPHONE - HANDHELD (REAR OF TAF-550)

SATELLITE PHONE KIT**NFES 004670****\$2,138.18**

LOC: GBK
 WT: LB
 CU FT: 0.2
 DIM: 9" X 7" X 4"

The Satellite Phone Kit is a Motorola mobile phone that connects audio calls via a Low Earth Orbiting (LEO) satellite network when local cellular service is unavailable or has restricted coverage.

NIRSC has a limited supply of Motorola Satellite Phones that operate on the Iridium network. These portable handsets run on rechargeable batteries and AC/DC chargers are included.

NFES	QTY	DESCRIPTION
004072	1 EA	RADIO - MOTOROLA, 9505a SAT PHONE
004172	1 EA)	ADAPTER - CIGARETTE LIGHTER
004173	1 EA	CHARGER - A/C TO D/C ADAPTER
004175	1 EA	BATTERY - LI-ION, IRIDIUM, 3.7V
004611	1 EA	ANTENNA - EXTENDABLE, IRIDIUM
004612	1 EA	ANTENNA - MOBILE MAG, IRIDIUM PHONE
004613	1 EA	ADAPTER - PHONE TO MOBILE MAG, IRIDIUM PHONE
004614	1 EA	HOLSTER - IRIDIUM PHONE
005087	1 EA	CASE - PELICAN (1200)
	1 EA	EARPHONES
	1 EA	SATELLITE PHONE SETUP PROCEDURE

ALPHABETICAL INDEX

Nfes#	Description And Unit Of Issue		Stocking Location	Section	Pg#
002052	1276-A, INTERAGENCY MOBILE FOOD SERVICE DAILY MEAL ORDER/INVOICE (1/10)	PD	LOC: CDK, LGK, NCK, NWK, RMK, SAK, SFK	FORM	92
001960	1276-A, INTERAGENCY MOBILE FOOD SERVICE DAILY MEAL ORDER/INVOICE (1/15)	PG	LOC: GBK, LGK, LSK, NCK, NEK, NRK, NWK, RMK, WFK	FORM	92
002053	1276-B, INTERAGENCY MOBILE FOOD SERVICE DAILY MEAL ORDER/INVOICE, CONT. (1/10)	PD	LOC: CDK, LGK, NCK, NWK, RMK, SAK, SFK	FORM	92
002054	1276-C, DAILY SHOWER ORDER/INVOICE (2004)	PD	LOC: CDK, LGK, NCK, NWK, RMK, SAK, SFK	FORM	92
001961	1276-C, INTERAGENCY DAILY SHOWER ORDER/INVOICE (1/15)	PG	LOC: GBK, LGK, LSK, NCK, NEK, NRK, NWK, RMK, WFK	FORM	92
002055	1276-D, DAILY SHOWER ORDER/INVOICE CONTINUATION(2004)	PD	LOC: CDK, LGK, NCK, NWK, RMK, SAK, SFK	FORM	92
000822	1276-E, INTERAGENCY MOBILE FOOD SERVICE PERFORMANCE EVAL (1/10)	PD	LOC: GBK, LGK, LSK, NCK, NEK, NRK, NWK, RMK, WFK	FORM	92
001975	1276-E, INTERAGENCY MOBILE FOOD SERVICE PERFORMANCE EVAL (1/15)	PG	LOC: CDK, LGK, NCK, NWK, RMK, SAK, SFK	FORM	92
001974	1276-F, INTERAGENCY MOBILE SHOWER FACILITIES PERFORMANCE EVAL (1/15)	PG	LOC: GBK, LGK, LSK, NCK, NEK, NRK, NWK, RMK, WFK	FORM	92
002056	1276-F, INTERAGENCY MOBILE SHOWER FACILITIES PERFORMANCE EVAL (7/07)	PD	LOC: CDK, LGK, NCK, NWK, PFK, RMK, SAK, SFK	FORM	92
002743	1276-G, INTERAGENCY MOBILE SHOWER FACILITIES PERFORMANCE EVAL, CONT. (7/07)	PD	LOC: CDK, NCK, RMK, SAK, SFK, WFK	FORM	92
002852	1276-H, INTERAGENCY MOBILE FOOD SERVICE PERF/EVAL, CONT. (1/10)	PD	LOC: CDK, LGK, NCK, NWK, RMK	FORM	92
000886	6709-11, HEALTH & SAFETY CODE HANDBOOK	BK	LOC: NRK	FORM	92
000370	9120-1, RADIO STATION LOG	PD	LOC: AKK, BFK, CDK, GBK, LGK, LSK, NCK, NRK, NWK, PFK, RMK, SAK, SFK, WFK	FORM	92
001054	AD-382, CLAIM/DAMAGE	PG	LOC: AKK, BFK, CDK, GBK, , LSK, NCK, , NRK, NWK, PFK, RMK, SAK, SFK	FORM	92
000391	ADAPTER - 1 1/2" - 1/4 TURN, NH-F	EA	LOC: WFK	SUPPLY	31
000393	ADAPTER - 1 1/2" - 1/4 TURN, NH-M	EA	LOC: WFK	SUPPLY	31
000006	ADAPTER - 1 1/2" NH-F, (9 TPI) TO 1 1/2" NPSH-M (11 1/2 TPI)	EA	LOC: BFK, CDK, GBK, LGK, LSK, NCK, NEK, NRK, NWK, PFK, RMK, SAK, SFK, WFK	SUPPLY	31
000007	ADAPTER - 1 1/2" NPSH-F, (11 1/2 TPI) TO 1 1/2" NH-M (9TPI)	EA	LOC: AKK, BFK, CDK, GBK, LGK, LSK, NCK, NEK, NRK, NWK, PFK, RMK, SAK, SFK, WFK	SUPPLY	31
000388	ADAPTER - 1" - 1/4 TURN, NPSH-F	EA	LOC: WFK	SUPPLY	31
000389	ADAPTER - 1" - 1/4 TURN, NPSH-M	EA	LOC: WFK	SUPPLY	31
000004	ADAPTER - 1" NH-F,(9 TPI) TO 1" NPSH-M (11 1/2 TPI)	EA	LOC: CDK, GBK, LSK, NCK, NEK, PFK, RMK, SAK, SFK	SUPPLY	31
000003	ADAPTER - 1" NPSH-F,(11 1/2 TPI) TO 1" NH-M(8 TPI)	EA	LOC: CDK, GBK, LSK, NCK, NEK, PFK, RMK, SAK, SFK	SUPPLY	31
000403	ADAPTER - 3/4" - 1/4 TURN, GHT-F	EA	LOC: WFK	SUPPLY	31
000404	ADAPTER - 3/4" - 1/4 TURN, GHT-M	EA	LOC: WFK	SUPPLY	31
001288	ADAPTER - CABLE ASSY	EA	LOC: AKK, GBK, LSK	SUPPLY	31
003049	ADAPTER - CLIP, A2118	EA	LOC: AKK	SUPPLY	31
000649	ADAPTER - QUICK, 3" FEMALE TO 3" MALE THREAD	EA	LOC: CDK, LGK, NRK, NWK, RMK	SUPPLY	31
000647	ADAPTER - QUICK, 3" MALE TO 3" MALE THREAD	EA	LOC: CDK, LGK, NRK, NWK, RMK	SUPPLY	31

NFES Catalog Part 1 – Alphabetical Index

Nfes#	Description And Unit Of Issue	Stocking Location	Section	Pg#
003411	AERIAL IGNITION DEV - PING-PONG BALL	CS LOC: AKK, BFK, GBK, LGK, LSK, NCK, NEK, NRK, NWK, PFK, RMK, SAK, SFK, WFK	SUPPLY	31
003410	AERIAL SPHERE DISPENSER	KT LOC: NWK, PFK, RMK, SFK	KIT	102
000270	AIR OPERATIONS	KT LOC: GBK, LSK, NWK, PFK, RMK, SFK	KIT	103
000660	AIR OPERATIONS BRANCH	KT LOC: GBK, LGK, NWK, PFK, RMK, SFK, WFK	KIT	104
001132	AMD-84/OAS-84, HELICOPTER PASSENGER BRIEFING	PG LOC: AKK, BFK, CDK, GBK, LSK, NCK, NRK, NWK, PFK, RMK, SAK, SFK	FORM	93
001155	ANEMOMETER - HAND, WIND SPEED INDICATOR	EA LOC: AKK, CDK, LSK, NCK, NRK, NWK, PFK, RMK, SAK, SFK	SUPPLY	32
000734	APPLICATOR - WATER, 1-PIECE, 3/4" NH, 48" LONG	EA LOC: SAK	SUPPLY	32
000720	APPLICATOR - WATER, 2-PIECE, 3/4" NH, 48" LONG	EA LOC: BFK, CDK, LSK, NCK, NEK, NRK, NWK, RMK, SAK, SFK	SUPPLY	32
000471	ASSEMBLY - FUEL LINE, COFFEE HEATING KIT	EA LOC: LSK	SUPPLY	32
008819	ATLAS - CALIFORNIA ROAD 8 1/2" X 11"	EA LOC: NCK	SUPPLY	32
000364	ATLAS - ROAD, NORTH AMERICA	EA LOC: AKK, BFK, CDK, LSK, NCK, NWK, PFK, RMK, SAK, SFK	SUPPLY	32
000383	AXE - 3-5 LB, 26" STRAIGHT HANDLE W/SHEATH	EA LOC: BFK, CDK, GBK, LGK, LSK, NCK, NEK, NRK, NWK, PFK, RMK, SAK, SFK, WFK	SUPPLY	32
001092	AXE - CRASH, SERRATED EDGE	EA LOC: AKK, LSK, NWK	SUPPLY	32
001091	AXE - CRASH, SMOOTH EDGE	EA LOC: LSK	SUPPLY	32
000015	AXE - FELLING, DOUBLE BIT, 36" HANDLE, W/SHEATH, TYPE "A"	EA LOC: CDK, LSK, NRK, NWK, RMK, SAK, SFK, WFK	SUPPLY	32
000016	AXE - HATCHET, W/SHEATH	EA LOC: LSK, NCK, NRK, NWK, PFK, RMK, SAK	SUPPLY	32
000707	AXE - SINGLE BIT, 4 LB, W/SHEATH	EA LOC: AKK, BFK, CDK, LGK, NRK, NWK, PFK, SAK, SFK, WFK	SUPPLY	32
001178	B-O-6A, RELATIVE HUMIDITY & DEW POINT TABLE (5/72)	EA LOC: AKK, CDK, NCK, PFK, SFK	FORM	93
001179	B-O-6B, RELATIVE HUMIDITY & DEW POINT TABLE (5/72)	EA LOC: AKK, CDK, NCK, PFK, SFK	FORM	93
001182	B-O-6C, RELATIVE HUMIDITY & DEW POINT TABLE (5/72)	EA LOC: AKK, CDK, NCK, PFK, SFK	FORM	93
001185	B-O-6D, RELATIVE HUMIDITY & DEW POINT TABLE (5/72)	EA LOC: AKK, CDK, NCK, PFK, SFK	FORM	93
002155	B-O-6E, RELATIVE HUMIDITY & DEW POINT TABLE	EA LOC: CDK, GBK, NCK, PFK, SFK	FORM	93
001197	BAG - BACKPACK PUMP, W/2 LINERS & COUPLINGS	EA LOC: CDK, LSK, NCK, NEK, NRK, PFK, RMK, SAK, SFK	SUPPLY	32
000017	BAG - BURLAP, 14" X 26" SAND	EA LOC: LSK, NCK	SUPPLY	32
000059	BAG - BURLAP, 50" X 28 1/2", W/PLASTIC LINER	EA LOC: CDK, LSK, NCK, NRK, NWK, SAK	SUPPLY	32
000018	BAG - COTTON, LUNCH OR TOOL, 10" X 24"	BD LOC: BFK, CDK, NWK, SFK	SUPPLY	32
001071	BAG - DUFFEL	EA LOC: AKK, LSK, NEK	SUPPLY	33
001269	BAG - FLIGHT HELMET	EA LOC: CDK, GBK, LGK, LSK, NCK, NEK, NRK, NWK, PFK, RMK, SAK, SFK, WFK	SUPPLY	33
000536	BAG - FUEL BOTTLE	EA LOC: CDK, LGK, LSK, NCK, NEK, NWK, PFK, RMK, SFK, WFK	SUPPLY	33
000021	BAG - GARBAGE CAN LINER, PLASTIC, 30 GL, 39" X 33"	BX LOC: AKK, BFK, CDK, GBK, LGK, LSK, NCK, NEK, NRK, NWK, PFK, RMK, SAK, SFK, WFK	SUPPLY	33
000831	BAG - KIT, WAG (NFES 0830)	EA LOC: CDK, LGK, NRK, NWK, WFK	SUPPLY	33
001534	BAG - LINER, WASTEBASKET, 10 GL, 23" X 24"	BX LOC: AKK, NRK	SUPPLY	33

NFES Catalog Part 1 – Alphabetical Index

Nfes#	Description And Unit Of Issue		Stocking Location	Section	Pg#
002681	BAG - POLYVINYL - PRACTICE FIRE SHEL- TER,M-2002	EA	LOC: GBK	SUPPLY	33
000022	BAG - SLEEPING, COLD WEATHER, 34" X 76"	EA	LOC: BFK, CDK, GBK, LGK, LSK, NCK, NEK, NRK, NWK, PFK, RMK, SAK, SFK, WFK	SUPPLY	33
000128	BAG - SLEEPING, COLD WEATHER, 35" X 81"	EA	LOC: NCK, NEK, NRK, RMK	SUPPLY	33
000058	BAG - SLEEPING, COLD WEATHER, X-LONG, 35" X 88"	EA	LOC: AKK, NCK	SUPPLY	33
001062	BAG - SLEEPING,WARM WEATHER, FIREFIGHT- ERS, 36" X 86"	EA	LOC: LGK, LSK, NCK, NEK, NWK, PFK, RMK, SFK, WFK	SUPPLY	33
006017	BAG - SLINGABLE, 250 GL (946.4L), NON-POTA- BLE	EA	LOC: NWK	SUPPLY	33
006021	BAG - SLINGABLE, 360 GL (1362.8L), NON-POTA- BLE	EA	LOC: LSK, NWK	SUPPLY	33
000426	BAG - SLINGABLE, 72 GL (272.6L), NON-POTA- BLE, ORANGE	EA	LOC: CDK, GBK, LGK, LSK, NCK, NWK, PFK, RMK, SFK, WFK	SUPPLY	33
000425	BAG - SLINGABLE, WATER, 72 GL (272.6L), POTA- BLE, BLUE	EA	LOC: LGK, NWK, WFK	SUPPLY	33
000435	BAG - SLINGABLE, WATER, DRINKING, 55 GL (208.2L)	EA	LOC: CDK, GBK, LGK, LSK, NCK, NRK, NWK, RMK, SAK, SFK, WFK	SUPPLY	34
000437	BAG - SLINGABLE, WATER, SUPPRESSION, 55 GL (208.2L)	EA	LOC: BFK, CDK, GBK, LGK, LSK, NCK, NEK, NRK, NWK, PFK, RMK, SAK, SFK, WFK	SUPPLY	34
000281	BAG - TENT, PERSONAL GEAR PACK	EA	LOC: AKK, CDK, GBK, LGK, LSK, NCK, NEK, NRK, NWK, PFK, RMK, SAK, SFK, WFK	SUPPLY	34
000634	BAND - RUBBER, PALLET COVER	EA	LOC: BFK, CDK, GBK, LGK, LSK, NRK, NWK, PFK, RMK, SAK, SFK, WFK	SUPPLY	34
000786	BANDS - RUBBER, ASSORTED	BG	LOC: AKK, CDK, LSK, NCK, NRK, NWK, PFK, SAK	SUPPLY	34
000727	BANDS - RUBBER, HOSE, 1 3/8" X 9 1/2"	EA	LOC: AKK, BFK, CDK, GBK, LGK, LSK, NCK, NEK, NRK, NWK, PFK, RMK, SAK, SFK, WFK	SUPPLY	34
000467	BAR - BASE 20' OCTAGON	EA	LOC: LSK, NWK, PFK	SUPPLY	34
000100	BAR - WRECKING, 24"	EA	LOC: CDK, RMK	SUPPLY	34
000014	BAR - WRECKING, 5/8" DIAMETER, 18"	EA	LOC: BFK, CDK, GBK, LSK, NCK, NRK, NWK, PFK, RMK, SAK	SUPPLY	34
000027	BASIN - 4 QT(3.8L), WASH, POLYETHYLENE	EA	LOC: BFK, CDK, GBK, LGK, LSK, NCK, NRK, NWK, PFK, RMK, SAK, SFK, WFK	SUPPLY	34
000482	BASKET - FILTER, W/HANDLES	EA	LOC: LSK	SUPPLY	34
000031	BATTERY - 6 VOLT, GENERAL PURPOSE, LAN- TERN, COIL TERMINAL	PG	LOC: LSK	SUPPLY	34
001258	BATTERY - 6 VOLT, GENERAL PURPOSE, LAN- TERN, SCREW TERMINAL	EA	LOC: LSK, NCK, RMK	SUPPLY	34
001241	BATTERY - 9 VOLT, GENERAL PURPOSE, TRAN- SISTOR, ALKALINE	EA	LOC: CDK, GBK, LSK	SUPPLY	34
007000	BATTERY - AAA, SIZE	EA	LOC: LGK, LSK, NCK, RMK, WFK	SUPPLY	34
000834	BATTERY - ALKALINE, NEDA 14A, SIZE C 1.5V	PG	LOC: CDK, LSK, RMK	SUPPLY	35
001233	BATTERY - RADIO, HOTSHOT, 6 VOLT	EA	LOC: AKK, CDK, PFK, RMK, SAK	SUPPLY	35
001023	BATTERY - RADIO, REPEATER, ALKALINE, 7.5 VOLT	EA	LOC: AKK, BFK, CDK, GBK, LGK, LSK, NCK, NEK, NRK, NWK, PFK, RMK, SAK, SFK, WFK	SUPPLY	35
000030	BATTERY - SIZE AA, 1.5 VOLT, PENLIGHT	PG	LOC: AKK, BFK, CDK, GBK, LGK, LSK, NCK, NEK, NRK, NWK, PFK, RMK, SAK, SFK, WFK	SUPPLY	35
000033	BATTERY - SIZE D, 1.5V, ALKALINE, GENERAL PURPOSE	PG	LOC: AKK, BFK, CDK, GBK, LGK, LSK, NCK, NEK, NRK, NWK, PFK, RMK, SAK, SFK, WFK	SUPPLY	35

NFES Catalog Part 1 – Alphabetical Index

Nfes#	Description And Unit Of Issue	Stocking Location	Section	Pg#
000298	BEACON - STROBE, FLASHING	EA LOC: RMK	SUPPLY	35
001530	BELT - EQUIPMENT, FIELDPACK, FIREFIGHTER	EA LOC: NEK, RMK, SAK, SFK	SUPPLY	35
001050	BELT, WEATHER	KT LOC: AKK, BFK, CDK, GBK, LGK, LSK, NCK, NEK, KIT NRK, NWK, PFK, RMK, SAK, SFK, WFK		105
000703	BERM - CONTAINMENT, 22" X 22" X 3"	EA LOC: AKK	SUPPLY	35
000692	BERM - CONTAINMENT, 55 GL, (1-4 DRUMS)	EA LOC: BFK, CDK, GBK, LGK, LSK, NCK, NEK, NRK, NWK, PFK, RMK, SAK, SFK, WFK	SUPPLY	35
000693	BERM - SPILL CONTAINMENT, PORTABLE PUMP	EA LOC: CDK, GBK, LGK, LSK, NCK, NEK, NRK, NWK, PFK, RMK, SAK, SFK, WFK	SUPPLY	35
001120	BINDER - 1/2", 3-RING, 8 1/2" X 11"	EA LOC: AKK, CDK, GBK, LSK, NCK, NRK, NWK, PFK, RMK, SAK	SUPPLY	35
001281	BLADE - HACKSAW	EA LOC: AKK, CDK, LSK, NCK, NRK, NWK, PFK, SAK, SFK	SUPPLY	35
000441	BLANKET - BED, WOOL, 66" X 84"	EA LOC: BFK, CDK, LSK, NCK, RMK, SAK	SUPPLY	35
000443	BLANKET - PAPER DISP 60" X 90"	EA LOC: CDK, LSK, NCK, NWK, RMK, SFK	SUPPLY	35
001114	BLANKET - SPACE COMBAT CASUALTY	EA LOC: LSK, NCK	SUPPLY	36
007040	BLOWER - MIST, LEAF BLOWER	EA TRACKABLE LOC: SAK	SUPPLY	36
000410	BOARD - HELIBASE DISPLAY	SE LOC: AKK, CDK, GBK, LGK, LSK, NCK, NEK, NRK, NWK, PFK, RMK, SAK, SFK, WFK	SUPPLY	36
001160	BOARD - WRITING	EA LOC: AKK, CDK, LSK, NCK, NRK, NWK, PFK, SAK	SUPPLY	36
003023	BOOM - MICROPHONE	EA LOC: AKK	SUPPLY	36
003022	BOOM SUPPORT - ASSEMBLY, A1763	EA LOC: AKK	SUPPLY	36
001157	BOTTLE - WATER, 1 1/4 OZ, PLASTIC	EA LOC: AKK, CDK, LSK, NCK, NRK, NWK, PFK, SAK	SUPPLY	36
000833	BOX - HANGING FILE - 12 GL, 21 1/2" X 15" X 12 1/2"	EA LOC: LSK	SUPPLY	36
000790	BOX - INTERFILE, LEGAL AND LETTER SIZE	EA LOC: AKK, CDK, GBK, LGK, LSK, NCK, NRK, NWK, PFK, RMK, SAK	SUPPLY	36
002420	BRACKET - MOUNTING, LARGE WINDSOCK	EA LOC: LSK, NCK, PFK, SFK	SUPPLY	36
000556	BRACKET - TIE DOWN, V-CLIP	EA LOC: CDK, LSK, NCK, NWK	SUPPLY	36
000369	BRIEFCASE - CATALOG, 18" X 13" X 8"	EA LOC: CDK, NEK	SUPPLY	36
001526	BRIEFCASE - DUCK, NYLON, 12" X 16"	EA LOC: AKK, BFK, CDK, LGK, LSK, NCK, NEK, NRK, NWK, PFK, RMK, SFK	SUPPLY	36
000392	BRUSH - WIRE	EA LOC: LSK	SUPPLY	36
000558	BULB - LIGHT, 100 WATT, SHATTER-PROOF	EA LOC: BFK, CDK, LSK, NCK NRK, NWK, SAK, SFK	SUPPLY	36
001177	BUNDLE, B-O-6 (A-E), HUMIDITY & DEW POINT TABLES (2017)	BD LOC: AKK, LSK, NCK, NRK, NWK, PFK, SAK, SFK	FORM	93
003024	CABLE ASSEMBLY - MICROPHONE, C2080	EA LOC: AKK	SUPPLY	36
001158	CALCULATOR - HUMIDITY	EA LOC: AKK, CDK, LSK, NCK, NRK, PFK, SAK	SUPPLY	37
000897	CALCULATOR - NOZZLE DISCHARGE/ FRICTION LOSS, FIRE STREAM, (4/10)	EA LOC: CDK, GBK	SUPPLY	37
000035	CALCULATOR - POCKET, ARITHMETIC FUNCTIONS	EA LOC: AKK, BFK, CDK, LGK, LSK, NCK, NWK, PFK, RMK, SAK, SFK	SUPPLY	37
000775	CALENDAR - 8 7/8" X 11 5/8"	EA LOC: CDK	SUPPLY	37
000085	CAN - 1 GL (3.8L), GAS, AC APPROVED, SAFETY, 1A1	EA LOC: AKK	SUPPLY	37
001290	CAN - 3 GL (11.4L), GAS, SAFETY, VENTED	EA LOC: NEK	SUPPLY	37

NFES Catalog Part 1 – Alphabetical Index

Nfes#	Description And Unit Of Issue	EA	Stocking Location	Section	Pg#
000265	CAN - 5 GL (18.9L), GAS, SAFETY, A/C AP-PROVED, 1A1	EA	LOC: AKK, LSK, NCK, NRK	SUPPLY	37
001175	CAN - 5 GL (18.9L), GAS, W/O SPOUT, JEEP, 18" X 13" X 6"	EA	LOC: BFK, CDK, LGK, NWK, WFK	SUPPLY	37
001291	CAN - 5 GL (18.9L), SAFETY, VENTED	EA	LOC: NEK, PFK	SUPPLY	37
001005	CAN - GARBAGE, PLASTIC, 32 GL	EA	LOC: AKK, BFK, LGK, NEK, NRK, NWK, PFK, RMK, WFK	SUPPLY	37
001343	CAN - GARBAGE, W/O LID, METAL, 32 GL	EA	LOC: PFK	SUPPLY	37
000350	CAN - GASOLINE, SAFETY, 1 GL	EA	LOC: NEK	SUPPLY	37
000606	CAN - GASOLINE, SAFETY, 5GL	EA	LOC: BFK, CDK, GBK, LGK NCK, NEK, NRK, NWK, PFK, RMK, SAK, SFK, WFK	SUPPLY	37
003062	CAN - SAFETY, 2 1/2 GL, EXPL SAFE W/SPOUT	EA	LOC: AKK	SUPPLY	37
000037	CANTEEN - 1 QT (.9L), PLASTIC, DISPOSABLE, NO COVER	EA	LOC: AKK, BFK, CDK, GBK, LGK, LSK, NCK, NEK, NRK, NWK, PFK, RMK, SAK, SFK, WFK	SUPPLY	38
000038	CANTEEN - 1 QT (.9L), PLASTIC, W/CANVAS COVER	EA	LOC: AKK, CDK, LGK, LSK, NEK, NWK, PFK	SUPPLY	38
001063	CANTEEN - 4 QT (3.79L), PLASTIC, NON-DISPOS-ABLE	EA	LOC: CDK, NEK, PFK	SUPPLY	38
000328	CAP - CANTEEN, 1 QT, PUSH/PULL	EA	LOC: AKK, CDK, NCK, NEK, PFK, RMK, SFK	SUPPLY	38
000042	CAP - HIGH VISIBILITY	EA	LOC: RMK	SUPPLY	38
000732	CAP - TEE, 1" W/CHAIN, NPSH-F	EA	LOC: BFK, CDK, LSK, NCK, NEK, NRK, NWK, PFK, RMK, SAK, SFK	SUPPLY	38
002210	CAP - TEE, W/CHAIN, 1 1/2" NH-F	EA	LOC: CDK, GBK, LGK, LSK, NCK, NEK, NWK, PFK, RMK, SAK, SFK, WFK	SUPPLY	38
001580	CARTON - FIBERBOARD, 14 1/2" X 12 X 5 3/4"	EA	LOC: AKK, CDK, LSK, NWK	SUPPLY	38
000823	CARTON - FIBERBOARD, 15" X 15" X 10"	EA	LOC: AKK, CDK, LSK, NWK, SAK	SUPPLY	38
000500	CARTON - FIBERBOARD, 22" X 22" X 36"	EA	LOC: AKK, CDK, LSK, NCK, NWK, PFK, SAK	SUPPLY	38
002006	CARTON - FIBERBOARD, 23" X 19" X 10"	EA	LOC: AKK, CDK, LSK, NCK, NWK, SAK	SUPPLY	38
000554	CARTON - FIBERBOARD, 24.5" X 17" X 13"	EA	LOC: PFK	SUPPLY	39
000529	CARTON - FIBERBOARD, 24" X 14" X 17"	EA	LOC: AKK, CDK, LSK, NWK, PFK, SAK	SUPPLY	38
002030	CARTON - FIBERBOARD, 24" X 16" X 12"	EA	LOC: AKK, CDK, LSK, NWK, SAK	SUPPLY	38
002007	CARTON - FIBERBOARD, 24" X 16" X 16"	EA	LOC: AKK, CDK, LSK, NCK, NWK, SAK	SUPPLY	38
000523	CARTON - FIBERBOARD, 32" X 16" X 17"	EA	LOC: CDK, LSK, NCK, NWK, PFK, SAK	SUPPLY	39
000644	CARTON - FIBERBOARD, 33" X 16" X 22"	EA	LOC: CDK, LSK, NCK, NWK, PFK, SAK	SUPPLY	39
000513	CARTON - FIBERBOARD, 36 1/2" X 24 1/2" X 17"	EA	LOC: LSK, NCK, NWK, PFK, SAK	SUPPLY	39
000338	CARTON - FIBERBOARD, 37" X 18" X 7"	EA	LOC: AKK, CDK, LSK, NWK, PFK, SAK	SUPPLY	39
000353	CARTON - FIBERBOARD, 39" X 13" X 13"	EA	LOC: AKK, NWK, PFK	SUPPLY	39
000929	CARTON - FIBERBOARD, 41" X 15 1/2" X 25"	EA	LOC: CDK, LSK, NWK	SUPPLY	39
000643	CARTON - FIBERBOARD, 41" X 15" X 19"	EA	LOC: CDK, LSK, NCK, NWK, PFK, SAK	SUPPLY	39
000645	CARTON - FIBERBOARD, 42" X 13 1/2" X 14"	EA	LOC: CDK, LSK, NCK, NWK, PFK, SAK	SUPPLY	39
000384	CARTON - FIBERBOARD, 46" X 11" X 8"	EA	LOC: AKK, CDK, LSK, NWK, PFK, SAK	SUPPLY	39
000337	CARTON - FIBERBOARD, 55" X 12 1/2" X 11 3/4"	EA	LOC: AKK, CDK, LSK, NWK, PFK, SAK	SUPPLY	39
000305	CARTON - FIBERBOARD, 56" X 20" X 11"	EA	LOC: AKK, CDK, LSK, NWK, PFK, SAK	SUPPLY	39
000385	CARTON - FIBERBOARD, 7 1/4 X 9 1/4 X 26	EA	LOC: CDK, LSK, NWK, PFK, SAK	SUPPLY	39
000453	CARTON - FIBERBOARD, 73" X 12" X 12"	EA	LOC: CDK, LSK, NWK, PFK, SAK	SUPPLY	40
000134	CARTON - FIBERBOARD, W/TOP, 76" X 22 1/2" X 20 1/2"	EA	LOC: AKK, CDK, LSK, NCK, NWK, PFK, SAK	SUPPLY	40

NFES Catalog Part 1 – Alphabetical Index

Nfes#	Description And Unit Of Issue		Stocking Location	Section	Pg#
000372	CARTRIDGE - #6 PURPLE, BLANK, 22 CALIBER, SMALL ARMS	EA	LOC: AKK, BFK, CDK, GBK, LGK, LSK, NCK, NWK, PFK, RMK, SAK, SFK, WFK	SUPPLY	40
000689	CARTRIDGE - #7 GREY, BLANK, 22 CALIBER, SMALL ARMS	EA	LOC: AKK, BFK, CDK, LGK, LSK, NCK, NWK, RMK, SFK, WFK	SUPPLY	40
000043	CASE - ATTACHE, 17 1/2" X 12" X 4"	EA	LOC: NEK	SUPPLY	40
001154	CASE - BELT WEATHER KIT	EA	LOC: AKK, CDK, LSK, NCK, NRK, NWK, PFK, SAK	SUPPLY	40
001529	CASE - CANTEEN, FIELDPACK, FIREFIGHTER	EA	LOC: NEK, RMK, SFK	SUPPLY	40
000675	CASE - CANTEEN, FIRELINE PACK, BLUE	EA	LOC: AKK, CDK, GBK, LSK, NCK, NRK, NWK, PFK, SAK	SUPPLY	40
000677	CASE - CARRYING, FIRELINE PACK, BLUE	EA	LOC: AKK, CDK, GBK, LSK, NRK, NWK, PFK, SAK	SUPPLY	40
000927	CASE - FIRE SHELTER, M2002, CARRYING	EA	LOC: AKK, BFK, GBK, LSK, NCK, NRK, NWK, PFK, SAK	SUPPLY	40
000671	CD-ROM - BLANK, W/JEWEL CASE	EA	LOC: LSK, PFK, SAK, SFK	SUPPLY	40
001272	CERTIFICATE OF TRAINING, NWCG (2007)	PG	LOC: CDK, GBK	FORM	93
000340	CHAIN SAW	KT	LOC: BFK, CDK, GBK, LGK, LSK, NCK, NEK, NRK, NWK, PFK, RMK, SAK, SFK, WFK	KIT	106
000342	CHAIN SAW TOOL ROLL	KT	LOC: AKK, CDK, GBK, LSK, NCK, NEK, NWK, RMK, SAK, SFK, WFK	KIT	107
000159	CHAINSAW - 20" TO 24" BAR W/GUARD	EA	TRACKABLE LOC: AKK, CDK, LSK, NEK, NRK, NWK, SAK	SUPPLY	40
002047	CHAIR - FOLDING, METAL	EA	LOC: AKK, BFK, CDK, GBK, LGK, LSK, NCK, NEK, NRK, NWK, PFK, RMK, SAK, SFK, WFK	SUPPLY	40
000045	CHAPS - PROTECTIVE, SUMMER WEIGHT, 32" LONG	PR	LOC: AKK, BFK, CDK, GBK, LGK, LSK, NCK, NEK, NRK, NWK, PFK, RMK, SAK, SFK, WFK	SUPPLY	40
000078	CHAPS - PROTECTIVE, SUMMER WEIGHT, 36" LONG	PR	LOC: AKK, BFK, CDK, GBK, LGK, LSK, NCK, NEK, NRK, NWK, PFK, RMK, SAK, SFK, WFK	SUPPLY	41
000150	CHAPS - PROTECTIVE, SUMMER WEIGHT, 40" LONG	PR	LOC: BFK, CDK, GBK, LGK, LSK, NCK, NEK, NRK, NWK, PFK, RMK, SAK, SFK, WFK	SUPPLY	41
000557	CHEST - ICE, 48 QT	EA	LOC: BFK, CDK, GBK, LGK, LSK, NCK, NEK, NRK, NWK, PFK, RMK, SAK, SFK, WFK	SUPPLY	41
000887	CHEST - ICE, 50 QT, FOR 5 DAY INSULATION	EA	LOC: AKK	SUPPLY	41
000046	CLAMP - HOSE, SHUT-OFF, 1" - 1 1/2" HOSES	EA	LOC: AKK, BFK, CDK, GBK, LGK, LSK, NCK, NEK, NRK, NWK, PFK, RMK, SAK, SFK, WFK	SUPPLY	41
002538	CLIP - BINDER, LARGE	BX	LOC: CDK, SAK	SUPPLY	41
000784	CLIP - BINDER, MEDIUM	BX	LOC: AKK, CDK, LSK, NCK, NRK, PFK, SAK	SUPPLY	41
000776	CLIP - PAPER, APPROX 100 PER BG OR BX	BX	LOC: AKK, CDK, LSK, NCK, NRK, PFK, SAK	SUPPLY	41
000771	CLIPBOARD - 9" X 12 1/2"	EA	LOC: AKK, BFK, CDK, LGK, LSK, NCK, NEK, NRK, NWK, PFK, RMK, SAK, WFK	SUPPLY	41
000544	CLIPBOARD - ALUMINUM, W/STORAGE, LEGAL SIZE	EA	LOC: AKK, BFK, CDK, LGK, LSK, NEK, NRK, NWK, PFK, RMK, SAK	SUPPLY	41
000288	CLOCK - DIGITAL, BATTERY OPERATED, W/ALARM	EA	LOC: AKK, BFK, CDK, LGK, LSK, NCK, NRK, NWK, PFK, RMK, SAK	SUPPLY	41
000251	CLOTH - OIL SORBENT, 36" X 36" X 3/8"	EA	LOC: AKK, BFK, CDK, GBK, LGK, LSK, NCK, NEK, NRK, NWK, PFK, RMK, SFK, WFK	SUPPLY	41
007245	CLOTH - OIL SORBENT, 38" X 144'	RO	LOC: LGK, NWK	SUPPLY	41
000496	COFFEE - DRIP, APPROX 1 OR 2 POUND CANS	LB	LOC: CDK, LSK, NCK, NRK, NWK	SUPPLY	41
000480	COFFEE HEATING	KT	LOC: AKK, BFK, CDK, GBK, LGK, LSK, NCK, NEK, NRK, NWK, PFK, RMK, SFK, WFK	KIT	108

NFES Catalog Part 1 – Alphabetical Index

Nfes#	Description And Unit Of Issue	Stocking Location	Section	Pg#
000047	COMPASS - MAGNETIC, POCKET	EA LOC: AKK, CDK, GBK, LGK, LSK, NCK, NEK, NWK, PFK, RMK, SAK	SUPPLY	42
001814	COMPASS - SMOKE CHASER	EA LOC: AKK, CDK, LGK, LSK, NCK, NEK, NRK, NWK, PFK, RMK, SAK, SFK, WFK	SUPPLY	42
000446	COMPRESS - COLD	EA LOC: CDK, LSK, NWK	SUPPLY	42
007046	CONE - TRAFFIC, ORANGE	EA LOC: LGK, WFK	SUPPLY	42
000020	CONTAINER - 1 GL, CUBITAINER W/SMALL MOUTH	BX LOC: BFK, CDK, LGK, LSK, NRK, NWK, PFK, RMK, SFK	SUPPLY	42
001535	CONTAINER - 1 LITER, FUEL, ALUMINUM, RED FINISH	EA LOC: BFK, CDK, GBK, LGK, LSK, NCK, NEK, NRK, NWK, PFK, RMK, SAK, SFK, WFK	SUPPLY	42
000602	CONTAINER - 2 1/2 GL, CUBITAINER W/SMALL MOUTH	BX LOC: LGK, LSK, NWK, PFK, RMK	SUPPLY	42
002058	CONTAINER - 5 GL (18.9L) WATER, HARD	EA LOC: LGK, NWK	SUPPLY	42
000048	CONTAINER - 5 GL (18.9L), PLASTIC, COLLAPSIBLE, W/OVERPACK	BX LOC: AKK, BFK, CDK, GBK, LGK, LSK, NCK, NEK, NRK, NWK, PFK, RMK, SAK, SFK, WFK	SUPPLY	42
007443	CONTAINER - 5 GL (18.9L), PLASTIC, COLLAPSIBLE, W/OVERPACK	EA LOC: AKK, BFK	SUPPLY	42
000741	CONTAINER - FUEL/OIL, 2 COMPARTMENT	EA LOC: AKK, BFK, CDK, GBK, LGK, LSK, NCK, NEK, NRK, NWK, PFK, RMK, SAK, SFK, WFK	SUPPLY	42
000244	CONTAINER - HOT/COLD BEVERAGE	BX LOC: BFK, CDK, GBK, LGK, LSK, NCK, NRK, NWK, PFK, RMK, SAK, SFK, WFK	SUPPLY	42
000246	CONTAINER - HOT/COLD FOOD	BX LOC: BFK, CDK, GBK, LGK, LSK, NCK, NRK, NWK, PFK, RMK, SAK, SFK, WFK	SUPPLY	42
000052	CORD - COTTON BRAIDED, 1/8" X 100'	HK LOC: CDK, LSK, NEK, NRK, NWK, PFK, SAK	SUPPLY	42
001285	CORD - COTTON BRAIDED, 1/8" X 3000'	SL LOC: LSK, NEK, NRK, NWK, PFK	SUPPLY	42
001172	CORD - EXTENSION, 100', AWG, 12/3 WIRE	EA LOC: AKK, BFK, CDK, GBK, LGK, LSK, NCK, NEK, NRK, NWK, PFK, RMK, SAK, SFK, WFK	SUPPLY	43
000560	CORD - EXTENSION, 50', AWG, 12/3 WIRE	EA LOC: AKK, BFK, CDK, GBK, LGK, LSK, NCK, NEK, NRK, NWK, PFK, RMK, SAK, SFK, WFK	SUPPLY	43
000563	CORD - LIGHT, 50', WITH MULTIPLE LIGHT SOCKETS	EA LOC: CDK, LSK, NCK, NEK, NRK, NWK, PFK, RMK, SAK, SFK	SUPPLY	43
000533	CORD - NYLON SHROUD	SL LOC: AKK, BFK, CDK, GBK, LGK, LSK, NCK, NEK, NRK, NWK, PFK, RMK, SAK, SFK, WFK	SUPPLY	43
003305	CORD - NYLON, 1/8" X 100'	HK LOC: AKK, LSK, NWK	SUPPLY	43
003073	CORD ASSEMBLY - PARALLEL, SINGLE MALE, 896-001	EA LOC: AKK	SUPPLY	43
000053	COT - FOLDING, 12 OZ COVER, 31" X 77 1/2"	EA LOC: AKK, BFK, CDK, GBK, LGK, LSK, NCK, NEK, NRK, NWK, PFK, RMK, SAK, SFK, WFK	SUPPLY	43
000796	COUNTER - DOT, HAND-HELD	EA LOC: SFK	SUPPLY	43
000468	COUNTER - HAND-HELD	EA LOC: AKK, BFK, CDK, LSK, NRK, NWK, PFK, RMK, SAK, SFK, WFK	SUPPLY	43
000857	COUPLING - DOUBLE FEMALE 1 1/2" NH-F (9 TPI)	EA LOC: AKK, BFK, CDK, GBK, LGK, LSK, NCK, NEK, NRK, NWK, PFK, RMK, SAK, SFK, WFK	SUPPLY	43
000855	COUPLING - DOUBLE FEMALE 1 1/2" NPSH (11 1/2 TPI)	EA LOC: CDK, GBK, LGK, LSK, NCK, NWK, PFK, RMK, SAK, WFK	SUPPLY	43
000710	COUPLING - DOUBLE FEMALE, 1" NPSH (11 1/2 TPI)	EA LOC: BFK, CDK, GBK, LGK, LSK, NCK, NEK, NRK, NWK, PFK, RMK, SAK, SFK, WFK	SUPPLY	43
000856	COUPLING - DOUBLE MALE 1 1/2" NH-M (9-TPI)	EA LOC: AKK, BFK, CDK, GBK, LGK, LSK, NCK, NEK, NRK, NWK, PFK, RMK, SAK, SFK, WFK	SUPPLY	43
000916	COUPLING - DOUBLE MALE, 1" NPSH TO 1" NPSH	EA LOC: BFK, CDK, GBK, LGK, LSK, NCK, NEK, NRK, NWK, PFK, RMK, SAK, SFK, WFK	SUPPLY	43

NFES Catalog Part 1 – Alphabetical Index

Nfes#	Description And Unit Of Issue		Stocking Location	Section	Pg#
000054	COVER - CANVAS, 1 QT (.9L) DISPOSABLE CAN-TEEN	EA	LOC: AKK, CDK, NCK, PFK	SUPPLY	43
000880	COVER - PALLET, CLEAR 50" X 42" X 76"	RO	LOC: AKK, BFK, CDK, GBK, LGK, LSK, NCK, NRK, NWK, PFK, RMK, SAK, SFK, WFK	SUPPLY	43
003063	COVER - TPL, SPH5-C, REGULAR, D7088-4	EA	LOC: AKK	SUPPLY	44
003064	COVER - TPL, SPH5-C, X-LARGE, D7088-5	EA	LOC: AKK	SUPPLY	44
001083	COVER - URN, COFFEE	EA	LOC: AKK, LSK, NWK, PFK	SUPPLY	44
001040	CRASH RESCUE	KT	LOC: AKK, BFK, CDK, GBK, LGK, LSK, NCK, NEK, NRK, NWK, PFK, RMK, SAK, SFK, WFK	KT	109
000499	CREAM - SUBSTITUTE, INDIVIDUAL PACKET, 3 GRAMS	PG	LOC: AKK, CDK, LSK, NCK, NRK, NWK	SUPPLY	44
000465	CUP - PAPER, PLASTIC COATED, 8 OZ	BX	LOC: AKK, BFK, CDK, GBK, LGK, LSK, NCK, NRK, NWK, PFK, RMK, SAK, SFK, WFK	SUPPLY	44
003057	CUSHION - EARCUP INSERT, SPH5-C, PART A OF B, C6573	EA	LOC: AKK	SUPPLY	44
003058	CUSHION - EARCUP INSERT, SPH5-C, PART B OF B, B6572-5	EA	LOC: AKK	SUPPLY	44
001113	CUTTER - BOLT, 24"	EA	LOC: AKK, CDK, GBK, LSK, NCK, NWK, PFK, RMK, SAK	SUPPLY	44
001078	DI-570, EMPLOYEE CLAIM FOR LOSS/DAMAGE TO PERSONAL PROPERTY (7/65)	PG	LOC: AKK, BFK, CDK, GBK, LSK, NCK, NRK, NWK, PFK, RMK, SAK, SFK, WFK	FORM	93
000935	DINING PACKET - INFLIGHT	EA	LOC: CDK, LGK, LSK, NWK	SUPPLY	44
002139	DISPENSER - FILAMENT TAPE	EA	LOC: AKK, CDK, GBK, LSK, NRK, NWK, PFK, RMK, SAK	SUPPLY	44
002150	DOT, EMERGENCY RESPONSE GUIDE (2016)	EA	LOC: GBK, LSK, NCK, NEK, WFK	FORM	93
000587	DRIVER - FENCE POST	EA	LOC: BFK, CDK, GBK, LGK, LSK, NCK, NRK, NWK, PFK, RMK, SAK, SFK, WFK	SUPPLY	44
002712	DVD, PMS-411 - THE NEW GENERATION FIRE SHELTER (2003)	EA	LOC: CDK, GBK	SUPPLY	44
003056	EAR SEALS - SPH5-C, C7589	EA	LOC: AKK	SUPPLY	44
003055	EARCUP SET - LIGHT WEIGHT, SPH5-C, A8140	SE	LOC: AKK	SUPPLY	44
003069	EARPHONE - 600 OHM, A3981	EA	LOC: AKK	SUPPLY	44
001027	EARPLUGS - FOAM, DISPOSABLE	PG	LOC: AKK, BFK, CDK, GBK, LGK, LSK, NCK, NRK, NWK, PFK, RMK, SAK, SFK, WFK	SUPPLY	44
001029	EARPLUGS - SOUND, W/CASE	PR	LOC: CDK, PFK, RMK, SAK	SUPPLY	45
003161	EASEL - DISPLAY, 27" X 36" W/FOLDING LEGS	EA	LOC: BFK, CDK, GBK, LGK, LSK, NCK, NRK, NWK, PFK, RMK, SFK, WFK	SUPPLY	45
000766	ENVELOPE - BROWN, PLAIN 9 1/4" X 12"	EA	LOC: AKK, CDK, LGK, LSK, NCK, NRK, NWK, PFK, RMK, SAK	SUPPLY	45
001076	ERASER - RUBBER GUM	EA	LOC: CDK	SUPPLY	45
000650	EVACUATION, S.K.E.D.	KT	LOC: CDK, GBK, LGK, LSK, NCK, NRK, NWK, PFK, RMK, SAK, SFK, WFK	KIT	110
001067	EXTENSION - 5", SOCKET, 1/2" DRIVE	EA	LOC: CDK, GBK, LSK, NWK, RMK	SUPPLY	45
000307	EXTINGUISHER - FIRE, 20A:120BC, 20 LBS	EA	LOC: AKK, BFK, CDK, GBK, LGK, LSK, NCK, NRK, NWK, PFK, RMK, SAK, SFK, WFK	SUPPLY	45
000676	FAUCETS - COFFEE URN, CHROME, 1/2" NPSH	EA	LOC: LSK	SUPPLY	45
000608	FENCE - BARRICADE, PLASTIC, 4' X 100'	RO	LOC: CDK, NCK, NRK, NWK, PFK, RMK, SAK, SFK, WFK	SUPPLY	45
000615	FILE - EXPANDO, 10 POCKET, LETTER SIZE	EA	LOC: AKK, BFK, CDK, LGK, LSK, NCK, NRK, NWK, PFK, RMK, SAK	SUPPLY	45

NFES Catalog Part 1 – Alphabetical Index

Nfes#	Description And Unit Of Issue	Stocking Location	Section	Pg#
000060	FILE - MILL, 10", BASTARD	EA LOC: AKK, BFK, CDK, GBK, LGK, LSK, NCK, NEK, NRK, NWK, PFK, RMK, SAK, SFK, WFK	SUPPLY	45
001059	FILE - MILL, 12", BASTARD	EA LOC: CDK, GBK, LGK, LSK, NCK, NEK, NWK, PFK, RMK, SAK, SFK, WFK	SUPPLY	45
000351	FILE - MILL, 8", BASTARD	EA LOC: AKK, BFK, CDK, GBK, LGK, LSK, NCK, NEK, NRK, NWK, PFK, RMK, SAK, SFK, WFK	SUPPLY	45
002105	FILE - ROUND 3/16", CHAIN SAW	EA LOC: CDK, LSK, NCK, NEK, RMK, SAK, SFK, WFK	SUPPLY	45
001248	FILE - ROUND, 5/32", CHAIN SAW	EA LOC: LSK, NCK, NEK, RMK, SFK	SUPPLY	45
000345	FILE - ROUND, 7/32", CHAIN SAW	EA LOC: AKK, BFK, CDK, GBK, LGK, LSK, NCK, NEK, NRK, NWK, PFK, RMK, SAK, SFK, WFK	SUPPLY	45
000343	FILING GUIDE - 7/32", CHAIN SAW, CLAMP ON STYLE	EA LOC: CDK, LSK, NCK, PFK, RMK	SUPPLY	45
000483	FILTERS - PAPER, COFFEE BASKET, 23" X 9"	EA LOC: AKK, CDK, LSK, NCK, NRK, NWK, WFK	SUPPLY	46
000390	FINANCE SECTION	KT LOC: AKK, BFK, CDK, GBK, LGK, LSK, NCK, NEK, NRK, NWK, PFK, RMK, SAK, SFK, WFK	KT	111
000961	FIRETROL - FUEL THICKENING COMPOUND	BG LOC: AKK	SUPPLY	46
001835	FIRST AID STATION, FIELD, 500+ PERSON	KT LOC: GBK, LGK, LSK, NCK, NRK, NWK, PFK, RMK, SAK, SFK, WFK	KIT	112
001760	FIRST AID, 100-PERSON	KT LOC: BFK, CDK, GBK, LGK, LSK, NCK, NEK, NRK, NWK, PFK, RMK, SAK, SFK, WFK	KIT	113
000429	FITTING - BACKPACK PUMP, FEMALE	EA LOC: CDK, LSK, NCK, NEK, NRK, NWK, PFK, RMK, SAK, SFK	SUPPLY	46
000428	FITTING - BACKPACK PUMP, MALE	EA LOC: CDK, LSK, NCK, NEK, NRK, NWK, PFK, RMK, SAK, SFK	SUPPLY	46
000002	FITTING - HOSE, DOUBLE MALE, 232 L9/16-18LH, BRASS UNION	EA LOC: AKK, CDK, GBK, LSK, NRK, NWK, RMK	SUPPLY	46
000534	FLAGGING - PERIMETER, MULTI-COLORED PEN-NANTS, 100 FT	RO LOC: AKK, BFK, CDK, GBK, LGK, LSK, NCK, NEK, NRK, NWK, PFK, RMK, SAK, SFK, WFK	SUPPLY	46
000690	FLARE - FIRE, 'CHUBBIE', 2 1/2" X 2", HAND LAUNCHED	EA LOC: BFK, CDK, GBK, LGK, LSK, NCK, NWK, PFK, RMK, SAK, SFK	SUPPLY	46
000715	FLARE - FIRE, 'FIREFLY', 0.9" X 1 1/2"	BX LOC: PFK	SUPPLY	46
000687	FLARE - FIRE, 'STUBBY', 1 1/2" X 2", PISTOL LAUNCHED	BX LOC: AKK, BFK, CDK, GBK, LGK, LSK, NCK, NWK, PFK, RMK, SFK, WFK	SUPPLY	46
000299	FLARE - FIRE, 2 1/2" X 6", HAND LAUNCHED	EA LOC: BFK, CDK, GBK, LGK, LSK, NCK, NWK, PFK, RMK, SAK, SFK, WFK	SUPPLY	46
000371	FLARE - FIRE, 3/4" X 3 1/2"	BX LOC: AKK, BFK, CDK, GBK, LGK, LSK, NCK, NWK, PFK, RMK, SAK, SFK, WFK	SUPPLY	46
009498	FLASH DRIVE - USB, 16 GB OR GREATER	EA LOC: BFK, LGK, LSK, NCK, NRK, NWK, PFK	SUPPLY	46
000069	FLASHLIGHT - GENERAL SERVICE, 2 CELL	EA LOC: AKK, BFK, CDK, GBK, LGK, LSK, NCK, NEK, NRK, NWK, PFK, RMK, SAK, SFK	SUPPLY	46
000297	FLASHLIGHT - WITH FLUORESCENT WAND, 2 CELL	EA LOC: LGK, LSK, NEK, NWK, SAK, SFK	SUPPLY	46
000129	FLATWARE SET - PLASTIC KNIFE, FORK & SPOON	BX LOC: CDK, NCK, NEK, NWK, RMK, SFK	SUPPLY	47
000501	FLIGHT SUIT - CHEST SIZE 36, INSEAM 28 1/2" (S)	EA LOC: AKK, CDK, LGK, LSK, NCK, NEK, NRK, NWK, RMK, SAK, SFK, WFK	SUPPLY	47
000507	FLIGHT SUIT - CHEST SIZE 36, INSEAM 30 1/2" (R)	EA LOC: AKK, CDK, LGK, LSK, NCK, NEK, NRK, NWK, PFK, RMK, SAK, SFK, WFK	SUPPLY	47
000508	FLIGHT SUIT - CHEST SIZE 36, INSEAM 32 1/2" (L)	EA LOC: AKK, CDK, LGK, LSK, NCK, NEK, NRK, NWK, PFK, RMK, SAK, SFK, WFK	SUPPLY	47

NFES Catalog Part 1 – Alphabetical Index

Nfes#	Description And Unit Of Issue		Stocking Location	Section	Pg#
000509	FLIGHT SUIT - CHEST SIZE 38, INSEAM 28 1/2" (S)	EA	LOC: AKK, CDK, LGK, LSK, NCK, NEK, NRK, NWK, PFK, RMK, SAK, SFK, WFK	SUPPLY	47
000572	FLIGHT SUIT - CHEST SIZE 38, INSEAM 30 1/2" (R)	EA	LOC: CDK, LGK, LSK, NCK, NEK, NRK, NWK, PFK, RMK, SAK, SFK, WFK	SUPPLY	47
000514	FLIGHT SUIT - CHEST SIZE 38, INSEAM 32 1/2" (L)	EA	LOC: AKK, CDK, LGK, LSK, NCK, NEK, NRK, NWK, PFK, RMK, SAK, SFK, WFK	SUPPLY	47
000517	FLIGHT SUIT - CHEST SIZE 40, INSEAM 28 1/2" (S)	EA	LOC: AKK, CDK, LGK, NCK, NEK, NRK, NWK, PFK, RMK, SAK, SFK, WFK	SUPPLY	47
000518	FLIGHT SUIT - CHEST SIZE 40, INSEAM 30 1/2" (R)	EA	LOC: AKK, CDK, LGK, LSK, NCK, NEK, NRK, NWK, PFK, RMK, SAK, SFK, WFK	SUPPLY	47
000519	FLIGHT SUIT - CHEST SIZE 40, INSEAM 32 1/2" (L)	EA	LOC: AKK, CDK, LGK, LSK, NCK, NEK, NRK, NWK, PFK, RMK, SAK, SFK, WFK	SUPPLY	47
000521	FLIGHT SUIT - CHEST SIZE 42, INSEAM 28 1/2" (S)	EA	LOC: AKK, CDK, LGK, LSK, NCK, NEK, NRK, NWK, RMK, SAK, SFK, WFK	SUPPLY	47
000574	FLIGHT SUIT - CHEST SIZE 42, INSEAM 30 1/2" (R)	EA	LOC: AKK, CDK, LGK, LSK, NCK, NEK, NRK, NWK, PFK, RMK, SAK, SFK, WFK	SUPPLY	47
000525	FLIGHT SUIT - CHEST SIZE 42, INSEAM 32 1/2" (L)	EA	LOC: AKK, CDK, LGK, LSK, NCK, NEK, NRK, NWK, PFK, RMK, SAK, SFK, WFK	SUPPLY	47
000527	FLIGHT SUIT - CHEST SIZE 44, INSEAM 28 1/2" (S)	EA	LOC: AKK, CDK, GBK, LGK, LSK, NCK, NEK, NRK, NWK, RMK, SFK, WFK	SUPPLY	47
000539	FLIGHT SUIT - CHEST SIZE 44, INSEAM 30 1/2" (R)	EA	LOC: AKK, CDK, LGK, LSK, NCK, NEK, NRK, NWK, PFK, RMK, SAK, SFK, WFK	SUPPLY	47
000545	FLIGHT SUIT - CHEST SIZE 44, INSEAM 32 1/2" (L)	EA	LOC: AKK, CDK, LGK, LSK, NCK, NEK, NRK, NWK, PFK, RMK, SAK, SFK, WFK	SUPPLY	47
000546	FLIGHT SUIT - CHEST SIZE 46, INSEAM 28 1/2" (S)	EA	LOC: AKK, CDK, LGK, LSK, NCK, NEK, NRK, NWK, RMK, SAK, SFK, WFK	SUPPLY	48
000576	FLIGHT SUIT - CHEST SIZE 46, INSEAM 30 1/2" (R)	EA	LOC: AKK, CDK, LGK, LSK, NCK, NEK, NRK, NWK, PFK, RMK, SAK, SFK, WFK	SUPPLY	48
000547	FLIGHT SUIT - CHEST SIZE 46, INSEAM 32 1/2" (L)	EA	LOC: AKK, CDK, LGK, LSK, NCK, NEK, NRK, NWK, PFK, RMK, SAK, SFK, WFK	SUPPLY	48
000567	FLIGHT SUIT - CHEST SIZE 48, INSEAM 30 1/2" (R)	EA	LOC: AKK, CDK, LGK, LSK, NCK, NEK, NRK, NWK, PFK, RMK, SAK, SFK, WFK	SUPPLY	48
000548	FLIGHT SUIT - CHEST SIZE 48, INSEAM 32 1/2" (L)	EA	LOC: AKK, CDK, LGK, LSK, NCK, NEK, NRK, NWK, PFK, RMK, SAK, SFK, WFK	SUPPLY	48
000070	FLY - PLASTIC TENT,16'X24' W/10 GUY ROPES	EA	LOC: AKK, BFK, CDK, GBK, LGK, LSK, NCK, NEK, NRK, NWK, PFK, RMK, SAK, SFK, WFK	SUPPLY	48
006131	FLY - SUNSCREEN, 20' X 20',W/GUY ROPES	EA	LOC: AKK, BFK, CDK, GBK, LGK, LSK, NCK, NEK, NRK, NWK, PFK, RMK, SAK, SFK, WFK	SUPPLY	48
001521	FLY - TENT, TYPE II, 9' X 10'	EA	LOC: BFK, CDK, GBK, LGK, LSK, NCK, NEK, NRK, NWK, PFK, RMK, SAK, SFK, WFK	SUPPLY	48
000960	FLY TENT, 16' X 24'	KT	LOC: BFK, LGK, NCK, NWK, PFK, SAK, SFK, WFK	KIT	115
001145	FOAM - CONCENTRATE, CLASS A, 5 GL, LIQUID (18.9L) PAIL	PL	LOC: BFK, CDK, GBK, LGK, NCK, NEK, NRK, NWK, PFK, RMK, SAK, SFK, WFK	SUPPLY	48
001525	FOAM - CONCENTRATE, CLASS B, 5 GL, LIQUID, AFFF, (18.9L) PAIL	PL	LOC: LGK, NWK	SUPPLY	48
000765	FOLDER - FILE, 9 1/2" X 12"	EA	LOC: AKK, CDK, LGK, LSK, NCK, NRK, NWK, PFK, RMK, SAK	SUPPLY	48
000829	FOLDER - FILE, STANDARD, 1/5 CUT	BX	LOC: LSK	SUPPLY	48
000832	FOLDER - HANGING FILE WITH 1/5 CUT PLASTIC TABS	BX	LOC: LSK	SUPPLY	48

NFES Catalog Part 1 – Alphabetical Index

Nfes#	Description And Unit Of Issue	Stocking Location	Section	Pg#
001842	FOOD - MEALS READY TO EAT (MRE'S)	BX LOC: AKK, BFK, CDK, GBK, LGK, LSK, NCK, NEK, NRK, NWK, PFK, RMK, SAK, SFK, WFK	SUPPLY	48
001117	FOOT POWDER - 1 1/2 OZ CAN	CN LOC: AKK, CDK, NEK, NWK, SFK	SUPPLY	48
000317	FRAME - ALICE PACK W/STRAPS	EA LOC: CDK, LSK, NCK, NEK, NRK, NWK, PFK, RMK, SAK	SUPPLY	49
001095	FRAME - HACK SAW, W/BLADE	EA LOC: AKK, CDK, LSK, NCK, NRK, NWK, PFK, RMK, SAK, SFK	SUPPLY	49
001399	FS5700-16/OAS-103, FIVE STEPS TO A SAFE FLIGHT (10/06)	PG LOC: CDK, GBK, NEK	FORM	93
001064	FS5700-17/AMD-67, INTERAGENCY HELICOPTER LOAD CALCULATION	PD LOC: AKK, BFK, CDK, GBK, LGK, LSK, NCK, NEK, NRK, NWK, PFK, RMK, SAK, SFK, WFK	FORM	93
000725	FS6400-17, TAG, WARNING	EA LOC: AKK, BFK, CDK, GBK, LGK, LSK, NCK, NRK, NWK, PFK, RMK, SAK, SFK	FORM	93
007358	FUEL - PRE-MIX, 5 GL	CN LOC: AKK	SUPPLY	49
000113	FUEL LINE ASSEMBLY - 1/4" X 5' W/FITTINGS	EA LOC: AKK, BFK, CDK, GBK, LSK, NCK, NEK, NRK, NWK, RMK, SAK	SUPPLY	49
000564	FUNNEL - 1 QT (.9L), W/STRAINER	EA LOC: AKK, BFK, CDK, GBK, LSK, NCK, NEK, NRK, NWK, PFK, RMK, SAK, SFK	SUPPLY	49
000105	FUSEE - SIGNAL DEVICE, HAND	BX LOC: AKK, BFK, CDK, GBK, LGK, LSK, NCK, NEK, NRK, NWK, PFK, RMK, SAK, SFK, WFK	SUPPLY	49
001882	GASKET - 5 GL (18.9L), FUEL CAN, JEEP, 1/8" X 1/2" X 3 3/8"	EA LOC: CDK, NCK, NRK, NWK	SUPPLY	49
000721	GASKET - GARDEN HOSE, 3/4"	EA LOC: AKK, BFK, CDK, GBK, LSK, NCK, NEK, NRK, NWK, PFK, RMK, SAK, SFK	SUPPLY	49
000254	GASKET - HOSE, 1 1/2"	EA LOC: BFK, CDK, GBK, LSK, NCK, NEK, NRK, NWK, PFK, RMK, SAK, SFK	SUPPLY	49
000743	GASKET - HOSE, 1", RUBBER	EA LOC: BFK, CDK, GBK, LSK, NCK, NEK, NRK, NWK, PFK, RMK, SAK, SFK	SUPPLY	49
002326	GASKET - HOSE, 2 1/2"	EA LOC: CDK, LSK, NWK, PFK, SAK, SFK	SUPPLY	49
000742	GASKET - HOSE, 2"	EA LOC: CDK, GBK, LSK, NCK, NEK, NRK, NWK, PFK, RMK, SAK, SFK	SUPPLY	49
000401	GASKET - WATER BAG, 2", 5 GL & 55 GL	EA LOC: LSK, NCK, NEK	SUPPLY	49
002591	GAUGE - FEELER, SPARK PLUG & POINTS	EA LOC: AKK, CDK, LSK, NRK, NWK, PFK, SAK, SFK	SUPPLY	49
006160	GAUGE - FILING RAKER	EA LOC: NCK	SUPPLY	49
000510	GAUGE - SHARPENING, FIRELINE HANDTOOLS	EA LOC: CDK, LSK, NCK, NRK, NWK, PFK, RMK, SAK, SFK	SUPPLY	50
000709	GENERATOR - GASOLINE ENGINE, 3-6 KW, W/ GROUND ROD	EA TRACKABLE LOC: AKK, BFK, CDK, GBK, LGK, LSK, NCK, NEK, NRK, NWK, PFK, RMK, SAK, SFK, WFK	SUPPLY	50
000811	GLASS - MAGNIFYING	EA LOC: AKK, CDK, LSK, NCK, NRK, NWK, PFK, SAK	SUPPLY	50
000476	GLASSES - SAFETY, AMBER	PR LOC: CDK, LGK, LSK, NCK, NEK, NWK, PFK, RMK, SAK, SFK, WFK	SUPPLY	50
000475	GLASSES - SAFETY, CLEAR	PR LOC: BFK, CDK, GBK, LGK, LSK, NCK, NEK, NRK, NWK, PFK, RMK, SAK, SFK, WFK	SUPPLY	50
000474	GLASSES - SAFETY, GRAY	PR LOC: CDK, LGK, LSK, NCK, NEK, NWK, PFK, RMK, SAK, SFK, WFK	SUPPLY	50
001642	GLOVES - BRUSHED PIGSKIN, LARGE, KEYSTONE THUMB	PR LOC: CDK, LSK, PFK, RMK, SFK	SUPPLY	50
001641	GLOVES - BRUSHED PIGSKIN, MEDIUM, KEYSTONE THUMB	PR LOC: CDK, LSK, PFK, RMK, SFK	SUPPLY	50

NFES Catalog Part 1 – Alphabetical Index

Nfes#	Description And Unit Of Issue		Stocking Location	Section	Pg#
001640	GLOVES - BRUSHED PIGSKIN, SMALL, KEY-STONE THUMB	PR	LOC: CDK, LSK, PFK, RMK	SUPPLY	50
001643	GLOVES - BRUSHED PIGSKIN, X-LARGE, KEY-STONE THUMB	PR	LOC: CDK, LSK, PFK, RMK, SFK	SUPPLY	50
001639	GLOVES - BRUSHED PIGSKIN, X-SMALL, KEY-STONE THUMB	PR	LOC: CDK, LSK	SUPPLY	50
001225	GLOVES - FLIGHT, SIZE 10	PR	LOC: AKK, CDK, GBK, LGK, LSK, NCK, NEK, NRK, NWK, PFK, RMK, SAK, SFK, WFK	SUPPLY	50
001226	GLOVES - FLIGHT, SIZE 11	PR	LOC: AKK, CDK, GBK, LGK, LSK, NCK, NEK, NRK, NWK, PFK, RMK, SAK, SFK, WFK	SUPPLY	50
001219	GLOVES - FLIGHT, SIZE 7	PR	LOC: AKK, CDK, GBK, LGK, LSK, NCK, NEK, NRK, NWK, PFK, RMK, SAK, SFK, WFK	SUPPLY	50
001223	GLOVES - FLIGHT, SIZE 8	PR	LOC: AKK, CDK, GBK, LGK, LSK, NCK, NEK, NRK, NWK, PFK, RMK, SAK, SFK, WFK	SUPPLY	51
001224	GLOVES - FLIGHT, SIZE 9	PR	LOC: AKK, CDK, GBK, LGK, LSK, NCK, NEK, NRK, NWK, PFK, RMK, SAK, SFK, WFK	SUPPLY	51
000295	GLOVES - FLUORESCENT ORANGE, LARGE	PR	LOC: AKK, BFK, CDK, GBK, LSK, NCK, NEK, NRK, NWK, PFK, RMK, SAK, SFK	SUPPLY	51
001296	GLOVES - LEATHER, LARGE, FOREST WORKER	PR	LOC: AKK, BFK, CDK, GBK, LGK, LSK, NCK, NEK, NRK, NWK, PFK, RMK, SAK, SFK, WFK	SUPPLY	51
001295	GLOVES - LEATHER, MEDIUM, FOREST WORKER	PR	LOC: AKK, BFK, CDK, GBK, LGK, LSK, NCK, NEK, NRK, NWK, PFK, RMK, SAK, SFK, WFK	SUPPLY	51
001294	GLOVES - LEATHER, SMALL, FOREST WORKER	PR	LOC: AKK, BFK, CDK, GBK, LGK, LSK, NCK, NEK, NRK, NWK, PFK, RMK, SAK, SFK, WFK	SUPPLY	51
001297	GLOVES - LEATHER, X-LARGE, FOREST WORKER	PR	LOC: AKK, BFK, CDK, GBK, LGK, LSK, NCK, NEK, NRK, NWK, PFK, RMK, SAK, SFK, WFK	SUPPLY	51
001293	GLOVES - LEATHER, X-SMALL, FOREST WORKER	PR	LOC: BFK, CDK, GBK, LGK, LSK, NCK, NEK, NRK, NWK, PFK, RMK, SAK, SFK, WFK	SUPPLY	51
001477	GLOVES - SPLIT LEATHER, LARGE, W/2"KEVLAR WRISTLET	PR	LOC: CDK	SUPPLY	51
001476	GLOVES - SPLIT LEATHER, MEDIUM, W/2"KEVLAR WRISTLET	PR	LOC: CDK	SUPPLY	51
001475	GLOVES - SPLIT LEATHER, SMALL, W/2"KEVLAR WRISTLET	PR	LOC: CDK	SUPPLY	51
001478	GLOVES - SPLIT LEATHER, X-LARGE, W/2"KEVLAR WRISTLET	PR	LOC: CDK	SUPPLY	51
001474	GLOVES - SPLIT LEATHER, X-SMALL, W/2"KEVLAR WRISTLET	PR	LOC: CDK	SUPPLY	51
000318	GOGGLES - CLEAR LENS,UVEX STEALTH MODEL ANSI Z87.1	PR	LOC: AKK, BFK, CDK, GBK, LGK, LSK, NCK, NEK, NRK, NWK, PFK, RMK, SAK, SFK, WFK	SUPPLY	52
000797	GRID - MODIFIED ACREAGE, LARGE SIZE	EA	LOC: AKK, CDK, LSK, NRK, NWK, PFK, SAK, SFK	SUPPLY	52
000348	GUARD - CHAIN SAW BAR	EA	LOC: AKK, LSK, NWK, SAK, SFK	SUPPLY	52
000061	GUIDE - FILE, 7/32", W/FILE & HANDLE	SE	LOC: AKK, BFK, CDK, GBK, LGK, LSK, NCK, NEK, NRK, NWK, PFK, RMK, SAK, SFK	SUPPLY	52
000684	GUN - GREASE, CARTRIDGE, 20CC W/GREASE	EA	LOC: AKK, CDK, GBK, LSK, NRK, NWK, PFK, RMK, SAK	SUPPLY	52
000847	GUN - GREASE, CHAIN SAW ROLLER TIP	EA	LOC: SAK	SUPPLY	52
000322	HAMMER - BLACKSMITH, 3-5 LBS (1.35KG - 2.25KG)	EA	LOC: AKK, BFK, CDK, LSK, NCK, NRK, NWK, PFK, RMK, SAK, SFK, WFK	SUPPLY	52
000321	HAMMER - CLAW	EA	LOC: AKK, CDK, LSK, NCK, NRK, NWK, PFK, RMK, SAK, SFK	SUPPLY	52

NFES Catalog Part 1 – Alphabetical Index

Nfes#	Description And Unit Of Issue		Stocking Location	Section	Pg#
001858	HAMMER - SLEDGE, 8 LB (3.63KG)	EA	LOC: BFK, CDK, GBK, LSK, NCK, NRK, NWK, PFK, RMK, SAK, SFK, WFK	SUPPLY	52
000598	HAND TRUCK - W/LARGE WHEELS	EA	LOC: BFK, CDK, GBK, LGK, LSK, NCK, NRK, NWK, PFK, RMK, SAK	SUPPLY	52
000981	HANDLE - AXE, 26", STRAIGHT	EA	LOC: GBK, NRK, PFK	SUPPLY	52
001168	HANDLE - COMBI-TOOL REPLACEMENT	EA	LOC: CDK, GBK, NCK, NRK, PFK, RMK, SFK	SUPPLY	52
000358	HANDLE - FILE, CHAIN SAW	EA	LOC: BFK, CDK, GBK, LSK, NCK, NEK, NRK, NWK, PFK, RMK, SAK, SFK, WFK	SUPPLY	52
000063	HANDLE - FILE, FOR 8" TO 14" FILES	EA	LOC: AKK, BFK, CDK, GBK, LGK, LSK, NCK, NEK, NRK, NWK, PFK, RMK, SAK, SFK, WFK	SUPPLY	52
001857	HANDLE - PULASKI	EA	LOC: AKK, CDK, GBK, LSK, NCK, NEK, NRK, NWK, PFK, RMK, SFK	SUPPLY	52
000294	HARNESS - CHEST, FIRE SHELTER	EA	LOC: CDK, LSK, NCK, NEK, NWK, RMK	SUPPLY	53
001557	HARNESS - FIELD FIREFIGHTER PACK, UNISEX	EA	LOC: NEK, RMK, SFK	SUPPLY	53
001086	HARNESS - RADIO, CHEST	EA	LOC: CDK, GBK, LGK, LSK, NCK, NEK, NRK, NWK, PFK, RMK, SAK, SFK, WFK	SUPPLY	53
000667	HEADLAMP - FIREFIGHTERS	EA	LOC: CDK, NEK, SFK	SUPPLY	53
000718	HEADLAMP - FIREFIGHTERS, LED	EA	LOC: AKK, BFK, CDK, GBK, LGK, LSK, NCK, NEK, NRK, NWK, PFK, RMK, SAK, SFK, WFK	SUPPLY	53
000713	HEADLAMP - SINGLE CELL, CORDLESS	EA	LOC: CDK	SUPPLY	53
001028	HEADSETS - SOUND BARRIER, INCO-155 OR EQUAL	PR	LOC: AKK, CDK, GBK, LGK, LSK, NEK, NWK, RMK, SAK	SUPPLY	53
006187	HEATER - PROPANE, OUTDOOR, 360 DEG, RADIANT HEAT	EA	LOC: BFK, CDK, GBK, LGK, LSK, NCK, NRK, NWK, PFK, RMK, SAK, SFK, WFK	SUPPLY	53
006139	HEATER, PROPANE - 20 LB TANK MOUNTED	EA	LOC: AKK, BFK, CDK, GBK, LGK, LSK, NCK, NEK, NRK, NWK, PFK, RMK, SAK, SFK, WFK	SUPPLY	53
000520	HELICOPTER SUPPORT	KT	LOC: BFK, CDK, GBK, LGK, LSK, NCK, NEK, NRK, NWK, PFK, RMK, SAK, SFK, WFK	KIT	116
008637	HELICOPTER SUPPORT (R5 SPECIFIC)	KT	LOC: NCK	KIT	118
007285	HELMET - CAP STYLE, RED, BULLARD 911C	EA	LOC:	SUPPLY	53
007286	HELMET - CAP STYLE, WHITE, BULLARD 911C	EA	LOC:	SUPPLY	53
007287	HELMET - CAP STYLE, YELLOW, BULLARD 911C	EA	LOC:	SUPPLY	53
002314	HELMET - FLIGHT, SPH-5C, REGULAR, W/BAG (NFES 001269)	EA	LOC: AKK, GBK, LGK, LSK, NCK, NEK, NWK, PFK, RMK, SAK, SFK, WFK	SUPPLY	53
002315	HELMET - FLIGHT, SPH-5C, X-LARGE, W/BAG (NFES 001269)	EA	LOC: AKK, CDK, GBK, LGK, LSK, NCK, NEK, NRK, NWK, PFK, RMK, SAK, SFK, WFK	SUPPLY	54
001214	HELMET - FLIGHT, TPL CONVERSION, REGULAR	EA	LOC: GBK, LSK, NWK	SUPPLY	54
001215	HELMET - FLIGHT, TPL CONVERSION, X-LARGE	EA	LOC: GBK, LSK, NWK, PFK	SUPPLY	54
007289	HELMET - FULL BRIM, RED, BULLARD 911H	EA	LOC:	SUPPLY	54
007290	HELMET - FULL BRIM, WHITE, BULLARD 911H	EA	LOC:	SUPPLY	54
007291	HELMET - FULL BRIM, YELLOW, BULLARD, 911H	EA	LOC:	SUPPLY	54
000116	HELMET - SAFETY, MORNING PRIDE, HT-WF, YELLOW	EA	LOC: LSK	SUPPLY	54
000117	HELMET - SAFETY, MORNING PRIDE, HT-WS, YELLOW	EA	LOC: LSK	SUPPLY	54
000109	HELMET - SAFETY, PLASTIC W/CHIN STRAP	EA	LOC: AKK, BFK, CDK, GBK, LGK, LSK, NCK, NEK, NRK, NWK, PFK, RMK, SAK, SFK, WFK	SUPPLY	54
001039	HIGHLIGHTERS - 4-COLOR SET	SE	LOC: AKK, CDK, LSK, NCK, NRK, NWK, PFK, SAK	SUPPLY	54
001396	HOE - ADZE	EA	LOC: NCK, WFK	SUPPLY	54

NFES Catalog Part 1 – Alphabetical Index

Nfes#	Description And Unit Of Issue		Stocking Location	Section	Pg#
003076	HOLDER - MICROPHONE	EA	LOC: AKK	SUPPLY	54
001034	HOLDER - RADIO BATTERY, FOR 9 EACH AA ALKALINE	EA	LOC: AKK, BFK, CDK, GBK, LGK, LSK, NCK, NEK, NRK, NWK, PFK, RMK, SAK, SFK, WFK	SUPPLY	54
001220	HOSE - BOOSTER, 3/4" INSIDE DIAM 1" NPSH X 50'	LG	LOC: CDK, GBK, LSK, NCK, NEK, PFK, RMK, SAK, SFK	SUPPLY	55
000621	HOSE - COLLAPSIBLE, 3" X 25'	LG	LOC: CDK, LGK, NWK, RMK, WFK	SUPPLY	55
000967	HOSE - COTTON SYNTHETIC JACKET, 1 1/2" NH X 100', RUBBER LINED	LG	LOC: LGK, LSK, NWK, PFK, WFK	SUPPLY	55
000114	HOSE - COTTON SYNTHETIC JACKET, 1 1/2" NH X 3', RUBBER LINED	LG	LOC: CDK, GBK, LGK, LSK, NCK, NRK, NWK, RMK, SAK, SFK	SUPPLY	55
000966	HOSE - COTTON SYNTHETIC JACKET, 1" NPSH X 100', RUBBER LINED	LG	LOC: LGK, LSK, NWK, PFK, WFK	SUPPLY	55
000493	HOSE - FLEX, W/FITTINGS, 12", METAL CLAD	EA	LOC: LSK, NRK, NWK	SUPPLY	55
000492	HOSE - FLEX, W/FITTINGS, 72"	EA	LOC: LSK, NRK, NWK	SUPPLY	55
001016	HOSE - GARDEN, SYNTHETIC, 3/4" NH X 50'	LG	LOC: AKK, BFK, CDK, GBK, LGK, LSK, NCK, NEK, NRK, NWK, PFK, RMK, SAK, SFK, WFK	SUPPLY	55
007740	HOSE - SUCTION FLEX, 3" X 25' W/KAMLOCK	LG	LOC: NWK, WFK	SUPPLY	55
000115	HOSE - SUCTION, 1 1/2" NH X 10', RUBBER	LG	LOC: AKK, BFK, CDK, GBK, LGK, LSK, NCK, NEK, NRK, NWK, PFK, RMK, SAK, SFK, WFK	SUPPLY	55
000914	HOSE - SUCTION, 2" NPSH X 8'	LG	LOC: CDK, LSK, NWK, PFK, SFK, WFK	SUPPLY	55
000613	HOSE - SUCTION, 3" X 10'	LG	LOC: WFK	SUPPLY	55
001808	HOSE - SUCTION, RUBBER, 1 1/2" NH X 8'	LG	LOC: CDK, LGK, LSK, NCK, NEK, NWK, PFK, SAK, SFK, WFK	SUPPLY	55
000652	HOSE - SUCTION,W/STRAINER OR FOOT-VALVE	LG	LOC: AKK, CDK, LSK, NRK, NWK, PFK, SAK	SUPPLY	55
001239	HOSE - SYNTHETIC, LINED, 1 1/2" NH X 100'	LG	LOC: AKK, BFK, CDK, GBK, LGK, LSK, NEK, NRK, NWK, PFK, RMK, SAK, SFK, WFK	SUPPLY	56
001238	HOSE - SYNTHETIC, LINED, 1" NPSH X 100'	LG	LOC: AKK, BFK, CDK, GBK, LGK, LSK, NEK, NRK, NWK, PFK, RMK, SAK, SFK, WFK	SUPPLY	56
000933	HOSE - SYNTHETIC,TYPE II,1 1/2" NH X 100'	LG	LOC: CDK, LSK, NCK, NEK, NWK, PFK, RMK, SFK, WFK	SUPPLY	56
000932	HOSE - SYNTHETIC,TYPE II,1" NPSH X 100'	LG	LOC: CDK, LSK, NCK, NEK, NWK, PFK, RMK, SFK, WFK	SUPPLY	56
000633	HOSE ROLLER - ELECTRIC	EA	TRACKABLE LOC: AKK, CDK, GBK, LSK, NCK, PFK, SAK, SFK	SUPPLY	56
000665	HOSE ROLLER - GAS, 5.5 HP	EA	TRACKABLE LOC: AKK, BFK, CDK, GBK, LGK, LSK, NEK, NRK, NWK, PFK, RMK, SAK, WFK	SUPPLY	56
000666	HOSE ROLLER - HAND OPERATED, 3/4" SYNTHETIC HOSE	EA	LOC: BFK, CDK, GBK, LGK, LSK, NCK, NEK, NRK, NWK, PFK, RMK, SAK, SFK, WFK	SUPPLY	56
001251	ICS-212, INCIDENT DEMOB VEHICLE SAFETY INSPECTION (1/14)	PG	LOC: AKK, BFK, CDK, GBK, LGK, LSK, NCK, NRK, PFK, RMK, SAK, SFK, WFK	FORM	94
001336	ICS-213, GENERAL MESSAGE (1/14)	PG	LOC: AKK, BFK, CDK, GBK, LGK, LSK, NCK, NEK, NRK, NWK, PFK, RMK, SAK, SFK, WFK	FORM	94
001374	ICS-215-WS, OPERATIONAL PLANNING WORK-SHEET, 36" X 64" (1/14)	SH	LOC: AKK, BFK, CDK, GBK, LGK, LSK, NCK, NEK, NRK, NWK, PFK, RMK, SAK, SFK, WFK	FORM	94
001342	ICS-219-1, RESOURCE STATUS CARD, LABEL, GREY (1/14)	PG	LOC: AKK, BFK, CDK, GBK, LGK, LSK, NCK, NEK, NRK, NWK, PFK, RMK, SAK, SFK, WFK	FORM	94
001344	ICS-219-2, RESOURCE STATUS CARD, CREW, GREEN (1/14)	PG	LOC: AKK, BFK, CDK, GBK, LGK, LSK, NCK, NEK, NRK, NWK, PFK, RMK, SAK, SFK, WFK	FORM	94
001345	ICS-219-3, RESOURCE STATUS CARD, ENGINES, PINK (1/14)	PG	LOC: AKK, BFK, CDK, GBK, LGK, LSK, NCK, NEK, NRK, NWK, PFK, RMK, SAK, SFK, WFK	FORM	94

NFES Catalog Part 1 – Alphabetical Index

Nfes#	Description And Unit Of Issue		Stocking Location	Section	Pg#
001346	ICS-219-4, RESOURCE STATUS CARD, HELICOP- TER, BLUE (1/14)	PG	LOC: AKK, BFK, CDK, GBK, LGK, LSK, NCK, NEK, FORM NRK, NWK, PFK, RMK, SAK, SFK, WFK		94
001347	ICS-219-5, RESOURCE STATUS CARD, PERSON- NEL, WHITE (1/14)	PG	LOC: AKK, BFK, CDK, GBK, LGK, LSK, NCK, NEK, FORM NRK, NWK, PFK, RMK, SAK, SFK, WFK		94
001348	ICS-219-6, RESOURCE STATUS CARD, AIRCRAFT, SALMON (1/14)	PG	LOC: AKK, BFK, CDK, GBK, LGK, LSK, NCK, NEK, FORM NRK, NWK, PFK, RMK, SAK, SFK, WFK		94
001349	ICS-219-7, RESOURCE STATUS CARD, DOZERS, YELLOW (1/14)	PG	LOC: AKK, BFK, CDK, GBK, LGK, LSK, NCK, NEK, FORM NRK, NWK, PFK, RMK, SAK, SFK, WFK		94
001350	ICS-219-8, RESOURCE STATUS CARD, EQUIP/ TASK FORCES, BUFF (1/14)	PG	LOC: AKK, BFK, CDK, GBK, LGK, LSK, NCK, NEK, FORM NRK, NWK, PFK, RMK, SAK, SFK, WFK		94
002098	ICS-219-9, RESOURCE STATUS CARD,ACCT PROP ASSIGN RECORD, WHITE (6/14)	PG	LOC: CDK, GBK, LGK, LSK, NCK, NRK, NWK, PFK, RMK, SFK, WFK	FORM	94
002099	ICS-219-A-WF, TAG, ACCOUNTABLE PROPERTY, TRANSFER, WHITE (1/14)	PG	LOC: AKK, BFK, CDK, GBK, LGK, LSK, NCK, NRK, NWK, PFK, RMK, WFK	FORM	94
002718	ICS-224, CREW PERFORMANCE RATING, SINGLE PAGE (1/14)	PG	LOC: AKK, BFK, CDK, GBK, LGK, LSK, NCK, NRK, NWK, PFK, RMK, SAK, SFK, WFK	FORM	94
001576	ICS-225, INCIDENT PERSONNEL RATING, 3-PART SET (1/14)	PG	LOC: AKK, BFK, CDK, GBK, LGK, LSK, NCK, NRK, NWK, PFK, RMK, SAK, SFK, WFK	FORM	94
000478	IGNITER - LONG HANDLE	EA	LOC: LSK, NCK, NRK, NWK	SUPPLY	56
000320	INCIDENT BASE MAINTENANCE	KT	LOC: BFK, CDK, GBK, LGK, LSK, NCK, NEK, NRK, NWK, PFK, RMK, SAK, SFK, WFK	KIT	119
000854	INCREASER - 1 1/2" NH-F (9 TPI) TO 2" NPSH-M (11 1/2 TPI)	EA	LOC: BFK, CDK, GBK, LSK, NWK, PFK, RMK, SAK	SUPPLY	56
000416	INCREASER - 1" NPSH-F (11 1/2 TPI) TO 1 1/2" NH-M (9 TPI)	EA	LOC: BFK, CDK, LGK, LSK, NCK, NEK, NRK, NWK, PFK, RMK, SAK, SFK, WFK	SUPPLY	56
002235	INCREASER - 3/4" NH TO 1" NPSH	EA	LOC: BFK, CDK, GBK, LGK, LSK, NCK, NEK, NWK, PFK, RMK, SAK, SFK, WFK	SUPPLY	56
000623	INDICATOR - LAND AREA AND SLOPE	EA	LOC: AKK, CDK, LSK, NCK, NRK, NWK, PFK, RMK, SAK, SFK	SUPPLY	56
001181	INSTRUCTIONS, COFFEE HEATING KIT (NFES 0480)	EA	LOC: AKK, LSK, NRK, NWK, PFK	FORM	94
001135	INSTRUCTIONS, FLOOD LIGHTING KIT (NFES 6050)	EA	LOC: LSK, NWK, SAK	FORM	95
001136	INSTRUCTIONS, MULTI-LIGHTING KIT (NFES 6051)	EA	LOC: LSK, NRK, NWK, SAK	FORM	95
000555	INSTRUCTIONS, SHELTER KITS	EA	LOC: LSK, NWK	FORM	95
002724	INTERAGENCY STANDARDS FOR FIRE & FIRE AVIATION OPERATIONS	EA	LOC: LGK, LSK, NCK, WFK	FORM	95
001035	JACKET - FILING, 1 3/4", 2 POCKET, LETTER	EA	LOC: CDK, LSK, NCK, NRK, NWK, PFK, RMK, SAK	SUPPLY	56
002954	JEAN - BDU, KEVLAR/NOMEX, 26-30" X 30" INSEAM	PR	LOC: CDK, LSK, PFK, RMK	SUPPLY	56
002955	JEAN - BDU, KEVLAR/NOMEX, 26-30" X 33" INSEAM	PR	LOC: LSK, PFK, RMK	SUPPLY	56
002956	JEAN - BDU, KEVLAR/NOMEX, 28-32" X 30" INSEAM	PR	LOC: CDK, LSK, NCK, PFK, RMK	SUPPLY	57
002944	JEAN - BDU, KEVLAR/NOMEX, 28-32" X 34" INSEAM	PR	LOC: CDK, LSK, PFK, RMK	SUPPLY	57
002957	JEAN - BDU, KEVLAR/NOMEX, 30-34" X 30" INSEAM	PR	LOC: CDK, LSK, NCK, PFK, RMK	SUPPLY	57

NFES Catalog Part 1 – Alphabetical Index

Nfes#	Description And Unit Of Issue	Stocking Location	Section	Pg#
002945	JEAN - BDU, KEVLAR/NOMEX, 30-34" X 34" INSEAM	PR LOC: CDK, LSK, NCK, PFK, RMK	SUPPLY	57
002958	JEAN - BDU, KEVLAR/NOMEX, 32-36" X 30" INSEAM	PR LOC: CDK, LSK, NCK, PFK, RMK	SUPPLY	57
002946	JEAN - BDU, KEVLAR/NOMEX, 32-36" X 34" INSEAM	PR LOC: CDK, LSK, NCK, PFK, RMK	SUPPLY	57
002293	JEAN - BDU, KEVLAR/NOMEX, 32-36" X 36" INSEAM	PR LOC:	SUPPLY	57
002959	JEAN - BDU, KEVLAR/NOMEX, 34-38" X 30" INSEAM	PR LOC: CDK, LSK, NCK, PFK, RMK	SUPPLY	57
002947	JEAN - BDU, KEVLAR/NOMEX, 34-38" X 34" INSEAM	PR LOC: CDK, LSK, NCK, PFK, RMK	SUPPLY	57
002294	JEAN - BDU, KEVLAR/NOMEX, 34-38" X 36" INSEAM	PR LOC:	SUPPLY	57
002963	JEAN - BDU, KEVLAR/NOMEX, 36-40" X 30" INSEAM	PR LOC: CDK, LSK, NCK, PFK, RMK	SUPPLY	57
002948	JEAN - BDU, KEVLAR/NOMEX, 36-40" X 34" INSEAM	PR LOC: CDK, LSK, NCK, PFK, RMK	SUPPLY	57
002295	JEAN - BDU, KEVLAR/NOMEX, 36-40" X 36" INSEAM	PR LOC:	SUPPLY	57
002964	JEAN - BDU, KEVLAR/NOMEX, 38-42" X 30" INSEAM	PR LOC: CDK, LSK, PFK, RMK	SUPPLY	57
002965	JEAN - BDU, KEVLAR/NOMEX, 38-42" X 33" INSEAM	PR LOC: CDK, LSK, PFK, RMK	SUPPLY	57
002296	JEAN - BDU, KEVLAR/NOMEX, 38-42" X 36" INSEAM	PR LOC:	SUPPLY	57
002966	JEAN - BDU, KEVLAR/NOMEX, 40-44" X 30" INSEAM	PR LOC: CDK, LSK, PFK, RMK	SUPPLY	58
002967	JEAN - BDU, KEVLAR/NOMEX, 40-44" X 33" INSEAM	PR LOC: CDK, LSK, PFK, RMK	SUPPLY	58
002737	JEAN - FLAME RESISTANT, BDU, 24-28" X 30" INSEAM	PR LOC: CDK, LSK, PFK, RMK	SUPPLY	58
002738	JEAN - FLAME RESISTANT, BDU, 24-28" X 33" INSEAM	PR LOC: CDK, LSK, PFK, RMK	SUPPLY	58
002800	JEAN - FLAME RESISTANT, BDU, 26-30" X 30" INSEAM	PR LOC: AKK, BFK, CDK, GBK, LGK, LSK, NCK, NEK, NRK, NWK, PFK, RMK, SAK, SFK, WFK	SUPPLY	58
002700	JEAN - FLAME RESISTANT, BDU, 26-30" X 34" INSEAM	PR LOC: AKK, BFK, CDK, GBK, LGK, LSK, NCK, NEK, NRK, NWK, PFK, RMK, SAK, SFK, WFK	SUPPLY	58
002841	JEAN - FLAME RESISTANT, BDU, 26-30" X 36" INSEAM	PR LOC: AKK, CDK, GBK, LGK, LSK, NCK, NEK, NRK, NWK, PFK, RMK, SAK	SUPPLY	58
002801	JEAN - FLAME RESISTANT, BDU, 28-32" X 30" INSEAM	PR LOC: AKK, BFK, CDK, GBK, LGK, LSK, NCK, NEK, NRK, NWK, PFK, RMK, SAK, SFK, WFK	SUPPLY	58
002701	JEAN - FLAME RESISTANT, BDU, 28-32" X 34" INSEAM	PR LOC: AKK, BFK, CDK, GBK, LGK, LSK, NCK, NEK, NRK, NWK, PFK, RMK, SAK, SFK, WFK	SUPPLY	58
002843	JEAN - FLAME RESISTANT, BDU, 28-32" X 36" INSEAM	PR LOC: AKK, CDK, GBK, LGK, LSK, NCK, NEK, NRK, NWK, PFK, RMK, SFK	SUPPLY	58
002802	JEAN - FLAME RESISTANT, BDU, 30-34" X 30" INSEAM	PR LOC: AKK, BFK, CDK, GBK, LGK, LSK, NCK, NEK, NRK, NWK, PFK, RMK, SAK, SFK, WFK	SUPPLY	58
002702	JEAN - FLAME RESISTANT, BDU, 30-34" X 34" INSEAM	PR LOC: AKK, BFK, CDK, GBK, LGK, LSK, NCK, NEK, NRK, NWK, PFK, RMK, SAK, SFK, WFK	SUPPLY	58

NFES Catalog Part 1 – Alphabetical Index

Nfes#	Description And Unit Of Issue		Stocking Location	Section	Pg#
002844	JEAN - FLAME RESISTANT, BDU, 30-34" X 36" INSEAM	PR	LOC: AKK, CDK, GBK, LGK, LSK, NCK, NEK, NRK, NWK, PFK, RMK, SFK	SUPPLY	58
002803	JEAN - FLAME RESISTANT, BDU, 32-36" X 30" INSEAM	PR	LOC: AKK, BFK, CDK, GBK, LGK, LSK, NCK, NEK, NRK, NWK, PFK, RMK, SAK, SFK, WFK	SUPPLY	58
002703	JEAN - FLAME RESISTANT, BDU, 32-36" X 34" INSEAM	PR	LOC: AKK, BFK, CDK, GBK, LGK, LSK, NCK, NEK, NRK, NWK, PFK, RMK, SAK, SFK, WFK	SUPPLY	58
002845	JEAN - FLAME RESISTANT, BDU, 32-36" X 36" INSEAM	PR	LOC: AKK, CDK, GBK, LGK, LSK, NCK, NEK, NRK, NWK, PFK, RMK, SAK, SFK, WFK	SUPPLY	58
002804	JEAN - FLAME RESISTANT, BDU, 34-38" X 30" INSEAM	PR	LOC: AKK, BFK, CDK, GBK, LGK, LSK, NCK, NEK, NRK, NWK, PFK, RMK, SAK, SFK, WFK	SUPPLY	59
002704	JEAN - FLAME RESISTANT, BDU, 34-38" X 34" INSEAM	PR	LOC: AKK, BFK, CDK, GBK, LGK, LSK, NCK, NEK, NRK, NWK, PFK, RMK, SAK, SFK, WFK	SUPPLY	59
002847	JEAN - FLAME RESISTANT, BDU, 34-38" X 36" INSEAM	PR	LOC: AKK, CDK, GBK, LGK, LSK, NCK, NEK, NRK, NWK, PFK, RMK, WFK	SUPPLY	59
002805	JEAN - FLAME RESISTANT, BDU, 36-40" X 30" INSEAM	PR	LOC: AKK, BFK, CDK, GBK, LGK, LSK, NCK, NEK, NRK, NWK, PFK, RMK, SAK, SFK, WFK	SUPPLY	59
002705	JEAN - FLAME RESISTANT, BDU, 36-40" X 34" INSEAM	PR	LOC: AKK, BFK, CDK, GBK, LGK, LSK, NCK, NEK, NRK, NWK, PFK, RMK, SAK, SFK, WFK	SUPPLY	59
002848	JEAN - FLAME RESISTANT, BDU, 36-40" X 36" IN-SEAM	PR	LOC: AKK, CDK, GBK, LGK, LSK, NCK, NEK, NRK, NWK, PFK, RMK, SFK, WFK	SUPPLY	59
002806	JEAN - FLAME RESISTANT, BDU, 38-42" X 30" INSEAM	PR	LOC: AKK, BFK, CDK, GBK, LGK, LSK, NCK, NEK, NRK, NWK, PFK, RMK, SAK, SFK, WFK	SUPPLY	59
002706	JEAN - FLAME RESISTANT, BDU, 38-42" X 34" INSEAM	PR	LOC: AKK, BFK, CDK, GBK, LGK, LSK, NCK, NEK, NRK, NWK, PFK, RMK, SAK, SFK, WFK	SUPPLY	59
002849	JEAN - FLAME RESISTANT, BDU, 38-42" X 36" IN-SEAM	PR	LOC: AKK, CDK, GBK, LGK, LSK, NCK, NEK, NRK, NWK, PFK, RMK, WFK	SUPPLY	59
002807	JEAN - FLAME RESISTANT, BDU, 40-44" X 30" INSEAM	PR	LOC: AKK, BFK, CDK, GBK, LGK, LSK, NCK, NEK, NRK, NWK, PFK, RMK, SAK, SFK, WFK	SUPPLY	59
002707	JEAN - FLAME RESISTANT, BDU, 40-44" X 34" INSEAM	PR	LOC: AKK, BFK, CDK, GBK, LGK, LSK, NCK, NEK, NRK, NWK, PFK, RMK, SAK, SFK, WFK	SUPPLY	59
002850	JEAN - FLAME RESISTANT, BDU, 40-44" X 36" IN-SEAM	PR	LOC: AKK, CDK, GBK, LGK, LSK, NCK, NEK, NRK, NWK, PFK, RMK, SFK, WFK	SUPPLY	59
002842	JEAN - FLAME RESISTANT, BDU, 44-48" X 30" IN-SEAM	PR	LOC: AKK, BFK, CDK, GBK, LGK, LSK, NCK, NEK, NRK, NWK, PFK, RMK, WFK	SUPPLY	59
002846	JEAN - FLAME RESISTANT, BDU, 44-48" X 33" IN-SEAM	PR	LOC: AKK, BFK, CDK, GBK, LGK, LSK, NCK, NEK, NRK, NWK, PFK, RMK, SAK, SFK, WFK	SUPPLY	59
002851	JEAN - FLAME RESISTANT, BDU, 44-48" X 36" IN-SEAM	PR	LOC: AKK, CDK, GBK, LGK, LSK, NCK, NEK, NRK, NWK, PFK, RMK, SAK, SFK, WFK	SUPPLY	59
000943	JUG - INSULATED, 5 GL (18.9L)	EA	LOC: CDK, LGK, LSK, NCK, NEK, NWK, SFK, WFK	SUPPLY	59
000827	JUG - VACUUM, 10 GL (37.9L)	EA	LOC: CDK, LSK, NEK	SUPPLY	60
001660	KIT - BIOLOGICAL HAZARDS, PROTECTION, INDIVIDUAL	KT	LOC: AKK, BFK, CDK, GBK, LGK, LSK, NCK, NEK, NRK, NWK, PFK, RMK, SAK, SFK, WFK	SUPPLY	60
001675	KIT - BIOLOGICAL HAZARDS, PROTECTION, MULTI-PERSON	KT	LOC: AKK, BFK, CDK, GBK, LGK, LSK, NCK, NRK, NWK, PFK, RMK, SAK, SFK, WFK	SUPPLY	60
000640	KIT - BODY FLUIDS BARRIER	KT	LOC: AKK, CDK, GBK, LGK, LSK, NCK, NEK, NRK, NWK, PFK, RMK, SAK, SFK, WFK	SUPPLY	60
000309	KIT - FILL & DRAIN FITTING FOR 55 GAL WATERBAG	KT	LOC: BFK, LSK, NWK	SUPPLY	60
001143	KIT - FIRST AID, 20-25 PERSON, BELT TYPE	KT	LOC: AKK, BFK, CDK, GBK, LGK, LSK, NCK, NEK, NRK, NWK, PFK, RMK, SAK, SFK, WFK	SUPPLY	60

NFES Catalog Part 1 – Alphabetical Index

Nfes#	Description And Unit Of Issue	Stocking Location	Section	Pg#
000067	KIT - FIRST AID, TYPE 1, POCKET	KT LOC: AKK, BFK, CDK, GBK, LGK, LSK, NCK, NEK, NRK, NWK, PFK, RMK, SAK, SFK, WFK	SUPPLY	60
001604	KIT - FIRST AID,TYPE III,24 PERSON	KT LOC: BFK, CDK, GBK, LGK, LSK, NCK, NEK, NRK, NWK, PFK, RMK, SAK, SFK, WFK	SUPPLY	60
008652	KIT - HELIWELL, FOR (NFES 0669), ISSUE W/ CACHE ITEMS	KT LOC: LSK	SUPPLY	60
005869	KIT - INCIDENT RAWS (IRAWS)	KT TRACKABLE LOC: AKK, GBK	SUPPLY	60
003019	KIT - RETROFIT, SPH5-C, WIDE YOKE RETENTION ASSY, A7946-2	KT LOC: AKK	SUPPLY	60
003016	KIT - TPL CONVERSION, SPH5-C, REGULAR, A8202-1	KT LOC: AKK	SUPPLY	61
003017	KIT - TPL CONVERSION, SPH5-C, X-LARGE, A8202-2	KT LOC: AKK	SUPPLY	61
003043	KIT - VISOR, SCREW ATTACHMENT, BLACK, 69A2135	EA LOC: AKK	SUPPLY	61
000126	KIT - WASH, ASSEMBLY	KT LOC: CDK, LGK, LSK, NEK, NWK, RMK, SAK	KIT	61
000524	KNIFE - ELECTRICIAN	EA LOC: AKK, CDK, LSK, NCK, NWK, SAK	SUPPLY	61
000939	KNIFE - RAZOR, RETRACTABLE BLADE	EA LOC: CDK, LSK, NCK, NRK, NWK, PFK, RMK, SAK, SFK, WFK	SUPPLY	61
001093	KNIFE - RESCUE, SEAT BELT TYPE	EA LOC: AKK, CDK, LSK, NWK	SUPPLY	61
000595	LABEL - EXPLOSIVE 1.4G	PG LOC: CDK, LSK, NCK, RMK, SFK, WFK	SUPPLY	61
000592	LABEL - FLAMMABLE GAS 2	PG LOC: CDK, GBK, LSK, NCK, NRK, NWK, PFK, RMK, SAK, SFK, WFK	SUPPLY	61
000593	LABEL - FLAMMABLE LIQUID 3	PG LOC: CDK, GBK, LSK, NCK, NRK, NWK, PFK, RMK, SAK, SFK, WFK	SUPPLY	61
000594	LABEL - FLAMMABLE SOLID 4	PG LOC: CDK, GBK, LSK, NCK, NRK, NWK, PFK, RMK, SAK, SFK, WFK	SUPPLY	61
000596	LABEL - NON-FLAMMABLE GAS 2	PG LOC: CDK, GBK, LSK, NCK, NRK, NWK, PFK, RMK, SAK, SFK, WFK	SUPPLY	61
000562	LABEL - OXIDIZER 5.1	PG LOC: CDK, GBK, LSK, NCK, NRK, NWK, PFK, RMK, SAK, SFK, WFK	SUPPLY	61
000586	LADDER - STEP, 8 FT, FIBERGLASS	EA LOC: BFK, CDK, LSK, NCK, NRK, NWK, PFK, RMK, SAK	SUPPLY	61
002501	LANTERN - CAMP, ELECTRIC, FLUORESCENT	EA LOC: AKK, BFK, CDK, GBK, LGK, LSK, NCK, NEK, NRK, NWK, PFK, RMK, SAK, SFK, WFK	SUPPLY	61
000571	LAUNCHER - FLARE, DUAL	EA TRACKABLE LOC: CDK, LGK, LSK, NWK, PFK, RMK, WFK	SUPPLY	62
003067	LAYER ASSEMBLY - SPH5-C, X-LARGE, C7257-2	EA LOC: AKK	SUPPLY	62
000528	LEAD LINE - 12', 3000 LB CAPACITY	EA LOC: AKK, BFK, CDK, GBK, LGK, LSK, NCK, NEK, NRK, NWK, PFK, RMK, SAK, SFK, WFK	SUPPLY	62
000380	LEAD LINE - 12', 6,000 LB CAPACITY	EA LOC: AKK, GBK, LGK, LSK, NCK, NWK, PFK, RMK, SFK, WFK	SUPPLY	62
001368	LID - METAL GARBAGE CAN, 32 GL (121.1L)	EA LOC: NRK, PFK	SUPPLY	62
001249	LID - PLASTIC GARBAGE CAN, 32 GL (121.1L)	EA LOC: BFK, RMK	SUPPLY	62
000673	LID REMOVER - PAIL	EA LOC: CDK, LGK, LSK, NCK, NWK, SFK	SUPPLY	62
006050	LIGHTING, FLOOD	KT LOC: CDK, GBK, LGK, LSK, NCK, NEK, NWK, PFK, RMK, SAK, SFK, WFK	KIT	120
006051	LIGHTING, MULTI-LIGHT CORD	KT LOC: BFK, CDK, GBK, LGK, LSK, NCK, NEK, NRK, NWK, PFK, RMK, SAK, SFK, WFK	KIT	121

NFES Catalog Part 1 – Alphabetical Index

Nfes#	Description And Unit Of Issue		Stocking Location	Section	Pg#
003009	LIGHTSTICK - CHEMICAL, 12 HOUR, GREEN	BX	LOC: BFK, CDK, GBK, LGK, LSK, NCK, NEK, NRK, NWK, PFK, RMK, SAK, SFK, WFK	SUPPLY	62
003007	LIGHTSTICK - CHEMICAL, 12 HOUR, RED	BX	LOC: BFK, CDK, GBK, LGK, LSK, NCK, NEK, NRK, NWK, PFK, RMK, SAK, SFK, WFK	SUPPLY	62
003012	LIGHTSTICK - CHEMICAL, 12 HOUR, YELLOW	BX	LOC: BFK, CDK, GBK, LGK, LSK, NCK, NEK, NRK, NWK, PFK, RMK, SAK, SFK, WFK	SUPPLY	62
000658	LINER - 1,000 GL (3785.4L), FOLDING TANK	EA	LOC: LSK, NWK	SUPPLY	62
000654	LINER - 1,500 GL (5678.1L), FOLDING TANK	EA	LOC: LSK, NWK, RMK	SUPPLY	62
000597	LINER - BACKPACK BAG W/O COUPLINGS	EA	LOC: CDK, GBK, LSK, NEK, NRK, NWK, PFK, RMK, SAK, SFK	SUPPLY	62
000928	LINER - FIRE SHELTER,M2002,CARRYING CASE	EA	LOC: AKK, GBK, LSK, NRK, PFK	SUPPLY	62
000911	LINER - WATERBAG, 5 GL (18.9L)	EA	LOC: AKK, CDK	SUPPLY	62
000436	LINER - WATERBAG, DRINKING, 55 GL (208.2L)	EA	LOC: CDK, GBK, LSK, NCK, NRK, NWK, RMK	SUPPLY	63
000438	LINER - WATERBAG, SUPPRESSION, 55 GL (208.2L)	EA	LOC: CDK, GBK, LSK, NCK, NEK, NRK, NWK, PFK, RMK, SFK	SUPPLY	63
001765	LINER, GLOVE - WOOL, LARGE, GREY	PR	LOC:	SUPPLY	63
001764	LINER, GLOVE - WOOL, MEDIUM, GREY OR BLACK	PR	LOC:	SUPPLY	63
001763	LINER, GLOVE - WOOL, SMALL, GREEN	PR	LOC:	SUPPLY	63
001766	LINER, GLOVE - WOOL, X-LARGE, GREY	PR	LOC:	SUPPLY	63
001762	LINER, GLOVE - WOOL, X-SMALL, GREEN	PR	LOC:	SUPPLY	63
001087	LIP BALM - INDIVIDUAL	TU	LOC: LGK, LSK, NWK, PFK, SFK	SUPPLY	63
001670	LITTER - S.K.E.D.	EA	LOC: CDK, GBK, LGK, LSK, NCK, NEK, NWK, RMK	SUPPLY	63
001617	LITTER SET, UNIT 4, FIRST AID STATION	KT	LOC: CDK, GBK, NRK	KIT	122
000910	LOGISTICS SECTION	KT	LOC: AKK, BFK, CDK, GBK, LGK, LSK, NCK, NEK, NRK, NWK, PFK, RMK, SAK, SFK, WFK	KIT	123
000849	LOGLINE - REMOTE HOOK, CABLE, ELECTRICAL, NEMA PLUG	EA	LOC: NWK, SAK	SUPPLY	63
001309	LOGLINE, WITH REMOTE HOOK	KT	LOC: NEK, NWK, SAK, SFK	KIT	124
000457	MAINFRAME - 20' OCTAGON	EA	LOC: LSK, NWK, PFK	SUPPLY	63
000798	MAP - WHEEL	EA	LOC: AKK, CDK, LSK, NCK, NRK, NWK, PFK, SAK, SFK	SUPPLY	63
001073	MARKER - DRY ERASE	SE	LOC: AKK, CDK, LSK, NCK, NRK, NWK, PFK, SAK	SUPPLY	63
000768	MARKER - FELT TIP, 3 COLORS	SE	LOC: AKK, CDK, LSK, NCK, NRK, NWK, PFK, SAK	SUPPLY	63
002545	MARKER - FELT TIP, BLACK	EA	LOC: AKK, CDK, LSK, NCK, NWK, SAK	SUPPLY	64
002546	MARKER - FELT TIP, BLUE	EA	LOC: CDK, NWK, SAK	SUPPLY	64
002547	MARKER - FELT TIP, RED	EA	LOC: CDK, LSK, NEK, NWK, SAK	SUPPLY	64
001036	MARKER - FLUORESCENT, W/ZIPPER	EA	LOC: AKK	SUPPLY	64
000646	MARKER - GROUND, 9" X 10' (FOR NFES 0650)	EA	LOC: LSK, NCK, NWK	SUPPLY	64
000131	MASK - DUST, N95 SPECIFICATIONS	EA	LOC: AKK, BFK, CDK, GBK, LGK, LSK, NCK, NEK, NRK, NWK, PFK, RMK, SAK, SFK, WFK	SUPPLY	64
001566	MAT, SLEEPING - 3/8" X 23 5/8" X 74 3/4", POLY-ETHYLENE	EA	LOC: AKK, BFK, CDK, GBK, LGK, LSK, NCK, NEK, NRK, NWK, PFK, RMK, SAK, SFK, WFK	SUPPLY	64
000296	MC LEOD - WITH PLASTIC SHEATH, 11" WIDE	EA	LOC: AKK, BFK, CDK, LGK, LSK, NCK, NEK, NRK, NWK, PFK, RMK, SAK, SFK, WFK	SUPPLY	64

NFES Catalog Part 1 – Alphabetical Index

Nfes#	Description And Unit Of Issue		Stocking Location	Section	Pg#
000135	MESS GEAR - DISPOSABLE 25-PERSON, 1 DAY	KT	LOC: BFK, CDK, LGK, LSK, NCK, NEK, NRK, NWK, RMK, WFK	SUPPLY	64
000284	MESSAGE DROPPER - MESSAGE DROPPER	EA	LOC: CDK	SUPPLY	64
003025	MICROPHONE ELEMENT - B4568-2	EA	LOC: AKK	SUPPLY	64
007137	MIRROR - SIGNAL, 2" X 3"	EA	LOC: WFK	SUPPLY	64
001138	MIRROR - SIGNAL, 3" X 5"	EA	LOC: AKK, BFK, CDK, GBK, LGK, LSK, NCK, NEK, NRK, NWK, PFK, RMK, SAK, SFK, WFK	SUPPLY	64
000494	MITTS - OVEN, 14" LONG	PR	LOC: AKK, LSK, NCK, NRK, NWK, PFK,	SUPPLY	64
002069	MOBILE CACHE SUPPORT VAN	KT	LOC: LGK, NWK, PFK, SFK, WFK	KIT	125
008744	MOBILE CACHE SUPPORT VAN (CAL FIRE SPECIFIC)	KT	LOC: LSK, NCK	KIT	127
008667	MOBILE CACHE SUPPORT VAN (GBK SPECIFIC)	KT	LOC: GBK	KIT	129
008640	MOBILE CACHE SUPPORT VAN (LSK SPECIFIC)	KT	LOC: LSK	KIT	131
008646	MOBILE CACHE SUPPORT VAN (NCK SPECIFIC)	KT	LOC: NCK	KIT	133
008621	MOBILE CACHE SUPPORT VAN (NEK SPECIFIC)	KT	LOC: NEK	KIT	135
008621	MOBILE CACHE SUPPORT VAN (NEK SPECIFIC) CONTINUED	KT		KIT	137
008602	MOBILE CACHE SUPPORT VAN (RMK SPECIFIC)	KT	LOC: RMK	KIT	138
008602	MOBILE CACHE SUPPORT VAN (RMK SPECIFIC) CONTINUED	KT		KIT	140
008608	MOBILE CACHE SUPPORT VAN (SAK SPECIFIC)	KT	LOC: SAK	KIT	141
002069	MOBILE CACHE SUPPORT VAN CONTINUED	KT		KIT	126
082069	MOBILE CACHE SUPPORT VAN, NR REGIONAL	KT	LOC: BFK, CDK, NRK	KIT	144
000772	MOP-UP, LATERAL LINE, 3-WAND	KT	LOC: BFK, CDK, GBK, LGK, LSK, NCK, NEK, NRK, NWK, PFK, RMK, SAK, SFK, WFK	KIT	146
000329	NAILS - 10 D, 3"	PG	LOC: CDK, LSK, NRK, NWK, PFK, RMK, SAK, SFK	SUPPLY	65
001008	NAILS - 16D	LB	LOC: CDK, LSK, NRK, NWK, PFK, SAK, SFK	SUPPLY	65
002092	NATIONAL INTERAGENCY MOBILIZATION GUIDE	BK	LOC: LGK, LSK, WFK	FORM	95
000795	NET - CARGO, 10'X10', 300 LB CAPACITY, LIGHT-WEIGHT	EA	LOC: AKK, GBK, LGK, LSK, NCK, NEK, NRK, NWK, PFK, RMK, SFK, WFK	SUPPLY	65
000531	NET - CARGO, 12' X 12', 3000 LB CAPACITY	EA	LOC: AKK, BFK, CDK, GBK, LGK, LSK, NCK, NEK, NRK, NWK, PFK, RMK, SAK, SFK, WFK	SUPPLY	65
000458	NET - CARGO, 15'X 15', 6000 LB CAPACITY	EA	LOC: GBK, LGK, LSK, NCK, NWK, PFK, RMK, SFK, WFK	SUPPLY	65
002657	NIFC 9400-31, AIRCRAFT DISPATCH FORM (5/02)	PD	LOC: CDK, GBK	FORM	95
000968	NIRSC USER GUIDE	EA	LOC: LGK, LSK	FORM	95
000139	NOZZLE - ADJUSTABLE, BACK PACK PUMP	EA	LOC: LSK	SUPPLY	65
001082	NOZZLE - COMBINATION, BARREL, KK 1 1/2" NH	EA	LOC: BFK, CDK, GBK, LGK, LSK, NCK, NEK, NRK, NWK, PFK, RMK, SAK, SFK, WFK	SUPPLY	65
001081	NOZZLE - COMBINATION, BARREL, KK, 1" NPSH	EA	LOC: BFK, CDK, GBK, LGK, LSK, NCK, NEK, NRK, NWK, PFK, RMK, SAK, SFK, WFK	SUPPLY	65
000628	NOZZLE - FIRE FOAM, 1 1/2" NH, 16 GPM, PLASTIC	EA	LOC: BFK, CDK, GBK, LGK, NCK, NEK, NRK, NWK, PFK, RMK, SAK, SFK, WFK	SUPPLY	65
000629	NOZZLE - FIRE FOAM, 1 1/2" NH, 30 GPM, PLASTIC	EA	LOC: CDK, GBK, LGK, NCK, NEK, NWK, PFK, RMK, SAK, SFK, WFK	SUPPLY	65
000627	NOZZLE - FIRE FOAM, 3/4" NH, 8 GPM, PLASTIC	EA	LOC: CDK, GBK, LGK, LSK, NCK, NEK, NRK, NWK, PFK, RMK, SAK, SFK, WFK	SUPPLY	65

NFES Catalog Part 1 – Alphabetical Index

Nfes#	Description And Unit Of Issue		Stocking Location	Section	Pg#
000706	NOZZLE - FLEXIBLE, POUR, 1" X 9" (FOR NFES 0606)	EA	LOC: CDK, LSK, PFK, SAK	SUPPLY	65
000136	NOZZLE - GARDEN HOSE, 3/4" NH, ADJUSTABLE, BRASS	EA	LOC: AKK, BFK, CDK, GBK, LGK, LSK, NCK, NEK, NRK, NWK, PFK, RMK, SAK, SFK, WFK	SUPPLY	65
007387	NOZZLE - HOSE, 3/4" NH, WIDELY ADJUSTABLE POWER	EA	LOC: AKK	SUPPLY	65
000138	NOZZLE - PLASTIC, 35 GPM, 1" NPSH-F	EA	LOC: AKK, BFK, CDK, GBK, LGK, LSK, NCK, NEK, NRK, NWK, PFK, RMK, SAK, SFK, WFK	SUPPLY	65
000137	NOZZLE - PLASTIC, 60 GPM, 1 1/2" NH-F X 4 3/4" LONG	EA	LOC: AKK, BFK, CDK, GBK, LGK, LSK, NCK, NEK, NRK, NWK, PFK, RMK, SAK, SFK, WFK	SUPPLY	66
000024	NOZZLE - TWIN TIP, COMBINATION, 1" NPSH-F	EA	LOC: AKK, BFK, CDK, GBK, LGK, LSK, NCK, NEK, NRK, NWK, PFK, RMK, SAK, SFK, WFK	SUPPLY	66
002114	NWCG-IBC TEST, BUYING TEAM INCIDENT WAY-BILL (1/14)	PG	LOC: LGK, NCK, NRK, WFK	FORM	95
002113	NWCG-IBC TEST, COMMERCIAL RENTAL/SERVICE ENVELOPE (1/14)	PG	LOC: AKK, BFK, GBK, LGK, LSK, NCK, NRK, NWK, SAK, SFK, WFK	FORM	95
001088	OAS-137, AIRCRAFT CONTRACT DAILY DIARY (9/01)	PD	LOC: AKK, CDK, GBK, LSK, NCK, NEK, NRK, NWK, PFK, RMK, SAK, WFK	FORM	95
001159	OF-251, MOBILE FIRE WEATHER OBSERVER'S RECORD (12/89)	PD	LOC: AKK, BFK, CDK, GBK, LSK, NCK, NRK, NWK, PFK, RMK, SAK, SFK, WFK	FORM	95
000086	OF-252, INTERAGENCY HELICOPTER PASS/CAR-GO MANIFEST (6/06)	PD	LOC: AKK, BFK, CDK, GBK, LGK, LSK, NCK, NEK, NRK, NWK, PFK, RMK, SAK, SFK, WFK	FORM	95
000863	OF-286, EMERGENCY EQUIPMENT USE INVOICE (1/00)	PG	LOC: AKK, BFK, CDK, GBK, LGK, LSK, NCK, NEK, NRK, NWK, PFK, RMK, SAK, SFK, WFK	FORM	95
000866	OF-288, INCIDENT TIME REPORT (2016)	PG	LOC: AKK, BFK, CDK, GBK, LGK, LSK, NCK, NEK, NRK, NWK, PFK, RMK, SAK, SFK, WFK	FORM	95
000862	OF-294, EMERGENCY EQUIPMENT RENTAL AGREEMENT (8/90)	PG	LOC: AKK, BFK, CDK, GBK, LGK, LSK, NCK, NEK, NRK, NWK, PFK, RMK, SAK, SFK, WFK	FORM	95
001173	OF-296, VEHICLE/HEAVY EQUIPMENT PRE-USE INSPECTION (2016)	BK	LOC: AKK, BFK, CDK, GBK, LGK, LSK, NCK, NEK, NRK, NWK, PFK, RMK, SAK, SFK, WFK	FORM	96
000872	OF-297, EMERGENCY EQUIPMENT SHIFT TICKET (7/90)	PD	LOC: AKK, BFK, CDK, GBK, LGK, LSK, NCK, NEK, NRK, NWK, PFK, RMK, SAK, SFK, WFK	FORM	96
000420	OF-304, EMERGENCY EQUIPMENT FUEL & OIL ISSUE (7/90)	PD	LOC: AKK, BFK, CDK, GBK, LGK, LSK, NCK, NEK, NRK, NWK, PFK, RMK, SAK, SFK, WFK	FORM	96
000422	OF-305, EMERGENCY EQUIPMENT RENTAL USE ENVELOPE (7/90)	PG	LOC: AKK, BFK, CDK, GBK, LGK, LSK, NCK, NEK, NRK, NWK, PFK, RMK, SAK, SFK, WFK	FORM	96
001098	OF-313, INCIDENT INJURY CASE FILE ENVELOPE (4/00)	PG	LOC: AKK, BFK, CDK, GBK, LGK, LSK, NCK, NRK, NWK, PFK, RMK, SAK, SFK, WFK	FORM	96
001099	OF-314, INCIDENT CLAIMS CASE FILE ENVELOPE (4/00)	PG	LOC: AKK, BFK, CDK, GBK, LGK, LSK, NCK, NRK, NWK, PFK, RMK, SAK, SFK, WFK	FORM	96
001300	OF-315, INCIDENT REPLACEMENT REQUISITION (4/00)	PG	LOC: AKK, BFK, CDK, GBK, LGK, LSK, NCK, NEK, NRK, NWK, PFK, RMK, SAK, SFK, WFK	FORM	96
001286	OF-315A, INCIDENT REPLACEMENT REQUISITION, CONTINUATION (4/00)	PG	LOC: AKK, BFK, CDK, GBK, LGK, LSK, NCK, NEK, NRK, NWK, PFK, RMK, SAK, SFK, WFK	FORM	96
001473	OF-316-A, INTERAGENCY INCIDENT WAYBILL, CONTINUATION (4/00)	PG	LOC: AKK, BFK, CDK, GBK, LGK, LSK, NCK, NEK, NRK, NWK, PFK, RMK, SAK, SFK, WFK	FORM	96
001472	OF-316, INTERAGENCY INCIDENT WAYBILL (4/00)	PG	LOC: AKK, BFK, CDK, GBK, LGK, LSK, NCK, NEK, NRK, NWK, PFK, RMK, SAK, SFK, WFK	FORM	96
000760	OFFICE SUPPLIES, INCIDENT BASE	KT	LOC: AKK, BFK, CDK, GBK, LGK, LSK, NCK, NEK, NRK, NWK, PFK, RMK, SAK, SFK, WFK	KIT	147

NFES Catalog Part 1 – Alphabetical Index

Nfes#	Description And Unit Of Issue	Stocking Location	Section	Pg#
000341	OIL - 2 CYCLE	QT LOC: BFK, CDK, GBK, LGK, LSK, NCK, NEK, NRK, NWK, PFK, RMK, SAK, SFK, WFK	SUPPLY	66
003444	OIL - 2 CYCLE, MIX SIZE FOR 1 GL (3.8L) OF FUEL MIX	EA LOC: BFK, CDK, GBK, LGK, LSK, NCK, NEK, NRK, NWK, PFK, RMK, SAK, SFK, WFK	SUPPLY	66
001880	OIL - BAR & CHAIN, 1 GL	GL LOC: BFK, CDK, LGK, LSK, NCK, NWK, PFK, RMK, SAK, SFK, WFK	SUPPLY	66
001869	OIL - BAR & CHAIN, 1 QT (.9L)	QT LOC: AKK, BFK, CDK, GBK, LGK, LSK, NCK, NEK, NRK, NWK, PFK, RMK, SAK, SFK, WFK	SUPPLY	66
007613	OIL - SAE 10-30 WT	QT LOC: AKK, LSK, NEK, NRK, NWK, PFK	SUPPLY	66
000651	OIL - SAE 30 WT	QT LOC: CDK, LGK, LSK, NEK, NWK, PFK, RMK, SAK	SUPPLY	66
000331	OPENER - CAN, WING HANDLE	EA LOC: AKK, CDK, LSK, NCK, NRK, NWK, PFK, RMK, SFK	SUPPLY	66
001094	OPENER - DOOR W/CLAW TOOL	EA LOC: AKK, LSK, NWK	SUPPLY	66
001728	OXYGEN THERAPY, UNIT 5, FIRST AID STATION	KT LOC: GBK, NCK, NRK, RMK, SAK	KIT	148
00590	PACK - BELT	EA LOC: NCK, NEK, PFK, RMK, SFK	SUPPLY	66
001559	PACK - FIELD, FIREFIGHTER, REPLACEMENT	EA LOC: NEK, RMK, SFK	SUPPLY	66
001372	PACK - FIELD, FIREFIGHTER, UNISEX, COMPLETE	EA LOC: AKK, CDK, GBK, NEK, NWK, RMK, SFK	SUPPLY	66
001855	PACK - PERSONAL GEAR	EA LOC: AKK, BFK, CDK, GBK, LGK, LSK, NCK, NEK, NRK, NWK, PFK, RMK, SAK, SFK, WFK	SUPPLY	66
000674	PACK, FIRELINE - COMPLETE, BLUE	EA LOC: AKK, BFK, CDK, LGK, LSK, NCK, NEK, NRK, NWK, PFK, RMK, SAK, SFK, WFK	SUPPLY	66
000678	PACK, FIRELINE - BLUE	EA LOC: AKK, CDK, GBK, LSK, NCK, NRK, NWK, PFK	SUPPLY	67
000140	PACKBOARD - MOLDED PLYWOOD W/SHOULDER STRAPS	EA LOC: AKK, NEK	SUPPLY	67
000744	PACKSACK - WATERPROOF, W/STRAPS	EA LOC: AKK, BFK, CDK, LGK, LSK, NCK, NEK, NRK, NWK, PFK, RMK, SAK, SFK, WFK	SUPPLY	67
003059	PAD - CHIN STRAP, BLACK, SPH5-C, C7952-2	EA LOC: AKK	SUPPLY	67
000774	PAD - COLUMNAR	PD LOC: CDK	SUPPLY	67
001687	PAD - GAUZE, 8" X 10", STERILE	EA LOC: NWK, PFK, SAK	SUPPLY	67
001051	PAD - POST-IT-NOTE, 3 X 3	PD LOC: AKK, CDK, LSK, NCK, NRK, NWK, PFK, SAK	SUPPLY	67
000764	PAD - RULED TABLET	PD LOC: AKK, BFK, CDK, GBK, LSK, NCK, NRK, NWK, PFK, RMK, SAK	SUPPLY	67
000448	PAD - WRITING, AD-777, DI-5A OR EQUAL	PD LOC: AKK, BFK, CDK, GBK, LGK, LSK, NCK, NEK, NRK, NWK, PFK, RMK, SAK, WFK	SUPPLY	67
000141	PAIL - COLLAPSIBLE, W/CARRYING HANDLE	EA LOC: AKK, BFK, CDK, GBK, LSK, NCK, NEK, NRK, NWK, PFK, RMK, SFK	SUPPLY	67
000487	PAIL - POURING, STAINLESS STEEL, 12 QT (11.4L)	EA LOC: CDK, LSK, NCK, NRK, NWK	SUPPLY	67
000237	PAINT - ORANGE, WATER SOLUBLE	PT LOC: SAK	SUPPLY	67
007233	PALLET JACK - TRUCK	EA LOC: LSK, NCK, NRK, NWK	SUPPLY	67
000537	PANELS - NUMBER 0 THRU 9, 3' X 3', W/GROMMETS, BLACK ON YELLOW	SE LOC: AKK, CDK, GBK, LGK, LSK, NCK, NEK, NRK, NWK, PFK, RMK, SAK, SFK	SUPPLY	67
003310	PAPER - COPIER, 8 1/2" X 11"	RM LOC: AKK, LSK, NCK, NWK, RMK, SAK	SUPPLY	67
000250	PAPER - EASEL, 27" X 34"	PD LOC: CDK, GBK, LGK, LSK, NCK, NEK, NRK, NWK, PFK, RMK, SAK, SFK, WFK	SUPPLY	67
000894	PAPER - GRAPH, 7" X 10"	SH LOC: CDK, LSK	SUPPLY	68
000142	PAPER - TOILET	BX LOC: BFK, CDK, GBK, LGK, LSK, NCK, NRK, NWK, PFK, RMK, SAK, SFK, WFK	SUPPLY	68

NFES Catalog Part 1 – Alphabetical Index

Nfes#	Description And Unit Of Issue	Stocking Location	Section	Pg#
000447	PEN - BALLPOINT, BLUE	EA LOC: AKK, CDK, GBK, LSK, NCK, NRK, NWK, PFK, RMK, SAK	SUPPLY	68
000365	PEN - NYLON TIP, BLACK	EA LOC: AKK, CDK, LSK, NCK, NRK, NWK, PFK, SAK	SUPPLY	68
000366	PEN - NYLON TIP, BLUE	EA LOC: AKK, CDK, LSK, NCK, NRK, NWK, PFK, SAK	SUPPLY	68
000367	PEN - NYLON TIP, RED	EA LOC: AKK, CDK, LSK, NCK, NRK, NWK, PFK, SAK	SUPPLY	68
000767	PENCIL - MECHANICAL	EA LOC: AKK, CDK, LSK, NCK, NRK, NWK, PFK, SAK	SUPPLY	68
001002	PENCIL - WOODEN #2	EA LOC: AKK, CDK, LSK, NCK, NRK, PFK, SAK, SFK	SUPPLY	68
000538	PIN - PANEL, HOLD DOWN, 8" LONG	EA LOC: AKK, BFK, CDK, GBK, LGK, LSK, NCK, NEK, NRK, NWK, PFK, RMK, SAK, SFK	SUPPLY	68
001046	PIN - PUSH, ASSORTED COLORS	BX LOC: AKK, CDK, LSK, NCK, NRK, NWK, PFK, SAK, SFK	SUPPLY	68
000375	PLACARD - COMBUSTIBLE 3, 10.75" X 10.75"	EA LOC: CDK, GBK, LGK, LSK, NCK, NWK, PFK, RMK, SAK, SFK, WFK	SUPPLY	68
000378	PLACARD - CORROSIVE 8, 10.75" X 10.75"	EA LOC: CDK, GBK, LGK, LSK, NCK, NWK, PFK, RMK, SAK, SFK, WFK	SUPPLY	68
000591	PLACARD - DANGEROUS 4, 10.75" X 10.75"	EA LOC: BFK, CDK, GBK, LGK, LSK, NCK, NRK, NWK, PFK, RMK, SAK, SFK, WFK	SUPPLY	68
000379	PLACARD - EXPLOSIVES 1.4G, 10.75" X 10.75"	EA LOC: CDK, LSK, NWK, RMK, SAK, SFK, WFK	SUPPLY	68
000374	PLACARD - FLAMMABLE 3, 10.75" X 10.75"	EA LOC: BFK, CDK, GBK, LGK, LSK, NCK, NRK, NWK, PFK, RMK, SAK, SFK, WFK	SUPPLY	68
000373	PLACARD - FLAMMABLE GAS 2, 10.75" X 10.75"	EA LOC: BFK, CDK, GBK, LGK, LSK, NCK, NRK, NWK, PFK, RMK, SAK, SFK, WFK	SUPPLY	68
000376	PLACARD - FLAMMABLE SOLID 4, POLYVINYL, 10.75" X 10.75"	EA LOC: BFK, CDK, GBK, LGK, LSK, NCK, NRK, NWK, PFK, RMK, SAK, SFK, WFK	SUPPLY	69
000377	PLACARD - OXIDIZER 5.1, POLYVINYL, 10.75" X 10.75"	EA LOC: BFK, CDK, GBK, LGK, LSK, NCK, NRK, NWK, PFK, RMK, SAK, SFK, WFK	SUPPLY	69
000800	PLANNING SECTION	KT LOC: AKK, BFK, CDK, GBK, LGK, LSK, NCK, NEK, NRK, NWK, PFK, RMK, SAK, SFK, WFK		149
003002	PLANS - OPERATIONS	EA LOC: NWK, PFK	SUPPLY	69
000464	PLATE - PAPER	BX LOC: CDK, LGK, LSK, NCK, NWK, RMK, SFK, WFK	SUPPLY	69
000789	PLEXIGLASS - 15" X 12"	EA LOC: PFK	SUPPLY	69
000049	PLIERS - ADJUSTABLE JOINT, ANGLE NOSE, 12", MULTI TONGUE	EA LOC: AKK, CDK, LSK, NCK, NWK	SUPPLY	69
000325	PLIERS - LINEMAN, 6"	EA LOC: CDK, LSK, NCK, NRK, NWK, PFK, RMK, SAK, SFK	SUPPLY	69
001170	PLIERS - LOCKING, LG	EA LOC: LSK	SUPPLY	69
000291	PLIERS - SLIP JOINT 6" LONG	EA LOC: AKK, CDK, LSK, NCK, NRK, NWK, PFK, RMK, SAK, SFK	SUPPLY	69
000248	PLIERS - SLIP JOINT 8" LONG	EA LOC: CDK, LSK, NCK, NWK, PFK, RMK, SAK, SFK	SUPPLY	69
000575	PLIERS - W/CUTTER, 7"	EA LOC: CDK, LSK, NCK, NRK, NWK, PFK, RMK, SAK, SFK	SUPPLY	69
000344	PLUG - SPARK, CHAINSAW	EA LOC: AKK, CDK, LSK, NWK, SAK	SUPPLY	69
000599	PLUG - SPARK, MARK 3,14MM	EA LOC: AKK, CDK, LSK, NWK, RMK, SAK	SUPPLY	69
000751	PLUG - SPARK, PUMP, 18MM	EA LOC: AKK, CDK, LSK, NWK, SAK	SUPPLY	69

NFES Catalog Part 1 – Alphabetical Index

Nfes#	Description And Unit Of Issue	Stocking Location	Section	Pg#
001528	PMS 310-3, INCIDENT QUALIFICATION CARD	PG LOC: CDK, GBK, LSK	FORM	96
002710	PMS 411, NEW GENERATION FIRE SHELTER PAMPHLET, ENGLISH (2003)	EA LOC: CDK, GBK	FORM	96
002736	PMS 411, NEW GENERATION FIRE SHELTER PAMPHLET, SPANISH (2004)	EA LOC: GBK	FORM	96
000362	PMS 449-1, NFES CATALOG PART 1: FIRE SUPPLIES & EQUIPMENT	BK LOC: AKK, BFK, CDK, GBK, LGK, LSK, NCK, NEK, NRK, NWK, PFK, SAK, SFK, WFK	FORM	96
000871	PMS 460, INSTRUCTIONS, HIGH PRESSURE PORTABLE PUMP (4/10)	EA LOC: AKK, LSK, NEK, NRK, NWK, PFK, SAK	FORM	96
001077	PMS 461, INCIDENT RESPONSE POCKET GUIDE (2014)	EA LOC: AKK, BFK, CDK, GBK, LGK, LSK, NCK, NEK, NRK, NWK, PFK, RMK, SAK, SFK, WFK	FORM	97
002659	PMS 503, INTERAGENCY AVIATION MISHAP RESPONSE GUIDE & CHECKLIST (2014)	EA LOC: NCK	FORM	97
002512	PMS 504, INTERAGENCY AVIATION TECHNICAL ASSISTANCE DIRECTORY (2016)	EA LOC: LSK, NCK	FORM	97
002537	PMS 507, INTERAGENCY AIR TANKER BASE DIRECTORY	EA LOC: NCK	FORM	97
002160	PMS 902, INTERAGENCY INCIDENT BUSINESS MGT HANDBOOK (2016)	EA LOC: AKK, LGK, LSK, NCK, NEK, NRK, NWK, RMK, SAK, SFK, WFK	FORM	97
000089	POLE - RIDGE, 16'	EA LOC: AKK, BFK, CDK, GBK, LGK, LSK, NCK, NEK, NRK, NWK, PFK, RMK, SAK, SFK, WFK	SUPPLY	69
000083	POLE - UPRIGHT, ADJUSTABLE	EA LOC: AKK, BFK, CDK, GBK, LGK, LSK, NCK, NEK, NRK, NWK, PFK, RMK, SAK, SFK, WFK	SUPPLY	69
000082	POLE, RIDGE - FOR 10' X 12' TENT	EA LOC: NEK, RMK	SUPPLY	70
000781	PORTFOLIO - DOUBLE POCKET	EA LOC: AKK, CDK, LSK, NCK, NRK, PFK, SAK	SUPPLY	70
000609	POST - FENCE, NOTCHED FIBERGLASS/METAL, 60-72"	EA LOC: BFK, CDK, GBK, LGK, NCK, NRK, NWK, PFK, RMK, SAK, SFK, WFK	SUPPLY	70
001536	POUCH - 1 QT (.9L), GREEN, OIL CARRYING W/ BELT LOOP	EA LOC: NCK, PFK	SUPPLY	70
001537	POUCH - 1 QT, RED FUEL CARRYING W/BELT LOOP	EA LOC: NCK, PFK	SUPPLY	70
000145	PRIMER - HAND, MARK 3	EA LOC: AKK, BFK, CDK, GBK, LGK, LSK, NCK, NEK, NRK, NWK, PFK, RMK, SAK, SFK	SUPPLY	70
009415	PRINTER/PLOTTER - HP1055CM, HEWLETT PACKARD	EA TRACKABLE LOC: LSK, NCK	SUPPLY	70
001156	PSYCHROMETER - SLING W/HUMIDITY CALCULATOR	EA LOC: AKK, CDK, LGK, LSK, NCK, NRK, NWK, PFK, RMK, SAK, SFK, WFK	SUPPLY	70
000146	PULASKI - WITH PLASTIC SHEATH	EA LOC: AKK, BFK, CDK, LGK, LSK, NCK, NEK, NRK, NWK, PFK, RMK, SAK, SFK, WFK	SUPPLY	70
000011	PULLER - FENCEPOST	EA LOC: BFK, CDK, GBK, LGK, LSK, NCK, NRK, NWK, PFK, RMK, SAK, SFK, WFK	SUPPLY	70
001149	PUMP - BACKPACK, OUTFIT, 5 1/2" X 15 1/2" X 19"	EA LOC: AKK, BFK, CDK, GBK, LGK, LSK, NCK, NEK, NRK, NWK, PFK, RMK, SAK, SFK, WFK	SUPPLY	70
000149	PUMP - BARREL, HAND, W/UNLEADED NOZZLE	EA LOC: AKK, BFK, CDK, GBK, LGK, LSK, NCK, NEK, NRK, NWK, PFK, RMK, SAK, SFK, WFK	SUPPLY	70
000253	PUMP - FIRE, PORTABLE, LIGHTWEIGHT BACKPACK	EA TRACKABLE LOC: NEK	SUPPLY	70
000148	PUMP - PORTABLE, HIGH PRESSURE W/FUEL LINE	EA TRACKABLE LOC: AKK, CDK, LSK, NEK, NRK, NWK, SAK	SUPPLY	71
000124	PUMP - PORTABLE, LIGHTWEIGHT, 2 CYCLE	EA TRACKABLE LOC: AKK, CDK, LSK, NEK	SUPPLY	71
006000	PUMP - PORTABLE, LIGHTWEIGHT, 4 CYCLE	EA TRACKABLE LOC: CDK, LSK, NEK, NRK, NWK	SUPPLY	71

NFES Catalog Part 1 – Alphabetical Index

Nfes#	Description And Unit Of Issue		Stocking Location	Section	Pg#
000151	PUMP - TROMBONE, BACKPACK, SINGLE ACTION	EA	LOC: AKK, BFK, CDK, GBK, LSK, NCK, NEK, NRK, NWK, PFK, RMK, SAK	SUPPLY	71
001222	PUMP - VOLUME, TRASH, 3"	EA	TRACKABLE LOC: CDK, LSK, NRK, NWK	SUPPLY	71
000260	PUMP TOOL ROLL, FIRE, PORTABLE	KT	LOC: AKK, CDK, GBK, LSK, NCK, NEK, NRK, NWK, RMK, SAK, WFK	KIT	150
000870	PUMP, PORTABLE, HIGH PRESSURE	KT	LOC: BFK, CDK, GBK, LGK, LSK, NCK, NEK, NRK, NWK, PFK, RMK, SAK, SFK, WFK	KIT	151
000670	PUMP, PORTABLE, LIGHTWEIGHT, 2 CYCLE	KT	LOC: LSK, NEK	KIT	152
008606	PUMP, PORTABLE, LIGHTWEIGHT, 4 CYCLE	KT	LOC: BFK, CDK, GBK, LGK, LSK, NCK, NEK, NRK, NWK, PFK, RMK, SAK, SFK, WFK	KIT	153
006041	PUMP, VOLUME, 3", WITH ACCESSORIES	KT	LOC: BFK, CDK, GBK, LGK, LSK, NCK, NWK, PFK, RMK, SAK, SFK, WFK	KIT	154
008655	PUMP, VOLUME, 3", WITH HOSES ONLY, NRK	KT	LOC: NRK	KIT	155
000268	PUNCH - PAPER, 3 HOLE	EA	LOC: AKK, CDK, LSK, NCK, NRK, NWK, SAK	SUPPLY	71
002558	PUNCH - PAPER, SINGLE HOLE	EA	LOC: AKK, CDK, GBK, LSK, NCK, NRK, NWK, PFK, SAK, SFK	SUPPLY	71
008822	R5-5100-22, ENGINE ACCOUNTABILITY SHEET	PG	LOC: NCK	FORM	97
008823	R5-5100-231, FIRE PROPERTY ISSUE	PG	LOC: NCK	FORM	97
002332	RACK - GARBAGE, WIRE, 32 GL (121.1L)	EA	LOC: BFK, CDK, GBK, LGK, LSK, NCK, NEK, NRK, NWK, PFK, RMK, SAK, SFK, WFK	SUPPLY	71
000565	RAG - WIPING	BE	LOC: AKK, CDK, GBK, LSK, NCK, NEK, NWK, PFK, RMK, SAK, SFK	SUPPLY	71
007139	RAGS - WIPING, DISPOSABLE TOWELS	BX	LOC: LSK, NCK	SUPPLY	71
000659	RAKE - COLLAPSIBLE	EA	LOC: CDK, LGK, LSK, NCK, NEK, NWK, PFK, RMK, SFK, WFK	SUPPLY	71
001807	RAKE - FIRE (COUNCIL TOOL) W/SHEATH	EA	LOC: CDK, NCK, NEK, SAK	SUPPLY	71
002990	RECORD RETENTION	KT	LOC: AKK, BFK, CDK, GBK, LGK, LSK, NCK, NEK, NRK, NWK, PFK, RMK, SAK, SFK, WFK	KIT	156
000009	REDUCER - 1 1/2" NH-F (9 TPI) TO 1" NH-M (8 TPI)	EA	LOC: BFK, CDK, GBK, LSK, NCK, NEK, NRK, NWK, PFK, RMK, SAK	SUPPLY	71
000010	REDUCER - 1 1/2" NH-F (9 TPI) TO 1" NPSH-M (11 1/2 TPI)	EA	LOC: AKK, BFK, CDK, GBK, LGK, LSK, NCK, NEK, NRK, NWK, PFK, RMK, SAK, SFK, WFK	SUPPLY	71
000418	REDUCER - 1 1/2" NPSH-F (11 1/2 TPI) TO 1" NPSH-M (11 1/2 TPI)	EA	LOC: BFK, CDK, GBK, LSK, NCK, NEK, NWK, PFK, RMK, SAK, SFK	SUPPLY	72
000733	REDUCER - 1" NPSH-F (11 1/2 TPI) TO 3/4" NH-M (11 1/2 TPI)	EA	LOC: AKK, BFK, CDK, GBK, LGK, LSK, NCK, NEK, NRK, NWK, PFK, RMK, SAK, SFK, WFK	SUPPLY	72
002230	REDUCER - 2 1/2" NH-F, 1 1/2" NH-M	EA	LOC: CDK, GBK, LGK, LSK, NCK, NEK, NRK, NWK, PFK, RMK, SAK, SFK, WFK	SUPPLY	72
002229	REDUCER - 2 1/2" NPSH-F, 1 1/2" NH-M	EA	LOC: CDK, GBK, LGK, LSK, NCK, NRK, NWK, PFK, RMK, SAK, SFK, WFK	SUPPLY	72
000417	REDUCER - 2" NPSH-F (11 1/2 TPI) TO 1 1/2" NH-M (9 TPI)	EA	LOC: BFK, CDK, LGK, LSK, NCK, NEK, NRK, NWK, PFK, RMK, SAK, SFK, WFK	SUPPLY	72
000685	REDUCER - 3" NPSH-F TO 2 1/2" NH-M	EA	LOC: CDK, GBK, LGK, NRK, NWK, RMK, SAK, SFK	SUPPLY	72
000930	REGULATOR - PRESSURE, PROPANE	EA	LOC: LSK, NCK, NRK, NWK	SUPPLY	72
001075	REMOVER - STAPLE, OFFICE	EA	LOC: AKK, CDK, LSK, NCK, NRK, NWK, PFK, SAK, SFK	SUPPLY	72
000152	REPELLENT - INSECT, LIQUID 2 OZ, 100% DEET, PUMP SPRAY	BT	LOC: AKK	SUPPLY	72
000705	REPELLENT - INSECT, LIQUID, 1 OZ BOTTLE	OZ	LOC: AKK, CDK, LGK, NEK, NWK	SUPPLY	72

NFES Catalog Part 1 – Alphabetical Index

Nfes#	Description And Unit Of Issue	Stocking Location	Section	Pg#
000566	RIBBON - FLAGGING, "ESCAPE ROUTE", 1" X 100 YDS	RO LOC: AKK, BFK, CDK, GBK, LGK, LSK, NCK, NEK, NRK, NWK, PFK, RMK, SAK, SFK, WFK	SUPPLY	72
000267	RIBBON - FLAGGING, "HAZARDS", 1" WIDE	RO LOC: AKK, BFK, CDK, GBK, LGK, LSK, NCK, NEK, NRK, NWK, PFK, RMK, SAK, SFK, WFK	SUPPLY	72
006066	RIBBON - FLAGGING, "KILLER TREE", 1 1/2" X 150', ORANGE	RO LOC: AKK, BFK, CDK, GBK, LGK, LSK, NCK, NEK, NRK, NWK, PFK, RMK, SAK, SFK, WFK	SUPPLY	72
006067	RIBBON - FLAGGING, "SPOT FIRE", 1 1/2" X 150', ORANGE	RO LOC: AKK, BFK, CDK, GBK, LGK, LSK, NCK, NEK, NRK, NWK, PFK, RMK, SAK, SFK, WFK	SUPPLY	72
007241	RIBBON - FLAGGING, BLUE, 1" WIDE	RO LOC: BFK	SUPPLY	72
002396	RIBBON - FLAGGING, CHARTREUSE FLUORESCENT, 1" WIDE	RO LOC: BFK, CDK, GBK, LGK, LSK, NCK, NEK, NRK, NWK, PFK, RMK, SAK, SFK, WFK	SUPPLY	72
002401	RIBBON - FLAGGING, DARK PINK, 1" WIDE	RO LOC: AKK, BFK, CDK, GBK, LGK, LSK, NCK, NEK, NRK, NWK, PFK, RMK, SAK, SFK, WFK	SUPPLY	73
002398	RIBBON - FLAGGING, ORANGE FLUORESCENT, 1" WIDE	RO LOC: AKK, BFK, CDK, GBK, LGK, LSK, NCK, NEK, NRK, NWK, PFK, RMK, SAK, SFK, WFK	SUPPLY	73
000279	RIBBON - FLAGGING, RED, 1" WIDE	RO LOC: AKK, BFK, CDK, GBK, LGK, LSK, NCK, NEK, NRK, NWK, PFK, RMK, SAK, SFK, WFK	SUPPLY	73
007243	RIBBON - FLAGGING, RED/WHITE, 1" WIDE	RO LOC: BFK	SUPPLY	73
000264	RIBBON - FLAGGING, WHITE, 1" WIDE	RO LOC: AKK, BFK, CDK, GBK, LGK, LSK, NCK, NEK, NRK, NWK, PFK, RMK, SAK, SFK, WFK	SUPPLY	73
000278	RIBBON - FLAGGING, YELLOW, 1" WIDE	RO LOC: AKK, BFK, CDK, GBK, LGK, LSK, NCK, NEK, NRK, NWK, PFK, RMK, SAK, SFK, WFK	SUPPLY	73
001026	ROAD SIGN	KT LOC: BFK, CDK, GBK, LGK, LSK, NCK, NWK, PFK, RMK, SAK, SFK, WFK	KIT	157
001043	ROPE - GUY, 25' X 1/4", MANILA, W/TENSION DOWELS	EA LOC: CDK, LSK, NCK, NWK, PFK, SAK	SUPPLY	73
002670	ROPE - MANILA, 1/4"	CL LOC: LSK, NCK, PFK, SAK	SUPPLY	73
000686	ROPE - MANILA, 3/8"	CL LOC: LSK	SUPPLY	73
001041	ROPE - NYLON, 1/4" X 100'	HK LOC: CDK, LSK, NWK, PFK	SUPPLY	73
001047	ROPE - NYLON, 1/4" X 600'	RO LOC: CDK, LSK, NWK	SUPPLY	73
000502	ROPE - POLYPROPYLENE, 1/4" X 600'	RO LOC: LSK	SUPPLY	73
007234	RUBBER BAND - 3/4" (GARDEN HOSE)	PG LOC: NRK, WFK	SUPPLY	73
000783	RULER - 12"	EA LOC: AKK, CDK, LSK, NCK, NRK, PFK, SAK	SUPPLY	73
000622	RULER - ARCHITECTS, 3-SIDED	EA LOC: AKK, CDK, LSK, NCK, NRK, NWK, PFK, SAK	SUPPLY	73
000382	SAW - CAMP	EA LOC: CDK, LSK, NCK, NRK, NWK, PFK, RMK, SAK	SUPPLY	73
000079	SAW - HAND, CARPENTER	EA LOC: CDK	SUPPLY	74
000937	SAW - PRUNING, 10"	EA LOC: CDK, LSK	SUPPLY	74
000812	SCALE - AREA, PLASTIC	EA LOC: AKK, CDK, GBK, LSK, NRK, NWK, PFK, SAK, SFK	SUPPLY	74
001204	SCALES - PERSONNEL WEIGHING	EA LOC: AKK, CDK, GBK, LSK, NCK, NEK, NRK, NWK, PFK, RMK, SFK	SUPPLY	74
000532	SCALES - SPRING, 200 LB	EA LOC: AKK, BFK, CDK, GBK, LGK, LSK, NCK, NEK, NRK, NWK, PFK, RMK, SAK, WFK	SUPPLY	74
000759	SCANNER - HEAT DETECTOR	EA TRACKABLE LOC: LGK, LSK, NCK, NEK	SUPPLY	74
001166	SCREWDRIVER - COMBO, FLAT/CROSS TIP	EA LOC: AKK, CDK, LSK, NCK, NRK, NWK, PFK, SAK, SFK	SUPPLY	74
000074	SCREWDRIVER - CROSS-TIP, #2	EA LOC: CDK, LSK, NCK, NWK, SAK, SFK	SUPPLY	74

NFES Catalog Part 1 – Alphabetical Index

Nfes#	Description And Unit Of Issue	Stocking Location	Section	Pg#
000963	SCREWDRIVER - FLAT TIP, 1/4" X 4"	EA LOC: AKK, CDK, LSK, NCK, NRK, NWK, PFK, RMK, SAK	SUPPLY	74
000256	SCREWDRIVER - FLAT TIP, 2"	EA LOC: AKK, CDK, LSK, NCK, NWK, PFK, SAK, SFK	SUPPLY	74
000290	SCREWDRIVER - FLAT TIP, 6"	EA LOC: CDK, LSK, NCK, NWK, RMK, SAK, SFK	SUPPLY	74
000263	SCREWDRIVER - FLAT TIP, DOUBLE BEND, 3"	EA LOC: AKK, CDK, LSK, NRK, NWK, SAK, SFK	SUPPLY	74
000748	SCREWS - DRYWALL, 1 5/8"	LB LOC: CDK, LSK, NRK, NWK, SAK, SFK	SUPPLY	74
000747	SCREWS - DRYWALL, 2 1/2"	LB LOC: CDK, LSK, NRK, NWK, SAK, SFK	SUPPLY	74
001938	SEAL - CAR METAL, SELF-LOCKING	EA LOC: CDK, LSK, NWK, SAK	SUPPLY	74
000970	SECURITY FENCE	KT LOC: BFK, CDK, GBK, LGK, LSK, NCK, NRK, NWK, PFK, RMK, SAK, SFK, WFK	KIT	158
000891	SF-261, CREW TIME REPORT (5/78)	BK LOC: AKK, BFK, CDK, GBK, LGK, LSK, NCK, NEK, NRK, NWK, PFK, RMK, SAK, SFK, WFK	FORM	97
000399	SF-91, OPERATOR'S REPORT OF MOTOR VEHICLE ACCIDENT (2/04)	PG LOC: BFK, CDK, GBK, LSK, NCK, NEK, NRK, NWK, PFK, RMK, SAK, SFK, WFK	FORM	97
000400	SF-94, STATEMENT OF WITNESS (2/83)	PG LOC: BFK, CDK, LSK, NCK, NEK, NWK, PFK, RMK, SAK, SFK, WFK	FORM	97
000936	SF-95, CLAIM FOR DAMAGE, INJURY OR DEATH (7/85)	PG LOC: BFK, CDK, LSK, NCK, NEK, NRK, NWK, PFK, RMK, SAK, SFK, WFK	FORM	97
001074	SHARPENER - PENCIL	EA LOC: CDK, NWK, SAK	SUPPLY	74
000787	SHEARS - OFFICE, 7" TO 9"	EA LOC: AKK, CDK, LSK, NCK, NRK, NWK, PFK, SAK	SUPPLY	75
000815	SHEATH - AXE, STRAIGHT HANDLE, 26"	EA LOC: CDK, LSK, NWK, SAK, SFK	SUPPLY	75
000982	SHEATH - CRASH AXE	EA LOC: LSK	SUPPLY	75
001854	SHEATH - MCLEOD, PLASTIC	EA LOC: CDK, GBK, LSK, NCK, NEK, NWK, PFK, RMK, SAK, SFK	SUPPLY	75
000257	SHEATH - PULASKI, PLASTIC	EA LOC: BFK, CDK, GBK, LSK, NCK, NEK, NWK, PFK, RMK, SAK, SFK	SUPPLY	75
001853	SHEATH - SHOVEL, PLASTIC	EA LOC: CDK, GBK, LSK, NCK, NEK, NWK, PFK, RMK, SAK, SFK	SUPPLY	75
001284	SHEETING - PLASTIC CLEAR, 10' X 10'	SH LOC: LSK	SUPPLY	75
001287	SHEETING - PLASTIC, BLACK, 10' X 20'	SH LOC: AKK, CDK, LSK, NRK, NWK, SAK	SUPPLY	75
000144	SHEETING - PLASTIC, BLACK, 20' X 100'	RO LOC: AKK, BFK, CDK, LGK, LSK, NCK, NEK, NRK, NWK, PFK, RMK, SAK	SUPPLY	75
000143	SHEETING - PLASTIC, CLEAR, 16' X 100'	RO LOC: AKK, BFK, CDK, GBK, LGK, LSK, NCK, NEK, NRK, NWK, PFK, RMK, SAK, SFK, WFK	SUPPLY	75
000535	SHEETING - PLASTIC, FLUORESCENT ORANGE, 9' X 100'	RO LOC: AKK, BFK, CDK, LGK, LSK, NCK, NEK, NRK, NWK, PFK, RMK, SAK, SFK	SUPPLY	75
000926	SHELTER - FIRE (SHELTER ONLY), M2002	EA LOC: AKK, GBK, LSK, NCK, NRK, PFK, SFK	SUPPLY	75
000925	SHELTER - FIRE, COMPLETE, M2002	EA LOC: AKK, BFK, CDK, LGK, LSK, NCK, NEK, NRK, NWK, PFK, RMK, SAK, SFK, WFK	SUPPLY	75
000973	SHELTER - FIRE, LARGE (SHELTER ONLY), M2002	EA LOC: AKK, GBK, LSK, PFK	SUPPLY	75
000975	SHELTER - FIRE, LARGE SIZE, COMPLETE, M2002	EA LOC: AKK, BFK, CDK, GBK, LGK, LSK, NCK, NEK, NRK, NWK, PFK, RMK, SAK, SFK, WFK	SUPPLY	75
002678	SHELTER - PRACTICE - COMPLETE, M2002	EA LOC: CDK, GBK, LSK, NCK, NEK, PFK, RMK	SUPPLY	76
002679	SHELTER - PRACTICE (SHELTER ONLY), M-2002	EA LOC: CDK, GBK, LSK, PFK	SUPPLY	76
002798	SHELTER - PRACTICE, LARGE (SHELTER ONLY), M2002	EA LOC: GBK, LSK, PFK	SUPPLY	76
002799	SHELTER - PRACTICE, LARGE, COMPLETE, M2002	EA LOC: CDK, GBK, LSK, NCK, NEK, PFK, RMK	SUPPLY	76
000430	SHELTER, 15' X 27'	KT LOC: CDK, NWK	KIT	159

NFES Catalog Part 1 – Alphabetical Index

Nfes#	Description And Unit Of Issue	Stocking Location	Section	Pg#
000550	SHELTER, 16' OCTAGON	KT LOC: LGK, LSK, NWK	KIT	160
000540	SHELTER, 18' OCTAGON	KT LOC: SFK	KIT	161
000549	SHELTER, 20' OCTAGON	KT LOC: BFK, CDK, GBK, LGK, LSK, NCK, NRK, NWK, PFK, RMK, SFK, WFK	KIT	162
001004	SHIELD - FACE, HELMET	EA LOC: LSK	SUPPLY	76
002910	SHIRT - FIRE, 3XL	EA LOC: AKK, BFK, CDK, GBK, LGK, LSK, NCK, NEK, NRK, NWK, PFK, RMK, SAK, SFK, WFK	SUPPLY	76
002911	SHIRT - FIRE, 3XL-L	EA LOC: AKK, BFK, CDK, GBK, LGK, LSK, NCK, NEK, NRK, NWK, PFK, RMK, SAK, SFK, WFK	SUPPLY	76
000579	SHIRT - FIRE, LARGE	EA LOC: AKK, BFK, CDK, GBK, LGK, LSK, NCK, NEK, NRK, NWK, PFK, RMK, SAK, SFK, WFK	SUPPLY	76
002078	SHIRT - FIRE, LARGE, LONG	EA LOC: AKK, BFK, CDK, GBK, LGK, LSK, NCK, NEK, NRK, NWK, PFK, RMK, SAK, SFK, WFK	SUPPLY	76
000578	SHIRT - FIRE, MEDIUM	EA LOC: AKK, BFK, CDK, GBK, LGK, LSK, NCK, NEK, NRK, NWK, PFK, RMK, SAK, SFK, WFK	SUPPLY	76
000569	SHIRT - FIRE, MEDIUM, LONG	EA LOC: AKK, BFK, CDK, GBK, LGK, LSK, NCK, NEK, NRK, NWK, PFK, RMK, SAK, SFK, WFK	SUPPLY	76
000577	SHIRT - FIRE, SMALL	EA LOC: AKK, BFK, CDK, GBK, LGK, LSK, NCK, NEK, NRK, NWK, PFK, RMK, SAK, SFK, WFK	SUPPLY	76
000511	SHIRT - FIRE, SMALL, LONG	EA LOC: BFK, CDK, GBK, LGK, LSK, NCK, NEK, NRK, NWK, RMK, SAK, SFK, WFK	SUPPLY	76
000580	SHIRT - FIRE, X-LARGE	EA LOC: AKK, BFK, CDK, GBK, LGK, LSK, NCK, NEK, NRK, NWK, PFK, RMK, SAK, SFK, WFK	SUPPLY	76
002079	SHIRT - FIRE, X-LARGE, LONG	EA LOC: AKK, BFK, CDK, GBK, LGK, LSK, NCK, NEK, NRK, NWK, PFK, RMK, SAK, SFK, WFK	SUPPLY	76
000522	SHIRT - FIRE, X-SMALL	EA LOC: BFK, CDK, GBK, LGK, LSK, NCK, NEK, NRK, NWK, PFK, RMK, SAK, SFK, WFK	SUPPLY	77
000570	SHIRT - FIRE, XX-LARGE	EA LOC: AKK, BFK, CDK, GBK, LGK, LSK, NCK, NEK, NRK, NWK, PFK, RMK, SAK, SFK, WFK	SUPPLY	77
000512	SHIRT - FIRE, XX-LARGE, LONG	EA LOC: AKK, BFK, CDK, GBK, LGK, LSK, NCK, NEK, NRK, NWK, PFK, RMK, SAK, SFK, WFK	SUPPLY	77
000171	SHOVEL - WITH PLASTIC SHEATH, SIZE #1	EA LOC: AKK, BFK, CDK, GBK, LGK, LSK, NCK, NEK, NRK, NWK, PFK, RMK, SAK, SFK, WFK	SUPPLY	77
001274	SHROUD - FACE & NECK, WILDLAND FIREFIGHTER'S	EA LOC: AKK, BFK, CDK, GBK, LGK, LSK, NCK, NEK, NRK, NWK, PFK, RMK, SAK, SFK, WFK	SUPPLY	77
000189	SIGN - BLANK, WHITE TAG, 14" X 11"	EA LOC: BFK, CDK, GBK, LGK, LSK, NCK, NEK, NRK, NWK, PFK, RMK, SAK, SFK, WFK	SIGN	99
002765	SIGN - CAUTION HELIBASE, POLYVINYL, 14" X 11"	EA LOC: AKK, BFK, CDK, GBK, LGK, LSK, NCK, NEK, NRK, NWK, PFK, RMK, SAK, SFK, WFK	SIGN	99
000543	SIGN - CAUTION HELISPOT, POLYVINYL, 14" X 10"	EA LOC: BFK, CDK, GBK, LGK, LSK, NCK, NEK, NRK, NWK, PFK, RMK, SAK, SFK, WFK	SIGN	99
003168	SIGN - CAUTION ROAD CLOSED, POLYVINYL, 14" X 10"	EA LOC: BFK, CDK, GBK, LGK, LSK, NCK, NRK, NWK, PFK, RMK, SFK, WFK	SIGN	99
002754	SIGN - CHECK-IN, WHITE TAG, 14" X 11"	EA LOC: BFK, CDK, GBK, LGK, LSK, NCK, NEK, NRK, NWK, PFK, RMK, SAK, SFK, WFK	SIGN	99
002756	SIGN - COMMUNICATIONS UNIT, WHITE TAG, 14" X 11"	EA LOC: BFK, CDK, GBK, LGK, LSK, NCK, NEK, NRK, NWK, PFK, RMK, SAK, SFK, WFK	SIGN	99
000196	SIGN - DANGER KEEP OUT, POLYVINYL, 14" X 10"	EA LOC: AKK, BFK, CDK, GBK, LGK, LSK, NCK, NEK, NRK, NWK, PFK, RMK, SAK, SFK, WFK	SIGN	99
000177	SIGN - DANGER NO SMOKING, POLYVINYL, 14" X 11"	EA LOC: AKK, BFK, CDK, GBK, LGK, LSK, NCK, NEK, NRK, NWK, PFK, RMK, SAK, SFK, WFK	SIGN	99

NFES Catalog Part 1 – Alphabetical Index

Nfes#	Description And Unit Of Issue		Stocking Location	Section	Pg#
000178	SIGN - DIRECTION ARROW, WHITE TAG, 14" X 11"	EA	LOC: AKK, BFK, CDK, GBK, LGK, LSK, NCK, NEK, NRK, NWK, PFK, RMK, SAK, SFK, WFK	SIGN	99
002760	SIGN - DOCUMENTATION UNIT, WHITE TAG, 14" X 11"	EA	LOC: BFK, CDK, GBK, LGK, LSK, NCK, NEK, NRK, NWK, PFK, RMK, SAK, SFK, WFK	SIGN	99
002752	SIGN - FACILITIES UNIT, WHITE TAG, 14" X 11"	EA	LOC: BFK, CDK, GBK, LGK, LSK, NCK, NEK, NRK, NWK, PFK, RMK, SAK, SFK, WFK	SIGN	99
002762	SIGN - FINANCE, WHITE TAG, 14" X 11"	EA	LOC: BFK, CDK, GBK, LGK, LSK, NCK, NEK, NRK, NWK, PFK, RMK, SAK, SFK, WFK	SIGN	99
002771	SIGN - FIRST AID, POLYVINYL, 14" X 11"	EA	LOC: BFK, CDK, GBK, LGK, LSK, NCK, NEK, NRK, NWK, PFK, RMK, SAK, SFK, WFK	SIGN	99
002764	SIGN - GROUND SUPPORT UNIT, WHITE TAG, 14" X 11"	EA	LOC: BFK, CDK, GBK, LGK, LSK, NCK, NEK, NRK, NWK, PFK, RMK, SAK, SFK, WFK	SIGN	99
002768	SIGN - INFORMATION OFFICER, WHITE TAG, 14" X 11"	EA	LOC: BFK, CDK, GBK, LGK, LSK, NCK, NEK, NRK, NWK, PFK, RMK, SAK, SFK, WFK	SIGN	99
002770	SIGN - LOGISTICS, WHITE TAG, 14" X 11"	EA	LOC: BFK, CDK, GBK, LGK, LSK, NCK, NEK, NRK, NWK, PFK, RMK, SAK, SFK, WFK	SIGN	100
000186	SIGN - NO PARKING, POLYVINYL, 14" X 10"	EA	LOC: AKK, BFK, CDK, GBK, LGK, LSK, NCK, NEK, NRK, NWK, PFK, RMK, SAK, SFK, WFK	SIGN	100
000185	SIGN - PARKING, POLYVINYL, 14" X 10"	EA	LOC: AKK, BFK, CDK, GBK, LGK, LSK, NCK, NEK, NRK, NWK, PFK, RMK, SAK, SFK, WFK	SIGN	100
002773	SIGN - PLANNING, WHITE TAG, 14" X 11"	EA	LOC: BFK, CDK, GBK, LGK, LSK, NCK, NEK, NRK, NWK, PFK, RMK, SAK, SFK, WFK	SIGN	100
002774	SIGN - RESOURCE UNIT, WHITE TAG, 14" X 11"	EA	LOC: BFK, CDK, GBK, LGK, LSK, NCK, NEK, NRK, NWK, PFK, RMK, SAK, SFK, WFK	SIGN	100
000197	SIGN - RESTROOM WOMEN, WHITE TAG, 12" X 12"	EA	LOC: BFK, CDK, GBK, LGK, LSK, NCK, NEK, NRK, NWK, PFK, RMK, SAK, SFK, WFK	SIGN	100
002775	SIGN - SAFETY OFFICER, WHITE TAG, 14" X 11"	EA	LOC: BFK, CDK, GBK, LGK, LSK, NCK, NEK, NRK, NWK, PFK, RMK, SAK, SFK, WFK	SIGN	100
002776	SIGN - SECURITY, WHITE TAG, 14" X 11"	EA	LOC: BFK, CDK, GBK, LGK, LSK, NCK, NEK, NRK, NWK, PFK, RMK, SAK, SFK, WFK	SIGN	100
002777	SIGN - SITUATION UNIT, WHITE TAG, 14" X 11"	EA	LOC: BFK, CDK, GBK, LGK, LSK, NCK, NEK, NRK, NWK, PFK, RMK, SAK, SFK, WFK	SIGN	100
002779	SIGN - SUPPLY UNIT, WHITE TAG, 14" X 11"	EA	LOC: BFK, CDK, GBK, LGK, LSK, NCK, NEK, NRK, NWK, PFK, RMK, SAK, SFK, WFK	SIGN	100
002781	SIGN - TIME RECORDER, WHITE TAG, 14" X 11"	EA	LOC: BFK, CDK, GBK, LGK, LSK, NCK, NEK, NRK, NWK, PFK, RMK, SAK, SFK, WFK	SIGN	100
001031	SIGN, INCIDENT BASE	KT	LOC: BFK, CDK, GBK, LGK, LSK, NCK, NEK, NRK, NWK, PFK, RMK, SAK, SFK, WFK	KIT	163
000208	SOAP - HAND, 3 OZ CAKE	BX	LOC: BFK, CDK, GBK, LGK, LSK, NCK, NRK, NWK, PFK, RMK, SAK, SFK, WFK	SUPPLY	77
000758	SOCK - GRAVITY, 9" DIAMETER, 1 1/2" NH-M	EA	LOC: CDK, LSK, NCK, NEK, NRK, NWK, RMK, WFK	SUPPLY	77
001352	SORTER - CARD, "T"	EA	LOC: AKK, BFK, CDK, GBK, LGK, LSK, NCK, NEK, NRK, NWK, PFK, RMK, SAK, SFK, WFK	SUPPLY	77
003052	SPACER - A1555-3 (BLACK)	EA	LOC: AKK	SUPPLY	77
003046	SPACER - TAPERED, BLACK, A1490-1	EA	LOC: AKK	SUPPLY	77
00663	SPILL KIT - 5 GL TRANSPORT	EA	LOC: BFK, CDK, GBK, LGK, LSK, NCK, NRK, NWK, PFK, RMK, SAK, SFK, WFK	SUPPLY	77
00445	SPLINT - INFLATABLE, ALL LIMBS, 6 PIECE	SE	LOC: CDK, LSK, NCK, NWK, RMK	SUPPLY	77
00497	SPOON - PLASTIC, 5" LONG	EA	LOC: AKK, CDK, LSK, NCK, NRK, NWK	SUPPLY	77
000210	SPOUT - GAS, FLEXIBLE, 16", STEEL	EA	LOC: AKK, CDK, LGK, NWK	SUPPLY	77

NFES Catalog Part 1 – Alphabetical Index

Nfes#	Description And Unit Of Issue	Stocking Location	Section	Pg#
000920	SPRINKLER	KT LOC: SAK	KIT	164
001048	SPRINKLER (2008)	KT LOC: BFK, CDK, GBK, LGK, LSK, NCK, NEK, NWK, PFK, RMK, SAK, SFK, WFK	KIT	165
008653	SPRINKLER (NR SPECIFIC)	KT LOC: CDK, NRK	KIT	166
000573	SQUARE - QUICK, 6"	EA LOC: CDK, LSK, NCK, NRK, NWK, PFK, RMK, SAK, SFK	SUPPLY	77
000825	STAKES - TENT, METAL	EA LOC: BFK, CDK, GBK, LGK, LSK, NCK, NEK, NRK, NWK, PFK, RMK, SAK, SFK, WFK	SUPPLY	78
000484	STAND - COFFEE URN, RING TYPE	EA LOC: LSK	SUPPLY	78
007143	STAND - PROPANE TANK, 20 LB	EA LOC: LSK, NCK	SUPPLY	78
002575	STAPLER - DESK	EA LOC: AKK, CDK, GBK, LSK, NCK, NRK, NWK, PFK, SAK, SFK	SUPPLY	78
000656	STAPLER - DESKTOP, LARGE CAPACITY	EA LOC: AKK, CDK, LSK, NCK, NRK, NWK, PFK, SAK, SFK	SUPPLY	78
002490	STAPLER - HEAVY DUTY	EA LOC: AKK, CDK, LSK, NCK, NRK, NWK, PFK, RMK, SAK, SFK, WFK	SUPPLY	78
000985	STAPLER - PLIER TYPE	EA LOC: CDK, SAK, SFK	SUPPLY	78
000773	STAPLES - FOR DESK TYPE STAPLER	BX LOC: AKK, CDK, GBK, LSK, NCK, NRK, NWK, PFK, SAK	SUPPLY	78
002491	STAPLES - HEAVY DUTY, 1/2"	BX LOC: AKK, CDK, LSK, NCK, NRK, NWK, PFK, RMK, SAK, SFK, WFK	SUPPLY	78
000657	STAPLES - LARGE CAPACITY STAPLER	BX LOC: AKK, CDK, LSK, NCK, NRK, NWK, PFK, SAK, SFK	SUPPLY	78
000814	STEREOSCOPE - POCKET	EA LOC: CDK, PFK, SAK	SUPPLY	78
000098	STICK - FUEL MOISTURE, SET OF 4	SE LOC: NEK	SUPPLY	78
002695	STONE - SHARPENING AXE	EA LOC: CDK, GBK, LSK, NCK, NRK, NWK, PFK, SAK, SFK	SUPPLY	78
000209	STOVE - COOK, 2 BURNER, W/O FUEL	EA LOC: AKK	SUPPLY	78
000616	STRAINER - 3"	EA LOC: LGK, WFK	SUPPLY	78
000217	STRAINER - SUCTION, FIRE HOSE, 1 1/2"NH-F	EA LOC: NCK	SUPPLY	79
003060	STRAP - CHIN, BLACK, SPH5-C, D7977-6	EA LOC: AKK	SUPPLY	79
000213	STRAP - CHIN, SAFETY HELMET, BULLARD ES-42	EA LOC: AKK, BFK, CDK, LSK, NCK, NEK, NRK, NWK, PFK, RMK, SAK, SFK	SUPPLY	79
003053	STRAP - EARCUP TENSION, BLACK, #B1732-1	EA LOC: AKK	SUPPLY	79
000495	STRAP - REPLACEMENT, BACKPACK PUMP	EA LOC: CDK, LSK, NRK, NWK, PFK, RMK, SAK, SFK	SUPPLY	79
000498	SUGAR - GRANULATED, INDIVIDUAL PACKETS	PG LOC: AKK, CDK, LSK, NCK, NRK, NWK	SUPPLY	79
000381	SUGAR SUBSTITUTE - INDIVIDUAL PACKET	PG LOC: AKK, CDK, LSK, NCK, NRK, NWK	SUPPLY	79
000972	SURGE PROTECTOR - POWER STRIP	EA LOC: CDK, GBK, LGK, LSK, NCK, NRK, NWK, PFK, RMK, SAK, WFK	SUPPLY	79
000215	SUSPENSION - SAFETY HELMET, BULLARD #ESDMY	EA LOC: CDK, GBK, LSK, NWK	SUPPLY	79
002025	SUSPENSION - SAFETY HELMET, BULLARD TG600	EA LOC: NRK, NWK	SUPPLY	79
001243	SWABS - STING KILL, 10 UNITS/PG	PG LOC: CDK	SUPPLY	79
001868	SWATTER - FIRE	EA LOC: BFK, CDK, NEK, SAK, SFK, WFK	SUPPLY	79
000526	SWIVEL - CARGO, 3000 LB CAPACITY	EA LOC: AKK, BFK, CDK, GBK, LGK, LSK, NCK, NEK, NRK, NWK, PFK, RMK, SAK, SFK, WFK	SUPPLY	79
000286	SWIVEL - CARGO, 6000 LB CAPACITY	EA LOC: AKK, GBK, LGK, LSK, NCK, NWK, PFK, RMK, SFK, WFK	SUPPLY	79

NFES Catalog Part 1 – Alphabetical Index

Nfes#	Description And Unit Of Issue	Stocking Location	Section	Pg#
002698	TABLE - FOLDING, 6'	EA LOC: CDK, GBK, LGK, LSK, NCK, NEK, NWK, PFK, RMK, SAK, SFK, WFK	SUPPLY	79
007236	TABLE - FOLDING, 8'	EA LOC: BFK, CDK, NRK	SUPPLY	80
000785	TACK - THUMB	BX LOC: SAK	SUPPLY	80
000805	TAG - 2 STROKE MIX, UN1203, FLAMMABLE, YELLOW	EA LOC: AKK, BFK, CDK, GBK, LGK, LSK, NCK, NEK, NRK, NWK, PFK, RMK, SAK, SFK, WFK	SUPPLY	80
000802	TAG - DIESEL, UN1202, FLAMMABLE, GREEN	EA LOC: AKK, BFK, CDK, GBK, LGK, LSK, NCK, NEK, NRK, NWK, PFK, RMK, SAK, SFK, WFK	SUPPLY	80
000803	TAG - DRIP TORCH FUEL, UN1993, FLAMMABLE, BLUE	EA LOC: AKK, BFK, CDK, GBK, LGK, LSK, NCK, NEK, NRK, NWK, PFK, RMK, SAK, SFK, WFK	SUPPLY	80
000216	TAG - SHIPPING (BLANK)	EA LOC: AKK, BFK, CDK, GBK, LGK, LSK, NCK, NRK, NWK, PFK, RMK, SAK, SFK, WFK	SUPPLY	80
000801	TAG - UNLEADED GASOLINE, UN1203, FLAMMABLE, RED	EA LOC: AKK, BFK, CDK, GBK, LGK, LSK, NCK, NEK, NRK, NWK, PFK, RMK, SAK, SFK, WFK	SUPPLY	80
007744	TANK - COLLAPSIBLE, 10,000 GL	EA LOC: LGK, NWK, PFK, RMK, WFK	SUPPLY	80
000090	TANK - COLLAPSIBLE, 1200 GL (4542.5L), FREE STANDING	EA LOC: BFK, CDK, LGK, LSK, NCK, NEK, NWK, SAK	SUPPLY	80
007701	TANK - COLLAPSIBLE, 2400 GL (9120.0L) FREE STANDING	EA LOC: NWK	SUPPLY	80
000669	TANK - DIP, 15,000 GL (HELIWELL)	EA LOC: CDK	SUPPLY	80
008169	TANK - HORSE TROUGH, 100-120 GL	EA LOC: BFK, NWK	SUPPLY	80
007614	TANK - SNAP, 1000 GL	EA LOC: NCK	SUPPLY	80
007700	TANK - SNAP, 1500 GL	EA LOC: AKK, CDK, NCK	SUPPLY	80
000588	TANK, COLLAPSIBLE - 1000 GL (3785.4L)	EA LOC: BFK, CDK, LGK, LSK, NEK, NWK, RMK, SAK, WFK	SUPPLY	80
000589	TANK, COLLAPSIBLE - 1500 GL (5678.1L)	EA LOC: BFK, CDK, GBK, LGK, LSK, NCK, NEK, NWK, RMK, SAK, SFK, WFK	SUPPLY	81
000668	TANK, COLLAPSIBLE - 1800 GL (6813.7L)	EA LOC: AKK, BFK, CDK, GBK, LGK, LSK, NCK, NRK, NWK, PFK, RMK, SAK, SFK, WFK	SUPPLY	81
000568	TANK, COLLAPSIBLE - 3000 GL (11,356.2L)	EA LOC: BFK, CDK, GBK, LGK, LSK, NCK, NRK, NWK, PFK, RMK, SAK, SFK, WFK	SUPPLY	81
006030	TANK, COLLAPSIBLE - 4800-5000 GL	EA LOC: BFK, CDK, GBK, LGK, LSK, NCK, NWK, PFK, RMK, SAK, SFK, WFK	SUPPLY	81
006031	TANK, COLLAPSIBLE - 6000 GL (22,712.5L)	EA LOC: BFK, CDK, GBK, LGK, LSK, NCK, NRK, NWK, PFK, RMK, SAK, SFK, WFK	SUPPLY	81
000661	TANK, FOLDING - 1000 GL (3785.4L) W/FRAME	EA LOC: CDK, LGK, LSK, NCK, NEK, NWK, PFK, RMK, SAK, WFK	SUPPLY	81
000664	TANK, FOLDING - 1500 GL (5678.1L), W/FRAME	EA LOC: AKK, BFK, CDK, GBK, LGK, LSK, NCK, NEK, NRK, NWK, RMK, SAK, WFK	SUPPLY	81
000218	TANK, GASOLINE - 5 GL (18.9L), PUMP ADAPTED	EA LOC: AKK, CDK, GBK, LSK, NCK, NEK, NRK, NWK, PFK, RMK, SAK, SFK	SUPPLY	81
000491	TANK, PROPANE - FUEL, LPG, 20# TANK (5 GL)	EA LOC: AKK, BFK, CDK, GBK, LGK, LSK, NCK, NEK, NRK, NWK, PFK, RMK, SFK, WFK	SUPPLY	81
000769	TAPE - CELLULOSE, W/DISPENSER	RO LOC: AKK, CDK, LSK, NCK, NRK, NWK, PFK, SAK	SUPPLY	81
000639	TAPE - CORRECTION	EA LOC: AKK, CDK, LSK, NCK, NRK, NWK, PFK, SAK	SUPPLY	81
000071	TAPE - DUCT, 2" X 60 YD	RO LOC: AKK, BFK, CDK, GBK, LGK, LSK, NCK, NEK, NRK, NWK, PFK, RMK, SAK, SFK, WFK	SUPPLY	81
000619	TAPE - ELECTRICAL, PLASTIC, 3/4" X 36 YD	RO LOC: AKK, BFK, CDK, GBK, LGK, LSK, NCK, NEK, NRK, NWK, PFK, RMK, SAK, WFK	SUPPLY	81

NFES Catalog Part 1 – Alphabetical Index

Nfes#	Description And Unit Of Issue	Stocking Location	Section	Pg#
000222	TAPE - FILAMENT, 1" X 60 YD	RO LOC: AKK, BFK, CDK, GBK, LGK, LSK, NCK, NEK, NRK, NWK, PFK, RMK, SAK, SFK, WFK	SUPPLY	81
000770	TAPE - MASKING, 1"	RO LOC: AKK, BFK, CDK, GBK, LGK, LSK, NCK, NWK, PFK, RMK, SAK, SFK, WFK	SUPPLY	82
001014	TAPE - MEASURE, 25'	EA LOC: CDK, LSK, NRK, NWK, PFK, SAK, SFK	SUPPLY	82
000898	TAPE - MEASURING, 100'	EA LOC: CDK, LSK, NCK, NRK, NWK, PFK, SAK, SFK	SUPPLY	82
000424	TAPE - MEASURING, 16'	EA LOC: LSK, RMK, SAK	SUPPLY	82
000763	TAPE - PAINTERS, BLUE, 2"	RO LOC: BFK, GBK, LSK, NCK, NRK, PFK, RMK, WFK	SUPPLY	82
000395	TAPE - PLASTIC, 2"	RO LOC: AKK, CDK, SAK	SUPPLY	82
001169	TAPE - STRAPPING, W/DISPENSER, 3/4" X 8.33 YD, SCOTCH 3M	EA LOC: CDK, RMK	SUPPLY	82
000731	TEE - HOSELINE, 1 1/2" NH-F X 1 1/2" NH-M X 1" NPSH-M W/CAP	EA LOC: BFK, CDK, GBK, LGK, LSK, NCK, NEK, NRK, NWK, PFK, RMK, SAK, SFK, WFK	SUPPLY	82
002240	TEE - HOSELINE, W/CAP & CHAIN, 1" NPSH-F X 1" NPSH-M X 1" NPSH-M	EA LOC: BFK, CDK, GBK, LGK, LSK, NCK, NEK, NRK, NWK, PFK, RMK, SAK, SFK, WFK	SUPPLY	82
001809	TEE - HOSELINE, W/CAP & CHAIN, 1" NPSH-F X 1" NPSH-M X 3/4" NH-M	EA LOC: BFK, CDK, GBK, LGK, LSK, NCK, NEK, NRK, NWK, PFK, RMK, SAK, SFK, WFK	SUPPLY	82
000230	TEE - HOSELINE, W/VALVE, 1 1/2" NH-F X 1 1/2" NH-M X 1" NPSH-M	EA LOC: BFK, CDK, GBK, LGK, LSK, NCK, NEK, NRK, NWK, PFK, RMK, SAK, SFK, WFK	SUPPLY	82
000077	TENT - 2 PERSON	EA LOC: BFK, CDK, GBK, LGK, LSK, NCK, NEK, NRK, NWK, PFK, RMK, SAK, SFK, WFK	SUPPLY	82
000223	TENT - WALL, 10' X 12', WITHOUT POLES	EA LOC: NEK, RMK	SUPPLY	82
000084	TENT - WALL, 14' X 16', WITHOUT POLES	EA LOC: AKK, BFK, CDK, LSK, NEK, NRK, NWK, RMK, SFK, WFK	SUPPLY	82
003005	TEST - SPHERES, BLANK TEST	EA LOC: NWK, PFK, SFK	SUPPLY	82
001055	THERMOMETER - PROBE, FOOD, 0-270 DEGREES	EA LOC: AKK, CDK, LSK, NRK, NWK, PFK, SAK, SFK	SUPPLY	83
000610	TIE - ONE-WAY SELF-LOCKING, 7" LONG	EA LOC: BFK, CDK, LGK, LSK, NCK, NRK, NWK, PFK, RMK, SAK, WFK	SUPPLY	83
000394	TIE WRAPS - ONE WAY, 15-17"	EA LOC: AKK, BFK, CDK, LGK, LSK, NCK, NRK, NWK, PFK, SAK, WFK	SUPPLY	83
000736	TIP - APPLICATOR, 15 GPM	EA LOC: BFK, CDK, GBK, LGK, LSK, NCK, NEK, NRK, NWK, RMK, SAK, SFK	SUPPLY	83
000735	TIP - APPLICATOR, 3 GPM	EA LOC: BFK, CDK, GBK, LSK, NCK, NEK, NRK, NWK, RMK, SAK, SFK	SUPPLY	83
000635	TIP - NOZZLE, FOG, 2-4 GPM NH, FOR 1" NOZZLE	EA LOC: BFK, CDK, GBK, LSK, NCK, NEK, NRK, NWK, PFK, RMK, SFK	SUPPLY	83
000636	TIP - NOZZLE, FOG, 5-7 GPM NH, FOR 1" NOZZLE	EA LOC: CDK, GBK, LSK, NCK, NEK, NWK, PFK, RMK, SFK	SUPPLY	83
000737	TIP - NOZZLE, STRAIGHT STREAM, 1/4" NH, FOR 1" NOZZLE	EA LOC: BFK, CDK, GBK, LSK, NCK, NEK, NRK, NWK, PFK, RMK, SAK, SFK	SUPPLY	83
000094	TIP - NOZZLE, STRAIGHT STREAM, 1/8" NH	EA LOC: GBK, LSK, NCK, NEK	SUPPLY	83
000637	TIP - NOZZLE, STRAIGHT STREAM, 3/16" NH, FOR 1" NOZZLE	EA LOC: BFK, CDK, GBK, LSK, NCK, NEK, NRK, NWK, PFK, RMK, SAK, SFK	SUPPLY	83
000638	TIP - NOZZLE, STRAIGHT STREAM, 3/8" NH, FOR 1" NOZZLE	EA LOC: CDK, GBK, LSK, NCK, NEK, NWK, PFK, RMK, SAK, SFK	SUPPLY	83
000830	TOILET - PORTABLE, W/TENT & WASTE BAG KITS (26EA)	EA LOC: CDK, LGK, NRK, NWK, WFK	SUPPLY	83
000261	TOOL - CARBURETOR ADJUSTMENT, PACIFIC, MARK 3, A-3023	EA LOC: AKK, CDK, GBK, LSK, NRK, NWK, SAK	SUPPLY	83

NFES Catalog Part 1 – Alphabetical Index

Nfes#	Description And Unit Of Issue		Stocking Location	Section	Pg#
001180	TOOL - COMBINATION SHOVEL AND GRUB HOE	EA	LOC: AKK, BFK, CDK, GBK, LGK, LSK, NCK, NEK, NRK, NWK, PFK, RMK, SAK, SFK, WFK	SUPPLY	83
000346	TOOL - COMBINATION, CHAINSAW OR PUMP	EA	LOC: AKK, BFK, CDK, GBK, LGK, LSK, NCK, NEK, NRK, NWK, PFK, RMK, SAK, SFK	SUPPLY	83
000241	TORCH - DRIP, 1 1/4 GL (4.7L) CAPACITY	EA	LOC: AKK, BFK, CDK, LGK, LSK, NCK, NEK, NRK, NWK, PFK, RMK, SAK, SFK, WFK	SUPPLY	84
001038	TOWEL - BATH, DISPOSABLE, 24" X 36"	BX	LOC: AKK, BFK, CDK, GBK, LGK, LSK, NCK, NEK, NRK, NWK, PFK, RMK, SAK, SFK, WFK	SUPPLY	84
000240	TOWEL - PAPER, TWO PLY, ROLL	BX	LOC: BFK, CDK, GBK, LGK, LSK, NCK, NRK, NWK, PFK, RMK, SAK, SFK, WFK	SUPPLY	84
000712	TOWEL - WATERLESS, CLEANSING, MINIMUM 12" X 30"	EA	LOC: BFK, CDK, GBK, LGK, LSK, NCK, NRK, NWK, PFK, RMK, SAK, SFK, WFK	SUPPLY	84
003050	TRACK - VISOR, LEFT, BLACK, #C846-2L	EA	LOC: AKK	SUPPLY	84
003051	TRACK - VISOR, RIGHT, BLACK, #C846-2R	EA	LOC: AKK	SUPPLY	84
001070	TRAILER - W/RAMP, (FOR MOBILE CACHE SUPPORT)	EA	TRACKABLE LOC: LSK, NRK, NWK, SAK	SUPPLY	84
001727	TRAUMA, UNIT 6, FIRST AID STATION	KT	LOC: GBK, LGK, NCK, NWK, PFK, RMK, SAK, SFK, WFK	KIT	167
008080	TUB - ICE STORAGE, W/DRAIN & CAP	EA	LOC: LSK	SUPPLY	84
008634	TYPE III, 50 PERSON (SW AREA)	KT	LOC: SFK	KIT	168
000481	URN - COFFEE, 20 GL (75.7L) STAINLESS STEEL	EA	LOC: LSK	SUPPLY	84
000228	VALVE - AUTOMATIC CHECK AND BLEEDER 1 1/2" NH-F	EA	LOC: BFK, CDK, GBK, LGK, LSK, NCK, NEK, NRK, NWK, PFK, RMK, SAK, SFK, WFK	SUPPLY	84
000212	VALVE - FOOT, 1 1/2" NH-F W/STRAINER	EA	LOC: AKK, BFK, CDK, LGK, LSK, NCK, NEK, NRK, NWK, PFK, RMK, SAK, SFK, WFK	SUPPLY	84
000906	VALVE - FOOT, 2" NPSH, W/STRAINER	EA	LOC: CDK, NWK, PFK, SAK, SFK, WFK	SUPPLY	84
000229	VALVE - PRESSURE RELIEF, 1 1/2" NH-F	EA	LOC: BFK, CDK, GBK, LGK, LSK, NCK, NEK, NRK, NWK, PFK, RMK, SAK, SFK, WFK	SUPPLY	84
001207	VALVE - SHUT OFF, 1 1/2"	EA	LOC: BFK, CDK, GBK, LGK, LSK, NCK, NEK, NWK, PFK, RMK, SAK, SFK, WFK	SUPPLY	84
001201	VALVE - SHUT OFF, 1"	EA	LOC: BFK, CDK, GBK, LGK, LSK, NCK, NEK, NWK, PFK, RMK, SAK, SFK, WFK	SUPPLY	85
000835	VALVE - SHUT OFF, BRASS, BALL, 3/4" NH	EA	LOC: BFK, CDK, GBK, LGK, LSK, NCK, NEK, NRK, NWK, PFK, RMK, SAK, SFK, WFK	SUPPLY	85
000289	VALVE - SHUT OFF, PROPANE, NEEDLE VALVE	EA	LOC: AKK, CDK, GBK, LSK, NRK, NWK	SUPPLY	85
000738	VALVE - SHUT OFF, ZINC, BALL, 3/4" NH	EA	LOC: CDK, LSK, NEK, NRK, NWK, PFK, RMK, SAK	SUPPLY	85
000231	VALVE - WYE, GATED, 1 1/2" NH-F X 1 1/2" NH-M X 1 1/2" NH-M	EA	LOC: AKK, BFK, CDK, GBK, LGK, LSK, NCK, NEK, NRK, NWK, PFK, RMK, SAK, SFK, WFK	SUPPLY	85
000618	VALVE - WYE, GATED, 1 1/2" NH-M X 1 1/2" NH-M X 2 1/2" NH-F ADAPTED TO 3" F KAM-LOCK	EA	LOC: CDK, LGK, NRK, NWK, RMK	SUPPLY	85
000259	VALVE - WYE, GATED, 1" NPSH-F X 1" NPSH-M X 1" NPSH-M	EA	LOC: AKK, BFK, CDK, GBK, LGK, LSK, NCK, NEK, NRK, NWK, PFK, RMK, SAK, SFK, WFK	SUPPLY	85
000904	VALVE - WYE, GATED, BRASS, 3/4" NH-F X 3/4" NF-M X 3/4" NH-M	EA	LOC: AKK, BFK, CDK, GBK, LGK, LSK, NCK, NEK, NRK, NWK, PFK, RMK, SAK, SFK, WFK	SUPPLY	85
000272	VALVE - WYE, GATED, ZINC, 3/4" NH-F X 3/4" NF-M X 3/4" NH-M	EA	LOC: CDK, LSK, NCK, NEK, NRK, PFK, RMK, SAK	SUPPLY	85
000292	VEST - FLAME RESISTANT	EA	LOC: AKK, BFK, CDK, GBK, LGK, LSK, NCK, NRK, NWK, PFK, RMK, SAK, SFK, WFK	SUPPLY	85
001242	VEST - HIGH VISIBILITY, ANSI CLASS II	EA	LOC: CDK, NWK	SUPPLY	85

NFES Catalog Part 1 – Alphabetical Index

Nfes#	Description And Unit Of Issue	Stocking Location	Section	Pg#
003039	VISOR - CLEAR, C2536	EA LOC: AKK	SUPPLY	85
003042	VISOR - HOUSING ASSY, D2539	EA LOC: AKK	SUPPLY	85
003040	VISOR - NEUTRAL, C2535	EA LOC: AKK	SUPPLY	85
003041	VISOR LOCK ASSEMBLY - BLACK, A2857-1	EA LOC: AKK	SUPPLY	85
000206	WASHCLOTH - WATERLESS, CLEANSING, 10" X 11 1/2"	EA LOC: AKK, BFK, CDK, GBK, LGK, LSK, NCK, NRK, NWK, PFK, RMK, SAK, SFK, WFK	SUPPLY	86
000912	WATERBAG - 5 GL (18.9L), NYLON DUCK	EA LOC: AKK, CDK	SUPPLY	86
000515	WEDGE - FELLING, 6"	EA LOC: AKK, BFK, CDK, GBK, LGK, LSK, NCK, NEK, NRK, NWK, PFK, RMK, SAK, SFK, WFK	SUPPLY	86
000516	WEDGE - FELLING, 8", RIFLED	EA LOC: BFK, CDK, GBK, LGK, NCK, NEK, NRK, NWK, PFK, RMK, SAK, SFK, WFK	SUPPLY	86
000884	WEDGE - FELLING, 8", TEXTURED/SMOOTH	EA LOC: BFK, CDK, GBK, LGK, LSK, NCK, NEK, NRK, NWK, PFK, RMK, SAK, SFK, WFK	SUPPLY	86
002725	WEDGE - PLASTIC, FELLING, 12" X 1-1/8" X 3 1/4"	EA LOC: BFK, CDK, GBK, LGK, LSK, NCK, NEK, NRK, NWK, PFK, RMK, SAK, SFK, WFK	SUPPLY	86
000233	WEDGE - STEEL, TOOL HANDLE, LARGE	DZ LOC: CDK, GBK, LGK, NCK, NWK, PFK, RMK, SFK, WFK	SUPPLY	86
000432	WEDGE - STEEL, TOOL HANDLE, SMALL	DZ LOC: CDK, GBK, LGK, LSK, NCK, NRK, NWK, PFK, RMK, SFK, WFK	SUPPLY	86
000433	WEDGE - WOOD, TOOL, HANDLE	DZ LOC: CDK, LSK, NCK, NWK, PFK, RMK, SFK	SUPPLY	86
001316	WETTING AGENT - 1 QT (.9L)	QT LOC: CDK	SUPPLY	86
002419	WINDSOCK - LARGE, W/O BRACKET	EA LOC: LSK, NCK, PFK, SFK	SUPPLY	86
000308	WINDSOCK - SMALL, 9" X 30", W/BRACKET AND POLE	EA LOC: AKK, BFK, CDK, GBK, LGK, LSK, NCK, NEK, NRK, NWK, PFK, RMK, SAK, SFK, WFK	SUPPLY	86
000605	WIPES - CLEANING, COMPUTER SCREEN	BX LOC: AKK, LSK, NCK, NRK, NWK, PFK, SAK, SFK	SUPPLY	86
001386	WIRE - 16 GAUGE SOFT/HEAVY	CL LOC: LSK, NCK, NRK, NWK, PFK, SAK	SUPPLY	86
000316	WRAP - STRETCH, 15-18", DISPOSABLE	RO LOC: AKK, BFK, CDK, GBK, LGK, LSK, NCK, NEK, NRK, NWK, PFK, RMK, SAK, SFK, WFK	SUPPLY	86
000315	WRAP - STRETCH, 2-5", DISPOSABLE	RO LOC: AKK, BFK, CDK, GBK, LGK, LSK, NCK, NEK, NRK, NWK, PFK, RMK, SAK, SFK, WFK	SUPPLY	86
000881	WRAP - STRUCTURE PROTECTION, 54" X 300'	RO LOC: CDK, GBK, LGK, LSK, NCK, NWK, PFK, RMK, SAK, SFK, WFK	SUPPLY	87
000473	WRENCH - ADJUSTABLE, 10"	EA LOC: AKK, BFK, CDK, GBK, LSK, NCK, NRK, NWK, PFK, RMK, SAK, SFK	SUPPLY	87
000324	WRENCH - ADJUSTABLE, 12"	EA LOC: CDK, GBK, LSK, NCK, NRK, NWK, PFK, RMK, SAK, SFK	SUPPLY	87
000332	WRENCH - ADJUSTABLE, 6"	EA LOC: AKK, BFK, CDK, GBK, LSK, NCK, NRK, NWK, PFK, RMK, SAK, SFK	SUPPLY	87
000620	WRENCH - ADJUSTABLE, 8"	EA LOC: AKK, BFK, CDK, GBK, LSK, NCK, NRK, NWK, PFK, RMK, SAK	SUPPLY	87
000386	WRENCH - ALLEN, 4MM	EA LOC: AKK, CDK, LSK, NWK, SAK	SUPPLY	87
000714	WRENCH - BALL POINT, HEX, L-KEY, 6MM	EA LOC: AKK, CDK, GBK, LSK, NRK, NWK, PFK, SAK	SUPPLY	87
000262	WRENCH - BOX, OPEN END, 10MM OFFSET	EA LOC: AKK, CDK, GBK, LSK, NRK, NWK, PFK, SAK, SFK	SUPPLY	87
000333	WRENCH - BUNG	EA LOC: BFK, CDK, GBK, LSK, NCK, NRK, NWK, PFK, RMK, SAK, SFK	SUPPLY	87
002608	WRENCH - COMBINATION, BOX, OPEN END, 13MM	EA LOC: AKK, CDK, GBK, LSK, NRK, NWK, PFK, SAK, SFK	SUPPLY	87

NFES Catalog Part 1 – Alphabetical Index

Nfes#	Description And Unit Of Issue	EA	Stocking Location	Section	Pg#
000875	WRENCH - COMBINATION, SPARK PLUG, 14MM-18MM	EA	LOC: AKK, CDK, GBK, LSK, NRK, NWK, PFK, RMK, SAK	SUPPLY	87
000255	WRENCH - COMBO HYDRANT/SPANNER, ADJUSTABLE	EA	LOC: LSK, NCK	SUPPLY	87
000688	WRENCH - HYDRANT, ADJUSTABLE, 8"	EA	LOC: CDK, GBK, PFK, RMK, SAK, SFK	SUPPLY	87
000934	WRENCH - PIPE, 14", NON-SPARKING	EA	LOC: AKK, CDK, RMK, SAK	SUPPLY	87
000681	WRENCH - SOCKET, 13/16" DEEP, 1/2", DRIVE	EA	LOC: CDK, LSK, NWK, RMK	SUPPLY	87
000235	WRENCH - SPANNER, 11", 1 1/2" TO 2 1/2" HOSE SIZE	EA	LOC: BFK, CDK, GBK, LGK, LSK, NCK, NEK, NRK, NWK, PFK, RMK, SAK, SFK, WFK	SUPPLY	88
000234	WRENCH - SPANNER, 5", 1" TO 1 1/2" HOSE SIZE	EA	LOC: BFK, CDK, GBK, LGK, LSK, NCK, NEK, NRK, NWK, PFK, RMK, SAK, SFK, WFK	SUPPLY	88
007038	WRENCH - SPARK PLUG 5/8" OR 3/4" PLUGS	EA	LOC: LSK, NRK	SUPPLY	88
000336	WRENCH - TORQUE	EA	LOC: AKK, BFK, CDK, GBK, LSK, NCK, NRK, NWK, PFK, RMK, SAK	SUPPLY	88
000883	WYE - PLAIN, 1 1/2" X 1 1/2" X 1 1/2" NH	EA	LOC: SAK	SUPPLY	88
000839	WYE - PLAIN, 1" X 1" X 1" NPSH	EA	LOC: GBK	SUPPLY	88
000739	WYE - PLAIN, 3/4" X 3/4" X 3/4" NH	EA	LOC: LGK, NEK, NWK, PFK, RMK, SAK	SUPPLY	88

NUMERICAL INDEX

NFES#	Description and Unit of Issue	Stocking Location	Section	Pg#
000002	FITTING - HOSE, DOUBLE MALE, 232 L9/16-18LH, BRASS UNION	EA LOC: AKK, CDK, GBK, LSK, NRK, NWK, RMK	SUPPLY	46
000003	ADAPTER - 1" NPSH-F,(11 1/2 TPI) TO 1" NH-M(8 TPI)	EA LOC: CDK, GBK, LSK, NCK, NEK, PFK, RMK, SAK, SFK	SUPPLY	31
000004	ADAPTER - 1" NH-F,(9 TPI) TO 1" NPSH-M (11 1/2 TPI)	EA LOC: CDK, GBK, LSK, NCK, NEK, PFK, RMK, SAK, SFK	SUPPLY	31
000006	ADAPTER - 1 1/2" NH-F, (9 TPI) TO 1 1/2" NPSH-M (11 1/2 TPI)	EA LOC: BFK, CDK, GBK, LGK, LSK, NCK, NEK, NRK, NWK, PFK, RMK, SAK, SFK, WFK	SUPPLY	31
000007	ADAPTER - 1 1/2" NPSH-F, (11 1/2 TPI) TO 1 1/2" NH-M (9TPI)	EA LOC: AKK, BFK, CDK, GBK, LGK, LSK, NCK, NEK, NRK, NWK, PFK, RMK, SAK, SFK, WFK	SUPPLY	31
000009	REDUCER - 1 1/2" NH-F (9 TPI) TO 1" NH-M (8 TPI)	EA LOC: BFK, CDK, GBK, LSK, NCK, NEK, NRK, NWK, PFK, RMK, SAK	SUPPLY	71
000010	REDUCER - 1 1/2" NH-F (9 TPI) TO 1" NPSH-M (11 1/2 TPI)	EA LOC: AKK, BFK, CDK, GBK, LGK, LSK, NCK, NEK, NRK, NWK, PFK, RMK, SAK, SFK, WFK	SUPPLY	71
000011	PULLER - FENCEPOST	EA LOC: BFK, CDK, GBK, LGK, LSK, NCK, NRK, NWK, PFK, RMK, SAK, SFK, WFK	SUPPLY	70
000014	BAR - WRECKING, 5/8" DIAMETER, 18"	EA LOC: BFK, CDK, GBK, LSK, NCK, NRK, NWK, PFK, RMK, SAK	SUPPLY	34
000015	AXE - FELLING, DOUBLE BIT, 36" HANDLE, W/SHEATH, TYPE "A"	EA LOC: CDK, LSK, NRK, NWK, RMK, SAK, SFK, WFK	SUPPLY	32
000016	AXE - HATCHET, W/SHEATH	EA LOC: LSK, NCK, NRK, NWK, PFK, RMK, SAK	SUPPLY	32
000017	BAG - BURLAP, 14" X 26" SAND	EA LOC: LSK, NCK	SUPPLY	32
000018	BAG - COTTON, LUNCH OR TOOL, 10" X 24"	BD LOC: BFK, CDK, NWK, SFK	SUPPLY	32
000020	CONTAINER - 1 GL, CUBITAINER W/SMALL MOUTH	BX LOC: BFK, CDK, LGK, LSK, NRK, NWK, PFK, RMK, SFK	SUPPLY	42
000021	BAG - GARBAGE CAN LINER, PLASTIC, 30 GL, 39" X 33"	BX LOC: AKK, BFK, CDK, GBK, LGK, LSK, NCK, NEK, NRK, NWK, PFK, RMK, SAK, SFK, WFK	SUPPLY	33
000022	BAG - SLEEPING, COLD WEATHER, 34" X 76"	EA LOC: BFK, CDK, GBK, LGK, LSK, NCK, NEK, NRK, NWK, PFK, RMK, SAK, SFK, WFK	SUPPLY	33
000024	NOZZLE - TWIN TIP, COMBINATION, 1" NPSH-F	EA LOC: AKK, BFK, CDK, GBK, LGK, LSK, NCK, NEK, NRK, NWK, PFK, RMK, SAK, SFK, WFK	SUPPLY	66
000027	BASIN - 4 QT(3.8L), WASH, POLYETHYLENE	EA LOC: BFK, CDK, GBK, LGK, LSK, NCK, NRK, NWK, PFK, RMK, SAK, SFK, WFK	SUPPLY	34
000030	BATTERY - SIZE AA, 1.5 VOLT, PENLIGHT	PG LOC: AKK, BFK, CDK, GBK, LGK, LSK, NCK, NEK, NRK, NWK, PFK, RMK, SAK, SFK, WFK	SUPPLY	35
000031	BATTERY - 6 VOLT, GENERAL PURPOSE, LANTERN, COIL TERMINAL	PG LOC: LSK	SUPPLY	34
000033	BATTERY - SIZE D, 1.5V, ALKALINE, GENERAL PURPOSE	PG LOC: AKK, BFK, CDK, GBK, LGK, LSK, NCK, NEK, NRK, NWK, PFK, RMK, SAK, SFK, WFK	SUPPLY	35
000035	CALCULATOR - POCKET, ARITHMETIC FUNCTIONS	EA LOC: AKK, BFK, CDK, LGK, LSK, NCK, NWK, PFK, RMK, SAK, SFK	SUPPLY	37
000037	CANTEEN - 1 QT (.9L), PLASTIC, DISPOSABLE, NO COVER	EA LOC: AKK, BFK, CDK, GBK, LGK, LSK, NCK, NEK, NRK, NWK, PFK, RMK, SAK, SFK, WFK	SUPPLY	38
000038	CANTEEN - 1 QT (.9L), PLASTIC, W/CANVAS COVER	EA LOC: AKK, CDK, LGK, LSK, NEK, NWK, PFK	SUPPLY	38
000042	CAP - HIGH VISIBILITY	EA LOC: RMK	SUPPLY	38
000043	CASE - ATTACHE, 17 1/2" X 12" X 4"	EA LOC: NEK	SUPPLY	40

NFES Catalog Part 1 – Numerical Index

NFES#	Description and Unit of Issue		Stocking Location	Section	Pg#
000045	CHAPS - PROTECTIVE, SUMMER WEIGHT, 32" LONG	PR	LOC: AKK, BFK, CDK, GBK, LGK, LSK, NCK, NEK, NRK, NWK, PFK, RMK, SAK, SFK, WFK	SUPPLY	40
000046	CLAMP - HOSE, SHUT-OFF, 1" - 1 1/2" HOSES	EA	LOC: AKK, BFK, CDK, GBK, LGK, LSK, NCK, NEK, NRK, NWK, PFK, RMK, SAK, SFK, WFK	SUPPLY	41
000047	COMPASS - MAGNETIC, POCKET	EA	LOC: AKK, CDK, GBK, LGK, LSK, NCK, NEK, NWK, PFK, RMK, SAK	SUPPLY	42
000048	CONTAINER - 5 GL (18.9L), PLASTIC, COLLAPSIBLE, W/OVERPACK	BX	LOC: AKK, BFK, CDK, GBK, LGK, LSK, NCK, NEK, NRK, NWK, PFK, RMK, SAK, SFK, WFK	SUPPLY	42
000049	PLIERS - ADJUSTABLE JOINT, ANGLE NOSE, 12", MULTI TONGUE	EA	LOC: AKK, CDK, LSK, NCK, NWK	SUPPLY	69
000052	CORD - COTTON BRAIDED, 1/8" X 100'	HK	LOC: CDK, LSK, NEK, NRK, NWK, PFK, SAK	SUPPLY	42
000053	COT - FOLDING, 12 OZ COVER, 31" X 77 1/2"	EA	LOC: AKK, BFK, CDK, GBK, LGK, LSK, NCK, NEK, NRK, NWK, PFK, RMK, SAK, SFK, WFK	SUPPLY	43
000054	COVER - CANVAS, 1 QT (.9L) DISPOSABLE CANTEEN	EA	LOC: AKK, CDK, NCK, PFK	SUPPLY	43
000058	BAG - SLEEPING, COLD WEATHER, X-LONG, 35" X 88"	EA	LOC: AKK, NCK	SUPPLY	33
000059	BAG - BURLAP, 50" X 28 1/2", W/PLASTIC LINER	EA	LOC: CDK, LSK, NCK, NRK, NWK, SAK	SUPPLY	32
000060	FILE - MILL, 10", BASTARD	EA	LOC: AKK, BFK, CDK, GBK, LGK, LSK, NCK, NEK, NRK, NWK, PFK, RMK, SAK, SFK, WFK	SUPPLY	45
000061	GUIDE - FILE, 7/32", W/FILE & HANDLE	SE	LOC: AKK, BFK, CDK, GBK, LGK, LSK, NCK, NEK, NRK, NWK, PFK, RMK, SAK, SFK	SUPPLY	52
000063	HANDLE - FILE, FOR 8" TO 14" FILES	EA	LOC: AKK, BFK, CDK, GBK, LGK, LSK, NCK, NEK, NRK, NWK, PFK, RMK, SAK, SFK, WFK	SUPPLY	52
000067	KIT - FIRST AID, TYPE 1, POCKET	KT	LOC: AKK, BFK, CDK, GBK, LGK, LSK, NCK, NEK, NRK, NWK, PFK, RMK, SAK, SFK, WFK	SUPPLY	60
000069	FLASHLIGHT - GENERAL SERVICE, 2 CELL	EA	LOC: AKK, BFK, CDK, GBK, LGK, LSK, NCK, NEK, NRK, NWK, PFK, RMK, SAK, SFK	SUPPLY	46
000070	FLY - PLASTIC TENT, 16' X 24' W/10 GUY ROPES	EA	LOC: AKK, BFK, CDK, GBK, LGK, LSK, NCK, NEK, NRK, NWK, PFK, RMK, SAK, SFK, WFK	SUPPLY	48
000071	TAPE - DUCT, 2" X 60 YD	RO	LOC: AKK, BFK, CDK, GBK, LGK, LSK, NCK, NEK, NRK, NWK, PFK, RMK, SAK, SFK, WFK	SUPPLY	81
000074	SCREWDRIVER - CROSS-TIP, #2	EA	LOC: CDK, LSK, NCK, NWK, SAK, SFK	SUPPLY	74
000077	TENT - 2 PERSON	EA	LOC: BFK, CDK, GBK, LGK, LSK, NCK, NEK, NRK, NWK, PFK, RMK, SAK, SFK, WFK	SUPPLY	82
000078	CHAPS - PROTECTIVE, SUMMER WEIGHT, 36" LONG	PR	LOC: AKK, BFK, CDK, GBK, LGK, LSK, NCK, NEK, NRK, NWK, PFK, RMK, SAK, SFK, WFK	SUPPLY	41
000079	SAW - HAND, CARPENTER	EA	LOC: CDK	SUPPLY	74
000082	POLE, RIDGE - FOR 10' X 12' TENT	EA	LOC: NEK, RMK	SUPPLY	70
000083	POLE - UPRIGHT, ADJUSTABLE	EA	LOC: AKK, BFK, CDK, GBK, LGK, LSK, NCK, NEK, NRK, NWK, PFK, RMK, SAK, SFK, WFK	SUPPLY	69
000084	TENT - WALL, 14' X 16', WITHOUT POLES	EA	LOC: AKK, BFK, CDK, LSK, NEK, NRK, NWK, RMK, SFK, WFK	SUPPLY	82
000085	CAN - 1 GL (3.8L), GAS, AC APPROVED, SAFETY, 1A1	EA	LOC: AKK	SUPPLY	37
000086	OF-252, INTERAGENCY HELICOPTER PASS/CARGO MANIFEST (6/06)	PD	LOC: AKK, BFK, CDK, GBK, LGK, LSK, NCK, NEK, NRK, NWK, PFK, RMK, SAK, SFK, WFK	FORM	95
000089	POLE - RIDGE, 16'	EA	LOC: AKK, BFK, CDK, GBK, LGK, LSK, NCK, NEK, NRK, NWK, PFK, RMK, SAK, SFK, WFK	SUPPLY	69
000090	TANK - COLLAPSIBLE, 1200 GL (4542.5L), FREE STANDING	EA	LOC: BFK, CDK, LGK, LSK, NCK, NEK, NWK, SAK	SUPPLY	80

NFES Catalog Part 1 – Numerical Index

NFES#	Description and Unit of Issue	Stocking Location	Section	Pg#
000094	TIP - NOZZLE, STRAIGHT STREAM, 1/8" NH	EA LOC: GBK, LSK, NCK, NEK	SUPPLY	83
000098	STICK - FUEL MOISTURE, SET OF 4	SE LOC: NEK	SUPPLY	78
000100	BAR - WRECKING, 24"	EA LOC: CDK, RMK	SUPPLY	34
000105	FUSEE - SIGNAL DEVICE, HAND	BX LOC: AKK, BFK, CDK, GBK, LGK, LSK, NCK, NEK, NRK, NWK, PFK, RMK, SAK, SFK, WFK	SUPPLY	49
000109	HELMET - SAFETY, PLASTIC W/CHIN STRAP	EA LOC: AKK, BFK, CDK, GBK, LGK, LSK, NCK, NEK, NRK, NWK, PFK, RMK, SAK, SFK, WFK	SUPPLY	54
000113	FUEL LINE ASSEMBLY - 1/4" X 5' W/FITTINGS	EA LOC: AKK, BFK, CDK, GBK, LSK, NCK, NEK, NRK, NWK, RMK, SAK	SUPPLY	49
000114	HOSE - COTTON SYNTHETIC JACKET, 1 1/2" NH X 3', RUBBER LINED	LG LOC: CDK, GBK, LGK, LSK, NCK, NRK, NWK, RMK, SAK, SFK	SUPPLY	55
000115	HOSE - SUCTION, 1 1/2" NH X 10', RUBBER	LG LOC: AKK, BFK, CDK, GBK, LGK, LSK, NCK, NEK, NRK, NWK, PFK, RMK, SAK, SFK, WFK	SUPPLY	55
000116	HELMET - SAFETY, MORNING PRIDE, HT-WF, YELLOW	EA LOC: LSK	SUPPLY	54
000117	HELMET - SAFETY, MORNING PRIDE, HT-WS, YELLOW	EA LOC: LSK	SUPPLY	54
000124	PUMP - PORTABLE, LIGHTWEIGHT, 2 CYCLE	EA TRACKABLE LOC: AKK, CDK, LSK, NEK	SUPPLY	71
000126	KIT - WASH, ASSEMBLY	KT LOC: CDK, LGK, LSK, NEK, NWK, RMK, SAK	KIT	61
000128	BAG - SLEEPING, COLD WEATHER, 35" X 81"	EA LOC: NCK, NEK, NRK, RMK	SUPPLY	33
000129	FLATWARE SET - PLASTIC KNIFE, FORK & SPOON	BX LOC: CDK, NCK, NEK, NWK, RMK, SFK	SUPPLY	47
000131	MASK - DUST, N95 SPECIFICATIONS	EA LOC: AKK, BFK, CDK, GBK, LGK, LSK, NCK, NEK, NRK, NWK, PFK, RMK, SAK, SFK, WFK	SUPPLY	64
000134	CARTON - FIBERBOARD, W/TOP, 76" X 22 1/2" X 20 1/2"	EA LOC: AKK, CDK, LSK, NCK, NWK, PFK, SAK	SUPPLY	40
000135	MESS GEAR - DISPOSABLE 25-PERSON, 1 DAY	KT LOC: BFK, CDK, LGK, LSK, NCK, NEK, NRK, NWK, RMK, WFK	SUPPLY	64
000136	NOZZLE - GARDEN HOSE, 3/4" NH, ADJUSTABLE, BRASS	EA LOC: AKK, BFK, CDK, GBK, LGK, LSK, NCK, NEK, NRK, NWK, PFK, RMK, SAK, SFK, WFK	SUPPLY	65
000137	NOZZLE - PLASTIC, 60 GPM, 1 1/2" NH-F X 4 3/4" LONG	EA LOC: AKK, BFK, CDK, GBK, LGK, LSK, NCK, NEK, NRK, NWK, PFK, RMK, SAK, SFK, WFK	SUPPLY	66
000138	NOZZLE - PLASTIC, 35 GPM, 1" NPSH-F	EA LOC: AKK, BFK, CDK, GBK, LGK, LSK, NCK, NEK, NRK, NWK, PFK, RMK, SAK, SFK, WFK	SUPPLY	65
000139	NOZZLE - ADJUSTABLE, BACK PACK PUMP	EA LOC: LSK	SUPPLY	65
000140	PACKBOARD - MOLDED PLYWOOD W/SHOULDER STRAPS	EA LOC: AKK, NEK	SUPPLY	67
000141	PAIL - COLLAPSIBLE, W/CARRYING HANDLE	EA LOC: AKK, BFK, CDK, GBK, LSK, NCK, NEK, NRK, NWK, PFK, RMK, SFK	SUPPLY	67
000142	PAPER - TOILET	BX LOC: BFK, CDK, GBK, LGK, LSK, NCK, NRK, NWK, PFK, RMK, SAK, SFK, WFK	SUPPLY	68
000143	SHEETING - PLASTIC, CLEAR, 16' X 100'	RO LOC: AKK, BFK, CDK, GBK, LGK, LSK, NCK, NEK, NRK, NWK, PFK, RMK, SAK, SFK, WFK	SUPPLY	75
000144	SHEETING - PLASTIC, BLACK, 20' X 100'	RO LOC: AKK, BFK, CDK, LGK, LSK, NCK, NEK, NRK, NWK, PFK, RMK, SAK	SUPPLY	75
000145	PRIMER - HAND, MARK 3	EA LOC: AKK, BFK, CDK, GBK, LGK, LSK, NCK, NEK, NRK, NWK, PFK, RMK, SAK, SFK	SUPPLY	70
000146	PULASKI - WITH PLASTIC SHEATH	EA LOC: AKK, BFK, CDK, LGK, LSK, NCK, NEK, NRK, NWK, PFK, RMK, SAK, SFK, WFK	SUPPLY	70
000148	PUMP - PORTABLE, HIGH PRESSURE W/FUEL LINE	EA TRACKABLE LOC: AKK, CDK, LSK, NEK, NRK, NWK, SAK	SUPPLY	71

NFES Catalog Part 1 – Numerical Index

NFES#	Description and Unit of Issue		Stocking Location	Section	Pg#
000149	PUMP - BARREL, HAND, W/UNLEADED NOZZLE	EA	LOC: AKK, BFK, CDK, GBK, LGK, LSK, NCK, NEK, NRK, NWK, PFK, RMK, SAK, SFK, WFK	SUPPLY	70
000150	CHAPS - PROTECTIVE, SUMMER WEIGHT, 40" LONG	PR	LOC: BFK, CDK, GBK, LGK, LSK, NCK, NEK, NRK, NWK, PFK, RMK, SAK, SFK, WFK	SUPPLY	41
000151	PUMP - TROMBONE, BACKPACK, SINGLE ACTION	EA	LOC: AKK, BFK, CDK, GBK, LSK, NCK, NEK, NRK, NWK, PFK, RMK, SAK	SUPPLY	71
000152	REPELLENT - INSECT, LIQUID 2 OZ, 100% DEET, PUMP SPRAY	BT	LOC: AKK	SUPPLY	72
000159	CHAINSAW - 20" TO 24" BAR W/GUARD	EA	TRACKABLE LOC: AKK, CDK, LSK, NEK, NRK, NWK, SAK	SUPPLY	40
000171	SHOVEL - WITH PLASTIC SHEATH, SIZE #1	EA	LOC: AKK, BFK, CDK, GBK, LGK, LSK, NCK, NEK, NRK, NWK, PFK, RMK, SAK, SFK, WFK	SUPPLY	77
000177	SIGN - DANGER NO SMOKING, POLYVINYL, 14" X 11"	EA	LOC: AKK, BFK, CDK, GBK, LGK, LSK, NCK, NEK, NRK, NWK, PFK, RMK, SAK, SFK, WFK	SIGN	99
000178	SIGN - DIRECTION ARROW, WHITE TAG, 14" X 11"	EA	LOC: AKK, BFK, CDK, GBK, LGK, LSK, NCK, NEK, NRK, NWK, PFK, RMK, SAK, SFK, WFK	SIGN	99
000185	SIGN - PARKING, POLYVINYL, 14" X 10"	EA	LOC: AKK, BFK, CDK, GBK, LGK, LSK, NCK, NEK, NRK, NWK, PFK, RMK, SAK, SFK, WFK	SIGN	100
000186	SIGN - NO PARKING, POLYVINYL, 14" X 10"	EA	LOC: AKK, BFK, CDK, GBK, LGK, LSK, NCK, NEK, NRK, NWK, PFK, RMK, SAK, SFK, WFK	SIGH	100
000189	SIGN - BLANK, WHITE TAG, 14" X 11"	EA	LOC: BFK, CDK, GBK, LGK, LSK, NCK, NEK, NRK, NWK, PFK, RMK, SAK, SFK, WFK	SIGN	99
000196	SIGN - DANGER KEEP OUT, POLYVINYL, 14" X 10"	EA	LOC: AKK, BFK, CDK, GBK, LGK, LSK, NCK, NEK, NRK, NWK, PFK, RMK, SAK, SFK, WFK	SIGN	99
000197	SIGN - RESTROOM WOMEN, WHITE TAG, 12" X 12"	EA	LOC: BFK, CDK, GBK, LGK, LSK, NCK, NEK, NRK, NWK, PFK, RMK, SAK, SFK, WFK	SIGN	100
000206	WASHCLOTH - WATERLESS, CLEANSING, 10" X 11 1/2"	EA	LOC: AKK, BFK, CDK, GBK, LGK, LSK, NCK, NRK, NWK, PFK, RMK, SAK, SFK, WFK	SUPPLY	86
000208	SOAP - HAND, 3 OZ CAKE	BX	LOC: BFK, CDK, GBK, LGK, LSK, NCK, NRK, NWK, PFK, RMK, SAK, SFK, WFK	SUPPLY	77
000209	STOVE - COOK, 2 BURNER, W/O FUEL	EA	LOC: AKK	SUPPLY	78
000210	SPOUT - GAS, FLEXIBLE, 16", STEEL	EA	LOC: AKK, CDK, LGK, NWK	SUPPLY	77
000212	VALVE - FOOT, 1 1/2" NH-F W/STRAINER	EA	LOC: AKK, BFK, CDK, LGK, LSK, NCK, NEK, NRK, NWK, PFK, RMK, SAK, SFK, WFK	SUPPLY	84
000213	STRAP - CHIN, SAFETY HELMET, BULLARD ES-42	EA	LOC: AKK, BFK, CDK, LSK, NCK, NEK, NRK, NWK, PFK, RMK, SAK, SFK	SUPPLY	79
000215	SUSPENSION - SAFETY HELMET, BULLARD #ESDMY	EA	LOC: CDK, GBK, LSK, NWK	SUPPLY	79
000216	TAG - SHIPPING (BLANK)	EA	LOC: AKK, BFK, CDK, GBK, LGK, LSK, NCK, NRK, NWK, PFK, RMK, SAK, SFK, WFK	SUPPLY	80
000217	STRAINER - SUCTION, FIRE HOSE, 1 1/2"NH-F	EA	LOC: NCK	SUPPLY	79
000218	TANK, GASOLINE - 5 GL (18.9L), PUMP ADAPTED	EA	LOC: AKK, CDK, GBK, LSK, NCK, NEK, NRK, NWK, PFK, RMK, SAK, SFK	SUPPLY	81
000222	TAPE - FILAMENT, 1" X 60 YD	RO	LOC: AKK, BFK, CDK, GBK, LGK, LSK, NCK, NEK, NRK, NWK, PFK, RMK, SAK, SFK, WFK	SUPPLY	81
000223	TENT - WALL, 10' X 12', WITHOUT POLES	EA	LOC: NEK, RMK	SUPPLY	82
000228	VALVE - AUTOMATIC CHECK AND BLEEDER 1 1/2" NH-F	EA	LOC: BFK, CDK, GBK, LGK, LSK, NCK, NEK, NRK, NWK, PFK, RMK, SAK, SFK, WFK	SUPPLY	84
000229	VALVE - PRESSURE RELIEF, 1 1/2" NH-F	EA	LOC: BFK, CDK, GBK, LGK, LSK, NCK, NEK, NRK, NWK, PFK, RMK, SAK, SFK, WFK	SUPPLY	84

NFES Catalog Part 1 – Numerical Index

NFES#	Description and Unit of Issue	Stocking Location	Section	Pg#
000230	TEE - HOSELINE, W/VALVE, 1 1/2" NH-F X 1 1/2" NH-M X 1" NPSH-M	EA LOC: BFK, CDK, GBK, LGK, LSK, NCK, NEK, NRK, NWK, PFK, RMK, SAK, SFK, WFK	SUPPLY	82
000231	VALVE - WYE, GATED, 1 1/2" NH-F X 1 1/2" NH-M X 1 1/2" NH-M	EA LOC: AKK, BFK, CDK, GBK, LGK, LSK, NCK, NEK, NRK, NWK, PFK, RMK, SAK, SFK, WFK	SUPPLY	85
000233	WEDGE - STEEL, TOOL HANDLE, LARGE	DZ LOC: CDK, GBK, LGK, NCK, NWK, PFK, RMK, SFK, WFK	SUPPLY	86
000234	WRENCH - SPANNER, 5", 1" TO 1 1/2" HOSE SIZE	EA LOC: BFK, CDK, GBK, LGK, LSK, NCK, NEK, NRK, NWK, PFK, RMK, SAK, SFK, WFK	SUPPLY	88
000235	WRENCH - SPANNER, 11", 1 1/2" TO 2 1/2" HOSE SIZE	EA LOC: BFK, CDK, GBK, LGK, LSK, NCK, NEK, NRK, NWK, PFK, RMK, SAK, SFK, WFK	SUPPLY	88
000237	PAINT - ORANGE, WATER SOLUBLE	PT LOC: SAK	SUPPLY	67
000240	TOWEL - PAPER, TWO PLY, ROLL	BX LOC: BFK, CDK, GBK, LGK, LSK, NCK, NRK, NWK, PFK, RMK, SAK, SFK, WFK	SUPPLY	84
000241	TORCH - DRIP, 1 1/4 GL (4.7L) CAPACITY	EA LOC: AKK, BFK, CDK, LGK, LSK, NCK, NEK, NRK, NWK, PFK, RMK, SAK, SFK, WFK	SUPPLY	84
000244	CONTAINER - HOT/COLD BEVERAGE	BX LOC: BFK, CDK, GBK, LGK, LSK, NCK, NRK, NWK, PFK, RMK, SAK, SFK, WFK	SUPPLY	42
000246	CONTAINER - HOT/COLD FOOD	BX LOC: BFK, CDK, GBK, LGK, LSK, NCK, NRK, NWK, PFK, RMK, SAK, SFK, WFK	SUPPLY	42
000248	PLIERS - SLIP JOINT 8" LONG	EA LOC: CDK, LSK, NCK, NWK, PFK, RMK, SAK, SFK	SUPPLY	69
000250	PAPER - EASEL, 27" X 34"	PD LOC: CDK, GBK, LGK, LSK, NCK, NEK, NRK, NWK, PFK, RMK, SAK, SFK, WFK	SUPPLY	67
000251	CLOTH - OIL SORBENT, 36" X 36" X 3/8"	EA LOC: AKK, BFK, CDK, GBK, LGK, LSK, NCK, NEK, NRK, NWK, PFK, RMK, SFK, WFK	SUPPLY	41
000253	PUMP - FIRE, PORTABLE, LIGHTWEIGHT BACK-PACK	EA TRACKABLE LOC: NEK	SUPPLY	70
000254	GASKET - HOSE, 1 1/2"	EA LOC: BFK, CDK, GBK, LSK, NCK, NEK, NRK, NWK, PFK, RMK, SAK, SFK	SUPPLY	49
000255	WRENCH - COMBO HYDRANT/SPANNER, ADJUSTABLE	EA LOC: LSK, NCK	SUPPLY	87
000256	SCREWDRIVER - FLAT TIP, 2"	EA LOC: AKK, CDK, LSK, NCK, NWK, PFK, SAK, SFK	SUPPLY	74
000257	SHEATH - PULASKI, PLASTIC	EA LOC: BFK, CDK, GBK, LSK, NCK, NEK, NWK, PFK, RMK, SAK, SFK	SUPPLY	75
000259	VALVE - WYE, GATED, 1" NPSH-F X 1" NPSH-M X 1" NPSH-M	EA LOC: AKK, BFK, CDK, GBK, LGK, LSK, NCK, NEK, NRK, NWK, PFK, RMK, SAK, SFK, WFK	SUPPLY	85
000260	PUMP TOOL ROLL, FIRE, PORTABLE	KT LOC: AKK, CDK, GBK, LSK, NCK, NEK, NRK, NWK, RMK, SAK, WFK	KIT	150
000261	TOOL - CARBURETOR ADJUSTMENT, PACIFIC, MARK 3, A-3023	EA LOC: AKK, CDK, GBK, LSK, NRK, NWK, SAK	SUPPLY	83
000262	WRENCH - BOX, OPEN END, 10MM OFFSET	EA LOC: AKK, CDK, GBK, LSK, NRK, NWK, PFK, SAK, SFK	SUPPLY	87
000263	SCREWDRIVER - FLAT TIP, DOUBLE BEND, 3"	EA LOC: AKK, CDK, LSK, NRK, NWK, SAK, SFK	SUPPLY	74
000264	RIBBON - FLAGGING, WHITE, 1" WIDE	RO LOC: AKK, BFK, CDK, GBK, LGK, LSK, NCK, NEK, NRK, NWK, PFK, RMK, SAK, SFK, WFK	SUPPLY	73
000265	CAN - 5 GL (18.9L), GAS, SAFETY, A/C APPROVED, 1A1	EA LOC: AKK, LSK, NCK, NRK	SUPPLY	37
000267	RIBBON - FLAGGING, "HAZARDS", 1" WIDE	RO LOC: AKK, BFK, CDK, GBK, LGK, LSK, NCK, NEK, NRK, NWK, PFK, RMK, SAK, SFK, WFK	SUPPLY	72
000268	PUNCH - PAPER, 3 HOLE	EA LOC: AKK, CDK, LSK, NCK, NRK, NWK, SAK	SUPPLY	71

NFES Catalog Part 1 – Numerical Index

NFES#	Description and Unit of Issue	Stocking Location	Section	Pg#
000270	AIR OPERATIONS	KT LOC: GBK, LSK, NWK, PFK, RMK, SFK	KIT	103
000272	VALVE - WYE, GATED, ZINC, 3/4" NH-F X 3/4" NF-M X 3/4" NH-M	EA LOC: CDK, LSK, NCK, NEK, NRK, PFK, RMK, SAK	SUPPLY	85
000278	RIBBON - FLAGGING, YELLOW, 1" WIDE	RO LOC: AKK, BFK, CDK, GBK, LGK, LSK, NCK, NEK, NRK, NWK, PFK, RMK, SAK, SFK, WFK	SUPPLY	73
000279	RIBBON - FLAGGING, RED, 1" WIDE	RO LOC: AKK, BFK, CDK, GBK, LGK, LSK, NCK, NEK, NRK, NWK, PFK, RMK, SAK, SFK, WFK	SUPPLY	73
000281	BAG - TENT, PERSONAL GEAR PACK	EA LOC: AKK, CDK, GBK, LGK, LSK, NCK, NEK, NRK, NWK, PFK, RMK, SAK, SFK, WFK	SUPPLY	34
000284	MESSAGE DROPPER - MESSAGE DROPPER	EA LOC: CDK	SUPPLY	64
000286	SWIVEL - CARGO, 6000 LB CAPACITY	EA LOC: AKK, GBK, LGK, LSK, NCK, NWK, PFK, RMK, SFK, WFK	SUPPLY	79
000288	CLOCK - DIGITAL, BATTERY OPERATED, W/ALARM	EA LOC: AKK, BFK, CDK, LGK, LSK, NCK, NRK, NWK, PFK, RMK, SAK	SUPPLY	41
000289	VALVE - SHUT OFF, PROPANE, NEEDLE VALVE	EA LOC: AKK, CDK, GBK, LSK, NRK, NWK	SUPPLY	85
000290	SCREWDRIVER - FLAT TIP, 6"	EA LOC: CDK, LSK, NCK, NWK, RMK, SAK, SFK	SUPPLY	74
000291	PLIERS - SLIP JOINT 6" LONG	EA LOC: AKK, CDK, LSK, NCK, NRK, NWK, PFK, RMK, SAK, SFK	SUPPLY	69
000292	VEST - FLAME RESISTANT	EA LOC: AKK, BFK, CDK, GBK, LGK, LSK, NCK, NRK, NWK, PFK, RMK, SAK, SFK, WFK	SUPPLY	85
000294	HARNESS - CHEST, FIRE SHELTER	EA LOC: CDK, LSK, NCK, NEK, NWK, RMK	SUPPLY	53
000295	GLOVES - FLUORESCENT ORANGE, LARGE	PR LOC: AKK, BFK, CDK, GBK, LSK, NCK, NEK, NRK, NWK, PFK, RMK, SAK, SFK	SUPPLY	51
000296	MC LEOD - WITH PLASTIC SHEATH, 11" WIDE	EA LOC: AKK, BFK, CDK, LGK, LSK, NCK, NEK, NRK, NWK, PFK, RMK, SAK, SFK, WFK	SUPPLY	64
000297	FLASHLIGHT - WITH FLUORESCENT WAND, 2 CELL	EA LOC: LGK, LSK, NEK, NWK, SAK, SFK	SUPPLY	46
000298	BEACON - STROBE, FLASHING	EA LOC: RMK	SUPPLY	35
000299	FLARE - FIRE, 2 1/2" X 6", HAND LAUNCHED	EA LOC: BFK, CDK, GBK, LGK, LSK, NCK, NWK, PFK, RMK, SAK, SFK, WFK	SUPPLY	46
000305	CARTON - FIBERBOARD, 56" X 20" X 11"	EA LOC: AKK, CDK, LSK, NWK, PFK, SAK	SUPPLY	39
000307	EXTINGUISHER - FIRE, 20A:120BC, 20 LBS	EA LOC: AKK, BFK, CDK, GBK, LGK, LSK, NCK, NEK, NRK, NWK, PFK, RMK, SAK, SFK, WFK	SUPPLY	45
000308	WINDSOCK - SMALL, 9" X 30", W/BRACKET AND POLE	EA LOC: AKK, BFK, CDK, GBK, LGK, LSK, NCK, NEK, NRK, NWK, PFK, RMK, SAK, SFK, WFK	SUPPLY	86
000309	KIT - FILL & DRAIN FITTING FOR 55 GAL WATERBAG	KT LOC: BFK, LSK, NWK	SUPPLY	60
000315	WRAP - STRETCH, 2-5", DISPOSABLE	RO LOC: AKK, BFK, CDK, GBK, LGK, LSK, NCK, NEK, NRK, NWK, PFK, RMK, SAK, SFK, WFK	SUPPLY	86
000316	WRAP - STRETCH, 15-18", DISPOSABLE	RO LOC: AKK, BFK, CDK, GBK, LGK, LSK, NCK, NEK, NRK, NWK, PFK, RMK, SAK, SFK, WFK	SUPPLY	86
000317	FRAME - ALICE PACK W/STRAPS	EA LOC: CDK, LSK, NCK, NEK, NRK, NWK, PFK, RMK, SAK	SUPPLY	49
000318	GOGGLES - CLEAR LENS, UVEX STEALTH MODEL ANSI Z87.1	PR LOC: AKK, BFK, CDK, GBK, LGK, LSK, NCK, NEK, NRK, NWK, PFK, RMK, SAK, SFK, WFK	SUPPLY	52
000320	INCIDENT BASE MAINTENANCE	KT LOC: BFK, CDK, GBK, LGK, LSK, NCK, NEK, NRK, NWK, PFK, RMK, SAK, SFK, WFK	KIT	119
000321	HAMMER - CLAW	EA LOC: AKK, CDK, LSK, NCK, NRK, NWK, PFK, RMK, SAK, SFK	SUPPLY	52
000322	HAMMER - BLACKSMITH, 3-5 LBS (1.35KG - 2.25KG)	EA LOC: AKK, BFK, CDK, LSK, NCK, NRK, NWK, PFK, RMK, SAK, SFK, WFK	SUPPLY	52

NFES Catalog Part 1 – Numerical Index

NFES#	Description and Unit of Issue	Stocking Location	Section	Pg#
000324	WRENCH - ADJUSTABLE, 12"	EA LOC: CDK, GBK, LSK, NCK, NRK, NWK, PFK, RMK, SAK, SFK	SUPPLY	87
000325	PLIERS - LINEMAN, 6"	EA LOC: CDK, LSK, NCK, NRK, NWK, PFK, RMK, SAK, SFK	SUPPLY	69
000328	CAP - CANTEEN, 1 QT, PUSH/PULL	EA LOC: AKK, CDK, NCK, NEK, PFK, RMK, SFK	SUPPLY	38
000329	NAILS - 10 D, 3"	PG LOC: CDK, LSK, NRK, NWK, PFK, RMK, SAK, SFK	SUPPLY	65
000331	OPENER - CAN, WING HANDLE	EA LOC: AKK, CDK, LSK, NCK, NRK, NWK, PFK, RMK, SFK	SUPPLY	66
000332	WRENCH - ADJUSTABLE, 6"	EA LOC: AKK, BFK, CDK, GBK, LSK, NCK, NRK, NWK, PFK, RMK, SAK, SFK	SUPPLY	87
000333	WRENCH - BUNG	EA LOC: BFK, CDK, GBK, LSK, NCK, NRK, NWK, PFK, RMK, SAK, SFK	SUPPLY	87
000336	WRENCH - TORQUE	EA LOC: AKK, BFK, CDK, GBK, LSK, NCK, NRK, NWK, PFK, RMK, SAK	SUPPLY	88
000337	CARTON - FIBERBOARD, 55" X 12 1/2" X 11 3/4"	EA LOC: AKK, CDK, LSK, NWK, PFK, SAK	SUPPLY	39
000338	CARTON - FIBERBOARD, 37" X 18" X 7"	EA LOC: AKK, CDK, LSK, NWK, PFK, SAK	SUPPLY	39
000340	CHAIN SAW	KT LOC: BFK, CDK, GBK, LGK, LSK, NCK, NEK, NRK, NWK, PFK, RMK, SAK, SFK, WFK	KIT	106
000341	OIL - 2 CYCLE	QT LOC: BFK, CDK, GBK, LGK, LSK, NCK, NEK, NRK, NWK, PFK, RMK, SAK, SFK, WFK	SUPPLY	66
000342	CHAIN SAW TOOL ROLL	KT LOC: AKK, CDK, GBK, LSK, NCK, NEK, NWK, RMK, SAK, SFK, WFK	KIT	107
000343	FILING GUIDE - 7/32", CHAIN SAW, CLAMP ON STYLE	EA LOC: CDK, LSK, NCK, PFK, RMK	SUPPLY	45
000344	PLUG - SPARK, CHAINSAW	EA LOC: AKK, CDK, LSK, NWK, SAK	SUPPLY	69
000345	FILE - ROUND, 7/32", CHAIN SAW	EA LOC: AKK, BFK, CDK, GBK, LGK, LSK, NCK, NEK, NRK, NWK, PFK, RMK, SAK, SFK, WFK	SUPPLY	45
000346	TOOL - COMBINATION, CHAINSAW OR PUMP	EA LOC: AKK, BFK, CDK, GBK, LGK, LSK, NCK, NEK, NRK, NWK, PFK, RMK, SAK, SFK	SUPPLY	83
000348	GUARD - CHAIN SAW BAR	EA LOC: AKK, LSK, NWK, SAK, SFK	SUPPLY	52
000350	CAN - GASOLINE, SAFETY, 1 GL	EA LOC: NEK	SUPPLY	37
000351	FILE - MILL, 8", BASTARD	EA LOC: AKK, BFK, CDK, GBK, LGK, LSK, NCK, NEK, NRK, NWK, PFK, RMK, SAK, SFK, WFK	SUPPLY	45
000353	CARTON - FIBERBOARD, 39" X 13" X 13"	EA LOC: AKK, NWK, PFK	SUPPLY	39
000358	HANDLE - FILE, CHAIN SAW	EA LOC: BFK, CDK, GBK, LSK, NCK, NEK, NRK, NWK, PFK, RMK, SAK, SFK, WFK	SUPPLY	52
000362	PMS 449-1, NFES CATALOG PART 1: FIRE SUPPLIES & EQUIPMENT	BK LOC: AKK, BFK, CDK, GBK, LGK, LSK, NCK, NEK, NRK, NWK, PFK, SAK, SFK, WFK	FORM	96
000364	ATLAS - ROAD, NORTH AMERICA	EA LOC: AKK, BFK, CDK, LSK, NCK, NWK, PFK, RMK, SAK, SFK	SUPPLY	32
000365	PEN - NYLON TIP, BLACK	EA LOC: AKK, CDK, LSK, NCK, NRK, NWK, PFK, SAK	SUPPLY	68
000366	PEN - NYLON TIP, BLUE	EA LOC: AKK, CDK, LSK, NCK, NRK, NWK, PFK, SAK	SUPPLY	68
000367	PEN - NYLON TIP, RED	EA LOC: AKK, CDK, LSK, NCK, NRK, NWK, PFK, SAK	SUPPLY	68
000369	BRIEFCASE - CATALOG, 18" X 13" X 8"	EA LOC: CDK, NEK	SUPPLY	36
000370	9120-1, RADIO STATION LOG	PD LOC: AKK, BFK, CDK, GBK, LGK, LSK, NCK, NRK, NWK, PFK, RMK, SAK, SFK, WFK	FORM	92

NFES Catalog Part 1 – Numerical Index

NFES#	Description and Unit of Issue		Stocking Location	Section	Pg#
000371	FLARE - FIRE, 3/4" X 3 1/2"	BX	LOC: AKK, BFK, CDK, GBK, LGK, LSK, NCK, NWK, PFK, RMK, SAK, SFK, WFK	SUPPLY	46
000372	CARTRIDGE - #6 PURPLE, BLANK, 22 CALIBER, SMALL ARMS	EA	LOC: AKK, BFK, CDK, GBK, LGK, LSK, NCK, NWK, PFK, RMK, SAK, SFK, WFK	SUPPLY	40
000373	PLACARD - FLAMMABLE GAS 2, 10.75" X 10.75"	EA	LOC: BFK, CDK, GBK, LGK, LSK, NCK, NRK, NWK, PFK, RMK, SAK, SFK, WFK	SUPPLY	68
000374	PLACARD - FLAMMABLE 3, 10.75" X 10.75"	EA	LOC: BFK, CDK, GBK, LGK, LSK, NCK, NRK, NWK, PFK, RMK, SAK, SFK, WFK	SUPPLY	68
000375	PLACARD - COMBUSTIBLE 3, 10.75" X 10.75"	EA	LOC: CDK, GBK, LGK, LSK, NCK, NWK, PFK, RMK, SAK, SFK, WFK	SUPPLY	68
000376	PLACARD - FLAMMABLE SOLID 4, POLYVINYL, 10.75" X 10.75"	EA	LOC: BFK, CDK, GBK, LGK, LSK, NCK, NRK, NWK, PFK, RMK, SAK, SFK, WFK	SUPPLY	69
000377	PLACARD - OXIDIZER 5.1, POLYVINYL, 10.75" X 10.75"	EA	LOC: BFK, CDK, GBK, LGK, LSK, NCK, NRK, NWK, PFK, RMK, SAK, SFK, WFK	SUPPLY	69
000378	PLACARD - CORROSIVE 8, 10.75" X 10.75"	EA	LOC: CDK, GBK, LGK, LSK, NCK, NWK, PFK, RMK, SAK, SFK, WFK	SUPPLY	68
000379	PLACARD - EXPLOSIVES 1.4G, 10.75" X 10.75"	EA	LOC: CDK, LSK, NWK, RMK, SAK, SFK, WFK	SUPPLY	68
000380	LEAD LINE - 12', 6,000 LB CAPACITY	EA	LOC: AKK, GBK, LGK, LSK, NCK, NWK, PFK, RMK, SFK, WFK	SUPPLY	62
000381	SUGAR SUBSTITUTE - INDIVIDUAL PACKET	PG	LOC: AKK, CDK, LSK, NCK, NRK, NWK	SUPPLY	79
000382	SAW - CAMP	EA	LOC: CDK, LSK, NCK, NRK, NWK, PFK, RMK, SAK	SUPPLY	73
000383	AXE - 3-5 LB, 26" STRAIGHT HANDLE W/ SHEATH	EA	LOC: BFK, CDK, GBK, LGK, LSK, NCK, NEK, NRK, NWK, PFK, RMK, SAK, SFK, WFK	SUPPLY	32
000384	CARTON - FIBERBOARD, 46" X 11" X 8"	EA	LOC: AKK, CDK, LSK, NWK, PFK, SAK	SUPPLY	39
000385	CARTON - FIBERBOARD, 7 1/4 X 9 1/4 X 26	EA	LOC: CDK, LSK, NWK, PFK, SAK	SUPPLY	39
000386	WRENCH - ALLEN, 4MM	EA	LOC: AKK, CDK, LSK, NWK, SAK	SUPPLY	87
000388	ADAPTER - 1" - 1/4 TURN, NPSH-F	EA	LOC: WFK	SUPPLY	31
000389	ADAPTER - 1" - 1/4 TURN, NPSH-M	EA	LOC: WFK	SUPPLY	31
000390	FINANCE SECTION	KT	LOC: AKK, BFK, CDK, GBK, LGK, LSK, NCK, NEK, NRK, NWK, PFK, RMK, SAK, SFK, WFK	KIT	111
000391	ADAPTER - 1 1/2" - 1/4 TURN, NH-F	EA	LOC: WFK	SUPPLY	31
000392	BRUSH - WIRE	EA	LOC: LSK	SUPPLY	36
000393	ADAPTER - 1 1/2" - 1/4 TURN, NH-M	EA	LOC: WFK	SUPPLY	31
000394	TIE WRAPS - ONE WAY, 15-17"	EA	LOC: AKK, BFK, CDK, LGK, LSK, NCK, NRK, NWK, PFK, SAK, WFK	SUPPLY	83
000395	TAPE - PLASTIC, 2"	RO	LOC: AKK, CDK, SAK	SUPPLY	82
000399	SF-91, OPERATOR'S REPORT OF MOTOR VEHICLE ACCIDENT (2/04)	PG	LOC: BFK, CDK, GBK, LSK, NCK, NEK, NRK, NWK, PFK, RMK, SAK, SFK, WFK	FORM	97
000400	SF-94, STATEMENT OF WITNESS (2/83)	PG	LOC: BFK, CDK, LSK, NCK, NEK, NWK, PFK, RMK, SAK, SFK, WFK	FORM	97
000401	GASKET - WATER BAG, 2", 5 GL & 55 GL	EA	LOC: LSK, NCK, NEK	SUPPLY	49
000403	ADAPTER - 3/4" - 1/4 TURN, GHT-F	EA	LOC: WFK	SUPPLY	31
000404	ADAPTER - 3/4" - 1/4 TURN, GHT-M	EA	LOC: WFK	SUPPLY	31
000410	BOARD - HELIBASE DISPLAY	SE	LOC: AKK, CDK, GBK, LGK, LSK, NCK, NEK, NRK, NWK, PFK, RMK, SAK, SFK, WFK	SUPPLY	36
000416	INCREASER - 1" NPSH-F (11 1/2 TPI) TO 1 1/2" NH-M (9 TPI)	EA	LOC: BFK, CDK, LGK, LSK, NCK, NEK, NRK, NWK, PFK, RMK, SAK, SFK, WFK	SUPPLY	56
000417	REDUCER - 2" NPSH-F (11 1/2 TPI) TO 1 1/2" NH-M (9 TPI)	EA	LOC: BFK, CDK, LGK, LSK, NCK, NEK, NRK, NWK, PFK, RMK, SAK, SFK, WFK	SUPPLY	72

NFES Catalog Part 1 – Numerical Index

NFES#	Description and Unit of Issue		Stocking Location	Section	Pg#
000418	REDUCER - 1 1/2" NPSH-F (11 1/2 TPI) TO 1" NPSH-M (11 1/2 TPI)	EA	LOC: BFK, CDK, GBK, LSK, NCK, NEK, NWK, PFK, RMK, SAK, SFK	SUPPLY	72
000420	OF-304, EMERGENCY EQUIPMENT FUEL & OIL ISSUE (7/90)	PD	LOC: AKK, BFK, CDK, GBK, LGK, LSK, NCK, NEK, NRK, NWK, PFK, RMK, SAK, SFK, WFK	FORM	96
000422	OF-305, EMERGENCY EQUIPMENT RENTAL USE ENVELOPE (7/90)	PG	LOC: AKK, BFK, CDK, GBK, LGK, LSK, NCK, NEK, NRK, NWK, PFK, RMK, SAK, SFK, WFK	FORM	96
000424	TAPE - MEASURING, 16'	EA	LOC: LSK, RMK, SAK	SUPPLY	82
000425	BAG - SLINGABLE, WATER, 72 GL (272.6L), PORTABLE, BLUE	EA	LOC: LGK, NWK, WFK	SUPPLY	33
000426	BAG - SLINGABLE, 72 GL (272.6L), NON-POTABLE, ORANGE	EA	LOC: CDK, GBK, LGK, LSK, NCK, NWK, PFK, RMK, SFK, WFK	SUPPLY	33
000428	FITTING - BACKPACK PUMP, MALE	EA	LOC: CDK, LSK, NCK, NEK, NRK, NWK, PFK, RMK, SAK, SFK	SUPPLY	46
000429	FITTING - BACKPACK PUMP, FEMALE	EA	LOC: CDK, LSK, NCK, NEK, NRK, NWK, PFK, RMK, SAK, SFK	SUPPLY	46
000430	SHELTER, 15' X 27'	KT	LOC: CDK, NWK	KIT	159
000432	WEDGE - STEEL, TOOL HANDLE, SMALL	DZ	LOC: CDK, GBK, LGK, LSK, NCK, NRK, NWK, PFK, RMK, SFK, WFK	SUPPLY	86
000433	WEDGE - WOOD, TOOL, HANDLE	DZ	LOC: CDK, LSK, NCK, NWK, PFK, RMK, SFK	SUPPLY	86
000435	BAG - SLINGABLE, WATER, DRINKING, 55 GL (208.2L)	EA	LOC: CDK, GBK, LGK, LSK, NCK, NRK, NWK, RMK, SAK, SFK, WFK	SUPPLY	34
000436	LINER - WATERBAG, DRINKING, 55 GL (208.2L)	EA	LOC: CDK, GBK, LSK, NCK, NRK, NWK, RMK	SUPPLY	63
000437	BAG - SLINGABLE, WATER, SUPPRESSION, 55 GL (208.2L)	EA	LOC: BFK, CDK, GBK, LGK, LSK, NCK, NEK, NRK, NWK, PFK, RMK, SAK, SFK, WFK	SUPPLY	34
000438	LINER - WATERBAG, SUPPRESSION, 55 GL (208.2L)	EA	LOC: CDK, GBK, LSK, NCK, NEK, NRK, NWK, PFK, RMK, SFK	SUPPLY	63
000441	BLANKET - BED, WOOL, 66" X 84"	EA	LOC: BFK, CDK, LSK, NCK, RMK, SAK	SUPPLY	35
000443	BLANKET - PAPER DISP 60" X 90"	EA	LOC: CDK, LSK, NCK, NWK, RMK, SFK	SUPPLY	35
00445	SPLINT - INFLATABLE, ALL LIMBS, 6 PIECE	SE	LOC: CDK, LSK, NCK, NWK, RMK	SUPPLY	77
000446	COMPRESS - COLD	EA	LOC: CDK, LSK, NWK	SUPPLY	42
000447	PEN - BALLPOINT, BLUE	EA	LOC: AKK, CDK, GBK, LSK, NCK, NRK, NWK, PFK, RMK, SAK	SUPPLY	68
000448	PAD - WRITING, AD-777, DI-5A OR EQUAL	PD	LOC: AKK, BFK, CDK, GBK, LGK, LSK, NCK, NEK, NRK, NWK, PFK, RMK, SAK, WFK	SUPPLY	67
000453	CARTON - FIBERBOARD, 73" X 12" X 12"	EA	LOC: CDK, LSK, NWK, PFK, SAK	SUPPLY	40
000457	MAINFRAME - 20' OCTAGON	EA	LOC: LSK, NWK, PFK	SUPPLY	63
000458	NET - CARGO, 15' X 15', 6000 LB CAPACITY	EA	LOC: GBK, LGK, LSK, NCK, NWK, PFK, RMK, SFK, WFK	SUPPLY	65
000464	PLATE - PAPER	BX	LOC: CDK, LGK, LSK, NCK, NWK, RMK, SFK, WFK	SUPPLY	69
000465	CUP - PAPER, PLASTIC COATED, 8 OZ	BX	LOC: AKK, BFK, CDK, GBK, LGK, LSK, NCK, NEK, NRK, NWK, PFK, RMK, SAK, SFK, WFK	SUPPLY	44
000467	BAR - BASE 20' OCTAGON	EA	LOC: LSK, NWK, PFK	SUPPLY	34
000468	COUNTER - HAND-HELD	EA	LOC: AKK, BFK, CDK, LSK, NRK, NWK, PFK, RMK, SAK, SFK, WFK	SUPPLY	43
000471	ASSEMBLY - FUEL LINE, COFFEE HEATING KIT	EA	LOC: LSK	SUPPLY	32
000473	WRENCH - ADJUSTABLE, 10"	EA	LOC: AKK, BFK, CDK, GBK, LSK, NCK, NRK, NWK, PFK, RMK, SAK, SFK	SUPPLY	87
000474	GLASSES - SAFETY, GRAY	PR	LOC: CDK, LGK, LSK, NCK, NEK, NWK, PFK, RMK, SAK, SFK, WFK	SUPPLY	50

NFES Catalog Part 1 – Numerical Index

NFES#	Description and Unit of Issue		Stocking Location	Section	Pg#
000475	GLASSES - SAFETY, CLEAR	PR	LOC: BFK, CDK, GBK, LGK, LSK, NCK, NEK, NRK, NWK, PFK, RMK, SAK, SFK, WFK	SUPPLY	50
000476	GLASSES - SAFETY, AMBER	PR	LOC: CDK, LGK, LSK, NCK, NEK, NWK, PFK, RMK, SAK, SFK, WFK	SUPPLY	50
000478	IGNITER - LONG HANDLE	EA	LOC: LSK, NCK, NRK, NWK	SUPPLY	56
000480	COFFEE HEATING	KT	LOC: AKK, BFK, CDK, GBK, LGK, LSK, NCK, NEK, NRK, NWK, PFK, RMK, SFK, WFK	KIT	108
000481	URN - COFFEE, 20 GL (75.7L) STAINLESS STEEL	EA	LOC: LSK	SUPPLY	84
000482	BASKET - FILTER, W/HANDLES	EA	LOC: LSK	SUPPLY	34
000483	FILTERS - PAPER, COFFEE BASKET, 23" X 9"	EA	LOC: AKK, CDK, LSK, NCK, NRK, NWK, WFK	SUPPLY	46
000484	STAND - COFFEE URN, RING TYPE	EA	LOC: LSK	SUPPLY	78
000487	PAIL - POURING, STAINLESS STEEL, 12 QT (11.4L)	EA	LOC: CDK, LSK, NCK, NRK, NWK	SUPPLY	67
000491	TANK, PROPANE - FUEL, LPG, 20# TANK (5 GL)	EA	LOC: AKK, BFK, CDK, GBK, LGK, LSK, NCK, NEK, NRK, NWK, PFK, RMK, SFK, WFK	SUPPLY	81
000492	HOSE - FLEX, W/FITTINGS, 72"	EA	LOC: LSK, NRK, NWK	SUPPLY	55
000493	HOSE - FLEX, W/FITTINGS, 12", METAL CLAD	EA	LOC: LSK, NRK, NWK	SUPPLY	55
000494	MITTS - OVEN, 14" LONG	PR	LOC: AKK, LSK, NCK, NRK, NWK, PFK,	SUPPLY	64
000495	STRAP - REPLACEMENT, BACKPACK PUMP	EA	LOC: CDK, LSK, NRK, NWK, PFK, RMK, SAK, SFK	SUPPLY	79
000496	COFFEE - DRIP, APPROX 1 OR 2 POUND CANS	LB	LOC: CDK, LSK, NCK, NRK, NWK	SUPPLY	41
00497	SPOON - PLASTIC, 5" LONG	EA	LOC: AKK, CDK, LSK, NCK, NRK, NWK	SUPPLY	77
000498	SUGAR - GRANULATED, INDIVIDUAL PACKETS	PG	LOC: AKK, CDK, LSK, NCK, NRK, NWK	SUPPLY	79
000499	CREAM - SUBSTITUTE, INDIVIDUAL PACKET, 3 GRAMS	PG	LOC: AKK, CDK, LSK, NCK, NRK, NWK	SUPPLY	44
000500	CARTON - FIBERBOARD, 22" X 22" X 36"	EA	LOC: AKK, CDK, LSK, NCK, NWK, PFK, SAK	SUPPLY	38
000501	FLIGHT SUIT - CHEST SIZE 36, INSEAM 28 1/2" (S)	EA	LOC: AKK, CDK, LGK, LSK, NCK, NEK, NRK, NWK, RMK, SAK, SFK, WFK	SUPPLY	47
000502	ROPE - POLYPROPYLENE, 1/4" X 600'	RO	LOC: LSK	SUPPLY	73
000507	FLIGHT SUIT - CHEST SIZE 36, INSEAM 30 1/2" (R)	EA	LOC: AKK, CDK, LGK, LSK, NCK, NEK, NRK, NWK, PFK, RMK, SAK, SFK, WFK	SUPPLY	47
000508	FLIGHT SUIT - CHEST SIZE 36, INSEAM 32 1/2" (L)	EA	LOC: AKK, CDK, LGK, LSK, NCK, NEK, NRK, NWK, PFK, RMK, SAK, SFK, WFK	SUPPLY	47
000509	FLIGHT SUIT - CHEST SIZE 38, INSEAM 28 1/2" (S)	EA	LOC: AKK, CDK, LGK, LSK, NCK, NEK, NRK, NWK, PFK, RMK, SAK, SFK, WFK	SUPPLY	47
000510	GAUGE - SHARPENING, FIRELINE HANDTOOLS	EA	LOC: CDK, LSK, NCK, NRK, NWK, PFK, RMK, SAK, SFK	SUPPLY	50
000511	SHIRT - FIRE, SMALL, LONG	EA	LOC: BFK, CDK, GBK, LGK, LSK, NCK, NEK, NRK, NWK, RMK, SAK, SFK, WFK	SUPPLY	76
000512	SHIRT - FIRE, XX-LARGE, LONG	EA	LOC: AKK, BFK, CDK, GBK, LGK, LSK, NCK, NEK, NRK, NWK, PFK, RMK, SAK, SFK, WFK	SUPPLY	77
000513	CARTON - FIBERBOARD, 36 1/2" X 24 1/2" X 17"	EA	LOC: LSK, NCK, NWK, PFK, SAK	SUPPLY	39
000514	FLIGHT SUIT - CHEST SIZE 38, INSEAM 32 1/2" (L)	EA	LOC: AKK, CDK, LGK, LSK, NCK, NEK, NRK, NWK, PFK, RMK, SAK, SFK, WFK	SUPPLY	47
000515	WEDGE - FELLING, 6"	EA	LOC: AKK, BFK, CDK, GBK, LGK, LSK, NCK, NEK, NRK, NWK, PFK, RMK, SAK, SFK, WFK	SUPPLY	86
000516	WEDGE - FELLING, 8", RIFLED	EA	LOC: BFK, CDK, GBK, LGK, NCK, NEK, NRK, NWK, PFK, RMK, SAK, SFK, WFK	SUPPLY	86
000517	FLIGHT SUIT - CHEST SIZE 40, INSEAM 28 1/2" (S)	EA	LOC: AKK, CDK, LGK, NCK, NEK, NRK, NWK, PFK, RMK, SAK, SFK, WFK	SUPPLY	47

NFES Catalog Part 1 – Numerical Index

NFES#	Description and Unit of Issue		Stocking Location	Section	Pg#
000518	FLIGHT SUIT - CHEST SIZE 40, INSEAM 30 1/2" (R)	EA	LOC: AKK, CDK, LGK, LSK, NCK, NEK, NRK, NWK, PFK, RMK, SAK, SFK, WFK	SUPPLY	47
000519	FLIGHT SUIT - CHEST SIZE 40, INSEAM 32 1/2" (L)	EA	LOC: AKK, CDK, LGK, LSK, NCK, NEK, NRK, NWK, PFK, RMK, SAK, SFK, WFK	SUPPLY	47
000520	HELICOPTER SUPPORT	KT	LOC: BFK, CDK, GBK, LGK, LSK, NCK, NEK, NRK, NWK, PFK, RMK, SAK, SFK, WFK	KIT	116
000521	FLIGHT SUIT - CHEST SIZE 42, INSEAM 28 1/2" (S)	EA	LOC: AKK, CDK, LGK, LSK, NCK, NEK, NRK, NWK, RMK, SAK, SFK, WFK	SUPPLY	47
000522	SHIRT - FIRE, X-SMALL	EA	LOC: BFK, CDK, GBK, LGK, LSK, NCK, NEK, NRK, NWK, PFK, RMK, SAK, SFK, WFK	SUPPLY	77
000523	CARTON - FIBERBOARD, 32" X 16" X 17"	EA	LOC: CDK, LSK, NCK, NWK, PFK, SAK	SUPPLY	39
000524	KNIFE - ELECTRICIAN	EA	LOC: AKK, CDK, LSK, NCK, NWK, SAK	SUPPLY	61
000525	FLIGHT SUIT - CHEST SIZE 42, INSEAM 32 1/2" (L)	EA	LOC: AKK, CDK, LGK, LSK, NCK, NEK, NRK, NWK, PFK, RMK, SAK, SFK, WFK	SUPPLY	47
000526	SWIVEL - CARGO, 3000 LB CAPACITY	EA	LOC: AKK, BFK, CDK, GBK, LGK, LSK, NCK, NEK, NRK, NWK, PFK, RMK, SAK, SFK, WFK	SUPPLY	79
000527	FLIGHT SUIT - CHEST SIZE 44, INSEAM 28 1/2" (S)	EA	LOC: AKK, CDK, GBK, LGK, LSK, NCK, NEK, NRK, NWK, RMK, SFK, WFK	SUPPLY	47
000528	LEAD LINE - 12', 3000 LB CAPACITY	EA	LOC: AKK, BFK, CDK, GBK, LGK, LSK, NCK, NEK, NRK, NWK, PFK, RMK, SAK, SFK, WFK	SUPPLY	62
000529	CARTON - FIBERBOARD, 24" X 14" X 17"	EA	LOC: AKK, CDK, LSK, NWK, PFK, SAK	SUPPLY	38
000531	NET - CARGO, 12' X 12', 3000 LB CAPACITY	EA	LOC: AKK, BFK, CDK, GBK, LGK, LSK, NCK, NEK, NRK, NWK, PFK, RMK, SAK, SFK, WFK	SUPPLY	65
000532	SCALES - SPRING, 200 LB	EA	LOC: AKK, BFK, CDK, GBK, LGK, LSK, NCK, NEK, NRK, NWK, PFK, RMK, SAK, WFK	SUPPLY	74
000533	CORD - NYLON SHROUD	SL	LOC: AKK, BFK, CDK, GBK, LGK, LSK, NCK, NEK, NRK, NWK, PFK, RMK, SAK, SFK, WFK	SUPPLY	43
000534	FLAGGING - PERIMETER, MULTI-COLORED PENNANTS, 100 FT	RO	LOC: AKK, BFK, CDK, GBK, LGK, LSK, NCK, NEK, NRK, NWK, PFK, RMK, SAK, SFK, WFK	SUPPLY	46
000535	SHEETING - PLASTIC, FLUORESCENT ORANGE, 9" X 100'	RO	LOC: AKK, BFK, CDK, LGK, LSK, NCK, NEK, NRK, NWK, PFK, RMK, SAK, SFK	SUPPLY	75
000536	BAG - FUEL BOTTLE	EA	LOC: CDK, LGK, LSK, NCK, NEK, NWK, PFK, RMK, SFK, WFK	SUPPLY	33
000537	PANELS - NUMBER 0 THRU 9, 3' X 3', W/GROMMETS, BLACK ON YELLOW	SE	LOC: AKK, CDK, GBK, LGK, LSK, NCK, NEK, NRK, NWK, PFK, RMK, SAK, SFK	SUPPLY	67
000538	PIN - PANEL, HOLD DOWN, 8" LONG	EA	LOC: AKK, BFK, CDK, GBK, LGK, LSK, NCK, NEK, NRK, NWK, PFK, RMK, SAK, SFK	SUPPLY	68
000539	FLIGHT SUIT - CHEST SIZE 44, INSEAM 30 1/2" (R)	EA	LOC: AKK, CDK, LGK, LSK, NCK, NEK, NRK, NWK, PFK, RMK, SAK, SFK, WFK	SUPPLY	47
000540	SHELTER, 18' OCTAGON	KT	LOC: SFK	KIT	161
000543	SIGN - CAUTION HELISPOT, POLYVINYL, 14" X 10"	EA	LOC: BFK, CDK, GBK, LGK, LSK, NCK, NEK, NRK, NWK, PFK, RMK, SAK, SFK, WFK	SIGN	99
000544	CLIPBOARD - ALUMINUM, W/STORAGE, LEGAL SIZE	EA	LOC: AKK, BFK, CDK, LGK, LSK, NEK, NRK, NWK, PFK, RMK, SAK	SUPPLY	41
000545	FLIGHT SUIT - CHEST SIZE 44, INSEAM 32 1/2" (L)	EA	LOC: AKK, CDK, LGK, LSK, NCK, NEK, NRK, NWK, PFK, RMK, SAK, SFK, WFK	SUPPLY	47
000546	FLIGHT SUIT - CHEST SIZE 46, INSEAM 28 1/2" (S)	EA	LOC: AKK, CDK, LGK, LSK, NCK, NEK, NRK, NWK, RMK, SAK, SFK, WFK	SUPPLY	48
000547	FLIGHT SUIT - CHEST SIZE 46, INSEAM 32 1/2" (L)	EA	LOC: AKK, CDK, LGK, LSK, NCK, NEK, NRK, NWK, PFK, RMK, SAK, SFK, WFK	SUPPLY	48

NFES Catalog Part 1 – Numerical Index

NFES#	Description and Unit of Issue		Stocking Location	Section	Pg#
000548	FLIGHT SUIT - CHEST SIZE 48, INSEAM 32 1/2" (L)	EA	LOC: AKK, CDK, LGK, LSK, NCK, NEK, NRK, NWK, PFK, RMK, SAK, SFK, WFK	SUPPLY	48
000549	SHELTER, 20' OCTAGON	KT	LOC: BFK, CDK, GBK, LGK, LSK, NCK, NRK, NWK, PFK, RMK, SFK, WFK	KIT	162
000550	SHELTER, 16' OCTAGON	KT	LOC: LGK, LSK, NWK	KIT	160
000554	CARTON - FIBERBOARD, 24.5" X 17" X 13"	EA	LOC: PFK	SUPPLY	39
000555	INSTRUCTIONS, SHELTER KITS	EA	LOC: LSK, NWK	FORM	95
000556	BRACKET - TIE DOWN, V-CLIP	EA	LOC: CDK, LSK, NCK, NWK	SUPPLY	36
000557	CHEST - ICE, 48 QT	EA	LOC: BFK, CDK, GBK, LGK, LSK, NCK, NEK, NRK, NWK, PFK, RMK, SAK, SFK, WFK	SUPPLY	41
000558	BULB - LIGHT, 100 WATT, SHATTER-PROOF	EA	LOC: BFK, CDK, LSK, NCK NRK, NWK, SAK, SFK	SUPPLY	36
000560	CORD - EXTENSION, 50', AWG, 12/3 WIRE	EA	LOC: AKK, BFK, CDK, GBK, LGK, LSK, NCK, NEK, NRK, NWK, PFK, RMK, SAK, SFK, WFK	SUPPLY	43
000562	LABEL - OXIDIZER 5.1	PG	LOC: CDK, GBK, LSK, NCK, NRK, NWK, PFK, RMK, SAK, SFK, WFK	SUPPLY	61
000563	CORD - LIGHT, 50', WITH MULTIPLE LIGHT SOCKETS	EA	LOC: CDK, LSK, NCK, NEK, NRK, NWK, PFK, RMK, SAK, SFK	SUPPLY	43
000564	FUNNEL - 1 QT (.9L), W/STRAINER	EA	LOC: AKK, BFK, CDK, GBK, LSK, NCK, NEK, NRK, NWK, PFK, RMK, SAK, SFK	SUPPLY	49
000565	RAG - WIPING	BE	LOC: AKK, CDK, GBK, LSK, NCK, NEK, NWK, PFK, RMK, SAK, SFK	SUPPLY	71
000566	RIBBON - FLAGGING, "ESCAPE ROUTE", 1" X 100 YDS	RO	LOC: AKK, BFK, CDK, GBK, LGK, LSK, NCK, NEK, NRK, NWK, PFK, RMK, SAK, SFK, WFK	SUPPLY	72
000567	FLIGHT SUIT - CHEST SIZE 48, INSEAM 30 1/2" (R)	EA	LOC: AKK, CDK, LGK, LSK, NCK, NEK, NRK, NWK, PFK, RMK, SAK, SFK, WFK	SUPPLY	48
000568	TANK, COLLAPSIBLE - 3000 GL (11,356.2L)	EA	LOC: BFK, CDK, GBK, LGK, LSK, NCK, NRK, NWK, PFK, RMK, SAK, SFK, WFK	SUPPLY	81
000569	SHIRT - FIRE, MEDIUM, LONG	EA	LOC: AKK, BFK, CDK, GBK, LGK, LSK, NCK, NEK, NRK, NWK, PFK, RMK, SAK, SFK, WFK	SUPPLY	76
000570	SHIRT - FIRE, XX-LARGE	EA	LOC: AKK, BFK, CDK, GBK, LGK, LSK, NCK, NEK, NRK, NWK, PFK, RMK, SAK, SFK, WFK	SUPPLY	77
000571	LAUNCHER - FLARE, DUAL	EA	TRACKABLE LOC: CDK, LGK, LSK, NWK, PFK, RMK, WFK	SUPPLY	62
000572	FLIGHT SUIT - CHEST SIZE 38, INSEAM 30 1/2" (R)	EA	LOC: CDK, LGK, LSK, NCK, NEK, NRK, NWK, PFK, RMK, SAK, SFK, WFK	SUPPLY	47
000573	SQUARE - QUICK, 6"	EA	LOC: CDK, LSK, NCK, NRK, NWK, PFK, RMK, SAK, SFK	SUPPLY	77
000574	FLIGHT SUIT - CHEST SIZE 42, INSEAM 30 1/2" (R)	EA	LOC: AKK, CDK, LGK, LSK, NCK, NEK, NRK, NWK, PFK, RMK, SAK, SFK, WFK	SUPPLY	47
000575	PLIERS - W/CUTTER, 7"	EA	LOC: CDK, LSK, NCK, NRK, NWK, PFK, RMK, SAK, SFK	SUPPLY	69
000576	FLIGHT SUIT - CHEST SIZE 46, INSEAM 30 1/2" (R)	EA	LOC: AKK, CDK, LGK, LSK, NCK, NEK, NRK, NWK, PFK, RMK, SAK, SFK, WFK	SUPPLY	48
000577	SHIRT - FIRE, SMALL	EA	LOC: AKK, BFK, CDK, GBK, LGK, LSK, NCK, NEK, NRK, NWK, PFK, RMK, SAK, SFK, WFK	SUPPLY	76
000578	SHIRT - FIRE, MEDIUM	EA	LOC: AKK, BFK, CDK, GBK, LGK, LSK, NCK, NEK, NRK, NWK, PFK, RMK, SAK, SFK, WFK	SUPPLY	76
000579	SHIRT - FIRE, LARGE	EA	LOC: AKK, BFK, CDK, GBK, LGK, LSK, NCK, NEK, NRK, NWK, PFK, RMK, SAK, SFK, WFK	SUPPLY	76

NFES Catalog Part 1 – Numerical Index

NFES#	Description and Unit of Issue	Stocking Location	Section	Pg#
000580	SHIRT - FIRE, X-LARGE	EA LOC: AKK, BFK, CDK, GBK, LGK, LSK, NCK, NEK, NRK, NWK, PFK, RMK, SAK, SFK, WFK	SUPPLY	76
000586	LADDER - STEP, 8 FT, FIBERGLASS	EA LOC: BFK, CDK, LSK, NCK, NRK, NWK, PFK, RMK, SAK	SUPPLY	61
000587	DRIVER - FENCE POST	EA LOC: BFK, CDK, GBK, LGK, LSK, NCK, NRK, NWK, PFK, RMK, SAK, SFK, WFK	SUPPLY	44
000588	TANK, COLLAPSIBLE - 1000 GL (3785.4L)	EA LOC: BFK, CDK, LGK, LSK, NEK, NWK, RMK, SAK, WFK	SUPPLY	80
000589	TANK, COLLAPSIBLE - 1500 GL (5678.1L)	EA LOC: BFK, CDK, GBK, LGK, LSK, NCK, NEK, NWK, RMK, SAK, SFK, WFK	SUPPLY	81
00590	PACK - BELT	EA LOC: NCK, NEK, PFK, RMK, SFK	SUPPLY	66
000591	PLACARD - DANGEROUS 4, 10.75" X 10.75"	EA LOC: BFK, CDK, GBK, LGK, LSK, NCK, NRK, NWK, PFK, RMK, SAK, SFK, WFK	SUPPLY	68
000592	LABEL - FLAMMABLE GAS 2	PG LOC: CDK, GBK, LSK, NCK, NRK, NWK, PFK, RMK, SAK, SFK, WFK	SUPPLY	61
000593	LABEL - FLAMMABLE LIQUID 3	PG LOC: CDK, GBK, LSK, NCK, NRK, NWK, PFK, RMK, SAK, SFK, WFK	SUPPLY	61
000594	LABEL - FLAMMABLE SOLID 4	PG LOC: CDK, GBK, LSK, NCK, NRK, NWK, PFK, RMK, SAK, SFK, WFK	SUPPLY	61
000595	LABEL - EXPLOSIVE 1.4G	PG LOC: CDK, LSK, NCK, RMK, SFK, WFK	SUPPLY	61
000596	LABEL - NON-FLAMMABLE GAS 2	PG LOC: CDK, GBK, LSK, NCK, NRK, NWK, PFK, RMK, SAK, SFK, WFK	SUPPLY	61
000597	LINER - BACKPACK BAG W/O COUPLINGS	EA LOC: CDK, GBK, LSK, NEK, NRK, NWK, PFK, RMK, SAK, SFK	SUPPLY	62
000598	HAND TRUCK - W/LARGE WHEELS	EA LOC: BFK, CDK, GBK, LGK, LSK, NCK, NRK, NWK, PFK, RMK, SAK	SUPPLY	52
000599	PLUG - SPARK, MARK 3,14MM	EA LOC: AKK, CDK, LSK, NWK, RMK, SAK	SUPPLY	69
000602	CONTAINER - 2 1/2 GL, CUBITAINER W/SMALL MOUTH	BX LOC: LGK, LSK, NWK, PFK, RMK	SUPPLY	42
000605	WIPES - CLEANING, COMPUTER SCREEN	BX LOC: AKK, LSK, NCK, NRK, NWK, PFK, SAK, SFK	SUPPLY	86
000606	CAN - GASOLINE, SAFETY, 5GL	EA LOC: BFK, CDK, GBK, LGK, NCK, NEK, NRK, NWK, PFK, RMK, SAK, SFK, WFK	SUPPLY	37
000608	FENCE - BARRICADE, PLASTIC, 4' X 100'	RO LOC: CDK, NCK, NRK, NWK, PFK, RMK, SAK, SFK, WFK	SUPPLY	45
000609	POST - FENCE, NOTCHED FIBERGLASS/METAL, 60-72"	EA LOC: BFK, CDK, GBK, LGK, NCK, NRK, NWK, PFK, RMK, SAK, SFK, WFK	SUPPLY	70
000610	TIE - ONE-WAY SELF-LOCKING, 7" LONG	EA LOC: BFK, CDK, LGK, LSK, NCK, NRK, NWK, PFK, RMK, SAK, WFK	SUPPLY	83
000613	HOSE - SUCTION, 3" X 10'	LG LOC: WFK	SUPPLY	55
000615	FILE - EXPANDO, 10 POCKET, LETTER SIZE	EA LOC: AKK, BFK, CDK, LGK, LSK, NCK, NRK, NWK, PFK, RMK, SAK	SUPPLY	45
000616	STRAINER - 3"	EA LOC: LGK, WFK	SUPPLY	78
000618	VALVE - WYE, GATED, 1 1/2" NH-M X 1 1/2" NH-M X 2 1/2" NH-F ADAPTED TO 3" F KAM-LOCK	EA LOC: CDK, LGK, NRK, NWK, RMK	SUPPLY	85
000619	TAPE - ELECTRICAL, PLASTIC, 3/4" X 36 YD	RO LOC: AKK, BFK, CDK, GBK, LGK, LSK, NCK, NEK, NRK, NWK, PFK, RMK, SAK, WFK	SUPPLY	81
000620	WRENCH - ADJUSTABLE, 8"	EA LOC: AKK, BFK, CDK, GBK, LSK, NCK, NRK, NWK, PFK, RMK, SAK	SUPPLY	87
000621	HOSE - COLLAPSIBLE, 3" X 25'	LG LOC: CDK, LGK, NWK, RMK, WFK	SUPPLY	55

NFES Catalog Part 1 – Numerical Index

NFES#	Description and Unit of Issue		Stocking Location	Section	Pg#
000622	RULER - ARCHITECTS, 3-SIDED	EA	LOC: AKK, CDK, LSK, NCK, NRK, NWK, PFK, SAK	SUPPLY	73
000623	INDICATOR - LAND AREA AND SLOPE	EA	LOC: AKK, CDK, LSK, NCK, NRK, NWK, PFK, RMK, SAK, SFK	SUPPLY	56
000627	NOZZLE - FIRE FOAM, 3/4" NH, 8 GPM, PLASTIC	EA	LOC: CDK, GBK, LGK, LSK, NCK, NEK, NRK, NWK, PFK, RMK, SAK, SFK, WFK	SUPPLY	65
000628	NOZZLE - FIRE FOAM, 1 1/2" NH, 16 GPM, PLASTIC	EA	LOC: BFK, CDK, GBK, LGK, NCK, NEK, NRK, NWK, PFK, RMK, SAK, SFK, WFK	SUPPLY	65
000629	NOZZLE - FIRE FOAM, 1 1/2" NH, 30 GPM, PLASTIC	EA	LOC: CDK, GBK, LGK, NCK, NEK, NWK, PFK, RMK, SAK, SFK, WFK	SUPPLY	65
000633	HOSE ROLLER - ELECTRIC	EA	TRACKABLE LOC: AKK, CDK, GBK, LSK, NCK, PFK, SAK, SFK	SUPPLY	56
000634	BAND - RUBBER, PALLET COVER	EA	LOC: BFK, CDK, GBK, LGK, LSK, NRK, NWK, PFK, RMK, SAK, SFK, WFK	SUPPLY	34
000635	TIP - NOZZLE, FOG, 2-4 GPM NH, FOR 1" NOZZLE	EA	LOC: BFK, CDK, GBK, LSK, NCK, NEK, NRK, NWK, PFK, RMK, SFK	SUPPLY	83
000636	TIP - NOZZLE, FOG, 5-7 GPM NH, FOR 1" NOZZLE	EA	LOC: CDK, GBK, LSK, NCK, NEK, NWK, PFK, RMK, SFK	SUPPLY	83
000637	TIP - NOZZLE, STRAIGHT STREAM, 3/16" NH, FOR 1" NOZZLE	EA	LOC: BFK, CDK, GBK, LSK, NCK, NEK, NRK, NWK, PFK, RMK, SAK, SFK	SUPPLY	83
000638	TIP - NOZZLE, STRAIGHT STREAM, 3/8" NH, FOR 1" NOZZLE	EA	LOC: CDK, GBK, LSK, NCK, NEK, NWK, PFK, RMK, SAK, SFK	SUPPLY	83
000639	TAPE - CORRECTION	EA	LOC: AKK, CDK, LSK, NCK, NRK, NWK, PFK, SAK	SUPPLY	81
000640	KIT - BODY FLUIDS BARRIER	KT	LOC: AKK, CDK, GBK, LGK, LSK, NCK, NEK, NRK, NWK, PFK, RMK, SAK, SFK, WFK	SUPPLY	60
000643	CARTON - FIBERBOARD, 41" X 15" X 19"	EA	LOC: CDK, LSK, NCK, NWK, PFK, SAK	SUPPLY	39
000644	CARTON - FIBERBOARD, 33" X 16" X 22"	EA	LOC: CDK, LSK, NCK, NWK, PFK, SAK	SUPPLY	39
000645	CARTON - FIBERBOARD, 42" X 13 1/2" X 14"	EA	LOC: CDK, LSK, NCK, NWK, PFK, SAK	SUPPLY	39
000646	MARKER - GROUND, 9" X 10' (FOR NFES 0650)	EA	LOC: LSK, NCK, NWK	SUPPLY	64
000647	ADAPTER - QUICK, 3" MALE TO 3" MALE THREAD	EA	LOC: CDK, LGK, NRK, NWK, RMK	SUPPLY	31
000649	ADAPTER - QUICK, 3" FEMALE TO 3" MALE THREAD	EA	LOC: CDK, LGK, NRK, NWK, RMK	SUPPLY	31
000650	EVACUATION, S.K.E.D.	KT	LOC: CDK, GBK, LGK, LSK, NCK, NEK, NWK, PFK, RMK, SAK, SFK, WFK	KIT	110
000651	OIL - SAE 30 WT	QT	LOC: CDK, LGK, LSK, NEK, NWK, PFK, RMK, SAK	SUPPLY	66
000652	HOSE - SUCTION,W/STRAINER OR FOOT-VALVE	LG	LOC: AKK, CDK, LSK, NRK, NWK, PFK, SAK	SUPPLY	55
000654	LINER - 1,500 GL (5678.1L), FOLDING TANK	EA	LOC: LSK, NWK, RMK	SUPPLY	62
000656	STAPLER - DESKTOP, LARGE CAPACITY	EA	LOC: AKK, CDK, LSK, NCK, NRK, NWK, PFK, SAK, SFK	SUPPLY	78
000657	STAPLES - LARGE CAPACITY STAPLER	BX	LOC: AKK, CDK, LSK, NCK, NRK, NWK, PFK, SAK, SFK	SUPPLY	78
000658	LINER - 1,000 GL (3785.4L), FOLDING TANK	EA	LOC: LSK, NWK	SUPPLY	62
000659	RAKE - COLLAPSIBLE	EA	LOC: CDK, LGK, LSK, NCK, NEK, NWK, PFK, RMK, SFK, WFK	SUPPLY	71
000660	AIR OPERATIONS BRANCH	KT	LOC: GBK, LGK, NWK, PFK, RMK, SFK, WFK	KIT	104
000661	TANK, FOLDING - 1000 GL (3785.4L) W/FRAME	EA	LOC: CDK, LGK, LSK, NCK, NEK, NWK, PFK, RMK, SAK, WFK	SUPPLY	81

NFES Catalog Part 1 – Numerical Index

NFES#	Description and Unit of Issue	Stocking Location	Section	Pg#
00663	SPILL KIT - 5 GL TRANSPORT	EA LOC: BFK, CDK, GBK, LGK, LSK, NCK, NRK, NWK, PFK, RMK, SAK, SFK, WFK	SUPPLY	77
000664	TANK, FOLDING - 1500 GL (5678.1L), W/FRAME	EA LOC: AKK, BFK, CDK, GBK, LGK, LSK, NCK, NEK, NRK, NWK, RMK, SAK, WFK	SUPPLY	81
000665	HOSE ROLLER - GAS, 5.5 HP	EA TRACKABLE LOC: AKK, BFK, CDK, GBK, LGK, LSK, NEK, NRK, NWK, PFK, RMK, SAK, SFK, WFK	SUPPLY	56
000666	HOSE ROLLER - HAND OPERATED, 3/4" SYNTHETIC HOSE	EA LOC: BFK, CDK, GBK, LGK, LSK, NCK, NEK, NRK, NWK, PFK, RMK, SAK, SFK, WFK	SUPPLY	56
000667	HEADLAMP - FIREFIGHTERS	EA LOC: CDK, NEK, SFK	SUPPLY	53
000668	TANK, COLLAPSIBLE - 1800 GL (6813.7L)	EA LOC: AKK, BFK, CDK, GBK, LGK, LSK, NCK, NRK, NWK, PFK, RMK, SAK, SFK, WFK	SUPPLY	81
000669	TANK - DIP, 15,000 GL (HELIWELL)	EA LOC: CDK	SUPPLY	80
000670	PUMP, PORTABLE, LIGHTWEIGHT, 2 CYCLE	KT LOC: LSK, NEK	KIT	152
000671	CD-ROM - BLANK,W/JEWEL CASE	EA LOC: LSK, PFK, SAK, SFK	SUPPLY	40
000673	LID REMOVER - PAIL	EA LOC: CDK, LGK, LSK, NCK, NWK, SFK	SUPPLY	62
000674	PACK, FIRELINE - COMPLETE, BLUE	EA LOC: AKK, BFK, CDK, LGK, LSK, NCK, NEK, NRK, NWK, PFK, RMK, SAK, SFK, WFK	SUPPLY	66
000675	CASE - CANTEEN, FIRELINE PACK, BLUE	EA LOC: AKK, CDK, GBK, LSK, NCK, NRK, NWK, PFK, SAK	SUPPLY	40
000676	FAUCETS - COFFEE URN, CHROME, 1/2" NPSH	EA LOC: LSK	SUPPLY	45
000677	CASE - CARRYING, FIRELINE PACK, BLUE	EA LOC: AKK, CDK, GBK, LSK, NRK, NWK, PFK, SAK	SUPPLY	40
000678	PACK, FIRELINE - BLUE	EA LOC: AKK, CDK, GBK, LSK, NCK, NRK, NWK, PFK	SUPPLY	67
000681	WRENCH - SOCKET, 13/16" DEEP, 1/2", DRIVE	EA LOC: CDK, LSK, NWK, RMK	SUPPLY	87
000684	GUN - GREASE, CARTRIDGE, 20CC W/GREASE	EA LOC: AKK, CDK, GBK, LSK, NRK, NWK, PFK, RMK, SAK	SUPPLY	52
000685	REDUCER - 3" NPSH-F TO 2 1/2" NH-M	EA LOC: CDK, GBK, LGK, NRK, NWK, RMK, SAK, SFK	SUPPLY	72
000686	ROPE - MANILA, 3/8"	CL LOC: LSK	SUPPLY	73
000687	FLARE - FIRE, 'STUBBY', 1 1/2" X 2", PISTOL LAUNCHED	BX LOC: AKK, BFK, CDK, GBK, LGK, LSK, NCK, NWK, PFK, RMK, SFK, WFK	SUPPLY	46
000688	WRENCH - HYDRANT, ADJUSTABLE, 8"	EA LOC: CDK, GBK, PFK, RMK, SAK, SFK	SUPPLY	87
000689	CARTRIDGE - #7 GREY, BLANK, 22 CALIBER, SMALL ARMS	EA LOC: AKK, BFK, CDK, LGK, LSK, NCK, NWK, RMK, SFK, WFK	SUPPLY	40
000690	FLARE - FIRE, 'CHUBBIE', 2 1/2" X 2", HAND LAUNCHED	EA LOC: BFK, CDK, GBK, LGK, LSK, NCK, NWK, PFK, RMK, SAK, SFK	SUPPLY	46
000692	BERM - CONTAINMENT, 55 GL, (1-4 DRUMS)	EA LOC: BFK, CDK, GBK, LGK, LSK, NCK, NEK, NRK, NWK, PFK, RMK, SAK, SFK, WFK	SUPPLY	35
000693	BERM - SPILL CONTAINMENT, PORTABLE PUMP	EA LOC: CDK, GBK, LGK, LSK, NCK, NEK, NRK, NWK, PFK, RMK, SAK, SFK, WFK	SUPPLY	35
000703	BERM - CONTAINMENT, 22" X 22" X 3"	EA LOC: AKK	SUPPLY	35
000705	REPELLENT - INSECT, LIQUID, 1 OZ BOTTLE	OZ LOC: AKK, CDK, LGK, NEK, NWK	SUPPLY	72
000706	NOZZLE - FLEXIBLE, POUR, 1" X 9" (FOR NFES 0606)	EA LOC: CDK, LSK, PFK, SAK	SUPPLY	65
000707	AXE - SINGLE BIT, 4 LB, W/SHEATH	EA LOC: AKK, BFK, CDK, LGK, NRK, NWK, PFK, SAK, SFK, WFK	SUPPLY	32
000709	GENERATOR - GASOLINE ENGINE, 3-6 KW, W/ GROUND ROD	EA TRACKABLE LOC: AKK, BFK, CDK, GBK, LGK, LSK, NCK, NEK, NRK, NWK, PFK, RMK, SAK, SFK, WFK	SUPPLY	50

NFES Catalog Part 1 – Numerical Index

NFES#	Description and Unit of Issue		Stocking Location	Section	Pg#
000710	COUPLING - DOUBLE FEMALE, 1" NPSH (11 1/2 TPI)	EA	LOC: BFK, CDK, GBK, LGK, LSK, NCK, NEK, NRK, NWK, PFK, RMK, SAK, SFK, WFK	SUPPLY	43
000712	TOWEL - WATERLESS, CLEANSING, MINIMUM 12" X 30"	EA	LOC: BFK, CDK, GBK, LGK, LSK, NCK, NRK, NWK, PFK, RMK, SAK, SFK, WFK	SUPPLY	84
000713	HEADLAMP - SINGLE CELL, CORDLESS	EA	LOC: CDK	SUPPLY	53
000714	WRENCH - BALL POINT, HEX, L-KEY, 6MM	EA	LOC: AKK, CDK, GBK, LSK, NRK, NWK, PFK, SAK	SUPPLY	87
000715	FLARE - FIRE, 'FIREFLY', 0.9" X 1 1/2"	BX	LOC: PFK	SUPPLY	46
000718	HEADLAMP - FIREFIGHTERS, LED	EA	LOC: AKK, BFK, CDK, GBK, LGK, LSK, NCK, NEK, NRK, NWK, PFK, RMK, SAK, SFK, WFK	SUPPLY	53
000720	APPLICATOR - WATER, 2-PIECE, 3/4" NH, 48" LONG	EA	LOC: BFK, CDK, LSK, NCK, NEK, NRK, NWK, RMK, SAK, SFK	SUPPLY	32
000721	GASKET - GARDEN HOSE, 3/4"	EA	LOC: AKK, BFK, CDK, GBK, LSK, NCK, NEK, NRK, NWK, PFK, RMK, SAK, SFK	SUPPLY	49
000725	FS6400-17, TAG, WARNING	EA	LOC: AKK, BFK, CDK, GBK, LGK, LSK, NCK, NRK, NWK, PFK, RMK, SAK, SFK	FORM	93
000727	BANDS - RUBBER, HOSE, 1 3/8" X 9 1/2"	EA	LOC: AKK, BFK, CDK, GBK, LGK, LSK, NCK, NEK, NRK, NWK, PFK, RMK, SAK, SFK, WFK	SUPPLY	34
000731	TEE - HOSELINE, 1 1/2" NH-F X 1 1/2" NH-M X 1" NPSH-M W/CAP	EA	LOC: BFK, CDK, GBK, LGK, LSK, NCK, NEK, NRK, NWK, PFK, RMK, SAK, SFK, WFK	SUPPLY	82
000732	CAP - TEE, 1" W/CHAIN, NPSH-F	EA	LOC: BFK, CDK, LSK, NCK, NEK, NRK, NWK, PFK, RMK, SAK, SFK	SUPPLY	38
000733	REDUCER - 1" NPSH-F (11 1/2 TPI) TO 3/4" NH-M (11 1/2 TPI)	EA	LOC: AKK, BFK, CDK, GBK, LGK, LSK, NCK, NEK, NRK, NWK, PFK, RMK, SAK, SFK, WFK	SUPPLY	72
000734	APPLICATOR - WATER, 1-PIECE, 3/4" NH, 48" LONG	EA	LOC: SAK	SUPPLY	32
000735	TIP - APPLICATOR, 3 GPM	EA	LOC: BFK, CDK, GBK, LSK, NCK, NEK, NRK, NWK, RMK, SAK, SFK	SUPPLY	83
000736	TIP - APPLICATOR, 15 GPM	EA	LOC: BFK, CDK, GBK, LGK, LSK, NCK, NEK, NRK, NWK, RMK, SAK, SFK	SUPPLY	83
000737	TIP - NOZZLE, STRAIGHT STREAM, 1/4" NH, FOR 1" NOZZLE	EA	LOC: BFK, CDK, GBK, LSK, NCK, NEK, NRK, NWK, PFK, RMK, SAK, SFK	SUPPLY	83
000738	VALVE - SHUT OFF, ZINC, BALL, 3/4" NH	EA	LOC: CDK, LSK, NEK, NRK, NWK, PFK, RMK, SAK	SUPPLY	85
000739	WYE - PLAIN, 3/4" X 3/4" X 3/4" NH	EA	LOC: LGK, NEK, NWK, PFK, RMK, SAK	SUPPLY	88
000741	CONTAINER - FUEL/OIL, 2 COMPARTMENT	EA	LOC: AKK, BFK, CDK, GBK, LGK, LSK, NCK, NEK, NRK, NWK, PFK, RMK, SAK, SFK, WFK	SUPPLY	42
000742	GASKET - HOSE, 2"	EA	LOC: CDK, GBK, LSK, NCK, NEK, NRK, NWK, PFK, RMK, SAK, SFK	SUPPLY	49
000743	GASKET - HOSE, 1", RUBBER	EA	LOC: BFK, CDK, GBK, LSK, NCK, NEK, NRK, NWK, PFK, RMK, SAK, SFK	SUPPLY	49
000744	PACKSACK - WATERPROOF, W/STRAPS	EA	LOC: AKK, BFK, CDK, LGK, LSK, NCK, NEK, NRK, NWK, PFK, RMK, SAK, SFK, WFK	SUPPLY	67
000747	SCREWS - DRYWALL, 2 1/2"	LB	LOC: CDK, LSK, NRK, NWK, SAK, SFK	SUPPLY	74
000748	SCREWS - DRYWALL, 1 5/8"	LB	LOC: CDK, LSK, NRK, NWK, SAK, SFK	SUPPLY	74
000751	PLUG - SPARK, PUMP, 18MM	EA	LOC: AKK, CDK, LSK, NWK, SAK	SUPPLY	69
000758	SOCK - GRAVITY, 9" DIAMETER, 1 1/2" NH-M	EA	LOC: CDK, LSK, NCK, NEK, NRK, NWK, RMK, WFK	SUPPLY	77
000759	SCANNER - HEAT DETECTOR	EA	TRACKABLE LOC: LGK, LSK, NCK, NEK	SUPPLY	74
000760	OFFICE SUPPLIES, INCIDENT BASE	KT	LOC: AKK, BFK, CDK, GBK, LGK, LSK, NCK, NEK, NRK, NWK, PFK, RMK, SAK, SFK, WFK	KIT	147

NFES Catalog Part 1 – Numerical Index

NFES#	Description and Unit of Issue	Stocking Location	Section	Pg#
000763	TAPE - PAINTERS, BLUE, 2"	RO LOC: BFK, GBK, LSK, NCK, NRK, PFK, RMK, WFK	SUPPLY	82
000764	PAD - RULED TABLET	PD LOC: AKK, BFK, CDK, GBK, LSK, NCK, NRK, NWK, PFK, RMK, SAK	SUPPLY	67
000765	FOLDER - FILE, 9 1/2" X 12"	EA LOC: AKK, CDK, LGK, LSK, NCK, NRK, NWK, PFK, RMK, SAK	SUPPLY	48
000766	ENVELOPE - BROWN, PLAIN 9 1/4" X 12"	EA LOC: AKK, CDK, LGK, LSK, NCK, NRK, NWK, PFK, RMK, SAK	SUPPLY	45
000767	PENCIL - MECHANICAL	EA LOC: AKK, CDK, LSK, NCK, NRK, NWK, PFK, SAK	SUPPLY	68
000768	MARKER - FELT TIP, 3 COLORS	SE LOC: AKK, CDK, LSK, NCK, NRK, NWK, PFK, SAK	SUPPLY	63
000769	TAPE - CELLULOSE, W/DISPENSER	RO LOC: AKK, CDK, LSK, NCK, NRK, NWK, PFK, SAK	SUPPLY	81
000770	TAPE - MASKING, 1"	RO LOC: AKK, BFK, CDK, GBK, LGK, LSK, NCK, NWK, PFK, RMK, SAK, SFK, WFK	SUPPLY	82
000771	CLIPBOARD - 9" X 12 1/2"	EA LOC: AKK, BFK, CDK, LGK, LSK, NCK, NEK, NRK, NWK, PFK, RMK, SAK, WFK	SUPPLY	41
000772	MOP-UP, LATERAL LINE, 3-WAND	KT LOC: BFK, CDK, GBK, LGK, LSK, NCK, NEK, NRK, NWK, PFK, RMK, SAK, SFK, WFK	KIT	146
000773	STAPLES - FOR DESK TYPE STAPLER	BX LOC: AKK, CDK, GBK, LSK, NCK, NRK, NWK, PFK, SAK	SUPPLY	78
000774	PAD - COLUMNAR	PD LOC: CDK	SUPPLY	67
000775	CALENDAR - 8 7/8" X 11 5/8"	EA LOC: CDK	SUPPLY	37
000776	CLIP - PAPER, APPROX 100 PER BG OR BX	BX LOC: AKK, CDK, LSK, NCK, NRK, PFK, SAK	SUPPLY	41
000781	PORTFOLIO - DOUBLE POCKET	EA LOC: AKK, CDK, LSK, NCK, NRK, PFK, SAK	SUPPLY	70
000783	RULER - 12"	EA LOC: AKK, CDK, LSK, NCK, NRK, PFK, SAK	SUPPLY	73
000784	CLIP - BINDER, MEDIUM	BX LOC: AKK, CDK, LSK, NCK, NRK, PFK, SAK	SUPPLY	41
000785	TACK - THUMB	BX LOC: SAK	SUPPLY	80
000786	BANDS - RUBBER, ASSORTED	BG LOC: AKK, CDK, LSK, NCK, NRK, NWK, PFK, SAK	SUPPLY	34
000787	SHEARS - OFFICE, 7" TO 9"	EA LOC: AKK, CDK, LSK, NCK, NRK, NWK, PFK, SAK	SUPPLY	75
000789	PLEXIGLASS - 15" X 12"	EA LOC: PFK	SUPPLY	69
000790	BOX - INTERFILE, LEGAL AND LETTER SIZE	EA LOC: AKK, CDK, GBK, LGK, LSK, NCK, NRK, NWK, PFK, RMK, SAK	SUPPLY	36
000795	NET - CARGO, 10'X10', 300 LB CAPACITY, LIGHT-WEIGHT	EA LOC: AKK, GBK, LGK, LSK, NCK, NEK, NRK, NWK, PFK, RMK, SFK, WFK	SUPPLY	65
000796	COUNTER - DOT, HAND-HELD	EA LOC: SFK	SUPPLY	43
000797	GRID - MODIFIED ACREAGE, LARGE SIZE	EA LOC: AKK, CDK, LSK, NRK, NWK, PFK, SAK, SFK	SUPPLY	52
000798	MAP - WHEEL	EA LOC: AKK, CDK, LSK, NCK, NRK, NWK, PFK, SAK, SFK	SUPPLY	63
000800	PLANNING SECTION	KT LOC: AKK, BFK, CDK, GBK, LGK, LSK, NCK, NEK, NRK, NWK, PFK, RMK, SAK, SFK, WFK	KIT	149
000801	TAG - UNLEADED GASOLINE, UN1203, FLAMMABLE, RED	EA LOC: AKK, BFK, CDK, GBK, LGK, LSK, NCK, NEK, NRK, NWK, PFK, RMK, SAK, SFK, WFK	SUPPLY	80
000802	TAG - DIESEL, UN1202, FLAMMABLE, GREEN	EA LOC: AKK, BFK, CDK, GBK, LGK, LSK, NCK, NEK, NRK, NWK, PFK, RMK, SAK, SFK, WFK	SUPPLY	80

NFES Catalog Part 1 – Numerical Index

NFES#	Description and Unit of Issue		Stocking Location	Section	Pg#
000803	TAG - DRIP TORCH FUEL, UN1993, FLAMMABLE, BLUE	EA	LOC: AKK, BFK, CDK, GBK, LGK, LSK, NCK, NEK, NRK, NWK, PFK, RMK, SAK, SFK, WFK	SUPPLY	80
000805	TAG - 2 STROKE MIX, UN1203, FLAMMABLE, YELLOW	EA	LOC: AKK, BFK, CDK, GBK, LGK, LSK, NCK, NEK, NRK, NWK, PFK, RMK, SAK, SFK, WFK	SUPPLY	80
000811	GLASS - MAGNIFYING	EA	LOC: AKK, CDK, LSK, NCK, NRK, NWK, PFK, SAK	SUPPLY	50
000812	SCALE - AREA, PLASTIC	EA	LOC: AKK, CDK, GBK, LSK, NRK, NWK, PFK, SAK, SFK	SUPPLY	74
000814	STEREOSCOPE - POCKET	EA	LOC: CDK, PFK, SAK	SUPPLY	78
000815	SHEATH - AXE, STRAIGHT HANDLE, 26"	EA	LOC: CDK, LSK, NWK, SAK, SFK	SUPPLY	75
000822	1276-E, INTERAGENCY MOBILE FOOD SERVICE PERFORMANCE EVAL (1/10)	PD	LOC: GBK, LGK, LSK, NCK, NEK, NRK, NWK, RMK, WFK	FORM	92
000823	CARTON - FIBERBOARD, 15" X 15" X 10"	EA	LOC: AKK, CDK, LSK, NWK, SAK	SUPPLY	38
000825	STAKES - TENT, METAL	EA	LOC: BFK, CDK, GBK, LGK, LSK, NCK, NEK, NRK, NWK, PFK, RMK, SAK, SFK, WFK	SUPPLY	78
000827	JUG - VACUUM, 10 GL (37.9L)	EA	LOC: CDK, LSK, NEK	SUPPLY	60
000829	FOLDER - FILE, STANDARD, 1/5 CUT	BX	LOC: LSK	SUPPLY	48
000830	TOILET - PORTABLE, W/TENT & WASTE BAG KITS (26EA)	EA	LOC: CDK, LGK, NRK, NWK, WFK	SUPPLY	83
000831	BAG - KIT, WAG (NFES 0830)	EA	LOC: CDK, LGK, NRK, NWK, WFK	SUPPLY	33
000832	FOLDER - HANGING FILE WITH 1/5 CUT PLASTIC TABS	BX	LOC: LSK	SUPPLY	48
000833	BOX - HANGING FILE - 12 GL, 21 1/2" X 15" X 12 1/2"	EA	LOC: LSK	SUPPLY	36
000834	BATTERY - ALKALINE, NEDA 14A, SIZE C 1.5V	PG	LOC: CDK, LSK, RMK	SUPPLY	35
000835	VALVE - SHUT OFF, BRASS, BALL, 3/4" NH	EA	LOC: BFK, CDK, GBK, LGK, LSK, NCK, NEK, NRK, NWK, PFK, RMK, SAK, SFK, WFK	SUPPLY	85
000839	WYE - PLAIN, 1" X 1" X 1" NPSH	EA	LOC: GBK	SUPPLY	88
000847	GUN - GREASE, CHAIN SAW ROLLER TIP	EA	LOC: SAK	SUPPLY	52
000849	LONGLINE - REMOTE HOOK, CABLE, ELECTRICAL, NEMA PLUG	EA	LOC: NWK, SAK	SUPPLY	63
000854	INCREASER - 1 1/2" NH-F (9 TPI) TO 2" NPSH-M (11 1/2 TPI)	EA	LOC: BFK, CDK, GBK, LSK, NWK, PFK, RMK, SAK	SUPPLY	56
000855	COUPLING - DOUBLE FEMALE 1 1/2" NPSH (11 1/2 TPI)	EA	LOC: CDK, GBK, LGK, LSK, NCK, NWK, PFK, RMK, SAK, WFK	SUPPLY	43
000856	COUPLING - DOUBLE MALE 1 1/2" NH-M (9-TPI)	EA	LOC: AKK, BFK, CDK, GBK, LGK, LSK, NCK, NEK, NRK, NWK, PFK, RMK, SAK, SFK, WFK	SUPPLY	43
000857	COUPLING - DOUBLE FEMALE 1 1/2" NH-F (9 TPI)	EA	LOC: AKK, BFK, CDK, GBK, LGK, LSK, NCK, NEK, NRK, NWK, PFK, RMK, SAK, SFK, WFK	SUPPLY	43
000862	OF-294, EMERGENCY EQUIPMENT RENTAL AGREEMENT (8/90)	PG	LOC: AKK, BFK, CDK, GBK, LGK, LSK, NCK, NEK, NRK, NWK, PFK, RMK, SAK, SFK, WFK	FORM	95
000863	OF-286, EMERGENCY EQUIPMENT USE INVOICE (1/00)	PG	LOC: AKK, BFK, CDK, GBK, LGK, LSK, NCK, NEK, NRK, NWK, PFK, RMK, SAK, SFK, WFK	FORM	95
000866	OF-288, INCIDENT TIME REPORT (2016)	PG	LOC: AKK, BFK, CDK, GBK, LGK, LSK, NCK, NEK, NRK, NWK, PFK, RMK, SAK, SFK, WFK	FORM	95
000870	PUMP, PORTABLE, HIGH PRESSURE	KT	LOC: BFK, CDK, GBK, LGK, LSK, NCK, NEK, NRK, NWK, PFK, RMK, SAK, SFK, WFK	KIT	151
000871	PMS 460, INSTRUCTIONS, HIGH PRESSURE PORTABLE PUMP (4/10)	EA	LOC: AKK, LSK, NEK, NRK, NWK, PFK, SAK	FORM	96

NFES Catalog Part 1 – Numerical Index

NFES#	Description and Unit of Issue		Stocking Location	Section	Pg#
000872	OF-297, EMERGENCY EQUIPMENT SHIFT TICKET (7/90)	PD	LOC: AKK, BFK, CDK, GBK, LGK, LSK, NCK, NEK, NRK, NWK, PFK, RMK, SAK, SFK, WFK	FORM	96
000875	WRENCH - COMBINATION, SPARK PLUG, 14MM-18MM	EA	LOC: AKK, CDK, GBK, LSK, NRK, NWK, PFK, RMK, SAK	SUPPLY	87
000880	COVER - PALLET, CLEAR 50" X 42" X 76"	RO	LOC: AKK, BFK, CDK, GBK, LGK, LSK, NCK, NRK, NWK, PFK, RMK, SAK, SFK, WFK	SUPPLY	43
000881	WRAP - STRUCTURE PROTECTION, 54" X 300'	RO	LOC: CDK, GBK, LGK, LSK, NCK, NWK, PFK, RMK, SAK, SFK, WFK	SUPPLY	87
000883	WYE - PLAIN, 1 1/2" X 1 1/2" X 1 1/2" NH	EA	LOC: SAK	SUPPLY	88
000884	WEDGE - FELLING, 8", TEXTURED/SMOOTH	EA	LOC: BFK, CDK, GBK, LGK, LSK, NCK, NEK, NRK, NWK, PFK, RMK, SAK, SFK, WFK	SUPPLY	86
000886	6709-11, HEALTH & SAFETY CODE HANDBOOK	BK	LOC: NRK	FORM	92
000887	CHEST - ICE, 50 QT, FOR 5 DAY INSULATION	EA	LOC: AKK	SUPPLY	41
000891	SF-261, CREW TIME REPORT (5/78)	BK	LOC: AKK, BFK, CDK, GBK, LGK, LSK, NCK, NEK, NRK, NWK, PFK, RMK, SAK, SFK, WFK	FORM	97
000894	PAPER - GRAPH, 7" X 10"	SH	LOC: CDK, LSK	SUPPLY	68
000897	CALCULATOR - NOZZLE DISCHARGE/ FRICTION LOSS, FIRE STREAM, (4/10)	EA	LOC: CDK, GBK	SUPPLY	37
000898	TAPE - MEASURING, 100'	EA	LOC: CDK, LSK, NCK, NRK, NWK, PFK, SAK, SFK	SUPPLY	82
000904	VALVE - WYE, GATED, BRASS, 3/4" NH-F X 3/4" NF-M X 3/4" NH-M	EA	LOC: AKK, BFK, CDK, GBK, LGK, LSK, NCK, NEK, NRK, NWK, PFK, RMK, SAK, SFK, WFK	SUPPLY	85
000906	VALVE - FOOT, 2" NPSH, W/STRAINER	EA	LOC: CDK, NWK, PFK, SAK, SFK, WFK	SUPPLY	84
000910	LOGISTICS SECTION	KT	LOC: AKK, BFK, CDK, GBK, LGK, LSK, NCK, NEK, NRK, NWK, PFK, RMK, SAK, SFK, WFK	KIT	123
000911	LINER - WATERBAG, 5 GL (18.9L)	EA	LOC: AKK, CDK	SUPPLY	62
000912	WATERBAG - 5 GL (18.9L), NYLON DUCK	EA	LOC: AKK, CDK	SUPPLY	86
000914	HOSE - SUCTION, 2" NPSH X 8'	LG	LOC: CDK, LSK, NWK, PFK, SFK, WFK	SUPPLY	55
000916	COUPLING - DOUBLE MALE, 1" NPSH TO 1" NPSH	EA	LOC: BFK, CDK, GBK, LGK, LSK, NCK, NEK, NRK, NWK, PFK, RMK, SAK, SFK, WFK	SUPPLY	43
000920	SPRINKLER	KT	LOC: SAK	KIT	164
000925	SHELTER - FIRE, COMPLETE, M2002	EA	LOC: AKK, BFK, CDK, LGK, LSK, NCK, NEK, NRK, NWK, PFK, RMK, SAK, SFK, WFK	SUPPLY	75
000926	SHELTER - FIRE (SHELTER ONLY), M2002	EA	LOC: AKK, GBK, LSK, NCK, NRK, PFK, SFK	SUPPLY	75
000927	CASE - FIRE SHELTER, M2002, CARRYING	EA	LOC: AKK, BFK, GBK, LSK, NCK, NRK, NWK, PFK, SAK	SUPPLY	40
000928	LINER - FIRE SHELTER, M2002, CARRYING CASE	EA	LOC: AKK, GBK, LSK, NRK, PFK	SUPPLY	62
000929	CARTON - FIBERBOARD, 41" X 15 1/2" X 25"	EA	LOC: CDK, LSK, NWK	SUPPLY	39
000930	REGULATOR - PRESSURE, PROPANE	EA	LOC: LSK, NCK, NRK, NWK	SUPPLY	72
000932	HOSE - SYNTHETIC, TYPE II, 1" NPSH X 100'	LG	LOC: CDK, LSK, NCK, NEK, NWK, PFK, RMK, SFK, WFK	SUPPLY	56
000933	HOSE - SYNTHETIC, TYPE II, 1 1/2" NH X 100'	LG	LOC: CDK, LSK, NCK, NEK, NWK, PFK, RMK, SFK, WFK	SUPPLY	56
000934	WRENCH - PIPE, 14", NON-SPARKING	EA	LOC: AKK, CDK, RMK, SAK	SUPPLY	87
000935	DINING PACKET - INFLIGHT	EA	LOC: CDK, LGK, LSK, NWK	SUPPLY	44
000936	SF-95, CLAIM FOR DAMAGE, INJURY OR DEATH (7/85)	PG	LOC: BFK, CDK, LSK, NCK, NEK, NRK, NWK, PFK, RMK, SAK, SFK, WFK	FORM	97
000937	SAW - PRUNING, 10"	EA	LOC: CDK, LSK	SUPPLY	74
000939	KNIFE - RAZOR, RETRACTABLE BLADE	EA	LOC: CDK, LSK, NCK, NRK, NWK, PFK, RMK, SAK, SFK, WFK	SUPPLY	61

NFES Catalog Part 1 – Numerical Index

NFES#	Description and Unit of Issue	Stocking Location	Section	Pg#
000943	JUG - INSULATED, 5 GL (18.9L)	EA LOC: CDK, LGK, LSK, NCK, NEK, NWK, SFK, WFK	SUPPLY	59
000960	FLY TENT, 16' X 24'	KT LOC: BFK, LGK, NCK, NWK, PFK, SAK, SFK, WFK	KIT	115
000961	FIRETROL - FUEL THICKENING COMPOUND	BG LOC: AKK	SUPPLY	46
000963	SCREWDRIVER - FLAT TIP, 1/4" X 4"	EA LOC: AKK, CDK, LSK, NCK, NRK, NWK, PFK, RMK, SAK	SUPPLY	74
000966	HOSE - COTTON SYNTHETIC JACKET, 1" NPSH X 100', RUBBER LINED	LG LOC: LGK, LSK, NWK, PFK, WFK	SUPPLY	55
000967	HOSE - COTTON SYNTHETIC JACKET, 1 1/2" NH X 100', RUBBER LINED	LG LOC: LGK, LSK, NWK, PFK, WFK	SUPPLY	55
000968	NIRSC USER GUIDE	EA LOC: LGK, LSK	FORM	95
000970	SECURITY FENCE	KT LOC: BFK, CDK, GBK, LGK, LSK, NCK, NRK, NWK, PFK, RMK, SAK, SFK, WFK	KIT	158
000972	SURGE PROTECTOR - POWER STRIP	EA LOC: CDK, GBK, LGK, LSK, NCK, NRK, NWK, PFK, RMK, SAK, WFK	SUPPLY	79
000973	SHELTER - FIRE, LARGE (SHELTER ONLY), M2002	EA LOC: AKK, GBK, LSK, PFK	SUPPLY	75
000975	SHELTER - FIRE, LARGE SIZE, COMPLETE, M2002	EA LOC: AKK, BFK, CDK, GBK, LGK, LSK, NCK, NEK, NRK, NWK, PFK, RMK, SAK, SFK, WFK	SUPPLY	75
000981	HANDLE - AXE, 26", STRAIGHT	EA LOC: GBK, NRK, PFK	SUPPLY	52
000982	SHEATH - CRASH AXE	EA LOC: LSK	SUPPLY	75
000985	STAPLER - PLIER TYPE	EA LOC: CDK, SAK, SFK	SUPPLY	78
001002	PENCIL - WOODEN #2	EA LOC: AKK, CDK, LSK, NCK, NRK, PFK, SAK, SFK	SUPPLY	68
001004	SHIELD - FACE, HELMET	EA LOC: LSK	SUPPLY	76
001005	CAN - GARBAGE, PLASTIC, 32 GL	EA LOC: AKK, BFK, LGK, NEK, NRK, NWK, PFK, RMK, WFK	SUPPLY	37
001008	NAILS - 16D	LB LOC: CDK, LSK, NRK, NWK, PFK, SAK, SFK	SUPPLY	65
001014	TAPE - MEASURE, 25'	EA LOC: CDK, LSK, NRK, NWK, PFK, SAK, SFK	SUPPLY	82
001016	HOSE - GARDEN, SYNTHETIC, 3/4" NH X 50'	LG LOC: AKK, BFK, CDK, GBK, LGK, LSK, NCK, NEK, NRK, NWK, PFK, RMK, SAK, SFK, WFK	SUPPLY	55
001023	BATTERY - RADIO, REPEATER, ALKALINE, 7.5 VOLT	EA LOC: AKK, BFK, CDK, GBK, LGK, LSK, NCK, NEK, NRK, NWK, PFK, RMK, SAK, SFK, WFK	SUPPLY	35
001026	ROAD SIGN	KT LOC: BFK, CDK, GBK, LGK, LSK, NCK, NWK, PFK, RMK, SAK, SFK, WFK	KIT	157
001027	EARPLUGS - FOAM, DISPOSABLE	PG LOC: AKK, BFK, CDK, GBK, LGK, LSK, NCK, NEK, NRK, NWK, PFK, RMK, SAK, SFK, WFK	SUPPLY	44
001028	HEADSETS - SOUND BARRIER, INCO-155 OR EQUAL	PR LOC: AKK, CDK, GBK, LGK, LSK, NEK, NWK, RMK, SAK	SUPPLY	53
001029	EARPLUGS - SOUND, W/CASE	PR LOC: CDK, PFK, RMK, SAK	SUPPLY	45
001031	SIGN, INCIDENT BASE	KT LOC: BFK, CDK, GBK, LGK, LSK, NCK, NEK, NRK, NWK, PFK, RMK, SAK, SFK, WFK	KIT	163
001034	HOLDER - RADIO BATTERY, FOR 9 EACH AA ALKALINE	EA LOC: AKK, BFK, CDK, GBK, LGK, LSK, NCK, NEK, NRK, NWK, PFK, RMK, SAK, SFK, WFK	SUPPLY	54
001035	JACKET - FILING, 1 3/4", 2 POCKET, LETTER	EA LOC: CDK, LSK, NCK, NRK, NWK, PFK, RMK, SAK	SUPPLY	56
001036	MARKER - FLUORESCENT, W/ZIPPER	EA LOC: AKK	SUPPLY	64
001038	TOWEL - BATH, DISPOSABLE, 24" X 36"	BX LOC: AKK, BFK, CDK, GBK, LGK, LSK, NCK, NEK, NRK, NWK, PFK, RMK, SAK, SFK, WFK	SUPPLY	84

NFES Catalog Part 1 – Numerical Index

NFES#	Description and Unit of Issue	Stocking Location	Section	Pg#
001039	HIGHLIGHTERS - 4-COLOR SET	SE LOC: AKK, CDK, LSK, NCK, NRK, NWK, PFK, SAK	SUPPLY	54
001040	CRASH RESCUE	KT LOC: AKK, BFK, CDK, GBK, LGK, LSK, NCK, NEK, NRK, NWK, PFK, RMK, SAK, SFK, WFK	KIT	109
001041	ROPE - NYLON, 1/4" X 100'	HK LOC: CDK, LSK, NWK, PFK	SUPPLY	73
001043	ROPE - GUY, 25' X 1/4", MANILA, W/TENSION DOWELS	EA LOC: CDK, LSK, NCK, NWK, PFK, SAK	SUPPLY	73
001046	PIN - PUSH, ASSORTED COLORS	BX LOC: AKK, CDK, LSK, NCK, NRK, NWK, PFK, SAK, SFK	SUPPLY	68
001047	ROPE - NYLON, 1/4" X 600'	RO LOC: CDK, LSK, NWK	SUPPLY	73
001048	SPRINKLER (2008)	KT LOC: BFK, CDK, GBK, LGK, LSK, NCK, NEK, NWK, PFK, RMK, SAK, SFK, WFK	KIT	165
001050	BELT, WEATHER	KT LOC: AKK, BFK, CDK, GBK, LGK, LSK, NCK, NEK, NRK, NWK, PFK, RMK, SAK, SFK, WFK	KIT	105
001051	PAD - POST-IT-NOTE, 3 X 3	PD LOC: AKK, CDK, LSK, NCK, NRK, NWK, PFK, SAK	SUPPLY	67
001054	AD-382, CLAIM/DAMAGE	PG LOC: AKK, BFK, CDK, GBK, , LSK, NCK, , NRK, NWK, PFK, RMK, SAK, SFK	FORM	92
001055	THERMOMETER - PROBE, FOOD, 0-270 DEGREES	EA LOC: AKK, CDK, LSK, NRK, NWK, PFK, SAK, SFK	SUPPLY	83
001059	FILE - MILL, 12", BASTARD	EA LOC: CDK, GBK, LGK, LSK, NCK, NEK, NWK, PFK, RMK, SAK, SFK, WFK	SUPPLY	45
001062	BAG - SLEEPING,WARM WEATHER, FIREFIGHTERS, 36" X 86"	EA LOC: LGK, LSK, NCK, NEK, NWK, PFK, RMK, SFK, WFK	SUPPLY	33
001063	CANTEEN - 4 QT (3.79L), PLASTIC, NON-DISPOSABLE	EA LOC: CDK, NEK, PFK	SUPPLY	38
001064	FS5700-17/AMD-67, INTERAGENCY HELICOPTER LOAD CALCULATION	PD LOC: AKK, BFK, CDK, GBK, LGK, LSK, NCK, NEK, NRK, NWK, PFK, RMK, SAK, SFK, WFK	FORM	93
001067	EXTENSION - 5", SOCKET, 1/2" DRIVE	EA LOC: CDK, GBK, LSK, NWK, RMK	SUPPLY	45
001070	TRAILER - W/RAMP, (FOR MOBILE CACHE SUPPORT)	EA TRACKABLE LOC: LSK, NRK, NWK, SAK	SUPPLY	84
001071	BAG - DUFFEL	EA LOC: AKK, LSK, NEK	SUPPLY	33
001073	MARKER - DRY ERASE	SE LOC: AKK, CDK, LSK, NCK, NRK, NWK, PFK, SAK	SUPPLY	63
001074	SHARPENER - PENCIL	EA LOC: CDK, NWK, SAK	SUPPLY	74
001075	REMOVER - STAPLE, OFFICE	EA LOC: AKK, CDK, LSK, NCK, NRK, NWK, PFK, SAK, SFK	SUPPLY	72
001076	ERASER - RUBBER GUM	EA LOC: CDK	SUPPLY	45
001077	PMS 461, INCIDENT RESPONSE POCKET GUIDE (2014)	EA LOC: AKK, BFK, CDK, GBK, LGK, LSK, NCK, NEK, NRK, NWK, PFK, RMK, SAK, SFK, WFK	FORM	97
001078	DI-570, EMPLOYEE CLAIM FOR LOSS/DAMAGE TO PERSONAL PROPERTY (7/65)	PG LOC: AKK, BFK, CDK, GBK, LSK, NCK, NEK, NRK, NWK, PFK, RMK, SAK, SFK, WFK	FORM	93
001081	NOZZLE - COMBINATION, BARREL, KK, 1" NPSH	EA LOC: BFK, CDK, GBK, LGK, LSK, NCK, NEK, NRK, NWK, PFK, RMK, SAK, SFK, WFK	SUPPLY	65
001082	NOZZLE - COMBINATION, BARREL, KK 1 1/2" NH	EA LOC: BFK, CDK, GBK, LGK, LSK, NCK, NEK, NRK, NWK, PFK, RMK, SAK, SFK, WFK	SUPPLY	65
001083	COVER - URN, COFFEE	EA LOC: AKK, LSK, NWK, PFK	SUPPLY	44
001086	HARNESS - RADIO, CHEST	EA LOC: CDK, GBK, LGK, LSK, NCK, NEK, NRK, NWK, PFK, RMK, SAK, SFK, WFK	SUPPLY	53
001087	LIP BALM - INDIVIDUAL	TU LOC: LGK, LSK, NWK, PFK, SFK	SUPPLY	63

NFES Catalog Part 1 – Numerical Index

NFES#	Description and Unit of Issue	Stocking Location	Section	Pg#
001088	OAS-137, AIRCRAFT CONTRACT DAILY DIARY (9/01)	PD LOC: AKK, CDK, GBK, LSK, NCK, NEK, NRK, NWK, PFK, RMK, SAK, WFK	FORM	95
001091	AXE - CRASH, SMOOTH EDGE	EA LOC: LSK	SUPPLY	32
001092	AXE - CRASH, SERRATED EDGE	EA LOC: AKK, LSK, NWK	SUPPLY	32
001093	KNIFE - RESCUE, SEAT BELT TYPE	EA LOC: AKK, CDK, LSK, NWK	SUPPLY	61
001094	OPENER - DOOR W/CLAW TOOL	EA LOC: AKK, LSK, NWK	SUPPLY	66
001095	FRAME - HACK SAW, W/BLADE	EA LOC: AKK, CDK, LSK, NCK, NRK, NWK, PFK, RMK, SAK, SFK	SUPPLY	49
001098	OF-313, INCIDENT INJURY CASE FILE ENVELOPE (4/00)	PG LOC: AKK, BFK, CDK, GBK, LGK, LSK, NCK, NRK, NWK, PFK, RMK, SAK, SFK, WFK	FORM	96
001099	OF-314, INCIDENT CLAIMS CASE FILE ENVELOPE (4/00)	PG LOC: AKK, BFK, CDK, GBK, LGK, LSK, NCK, NRK, NWK, PFK, RMK, SAK, SFK, WFK	FORM	96
001113	CUTTER - BOLT, 24"	EA LOC: AKK, CDK, GBK, LSK, NCK, NWK, PFK, RMK, SAK	SUPPLY	44
001114	BLANKET - SPACE COMBAT CASUALTY	EA LOC: LSK, NCK	SUPPLY	36
001117	FOOT POWDER - 1 1/2 OZ CAN	CN LOC: AKK, CDK, NEK, NWK, SFK	SUPPLY	48
001120	BINDER - 1/2", 3-RING, 8 1/2" X 11"	EA LOC: AKK, CDK, GBK, LSK, NCK, NRK, NWK, PFK, RMK, SAK	SUPPLY	35
001132	AMD-84/OAS-84, HELICOPTER PASSENGER BRIEFING	PG LOC: AKK, BFK, CDK, GBK, LSK, NCK, NRK, NWK, PFK, RMK, SAK, SFK	FORM	93
001135	INSTRUCTIONS, FLOOD LIGHTING KIT (NFES 6050)	EA LOC: LSK, NWK, SAK	FORM	95
001136	INSTRUCTIONS, MULTI-LIGHTING KIT (NFES 6051)	EA LOC: LSK, NRK, NWK, SAK	FORM	95
001138	MIRROR - SIGNAL, 3" X 5"	EA LOC: AKK, BFK, CDK, GBK, LGK, LSK, NCK, NEK, NRK, NWK, PFK, RMK, SAK, SFK, WFK	SUPPLY	64
001143	KIT - FIRST AID, 20-25 PERSON, BELT TYPE	KT LOC: AKK, BFK, CDK, GBK, LGK, LSK, NCK, NEK, NRK, NWK, PFK, RMK, SAK, SFK, WFK	SUPPLY	60
001145	FOAM - CONCENTRATE, CLASS A, 5 GL, LIQUID (18.9L) PAIL	PL LOC: BFK, CDK, GBK, LGK, NCK, NEK, NRK, NWK, PFK, RMK, SAK, SFK, WFK	SUPPLY	48
001149	PUMP - BACKPACK, OUTFIT, 5 1/2" X 15 1/2" X 19"	EA LOC: AKK, BFK, CDK, GBK, LGK, LSK, NCK, NEK, NRK, NWK, PFK, RMK, SAK, SFK, WFK	SUPPLY	70
001154	CASE - BELT WEATHER KIT	EA LOC: AKK, CDK, LSK, NCK, NRK, NWK, PFK, SAK	SUPPLY	40
001155	ANEMOMETER - HAND, WIND SPEED INDICATOR	EA LOC: AKK, CDK, LSK, NCK, NRK, NWK, PFK, RMK, SAK, SFK	SUPPLY	32
001156	PSYCHROMETER - SLING W/HUMIDITY CALCULATOR	EA LOC: AKK, CDK, LGK, LSK, NCK, NRK, NWK, PFK, RMK, SAK, SFK, WFK	SUPPLY	70
001157	BOTTLE - WATER, 1 1/4 OZ, PLASTIC	EA LOC: AKK, CDK, LSK, NCK, NRK, NWK, PFK, SAK	SUPPLY	36
001158	CALCULATOR - HUMIDITY	EA LOC: AKK, CDK, LSK, NCK, NRK, PFK, SAK	SUPPLY	37
001159	OF-251, MOBILE FIRE WEATHER OBSERVER'S RECORD (12/89)	PD LOC: AKK, BFK, CDK, GBK, LSK, NCK, NRK, NWK, PFK, RMK, SAK, SFK, WFK	FORM	95
001160	BOARD - WRITING	EA LOC: AKK, CDK, LSK, NCK, NRK, NWK, PFK, SAK	SUPPLY	36
001166	SCREWDRIVER - COMBO, FLAT/CROSS TIP	EA LOC: AKK, CDK, LSK, NCK, NRK, NWK, PFK, SAK, SFK	SUPPLY	74
001168	HANDLE - COMBI-TOOL REPLACEMENT	EA LOC: CDK, GBK, NCK, NRK, PFK, RMK, SFK	SUPPLY	52
001169	TAPE - STRAPPING, W/DISPENSER, 3/4" X 8.33 YD, SCOTCH 3M	EA LOC: CDK, RMK	SUPPLY	82

NFES Catalog Part 1 – Numerical Index

NFES#	Description and Unit of Issue	Stocking Location	Section	Pg#
001170	PLIERS - LOCKING, LG	EA LOC: LSK	SUPPLY	69
001172	CORD - EXTENSION, 100', AWG, 12/3 WIRE	EA LOC: AKK, BFK, CDK, GBK, LGK, LSK, NCK, NEK, NWK, PFK, RMK, SAK, SFK, WFK	SUPPLY	43
001173	OF-296, VEHICLE/HEAVY EQUIPMENT PRE-USE INSPECTION (2016)	BK LOC: AKK, BFK, CDK, GBK, LGK, LSK, NCK, NEK, NRK, NWK, PFK, RMK, SAK, SFK, WFK	FORM	96
001175	CAN - 5 GL (18.9L), GAS, W/O SPOUT, JEEP, 18" X 13" X 6"	EA LOC: BFK, CDK, LGK, NWK, WFK	SUPPLY	37
001177	BUNDLE, B-O-6 (A-E), HUMIDITY & DEW POINT TABLES (2017)	BD LOC: AKK, LSK, NCK, NRK, NWK, PFK, SAK, SFK	FORM	93
001178	B-O-6A, RELATIVE HUMIDITY & DEW POINT TABLE (5/72)	EA LOC: AKK, CDK, NCK, PFK, SFK	FORM	93
001179	B-O-6B, RELATIVE HUMIDITY & DEW POINT TABLE (5/72)	EA LOC: AKK, CDK, NCK, PFK, SFK	FORM	93
001180	TOOL - COMBINATION SHOVEL AND GRUB HOE	EA LOC: AKK, BFK, CDK, GBK, LGK, LSK, NCK, NEK, NRK, NWK, PFK, RMK, SAK, SFK, WFK	SUPPLY	83
001181	INSTRUCTIONS, COFFEE HEATING KIT (NFES 0480)	EA LOC: AKK, LSK, NRK, NWK, PFK	FORM	94
001182	B-O-6C, RELATIVE HUMIDITY & DEW POINT TABLE (5/72)	EA LOC: AKK, CDK, NCK, PFK, SFK	FORM	93
001185	B-O-6D, RELATIVE HUMIDITY & DEW POINT TABLE (5/72)	EA LOC: AKK, CDK, NCK, PFK, SFK	FORM	93
001197	BAG - BACKPACK PUMP, W/2 LINERS & COUPLINGS	EA LOC: CDK, LSK, NCK, NEK, NRK, PFK, RMK, SAK, SFK	SUPPLY	32
001201	VALVE - SHUT OFF, 1"	EA LOC: BFK, CDK, GBK, LGK, LSK, NCK, NEK, NWK, PFK, RMK, SAK, SFK, WFK	SUPPLY	85
001204	SCALES - PERSONNEL WEIGHING	EA LOC: AKK, CDK, GBK, LSK, NCK, NEK, NRK, NWK, PFK, RMK, SFK	SUPPLY	74
001207	VALVE - SHUT OFF, 1 1/2"	EA LOC: BFK, CDK, GBK, LGK, LSK, NCK, NEK, NWK, PFK, RMK, SAK, SFK, WFK	SUPPLY	84
001214	HELMET - FLIGHT, TPL CONVERSION, REGULAR	EA LOC: GBK, LSK, NWK	SUPPLY	54
001215	HELMET - FLIGHT, TPL CONVERSION, X-LARGE	EA LOC: GBK, LSK, NWK, PFK	SUPPLY	54
001219	GLOVES - FLIGHT, SIZE 7	PR LOC: AKK, CDK, GBK, LGK, LSK, NCK, NEK, NRK, NWK, PFK, RMK, SAK, SFK, WFK	SUPPLY	50
001220	HOSE - BOOSTER, 3/4" INSIDE DIAM 1" NPSH X 50'	LG LOC: CDK, GBK, LSK, NCK, NEK, PFK, RMK, SAK, SFK	SUPPLY	55
001222	PUMP - VOLUME, TRASH, 3"	EA TRACKABLE LOC: CDK, LSK, NRK, NWK	SUPPLY	71
001223	GLOVES - FLIGHT, SIZE 8	PR LOC: AKK, CDK, GBK, LGK, LSK, NCK, NEK, NRK, NWK, PFK, RMK, SAK, SFK, WFK	SUPPLY	51
001224	GLOVES - FLIGHT, SIZE 9	PR LOC: AKK, CDK, GBK, LGK, LSK, NCK, NEK, NRK, NWK, PFK, RMK, SAK, SFK, WFK	SUPPLY	51
001225	GLOVES - FLIGHT, SIZE 10	PR LOC: AKK, CDK, GBK, LGK, LSK, NCK, NEK, NRK, NWK, PFK, RMK, SAK, SFK, WFK	SUPPLY	50
001226	GLOVES - FLIGHT, SIZE 11	PR LOC: AKK, CDK, GBK, LGK, LSK, NCK, NEK, NRK, NWK, PFK, RMK, SAK, SFK, WFK	SUPPLY	50
001233	BATTERY - RADIO, HOTSHOT, 6 VOLT	EA LOC: AKK, CDK, PFK, RMK, SAK	SUPPLY	35
001238	HOSE - SYNTHETIC, LINED, 1" NPSH X 100'	LG LOC: AKK, BFK, CDK, GBK, LGK, LSK, NEK, NRK, NWK, PFK, RMK, SAK, SFK, WFK	SUPPLY	56
001239	HOSE - SYNTHETIC, LINED, 1 1/2" NH X 100'	LG LOC: AKK, BFK, CDK, GBK, LGK, LSK, NEK, NRK, NWK, PFK, RMK, SAK, SFK, WFK	SUPPLY	56
001241	BATTERY - 9 VOLT, GENERAL PURPOSE, TRAN-SISTOR, ALKALINE	EA LOC: CDK, GBK, LSK	SUPPLY	34

NFES Catalog Part 1 – Numerical Index

NFES#	Description and Unit of Issue	Stocking Location	Section	Pg#
001242	VEST - HIGH VISIBILITY, ANSI CLASS II	EA LOC: CDK, NWK	SUPPLY	85
001243	SWABS - STING KILL, 10 UNITS/PG	PG LOC: CDK	SUPPLY	79
001248	FILE - ROUND, 5/32", CHAIN SAW	EA LOC: LSK, NCK, NEK, RMK, SFK	SUPPLY	45
001249	LID - PLASTIC GARBAGE CAN, 32 GL (121.1L)	EA LOC: BFK, RMK	SUPPLY	62
001251	ICS-212, INCIDENT DEMOB VEHICLE SAFETY INSPECTION (1/14)	PG LOC: AKK, BFK, CDK, GBK, LGK, LSK, NCK, NRK, PFK, RMK, SAK, SFK, WFK	FORM	94
001258	BATTERY - 6 VOLT, GENERAL PURPOSE, LANTERN, SCREW TERMINAL	EA LOC: LSK, NCK, RMK	SUPPLY	34
001269	BAG - FLIGHT HELMET	EA LOC: CDK, GBK, LGK, LSK, NCK, NEK, NRK, NWK, PFK, RMK, SAK, SFK, WFK	SUPPLY	33
001272	CERTIFICATE OF TRAINING, NWCG (2007)	PG LOC: CDK, GBK	FORM	93
001274	SHROUD - FACE & NECK, WILDLAND FIRE-FIGHTER'S	EA LOC: AKK, BFK, CDK, GBK, LGK, LSK, NCK, NEK, NWK, PFK, RMK, SAK, SFK, WFK	SUPPLY	77
001281	BLADE - HACKSAW	EA LOC: AKK, CDK, LSK, NCK, NRK, NWK, PFK, SAK, SFK	SUPPLY	35
001284	SHEETING - PLASTIC CLEAR, 10' X 10'	SH LOC: LSK	SUPPLY	75
001285	CORD - COTTON BRAIDED, 1/8" X 3000'	SL LOC: LSK, NEK, NRK, NWK, PFK	SUPPLY	42
001286	OF-315A, INCIDENT REPLACEMENT REQUISITION, CONTINUATION (4/00)	PG LOC: AKK, BFK, CDK, GBK, LGK, LSK, NCK, NEK, NRK, NWK, PFK, RMK, SAK, SFK, WFK	FORM	96
001287	SHEETING - PLASTIC, BLACK, 10' X 20'	SH LOC: AKK, CDK, LSK, NRK, NWK, SAK	SUPPLY	75
001288	ADAPTER - CABLE ASSY	EA LOC: AKK, GBK, LSK	SUPPLY	31
001290	CAN - 3 GL (11.4L), GAS, SAFETY, VENTED	EA LOC: NEK	SUPPLY	37
001291	CAN - 5 GL (18.9L), SAFETY, VENTED	EA LOC: NEK, PFK	SUPPLY	37
001293	GLOVES - LEATHER, X-SMALL, FOREST WORKER	PR LOC: BFK, CDK, GBK, LGK, LSK, NCK, NEK, NRK, NWK, PFK, RMK, SAK, SFK, WFK	SUPPLY	51
001294	GLOVES - LEATHER, SMALL, FOREST WORKER	PR LOC: AKK, BFK, CDK, GBK, LGK, LSK, NCK, NEK, NRK, NWK, PFK, RMK, SAK, SFK, WFK	SUPPLY	51
001295	GLOVES - LEATHER, MEDIUM, FOREST WORKER	PR LOC: AKK, BFK, CDK, GBK, LGK, LSK, NCK, NEK, NRK, NWK, PFK, RMK, SAK, SFK, WFK	SUPPLY	51
001296	GLOVES - LEATHER, LARGE, FOREST WORKER	PR LOC: AKK, BFK, CDK, GBK, LGK, LSK, NCK, NEK, NRK, NWK, PFK, RMK, SAK, SFK, WFK	SUPPLY	51
001297	GLOVES - LEATHER, X-LARGE, FOREST WORKER	PR LOC: AKK, BFK, CDK, GBK, LGK, LSK, NCK, NEK, NRK, NWK, PFK, RMK, SAK, SFK, WFK	SUPPLY	51
001300	OF-315, INCIDENT REPLACEMENT REQUISITION (4/00)	PG LOC: AKK, BFK, CDK, GBK, LGK, LSK, NCK, NEK, NRK, NWK, PFK, RMK, SAK, SFK, WFK	FORM	96
001309	LOGLINE, WITH REMOTE HOOK	KT LOC: NEK, NWK, SAK, SFK	KIT	124
001316	WETTING AGENT - 1 QT (.9L)	QT LOC: CDK	SUPPLY	86
001336	ICS-213, GENERAL MESSAGE (1/14)	PG LOC: AKK, BFK, CDK, GBK, LGK, LSK, NCK, NEK, NRK, NWK, PFK, RMK, SAK, SFK, WFK	FORM	94
001342	ICS-219-1, RESOURCE STATUS CARD, LABEL, GREY (1/14)	PG LOC: AKK, BFK, CDK, GBK, LGK, LSK, NCK, NEK, NRK, NWK, PFK, RMK, SAK, SFK, WFK	FORM	94
001343	CAN - GARBAGE, W/O LID, METAL, 32 GL	EA LOC: PFK	SUPPLY	37
001344	ICS-219-2, RESOURCE STATUS CARD, CREW, GREEN (1/14)	PG LOC: AKK, BFK, CDK, GBK, LGK, LSK, NCK, NEK, NRK, NWK, PFK, RMK, SAK, SFK, WFK	FORM	94
001345	ICS-219-3, RESOURCE STATUS CARD, ENGINES, PINK (1/14)	PG LOC: AKK, BFK, CDK, GBK, LGK, LSK, NCK, NEK, NRK, NWK, PFK, RMK, SAK, SFK, WFK	FORM	94
001346	ICS-219-4, RESOURCE STATUS CARD, HELICOPTER, BLUE (1/14)	PG LOC: AKK, BFK, CDK, GBK, LGK, LSK, NCK, NEK, NRK, NWK, PFK, RMK, SAK, SFK, WFK	FORM	94
001347	ICS-219-5, RESOURCE STATUS CARD, PERSONNEL, WHITE (1/14)	PG LOC: AKK, BFK, CDK, GBK, LGK, LSK, NCK, NEK, NRK, NWK, PFK, RMK, SAK, SFK, WFK	FORM	94

NFES Catalog Part 1 – Numerical Index

NFES#	Description and Unit of Issue		Stocking Location	Section	Pg#
001348	ICS-219-6, RESOURCE STATUS CARD, AIRCRAFT, SALMON (1/14)	PG	LOC: AKK, BFK, CDK, GBK, LGK, LSK, NCK, NEK, NRK, NWK, PFK, RMK, SAK, SFK, WFK	FORM	94
001349	ICS-219-7, RESOURCE STATUS CARD, DOZERS, YELLOW (1/14)	PG	LOC: AKK, BFK, CDK, GBK, LGK, LSK, NCK, NEK, NRK, NWK, PFK, RMK, SAK, SFK, WFK	FORM	94
001350	ICS-219-8, RESOURCE STATUS CARD, EQUIP/TASK FORCES, BUFF (1/14)	PG	LOC: AKK, BFK, CDK, GBK, LGK, LSK, NCK, NEK, NRK, NWK, PFK, RMK, SAK, SFK, WFK	FORM	94
001352	SORTER - CARD, "T"	EA	LOC: AKK, BFK, CDK, GBK, LGK, LSK, NCK, NEK, NRK, NWK, PFK, RMK, SAK, SFK, WFK	SUPPLY	77
001368	LID - METAL GARBAGE CAN, 32 GL (121.1L)	EA	LOC: NRK, PFK	SUPPLY	62
001372	PACK - FIELD, FIREFIGHTER, UNISEX, COMPLETE	EA	LOC: AKK, CDK, GBK, NEK, NWK, RMK, SFK	SUPPLY	66
001374	ICS-215-WS, OPERATIONAL PLANNING WORK-SHEET, 36" X 64" (1/14)	SH	LOC: AKK, BFK, CDK, GBK, LGK, LSK, NCK, NEK, NRK, NWK, PFK, RMK, SAK, SFK, WFK	FORM	94
001386	WIRE - 16 GAUGE SOFT/HEAVY	CL	LOC: LSK, NCK, NRK, NWK, PFK, SAK	SUPPLY	86
001396	HOE - ADZE	EA	LOC: NCK, WFK	SUPPLY	54
001399	FS5700-16/OAS-103, FIVE STEPS TO A SAFE FLIGHT (10/06)	PG	LOC: CDK, GBK, NEK	FORM	93
001472	OF-316, INTERAGENCY INCIDENT WAYBILL (4/00)	PG	LOC: AKK, BFK, CDK, GBK, LGK, LSK, NCK, NEK, NRK, NWK, PFK, RMK, SAK, SFK, WFK	FORM	96
001473	OF-316-A, INTERAGENCY INCIDENT WAYBILL, CONTINUATION (4/00)	PG	LOC: AKK, BFK, CDK, GBK, LGK, LSK, NCK, NEK, NRK, NWK, PFK, RMK, SAK, SFK, WFK	FORM	96
001474	GLOVES - SPLIT LEATHER, X-SMALL, W/2"KEVLAR WRISTLET	PR	LOC: CDK	SUPPLY	51
001475	GLOVES - SPLIT LEATHER, SMALL, W/2"KEVLAR WRISTLET	PR	LOC: CDK	SUPPLY	51
001476	GLOVES - SPLIT LEATHER, MEDIUM, W/2"KEVLAR WRISTLET	PR	LOC: CDK	SUPPLY	51
001477	GLOVES - SPLIT LEATHER, LARGE, W/2"KEVLAR WRISTLET	PR	LOC: CDK	SUPPLY	51
001478	GLOVES - SPLIT LEATHER, X-LARGE, W/2"KEVLAR WRISTLET	PR	LOC: CDK	SUPPLY	51
001521	FLY - TENT, TYPE II, 9' X 10'	EA	LOC: BFK, CDK, GBK, LGK, LSK, NCK, NEK, NRK, NWK, PFK, RMK, SAK, SFK, WFK	SUPPLY	48
001525	FOAM - CONCENTRATE, CLASS B, 5 GL, LIQUID, AFFF, (18.9L) PAIL	PL	LOC: LGK, NWK	SUPPLY	48
001526	BRIEFCASE - DUCK, NYLON, 12" X 16"	EA	LOC: AKK, BFK, CDK, LGK, LSK, NCK, NEK, NRK, NWK, PFK, RMK, SFK	SUPPLY	36
001528	PMS 310-3, INCIDENT QUALIFICATION CARD	PG	LOC: CDK, GBK, LSK	FORM	96
001529	CASE - CANTEEN, FIELDPACK, FIREFIGHTER	EA	LOC: NEK, RMK, SFK	SUPPLY	40
001530	BELT - EQUIPMENT, FIELDPACK, FIREFIGHTER	EA	LOC: NEK, RMK, SAK, SFK	SUPPLY	35
001534	BAG - LINER, WASTEBASKET, 10 GL, 23" X 24"	BX	LOC: AKK, NRK	SUPPLY	33
001535	CONTAINER - 1 LITER, FUEL, ALUMINUM, RED FINISH	EA	LOC: BFK, CDK, GBK, LGK, LSK, NCK, NEK, NRK, NWK, PFK, RMK, SAK, SFK, WFK	SUPPLY	42
001536	POUCH - 1 QT (.9L), GREEN, OIL CARRYING W/BELT LOOP	EA	LOC: NCK, PFK	SUPPLY	70
001537	POUCH - 1 QT, RED FUEL CARRYING W/BELT LOOP	EA	LOC: NCK, PFK	SUPPLY	70
001557	HARNESS - FIELD FIREFIGHTER PACK, UNISEX	EA	LOC: NEK, RMK, SFK	SUPPLY	53
001559	PACK - FIELD, FIREFIGHTER, REPLACEMENT	EA	LOC: NEK, RMK, SFK	SUPPLY	66

NFES Catalog Part 1 – Numerical Index

NFES#	Description and Unit of Issue	Stocking Location	Section	Pg#
001566	MAT, SLEEPING - 3/8" X 23 5/8" X 74 3/4", POLY-ETHYLENE	EA LOC: AKK, BFK, CDK, GBK, LGK, LSK, NCK, NEK, NRK, NWK, PFK, RMK, SAK, SFK, WFK	SUPPLY	64
001576	ICS-225, INCIDENT PERSONNEL RATING, 3-PART SET (1/14)	PG LOC: AKK, BFK, CDK, GBK, LGK, LSK, NCK, NRK, NWK, PFK, RMK, SAK, SFK, WFK	FORM	94
001580	CARTON - FIBERBOARD, 14 1/2" X 12 X 5 3/4"	EA LOC: AKK, CDK, LSK, NWK	SUPPLY	38
001604	KIT - FIRST AID,TYPE III,24 PERSON	KT LOC: BFK, CDK, GBK, LGK, LSK, NCK, NEK, NRK, NWK, PFK, RMK, SAK, SFK, WFK	SUPPLY	60
001617	LITTER SET, UNIT 4, FIRST AID STATION	KT LOC: CDK, GBK, NRK	KIT	122
001639	GLOVES - BRUSHED PIGSKIN, X-SMALL, KEY-STONE THUMB	PR LOC: CDK, LSK	SUPPLY	50
001640	GLOVES - BRUSHED PIGSKIN, SMALL, KEY-STONE THUMB	PR LOC: CDK, LSK, PFK, RMK	SUPPLY	50
001641	GLOVES - BRUSHED PIGSKIN, MEDIUM, KEY-STONE THUMB	PR LOC: CDK, LSK, PFK, RMK, SFK	SUPPLY	50
001642	GLOVES - BRUSHED PIGSKIN, LARGE, KEY-STONE THUMB	PR LOC: CDK, LSK, PFK, RMK, SFK	SUPPLY	50
001643	GLOVES - BRUSHED PIGSKIN, X-LARGE, KEY-STONE THUMB	PR LOC: CDK, LSK, PFK, RMK, SFK	SUPPLY	50
001660	KIT - BIOLOGICAL HAZARDS, PROTECTION, INDIVIDUAL	KT LOC: AKK, BFK, CDK, GBK, LGK, LSK, NCK, NEK, NRK, NWK, PFK, RMK, SAK, SFK, WFK	SUPPLY	60
001670	LITTER - S.K.E.D.	EA LOC: CDK, GBK, LGK, LSK, NCK, NEK, NWK, RMK	SUPPLY	63
001675	KIT - BIOLOGICAL HAZARDS, PROTECTION, MULTI-PERSON	KT LOC: AKK, BFK, CDK, GBK, LGK, LSK, NCK, NRK, NWK, PFK, RMK, SAK, SFK, WFK	SUPPLY	60
001687	PAD - GAUZE, 8" X 10", STERILE	EA LOC: NWK, PFK, SAK	SUPPLY	67
001727	TRAUMA, UNIT 6, FIRST AID STATION	KT LOC: GBK, LGK, NCK, NWK, PFK, RMK, SAK, SFK, WFK	KIT	167
001728	OXYGEN THERAPY, UNIT 5, FIRST AID STATION	KT LOC: GBK, NCK, NRK, RMK, SAK	KIT	148
001760	FIRST AID, 100-PERSON	KT LOC: BFK, CDK, GBK, LGK, LSK, NCK, NEK, NRK, NWK, PFK, RMK, SAK, SFK, WFK	KIT	113
001760	FIRST AID, 100-PERSON CONTINUED	KT	KIT	114
001762	LINER, GLOVE - WOOL, X-SMALL, GREEN	PR LOC:	SUPPLY	63
001763	LINER, GLOVE - WOOL, SMALL, GREEN	PR LOC:	SUPPLY	63
001764	LINER, GLOVE - WOOL, MEDIUM, GREY OR BLACK	PR LOC:	SUPPLY	63
001765	LINER, GLOVE - WOOL, LARGE, GREY	PR LOC:	SUPPLY	63
001766	LINER, GLOVE - WOOL, X-LARGE, GREY	PR LOC:	SUPPLY	63
001807	RAKE - FIRE (COUNCIL TOOL) W/SHEATH	EA LOC: CDK, NCK, NEK, SAK	SUPPLY	71
001808	HOSE - SUCTION, RUBBER, 1 1/2" NH X 8'	LG LOC: CDK, LGK, LSK, NCK, NEK, NWK, PFK, SAK, SFK, WFK	SUPPLY	55
001809	TEE - HOSELINE, W/CAP & CHAIN, 1" NPSH-F X 1" NPSH-M X 3/4" NH-M	EA LOC: BFK, CDK, GBK, LGK, LSK, NCK, NEK, NRK, NWK, PFK, RMK, SAK, SFK, WFK	SUPPLY	82
001814	COMPASS - SMOKE CHASER	EA LOC: AKK, CDK, LGK, LSK, NCK, NEK, NRK, NWK, PFK, RMK, SAK, SFK, WFK	SUPPLY	42
001835	FIRST AID STATION, FIELD, 500+ PERSON	KT LOC: GBK, LGK, LSK, NCK, NRK, NWK, PFK, RMK, SAK, SFK, WFK	KIT	112
001842	FOOD - MEALS READY TO EAT (MRE'S)	BX LOC: AKK, BFK, CDK, GBK, LGK, LSK, NCK, NEK, NRK, NWK, PFK, RMK, SAK, SFK, WFK	SUPPLY	48
001853	SHEATH - SHOVEL, PLASTIC	EA LOC: CDK, GBK, LSK, NCK, NEK, NWK, PFK, RMK, SAK, SFK	SUPPLY	75

NFES Catalog Part 1 – Numerical Index

NFES#	Description and Unit of Issue	Stocking Location	Section	Pg#
001854	SHEATH - MCLEOD, PLASTIC	EA LOC: CDK, GBK, LSK, NCK, NEK, NWK, PFK, RMK, SAK, SFK	SUPPLY	75
001855	PACK - PERSONAL GEAR	EA LOC: AKK, BFK, CDK, GBK, LGK, LSK, NCK, NEK, NRK, NWK, PFK, RMK, SAK, SFK, WFK	SUPPLY	66
001857	HANDLE - PULASKI	EA LOC: AKK, CDK, GBK, LSK, NCK, NEK, NRK, NWK, PFK, RMK, SFK	SUPPLY	52
001858	HAMMER - SLEDGE, 8 LB (3.63KG)	EA LOC: BFK, CDK, GBK, LSK, NCK, NRK, NWK, PFK, RMK, SAK, SFK, WFK	SUPPLY	52
001868	SWATTER - FIRE	EA LOC: BFK, CDK, NEK, SAK, SFK, WFK	SUPPLY	79
001869	OIL - BAR & CHAIN, 1 QT (.9L)	QT LOC: AKK, BFK, CDK, GBK, LGK, LSK, NCK, NEK, NRK, NWK, PFK, RMK, SAK, SFK, WFK	SUPPLY	66
001880	OIL - BAR & CHAIN, 1 GL	GL LOC: BFK, CDK, LGK, LSK, NCK, NWK, PFK, RMK, SAK, SFK, WFK	SUPPLY	66
001882	GASKET - 5 GL (18.9L), FUEL CAN, JEEP, 1/8" X 1/2" X 3 3/8"	EA LOC: CDK, NCK, NRK, NWK	SUPPLY	49
001938	SEAL - CAR METAL, SELF-LOCKING	EA LOC: CDK, LSK, NWK, SAK	SUPPLY	74
001960	1276-A, INTERAGENCY MOBILE FOOD SERVICE DAILY MEAL ORDER/INVOICE (1/15)	PG LOC: GBK, LGK, LSK, NCK, NEK, NRK, NWK, RMK, WFK	FORM	92
001961	1276-C, INTERAGENCY DAILY SHOWER ORDER/INVOICE (1/15)	PG LOC: GBK, LGK, LSK, NCK, NEK, NRK, NWK, RMK, WFK	FORM	92
001974	1276-F, INTERAGENCY MOBILE SHOWER FACILITIES PERFORMANCE EVAL (1/15)	PG LOC: GBK, LGK, LSK, NCK, NEK, NRK, NWK, RMK, WFK	FORM	92
001975	1276-E, INTERAGENCY MOBILE FOOD SERVICE PERFORMANCE EVAL (1/15)	PG LOC: CDK, LGK, NCK, NWK, RMK, SAK, SFK	FORM	92
002006	CARTON - FIBERBOARD, 23" X 19" X 10"	EA LOC: AKK, CDK, LSK, NCK, NWK, SAK	SUPPLY	38
002007	CARTON - FIBERBOARD, 24" X 16" X 16"	EA LOC: AKK, CDK, LSK, NCK, NWK, SAK	SUPPLY	38
002025	SUSPENSION - SAFETY HELMET, BULLARD TG600	EA LOC: NRK, NWK	SUPPLY	79
002030	CARTON - FIBERBOARD, 24" X 16" X 12"	EA LOC: AKK, CDK, LSK, NWK, SAK	SUPPLY	38
002047	CHAIR - FOLDING, METAL	EA LOC: AKK, BFK, CDK, GBK, LGK, LSK, NCK, NEK, NRK, NWK, PFK, RMK, SAK, SFK, WFK	SUPPLY	40
002052	1276-A, INTERAGENCY MOBILE FOOD SERVICE DAILY MEAL ORDER/INVOICE (1/10)	PD LOC: CDK, LGK, NCK, NWK, RMK, SAK, SFK	FORM	92
002053	1276-B, INTERAGENCY MOBILE FOOD SERVICE DAILY MEAL ORDER/INVOICE, CONT. (1/10)	PD LOC: CDK, LGK, NCK, NWK, RMK, SAK, SFK	FORM	92
002054	1276-C, DAILY SHOWER ORDER/INVOICE (2004)	PD LOC: CDK, LGK, NCK, NWK, RMK, SAK, SFK	FORM	92
002055	1276-D, DAILY SHOWER ORDER/INVOICE CONTINUATION(2004)	PD LOC: CDK, LGK, NCK, NWK, RMK, SAK, SFK	FORM	92
002056	1276-F, INTERAGENCY MOBILE SHOWER FACILITIES PERFORMANCE EVAL (7/07)	PD LOC: CDK, LGK, NCK, NWK, PFK, RMK, SAK, SFK	FORM	92
002058	CONTAINER - 5 GL (18.9L) WATER, HARD	EA LOC: LGK, NWK	SUPPLY	42
002069	MOBILE CACHE SUPPORT VAN	KT LOC: LGK, NWK, PFK, SFK, WFK	KIT	125
002069	MOBILE CACHE SUPPORT VAN CONTINUED	KT	KIT	126
002078	SHIRT - FIRE, LARGE, LONG	EA LOC: AKK, BFK, CDK, GBK, LGK, LSK, NCK, NEK, NRK, NWK, PFK, RMK, SAK, SFK, WFK	SUPPLY	76
002079	SHIRT - FIRE, X-LARGE, LONG	EA LOC: AKK, BFK, CDK, GBK, LGK, LSK, NCK, NEK, NRK, NWK, PFK, RMK, SAK, SFK, WFK	SUPPLY	76
002092	NATIONAL INTERAGENCY MOBILIZATION GUIDE	BK LOC: LGK, LSK, WFK	FORM	95

NFES Catalog Part 1 – Numerical Index

NFES#	Description and Unit of Issue		Stocking Location	Section	Pg#
002098	ICS-219-9, RESOURCE STATUS CARD, ACCT PROP ASSIGN RECORD, WHITE (6/14)	PG	LOC: CDK, GBK, LGK, LSK, NCK, NRK, NWK, PFK, RMK, SFK, WFK	FORM	94
002099	ICS-219-A-WF, TAG, ACCOUNTABLE PROPERTY, TRANSFER, WHITE (1/14)	PG	LOC: AKK, BFK, CDK, GBK, LGK, LSK, NCK, NRK, NWK, PFK, RMK, WFK	FORM	94
002105	FILE - ROUND 3/16", CHAIN SAW	EA	LOC: CDK, LSK, NCK, NEK, RMK, SAK, SFK, WFK	SUPPLY	45
002113	NWCG-IBC TEST, COMMERCIAL RENTAL/SERVICE ENVELOPE (1/14)	PG	LOC: AKK, BFK, GBK, LGK, LSK, NCK, NRK, NWK, SAK, SFK, WFK	FORM	95
002114	NWCG-IBC TEST, BUYING TEAM INCIDENT WAYBILL (1/14)	PG	LOC: LGK, NCK, NRK, WFK	FORM	95
002139	DISPENSER - FILAMENT TAPE	EA	LOC: AKK, CDK, GBK, LSK, NRK, NWK, PFK, RMK, SAK	SUPPLY	44
002150	DOT, EMERGENCY RESPONSE GUIDE (2016)	EA	LOC: GBK, LSK, NCK, NEK, WFK	FORM	93
002155	B-O-6E, RELATIVE HUMIDITY & DEW POINT TABLE	EA	LOC: CDK, GBK, NCK, PFK, SFK	FORM	93
002160	PMS 902, INTERAGENCY INCIDENT BUSINESS MGT HANDBOOK (2016)	EA	LOC: AKK, LGK, LSK, NCK, NEK, NRK, NWK, RMK, SAK, SFK, WFK	FORM	97
002210	CAP - TEE, W/CHAIN, 1 1/2" NH-F	EA	LOC: CDK, GBK, LGK, LSK, NCK, NEK, NWK, PFK, RMK, SAK, SFK, WFK	SUPPLY	38
002229	REDUCER - 2 1/2" NPSH-F, 1 1/2" NH-M	EA	LOC: CDK, GBK, LGK, LSK, NCK, NRK, NWK, PFK, RMK, SAK, SFK, WFK	SUPPLY	72
002230	REDUCER - 2 1/2" NH-F, 1 1/2" NH-M	EA	LOC: CDK, GBK, LGK, LSK, NCK, NEK, NRK, NWK, PFK, RMK, SAK, SFK, WFK	SUPPLY	72
002235	INCREASER - 3/4" NH TO 1" NPSH	EA	LOC: BFK, CDK, GBK, LGK, LSK, NCK, NEK, NWK, PFK, RMK, SAK, SFK, WFK	SUPPLY	56
002240	TEE - HOSELINE, W/CAP & CHAIN, 1" NPSH-F X 1" NPSH-M X 1" NPSH-M	EA	LOC: BFK, CDK, GBK, LGK, LSK, NCK, NEK, NRK, NWK, PFK, RMK, SAK, SFK, WFK	SUPPLY	82
002293	JEAN - BDU, KEVLAR/NOMEX, 32-36" X 36" INSEAM	PR	LOC:	SUPPLY	57
002294	JEAN - BDU, KEVLAR/NOMEX, 34-38" X 36" INSEAM	PR	LOC:	SUPPLY	57
002295	JEAN - BDU, KEVLAR/NOMEX, 36-40" X 36" INSEAM	PR	LOC:	SUPPLY	57
002296	JEAN - BDU, KEVLAR/NOMEX, 38-42" X 36" INSEAM	PR	LOC:	SUPPLY	57
002314	HELMET - FLIGHT, SPH-5C, REGULAR, W/BAG (NFES 001269)	EA	LOC: AKK, GBK, LGK, LSK, NCK, NEK, NWK, PFK, RMK, SAK, SFK, WFK	SUPPLY	53
002315	HELMET - FLIGHT, SPH-5C, X-LARGE, W/BAG (NFES 001269)	EA	LOC: AKK, CDK, GBK, LGK, LSK, NCK, NEK, NRK, NWK, PFK, RMK, SAK, SFK, WFK	SUPPLY	54
002326	GASKET - HOSE, 2 1/2"	EA	LOC: CDK, LSK, NWK, PFK, SAK, SFK	SUPPLY	49
002332	RACK - GARBAGE, WIRE, 32 GL (121.1L)	EA	LOC: BFK, CDK, GBK, LGK, LSK, NCK, NEK, NRK, NWK, PFK, RMK, SAK, SFK, WFK	SUPPLY	71
002396	RIBBON - FLAGGING, CHARTREUSE FLUORESCENT, 1" WIDE	RO	LOC: BFK, CDK, GBK, LGK, LSK, NCK, NEK, NRK, NWK, PFK, RMK, SAK, SFK, WFK	SUPPLY	72
002398	RIBBON - FLAGGING, ORANGE FLUORESCENT, 1" WIDE	RO	LOC: AKK, BFK, CDK, GBK, LGK, LSK, NCK, NEK, NRK, NWK, PFK, RMK, SAK, SFK, WFK	SUPPLY	73
002401	RIBBON - FLAGGING, DARK PINK, 1" WIDE	RO	LOC: AKK, BFK, CDK, GBK, LGK, LSK, NCK, NEK, NRK, NWK, PFK, RMK, SAK, SFK, WFK	SUPPLY	73
002419	WINDSOCK - LARGE, W/O BRACKET	EA	LOC: LSK, NCK, PFK, SFK	SUPPLY	86
002420	BRACKET - MOUNTING, LARGE WINDSOCK	EA	LOC: LSK, NCK, PFK, SFK	SUPPLY	36

NFES Catalog Part 1 – Numerical Index

NFES#	Description and Unit of Issue		Stocking Location	Section	Pg#
002490	STAPLER - HEAVY DUTY	EA	LOC: AKK, CDK, LSK, NCK, NRK, NWK, PFK, RMK, SAK, SFK, WFK	SUPPLY	78
002491	STAPLES - HEAVY DUTY, 1/2"	BX	LOC: AKK, CDK, LSK, NCK, NRK, NWK, PFK, RMK, SAK, SFK, WFK	SUPPLY	78
002501	LANTERN - CAMP, ELECTRIC, FLUORESCENT	EA	LOC: AKK, BFK, CDK, GBK, LGK, LSK, NCK, NEK, NRK, NWK, PFK, RMK, SAK, SFK, WFK	SUPPLY	61
002512	PMS 504, INTERAGENCY AVIATION TECHNICAL ASSISTANCE DIRECTORY (2016)	EA	LOC: LSK, NCK	FORM	97
002537	PMS 507, INTERAGENCY AIR TANKER BASE DIRECTORY	EA	LOC: NCK	FORM	97
002538	CLIP - BINDER, LARGE	BX	LOC: CDK, SAK	SUPPLY	41
002545	MARKER - FELT TIP, BLACK	EA	LOC: AKK, CDK, LSK, NCK, NWK, SAK	SUPPLY	64
002546	MARKER - FELT TIP, BLUE	EA	LOC: CDK, NWK, SAK	SUPPLY	64
002547	MARKER - FELT TIP, RED	EA	LOC: CDK, LSK, NEK, NWK, SAK	SUPPLY	64
002558	PUNCH - PAPER, SINGLE HOLE	EA	LOC: AKK, CDK, GBK, LSK, NCK, NRK, NWK, PFK, SAK, SFK	SUPPLY	71
002575	STAPLER - DESK	EA	LOC: AKK, CDK, GBK, LSK, NCK, NRK, NWK, PFK, SAK, SFK	SUPPLY	78
002591	GAUGE - FEELER, SPARK PLUG & POINTS	EA	LOC: AKK, CDK, LSK, NRK, NWK, PFK, SAK, SFK	SUPPLY	49
002608	WRENCH - COMBINATION, BOX, OPEN END, 13MM	EA	LOC: AKK, CDK, GBK, LSK, NRK, NWK, PFK, SAK, SFK	SUPPLY	87
002657	NIFC 9400-31, AIRCRAFT DISPATCH FORM (5/02)	PD	LOC: CDK, GBK	FORM	95
002659	PMS 503, INTERAGENCY AVIATION MISHAP RESPONSE GUIDE & CHECKLIST (2014)	EA	LOC: NCK	FORM	97
002670	ROPE - MANILA, 1/4"	CL	LOC: LSK, NCK, PFK, SAK	SUPPLY	73
002678	SHELTER - PRACTICE - COMPLETE, M2002	EA	LOC: CDK, GBK, LSK, NCK, NEK, PFK, RMK	SUPPLY	76
002679	SHELTER - PRACTICE (SHELTER ONLY), M-2002	EA	LOC: CDK, GBK, LSK, PFK	SUPPLY	76
002681	BAG - POLYVINYL - PRACTICE FIRE SHELTER, M-2002	EA	LOC: GBK	SUPPLY	33
002695	STONE - SHARPENING AXE	EA	LOC: CDK, GBK, LSK, NCK, NRK, NWK, PFK, SAK, SFK	SUPPLY	78
002698	TABLE - FOLDING, 6'	EA	LOC: CDK, GBK, LGK, LSK, NCK, NEK, NWK, PFK, RMK, SAK, SFK, WFK	SUPPLY	79
002700	JEAN - FLAME RESISTANT, BDU, 26-30" X 34" INSEAM	PR	LOC: AKK, BFK, CDK, GBK, LGK, LSK, NCK, NEK, NRK, NWK, PFK, RMK, SAK, SFK, WFK	SUPPLY	58
002701	JEAN - FLAME RESISTANT, BDU, 28-32" X 34" INSEAM	PR	LOC: AKK, BFK, CDK, GBK, LGK, LSK, NCK, NEK, NRK, NWK, PFK, RMK, SAK, SFK, WFK	SUPPLY	58
002702	JEAN - FLAME RESISTANT, BDU, 30-34" X 34" INSEAM	PR	LOC: AKK, BFK, CDK, GBK, LGK, LSK, NCK, NEK, NRK, NWK, PFK, RMK, SAK, SFK, WFK	SUPPLY	58
002703	JEAN - FLAME RESISTANT, BDU, 32-36" X 34" INSEAM	PR	LOC: AKK, BFK, CDK, GBK, LGK, LSK, NCK, NEK, NRK, NWK, PFK, RMK, SAK, SFK, WFK	SUPPLY	58
002704	JEAN - FLAME RESISTANT, BDU, 34-38" X 34" INSEAM	PR	LOC: AKK, BFK, CDK, GBK, LGK, LSK, NCK, NEK, NRK, NWK, PFK, RMK, SAK, SFK, WFK	SUPPLY	59
002705	JEAN - FLAME RESISTANT, BDU, 36-40" X 34" INSEAM	PR	LOC: AKK, BFK, CDK, GBK, LGK, LSK, NCK, NEK, NRK, NWK, PFK, RMK, SAK, SFK, WFK	SUPPLY	59
002706	JEAN - FLAME RESISTANT, BDU, 38-42" X 34" INSEAM	PR	LOC: AKK, BFK, CDK, GBK, LGK, LSK, NCK, NEK, NRK, NWK, PFK, RMK, SAK, SFK, WFK	SUPPLY	59
002707	JEAN - FLAME RESISTANT, BDU, 40-44" X 34" INSEAM	PR	LOC: AKK, BFK, CDK, GBK, LGK, LSK, NCK, NEK, NRK, NWK, PFK, RMK, SAK, SFK, WFK	SUPPLY	59

NFES Catalog Part 1 – Numerical Index

NFES#	Description and Unit of Issue	Stocking Location	Section	Pg#
002710	PMS 411, NEW GENERATION FIRE SHELTER PAMPHLET, ENGLISH (2003)	EA LOC: CDK, GBK	FORM	96
002712	DVD, PMS-411 - THE NEW GENERATION FIRE SHELTER (2003)	EA LOC: CDK, GBK	SUPPLY	44
002718	ICS-224, CREW PERFORMANCE RATING, SINGLE PAGE (1/14)	PG LOC: AKK, BFK, CDK, GBK, LGK, LSK, NCK, NRK, NWK, PFK, RMK, SAK, SFK, WFK	FORM	94
002724	INTERAGENCY STANDARDS FOR FIRE & FIRE AVIATION OPERATIONS	EA LOC: LGK, LSK, NCK, WFK	FORM	95
002725	WEDGE - PLASTIC, FELLING, 12" X 1-1/8" X 3 1/4"	EA LOC: BFK, CDK, GBK, LGK, LSK, NCK, NEK, NRK, NWK, PFK, RMK, SAK, SFK, WFK	SUPPLY	86
002736	PMS 411, NEW GENERATION FIRE SHELTER PAMPHLET, SPANISH (2004)	EA LOC: GBK	FORM	96
002737	JEAN - FLAME RESISTANT, BDU, 24-28" X 30" INSEAM	PR LOC: CDK, LSK, PFK, RMK	SUPPLY	58
002738	JEAN - FLAME RESISTANT, BDU, 24-28" X 33" INSEAM	PR LOC: CDK, LSK, PFK, RMK	SUPPLY	58
002743	1276-G, INTERAGENCY MOBILE SHOWER FACILITIES PERFORMANCE EVAL, CONT. (7/07)	PD LOC: CDK, NCK, RMK, SAK, SFK, WFK	FORM	92
002752	SIGN - FACILITIES UNIT, WHITE TAG, 14" X 11"	EA LOC: BFK, CDK, GBK, LGK, LSK, NCK, NEK, NRK, NWK, PFK, RMK, SAK, SFK, WFK	SIGN	99
002754	SIGN - CHECK-IN, WHITE TAG, 14" X 11"	EA LOC: BFK, CDK, GBK, LGK, LSK, NCK, NEK, NRK, NWK, PFK, RMK, SAK, SFK, WFK	SIGN	99
002756	SIGN - COMMUNICATIONS UNIT, WHITE TAG, 14" X 11"	EA LOC: BFK, CDK, GBK, LGK, LSK, NCK, NEK, NRK, NWK, PFK, RMK, SAK, SFK, WFK	SIGN	99
002760	SIGN - DOCUMENTATION UNIT, WHITE TAG, 14" X 11"	EA LOC: BFK, CDK, GBK, LGK, LSK, NCK, NEK, NRK, NWK, PFK, RMK, SAK, SFK, WFK	SIGN	99
002762	SIGN - FINANCE, WHITE TAG, 14" X 11"	EA LOC: BFK, CDK, GBK, LGK, LSK, NCK, NEK, NRK, NWK, PFK, RMK, SAK, SFK, WFK	SIGN	99
002764	SIGN - GROUND SUPPORT UNIT, WHITE TAG, 14" X 11"	EA LOC: BFK, CDK, GBK, LGK, LSK, NCK, NEK, NRK, NWK, PFK, RMK, SAK, SFK, WFK	SIGN	99
002765	SIGN - CAUTION HELIBASE, POLYVINYL, 14" X 11"	EA LOC: AKK, BFK, CDK, GBK, LGK, LSK, NCK, NEK, NRK, NWK, PFK, RMK, SAK, SFK, WFK	SIGN	99
002768	SIGN - INFORMATION OFFICER, WHITE TAG, 14" X 11"	EA LOC: BFK, CDK, GBK, LGK, LSK, NCK, NEK, NRK, NWK, PFK, RMK, SAK, SFK, WFK	SIGN	99
002770	SIGN - LOGISTICS, WHITE TAG, 14" X 11"	EA LOC: BFK, CDK, GBK, LGK, LSK, NCK, NEK, NRK, NWK, PFK, RMK, SAK, SFK, WFK	SIGN	100
002771	SIGN - FIRST AID, POLYVINYL, 14" X 11"	EA LOC: BFK, CDK, GBK, LGK, LSK, NCK, NEK, NRK, NWK, PFK, RMK, SAK, SFK, WFK	SIGN	99
002773	SIGN - PLANNING, WHITE TAG, 14" X 11"	EA LOC: BFK, CDK, GBK, LGK, LSK, NCK, NEK, NRK, NWK, PFK, RMK, SAK, SFK, WFK	SIGN	100
002774	SIGN - RESOURCE UNIT, WHITE TAG, 14" X 11"	EA LOC: BFK, CDK, GBK, LGK, LSK, NCK, NEK, NRK, NWK, PFK, RMK, SAK, SFK, WFK	SIGN	100
002775	SIGN - SAFETY OFFICER, WHITE TAG, 14" X 11"	EA LOC: BFK, CDK, GBK, LGK, LSK, NCK, NEK, NRK, NWK, PFK, RMK, SAK, SFK, WFK	SIGN	100
002776	SIGN - SECURITY, WHITE TAG, 14" X 11"	EA LOC: BFK, CDK, GBK, LGK, LSK, NCK, NEK, NRK, NWK, PFK, RMK, SAK, SFK, WFK	SIGN	100
002777	SIGN - SITUATION UNIT, WHITE TAG, 14" X 11"	EA LOC: BFK, CDK, GBK, LGK, LSK, NCK, NEK, NRK, NWK, PFK, RMK, SAK, SFK, WFK	SIGN	100
002779	SIGN - SUPPLY UNIT, WHITE TAG, 14" X 11"	EA LOC: BFK, CDK, GBK, LGK, LSK, NCK, NEK, NRK, NWK, PFK, RMK, SAK, SFK, WFK	SIGN	100

NFES Catalog Part 1 – Numerical Index

NFES#	Description and Unit of Issue		Stocking Location	Section	Pg#
002781	SIGN - TIME RECORDER, WHITE TAG, 14" X 11"	EA	LOC: BFK, CDK, GBK, LGK, LSK, NCK, NEK, NRK, NWK, PFK, RMK, SAK, SFK, WFK	SIGN	100
002798	SHELTER - PRACTICE, LARGE (SHELTER ONLY), M2002	EA	LOC: GBK, LSK, PFK	SUPPLY	76
002799	SHELTER - PRACTICE, LARGE, COMPLETE, M2002	EA	LOC: CDK, GBK, LSK, NCK, NEK, PFK, RMK	SUPPLY	76
002800	JEAN - FLAME RESISTANT, BDU, 26-30" X 30" INSEAM	PR	LOC: AKK, BFK, CDK, GBK, LGK, LSK, NCK, NEK, NRK, NWK, PFK, RMK, SAK, SFK, WFK	SUPPLY	58
002801	JEAN - FLAME RESISTANT, BDU, 28-32" X 30" INSEAM	PR	LOC: AKK, BFK, CDK, GBK, LGK, LSK, NCK, NEK, NRK, NWK, PFK, RMK, SAK, SFK, WFK	SUPPLY	58
002802	JEAN - FLAME RESISTANT, BDU, 30-34" X 30" INSEAM	PR	LOC: AKK, BFK, CDK, GBK, LGK, LSK, NCK, NEK, NRK, NWK, PFK, RMK, SAK, SFK, WFK	SUPPLY	58
002803	JEAN - FLAME RESISTANT, BDU, 32-36" X 30" INSEAM	PR	LOC: AKK, BFK, CDK, GBK, LGK, LSK, NCK, NEK, NRK, NWK, PFK, RMK, SAK, SFK, WFK	SUPPLY	58
002804	JEAN - FLAME RESISTANT, BDU, 34-38" X 30" INSEAM	PR	LOC: AKK, BFK, CDK, GBK, LGK, LSK, NCK, NEK, NRK, NWK, PFK, RMK, SAK, SFK, WFK	SUPPLY	59
002805	JEAN - FLAME RESISTANT, BDU, 36-40" X 30" INSEAM	PR	LOC: AKK, BFK, CDK, GBK, LGK, LSK, NCK, NEK, NRK, NWK, PFK, RMK, SAK, SFK, WFK	SUPPLY	59
002806	JEAN - FLAME RESISTANT, BDU, 38-42" X 30" INSEAM	PR	LOC: AKK, BFK, CDK, GBK, LGK, LSK, NCK, NEK, NRK, NWK, PFK, RMK, SAK, SFK, WFK	SUPPLY	59
002807	JEAN - FLAME RESISTANT, BDU, 40-44" X 30" INSEAM	PR	LOC: AKK, BFK, CDK, GBK, LGK, LSK, NCK, NEK, NRK, NWK, PFK, RMK, SAK, SFK, WFK	SUPPLY	59
002841	JEAN - FLAME RESISTANT, BDU, 26-30" X 36" INSEAM	PR	LOC: AKK, CDK, GBK, LGK, LSK, NCK, NEK, NRK, NWK, PFK, RMK, SAK	SUPPLY	58
002842	JEAN - FLAME RESISTANT, BDU, 44-48" X 30" IN-SEAM	PR	LOC: AKK, BFK, CDK, GBK, LGK, LSK, NCK, NEK, NRK, NWK, PFK, RMK, WFK	SUPPLY	59
002843	JEAN - FLAME RESISTANT, BDU, 28-32" X 36" INSEAM	PR	LOC: AKK, CDK, GBK, LGK, LSK, NCK, NEK, NRK, NWK, PFK, RMK, SFK	SUPPLY	58
002844	JEAN - FLAME RESISTANT, BDU, 30-34" X 36" INSEAM	PR	LOC: AKK, CDK, GBK, LGK, LSK, NCK, NEK, NRK, NWK, PFK, RMK, SFK	SUPPLY	58
002845	JEAN - FLAME RESISTANT, BDU, 32-36" X 36" INSEAM	PR	LOC: AKK, CDK, GBK, LGK, LSK, NCK, NEK, NRK, NWK, PFK, RMK, SAK, SFK, WFK	SUPPLY	58
002846	JEAN - FLAME RESISTANT, BDU, 44-48" X 33" IN-SEAM	PR	LOC: AKK, BFK, CDK, GBK, LGK, LSK, NCK, NEK, NRK, NWK, PFK, RMK, SAK, SFK, WFK	SUPPLY	59
002847	JEAN - FLAME RESISTANT, BDU, 34-38" X 36" INSEAM	PR	LOC: AKK, CDK, GBK, LGK, LSK, NCK, NEK, NRK, NWK, PFK, RMK, WFK	SUPPLY	59
002848	JEAN - FLAME RESISTANT, BDU, 36-40" X 36" IN-SEAM	PR	LOC: AKK, CDK, GBK, LGK, LSK, NCK, NEK, NRK, NWK, PFK, RMK, SFK, WFK	SUPPLY	59
002849	JEAN - FLAME RESISTANT, BDU, 38-42" X 36" IN-SEAM	PR	LOC: AKK, CDK, GBK, LGK, LSK, NCK, NEK, NRK, NWK, PFK, RMK, WFK	SUPPLY	59
002850	JEAN - FLAME RESISTANT, BDU, 40-44" X 36" IN-SEAM	PR	LOC: AKK, CDK, GBK, LGK, LSK, NCK, NEK, NRK, NWK, PFK, RMK, SFK, WFK	SUPPLY	59
002851	JEAN - FLAME RESISTANT, BDU, 44-48" X 36" IN-SEAM	PR	LOC: AKK, CDK, GBK, LGK, LSK, NCK, NEK, NRK, NWK, PFK, RMK, SAK, SFK, WFK	SUPPLY	59
002852	1276-H, INTERAGENCY MOBILE FOOD SERVICE PERF/EVAL, CONT. (1/10)	PD	LOC: CDK, LGK, NCK, NWK, RMK	FORM	92
002910	SHIRT - FIRE, 3XL	EA	LOC: AKK, BFK, CDK, GBK, LGK, LSK, NCK, NEK, NRK, NWK, PFK, RMK, SAK, SFK, WFK	SUPPLY	76
002911	SHIRT - FIRE, 3XL-L	EA	LOC: AKK, BFK, CDK, GBK, LGK, LSK, NCK, NEK, NRK, NWK, PFK, RMK, SAK, SFK, WFK	SUPPLY	76

NFES Catalog Part 1 – Numerical Index

NFES#	Description and Unit of Issue	Stocking Location	Section	Pg#
002944	JEAN - BDU, KEVLAR/NOMEX, 28-32" X 34" INSEAM	PR LOC: CDK, LSK, PFK, RMK	SUPPLY	57
002945	JEAN - BDU, KEVLAR/NOMEX, 30-34" X 34" INSEAM	PR LOC: CDK, LSK, NCK, PFK, RMK	SUPPLY	57
002946	JEAN - BDU, KEVLAR/NOMEX, 32-36" X 34" INSEAM	PR LOC: CDK, LSK, NCK, PFK, RMK	SUPPLY	57
002947	JEAN - BDU, KEVLAR/NOMEX, 34-38" X 34" INSEAM	PR LOC: CDK, LSK, NCK, PFK, RMK	SUPPLY	57
002948	JEAN - BDU, KEVLAR/NOMEX, 36-40" X 34" INSEAM	PR LOC: CDK, LSK, NCK, PFK, RMK	SUPPLY	57
002954	JEAN - BDU, KEVLAR/NOMEX, 26-30" X 30" INSEAM	PR LOC: CDK, LSK, PFK, RMK	SUPPLY	56
002955	JEAN - BDU, KEVLAR/NOMEX, 26-30" X 33" INSEAM	PR LOC: LSK, PFK, RMK	SUPPLY	56
002956	JEAN - BDU, KEVLAR/NOMEX, 28-32" X 30" INSEAM	PR LOC: CDK, LSK, NCK, PFK, RMK	SUPPLY	57
002957	JEAN - BDU, KEVLAR/NOMEX, 30-34" X 30" INSEAM	PR LOC: CDK, LSK, NCK, PFK, RMK	SUPPLY	57
002958	JEAN - BDU, KEVLAR/NOMEX, 32-36" X 30" INSEAM	PR LOC: CDK, LSK, NCK, PFK, RMK	SUPPLY	57
002959	JEAN - BDU, KEVLAR/NOMEX, 34-38" X 30" INSEAM	PR LOC: CDK, LSK, NCK, PFK, RMK	SUPPLY	57
002963	JEAN - BDU, KEVLAR/NOMEX, 36-40" X 30" INSEAM	PR LOC: CDK, LSK, NCK, PFK, RMK	SUPPLY	57
002964	JEAN - BDU, KEVLAR/NOMEX, 38-42" X 30" INSEAM	PR LOC: CDK, LSK, PFK, RMK	SUPPLY	57
002965	JEAN - BDU, KEVLAR/NOMEX, 38-42" X 33" INSEAM	PR LOC: CDK, LSK, PFK, RMK	SUPPLY	57
002966	JEAN - BDU, KEVLAR/NOMEX, 40-44" X 30" INSEAM	PR LOC: CDK, LSK, PFK, RMK	SUPPLY	58
002967	JEAN - BDU, KEVLAR/NOMEX, 40-44" X 33" INSEAM	PR LOC: CDK, LSK, PFK, RMK	SUPPLY	58
002990	RECORD RETENTION	KT LOC: AKK, BFK, CDK, GBK, LGK, LSK, NCK, NEK, NRK, NWK, PFK, RMK, SAK, SFK, WFK	KIT	156
003002	PLANS - OPERATIONS	EA LOC: NWK, PFK	SUPPLY	69
003005	TEST - SPHERES, BLANK TEST	EA LOC: NWK, PFK, SFK	SUPPLY	82
003007	LIGHTSTICK - CHEMICAL, 12 HOUR, RED	BX LOC: BFK, CDK, GBK, LGK, LSK, NCK, NEK, NRK, NWK, PFK, RMK, SAK, SFK, WFK	SUPPLY	62
003009	LIGHTSTICK - CHEMICAL, 12 HOUR, GREEN	BX LOC: BFK, CDK, GBK, LGK, LSK, NCK, NEK, NRK, NWK, PFK, RMK, SAK, SFK, WFK	SUPPLY	62
003012	LIGHTSTICK - CHEMICAL, 12 HOUR, YELLOW	BX LOC: BFK, CDK, GBK, LGK, LSK, NCK, NEK, NRK, NWK, PFK, RMK, SAK, SFK, WFK	SUPPLY	62
003016	KIT - TPL CONVERSION, SPH5-C, REGULAR, A8202-1	KT LOC: AKK	SUPPLY	61
003017	KIT - TPL CONVERSION, SPH5-C, X-LARGE, A8202-2	KT LOC: AKK	SUPPLY	61
003019	KIT - RETROFIT, SPH5-C, WIDE YOKE RETENTION ASSY, A7946-2	KT LOC: AKK	SUPPLY	60
003022	BOOM SUPPORT - ASSEMBLY, A1763	EA LOC: AKK	SUPPLY	36
003023	BOOM - MICROPHONE	EA LOC: AKK	SUPPLY	36
003024	CABLE ASSEMBLY - MICROPHONE, C2080	EA LOC: AKK	SUPPLY	36

NFES#	Description and Unit of Issue	Stocking Location	Section	Pg#
003025	MICROPHONE ELEMENT - B4568-2	EA LOC: AKK	SUPPLY	64
003039	VISOR - CLEAR, C2536	EA LOC: AKK	SUPPLY	85
003040	VISOR - NEUTRAL, C2535	EA LOC: AKK	SUPPLY	85
003041	VISOR LOCK ASSEMBLY - BLACK, A2857-1	EA LOC: AKK	SUPPLY	85
003042	VISOR - HOUSING ASSY, D2539	EA LOC: AKK	SUPPLY	85
003043	KIT - VISOR, SCREW ATTACHMENT, BLACK, 69A2135	EA LOC: AKK	SUPPLY	61
003046	SPACER - TAPERED, BLACK, A1490-1	EA LOC: AKK	SUPPLY	77
003049	ADAPTER - CLIP, A2118	EA LOC: AKK	SUPPLY	31
003050	TRACK - VISOR, LEFT, BLACK, #C846-2L	EA LOC: AKK	SUPPLY	84
003051	TRACK - VISOR, RIGHT, BLACK, #C846-2R	EA LOC: AKK	SUPPLY	84
003052	SPACER - A1555-3 (BLACK)	EA LOC: AKK	SUPPLY	77
003053	STRAP - EARCUP TENSION, BLACK, #B1732-1	EA LOC: AKK	SUPPLY	79
003055	EARCUP SET - LIGHT WEIGHT, SPH5-C, A8140	SE LOC: AKK	SUPPLY	44
003056	EAR SEALS - SPH5-C, C7589	EA LOC: AKK	SUPPLY	44
003057	CUSHION - EARCUP INSERT, SPH5-C, PART A OF B, C6573	EA LOC: AKK	SUPPLY	44
003058	CUSHION - EARCUP INSERT, SPH5-C, PART B OF B, B6572-5	EA LOC: AKK	SUPPLY	44
003059	PAD - CHIN STRAP, BLACK, SPH5-C, C7952-2	EA LOC: AKK	SUPPLY	67
003060	STRAP - CHIN, BLACK, SPH5-C, D7977-6	EA LOC: AKK	SUPPLY	79
003062	CAN - SAFETY, 2 1/2 GL, EXPL SAFE W/SPOUT	EA LOC: AKK	SUPPLY	37
003063	COVER - TPL, SPH5-C, REGULAR, D7088-4	EA LOC: AKK	SUPPLY	44
003064	COVER - TPL, SPH5-C, X-LARGE, D7088-5	EA LOC: AKK	SUPPLY	44
003067	LAYER ASSEMBLY - SPH5-C, X-LARGE, C7257-2	EA LOC: AKK	SUPPLY	62
003069	EARPHONE - 600 OHM, A3981	EA LOC: AKK	SUPPLY	44
003073	CORD ASSEMBLY - PARALLEL, SINGLE MALE, 896-001	EA LOC: AKK	SUPPLY	43
003076	HOLDER - MICROPHONE	EA LOC: AKK	SUPPLY	54
003161	EASEL - DISPLAY, 27" X 36" W/FOLDING LEGS	EA LOC: BFK, CDK, GBK, LGK, LSK, NCK, NEK, NRK, NWK, PFK, RMK, SFK, WFK	SUPPLY	45
003168	SIGN - CAUTION ROAD CLOSED, POLYVINYL, 14" X 10"	EA LOC: BFK, CDK, GBK, LGK, LSK, NCK, NRK, NWK, PFK, RMK, SFK, WFK	SIGN	99
003305	CORD - NYLON, 1/8" X 100'	HK LOC: AKK, LSK, NWK	SUPPLY	43
003310	PAPER - COPIER, 8 1/2" X 11"	RM LOC: AKK, LSK, NCK, NWK, RMK, SAK	SUPPLY	67
003410	AERIAL SPHERE DISPENSER	KT LOC: NWK, PFK, RMK, SFK	KIT	102
003411	AERIAL IGNITION DEV - PING-PONG BALL	CS LOC: AKK, BFK, GBK, LGK, LSK, NCK, NEK, NRK, NWK, PFK, RMK, SAK, SFK, WFK	SUPPLY	31
003444	OIL - 2 CYCLE, MIX SIZE FOR 1 GL (3.8L) OF FUEL MIX	EA LOC: BFK, CDK, GBK, LGK, LSK, NCK, NEK, NRK, NWK, PFK, RMK, SAK, SFK, WFK	SUPPLY	66
005869	KIT - INCIDENT RAWLS (IRAWS)	KT TRACKABLE LOC: AKK, GBK	SUPPLY	60
006000	PUMP - PORTABLE, LIGHTWEIGHT, 4 CYCLE	EA TRACKABLE LOC: CDK, LSK, NEK, NRK, NWK	SUPPLY	71
006017	BAG - SLINGABLE, 250 GL (946.4L), NON-POTABLE	EA LOC: NWK	SUPPLY	33
006021	BAG - SLINGABLE, 360 GL (1362.8L), NON-POTABLE	EA LOC: LSK, NWK	SUPPLY	33
006030	TANK, COLLAPSIBLE - 4800-5000 GL	EA LOC: BFK, CDK, GBK, LGK, LSK, NCK, NWK, PFK, RMK, SAK, SFK, WFK	SUPPLY	81

NFES Catalog Part 1 – Numerical Index

NFES#	Description and Unit of Issue	Stocking Location	Section	Pg#
006031	TANK, COLLAPSIBLE - 6000 GL (22,712.5L)	EA LOC: BFK, CDK, GBK, LGK, LSK, NCK, NRK, NWK, PFK, RMK, SAK, SFK, WFK	SUPPLY	81
006041	PUMP, VOLUME, 3", WITH ACCESSORIES	KT LOC: BFK, CDK, GBK, LGK, LSK, NCK, NWK, PFK, RMK, SAK, SFK, WFK	KIT	154
006050	LIGHTING, FLOOD	KT LOC: CDK, GBK, LGK, LSK, NCK, NEK, NWK, PFK, RMK, SAK, SFK, WFK	KIT	120
006051	LIGHTING, MULTI-LIGHT CORD	KT LOC: BFK, CDK, GBK, LGK, LSK, NCK, NEK, NRK, NWK, PFK, RMK, SAK, SFK, WFK	KIT	121
006066	RIBBON - FLAGGING, "KILLER TREE", 1 1/2" X 150', ORANGE	RO LOC: AKK, BFK, CDK, GBK, LGK, LSK, NCK, NEK, NRK, NWK, PFK, RMK, SAK, SFK, WFK	SUPPLY	72
006067	RIBBON - FLAGGING, "SPOT FIRE", 1 1/2" X 150', ORANGE	RO LOC: AKK, BFK, CDK, GBK, LGK, LSK, NCK, NEK, NRK, NWK, PFK, RMK, SAK, SFK, WFK	SUPPLY	72
006131	FLY - SUNSCREEN, 20' X 20',W/GUY ROPES	EA LOC: AKK, BFK, CDK, GBK, LGK, LSK, NCK, NEK, NRK, NWK, PFK, RMK, SAK, SFK, WFK	SUPPLY	48
006139	HEATER, PROPANE - 20 LB TANK MOUNTED	EA LOC: AKK, BFK, CDK, GBK, LGK, LSK, NCK, NEK, NRK, NWK, PFK, RMK, SAK, SFK, WFK	SUPPLY	53
006160	GAUGE - FILING RAKER	EA LOC: NCK	SUPPLY	49
006187	HEATER - PROPANE, OUTDOOR, 360 DEG, RADIANT HEAT	EA LOC: BFK, CDK, GBK, LGK, LSK, NCK, NRK, NWK, PFK, RMK, SAK, SFK, WFK	SUPPLY	53
007000	BATTERY - AAA, SIZE	EA LOC: LGK, LSK, NCK, RMK, WFK	SUPPLY	34
007038	WRENCH - SPARK PLUG 5/8" OR 3/4" PLUGS	EA LOC: LSK, NRK	SUPPLY	88
007040	BLOWER - MIST, LEAF BLOWER	EA TRACKABLE LOC: SAK	SUPPLY	36
007046	CONE - TRAFFIC, ORANGE	EA LOC: LGK, WFK	SUPPLY	42
007137	MIRROR - SIGNAL, 2" X 3"	EA LOC: WFK	SUPPLY	64
007139	RAGS - WIPING, DISPOSABLE TOWELS	BX LOC: LSK, NCK	SUPPLY	71
007143	STAND - PROPANE TANK, 20 LB	EA LOC: LSK, NCK	SUPPLY	78
007233	PALLET JACK - TRUCK	EA LOC: LSK, NCK, NRK, NWK	SUPPLY	67
007234	RUBBER BAND - 3/4" (GARDEN HOSE)	PG LOC: NRK, WFK	SUPPLY	73
007236	TABLE - FOLDING, 8'	EA LOC: BFK, CDK, NRK	SUPPLY	80
007241	RIBBON - FLAGGING, BLUE, 1" WIDE	RO LOC: BFK	SUPPLY	72
007243	RIBBON - FLAGGING, RED/WHITE, 1" WIDE	RO LOC: BFK	SUPPLY	73
007245	CLOTH - OIL SORBENT, 38" X 144'	RO LOC: LGK, NWK	SUPPLY	41
007285	HELMET - CAP STYLE, RED, BULLARD 911C	EA LOC:	SUPPLY	53
007286	HELMET - CAP STYLE, WHITE, BULLARD 911C	EA LOC:	SUPPLY	53
007287	HELMET - CAP STYLE, YELLOW, BULLARD 911C	EA LOC:	SUPPLY	53
007289	HELMET - FULL BRIM, RED, BULLARD 911H	EA LOC:	SUPPLY	54
007290	HELMET - FULL BRIM, WHITE, BULLARD 911H	EA LOC:	SUPPLY	54
007291	HELMET - FULL BRIM, YELLOW, BULLARD, 911H	EA LOC:	SUPPLY	54
007358	FUEL - PRE-MIX, 5 GL	CN LOC: AKK	SUPPLY	49
007387	NOZZLE - HOSE, 3/4" NH, WIDELY ADJUSTABLE POWER	EA LOC: AKK	SUPPLY	65
007443	CONTAINER - 5 GL (18.9L), PLASTIC, COLLAPSIBLE, W/OVERPACK	EA LOC: AKK, BFK	SUPPLY	42
007613	OIL - SAE 10-30 WT	QT LOC: AKK, LSK, NEK, NRK, NWK, PFK	SUPPLY	66
007614	TANK - SNAP, 1000 GL	EA LOC: NCK	SUPPLY	80
007700	TANK - SNAP, 1500 GL	EA LOC: AKK, CDK, NCK	SUPPLY	80
007701	TANK - COLLAPSIBLE, 2400 GL (9120.0L) FREE STANDING	EA LOC: NWK	SUPPLY	80

NFES Catalog Part 1 – Numerical Index

NFES#	Description and Unit of Issue	Stocking Location	Section	Pg#
007740	HOSE - SUCTION FLEX, 3" X 25' W/KAMLOCK	LG LOC: NWK, WFK	SUPPLY	55
007744	TANK - COLLAPSIBLE, 10,000 GL	EA LOC: LGK, NWK, PFK, RMK, WFK	SUPPLY	80
008080	TUB - ICE STORAGE, W/DRAIN & CAP	EA LOC: LSK	SUPPLY	84
008169	TANK - HORSE TROUGH, 100-120 GL	EA LOC: BFK, NWK	SUPPLY	80
008602	MOBILE CACHE SUPPORT VAN (RMK SPECIFIC)	KT LOC: RMK	KIT	138
008606	PUMP, PORTABLE, LIGHTWEIGHT, 4 CYCLE	KT LOC: BFK, CDK, GBK, LGK, LSK, NCK, NEK, NRK, NWK, PFK, RMK, SAK, SFK, WFK	KIT	153
008608	MOBILE CACHE SUPPORT VAN (SAK SPECIFIC)	KT LOC: SAK	KIT	141
008621	MOBILE CACHE SUPPORT VAN (NEK SPECIFIC)	KT LOC: NEK	KIT	135
008634	TYPE III, 50 PERSON (SW AREA)	KT LOC: SFK	KIT	168
008637	HELICOPTER SUPPORT (R5 SPECIFIC)	KT LOC: NCK	KIT	118
008640	MOBILE CACHE SUPPORT VAN (LSK SPECIFIC)	KT LOC: LSK	KIT	131
008646	MOBILE CACHE SUPPORT VAN (NCK SPECIFIC)	KT LOC: NCK	KIT	133
008652	KIT - HELIWELL, FOR (NFES 0669), ISSUE W/ CACHE ITEMS	KT LOC: LSK	SUPPLY	60
008653	SPRINKLER (NR SPECIFIC)	KT LOC: CDK, NRK	KIT	166
008655	PUMP, VOLUME, 3", WITH HOSES ONLY, NRK	KT LOC: NRK	KIT	155
008667	MOBILE CACHE SUPPORT VAN (GBK SPECIFIC)	KT LOC: GBK	KIT	129
008744	MOBILE CACHE SUPPORT VAN (CAL FIRE SPECIFIC)	KT LOC: LSK, NCK	KIT	127
008819	ATLAS - CALIFORNIA ROAD 8 1/2" X 11"	EA LOC: NCK	SUPPLY	32
008822	R5-5100-22, ENGINE ACCOUNTABILITY SHEET	PG LOC: NCK	FORM	97
008823	R5-5100-231, FIRE PROPERTY ISSUE	PG LOC: NCK	FORM	97
009415	PRINTER/PLOTTER - HP1055CM, HEWLETT PACKARD	EA TRACKABLE LOC: LSK, NCK	SUPPLY	70
009498	FLASH DRIVE - USB, 16 GB OR GREATER	EA LOC: BFK, LGK, LSK, NCK, NRK, NWK, PFK	SUPPLY	46
082069	MOBILE CACHE SUPPORT VAN, NR REGIONAL	KT LOC: BFK, CDK, NRK	KIT	144