Coconino National Forest - Sedona / Oak Creek Canyon

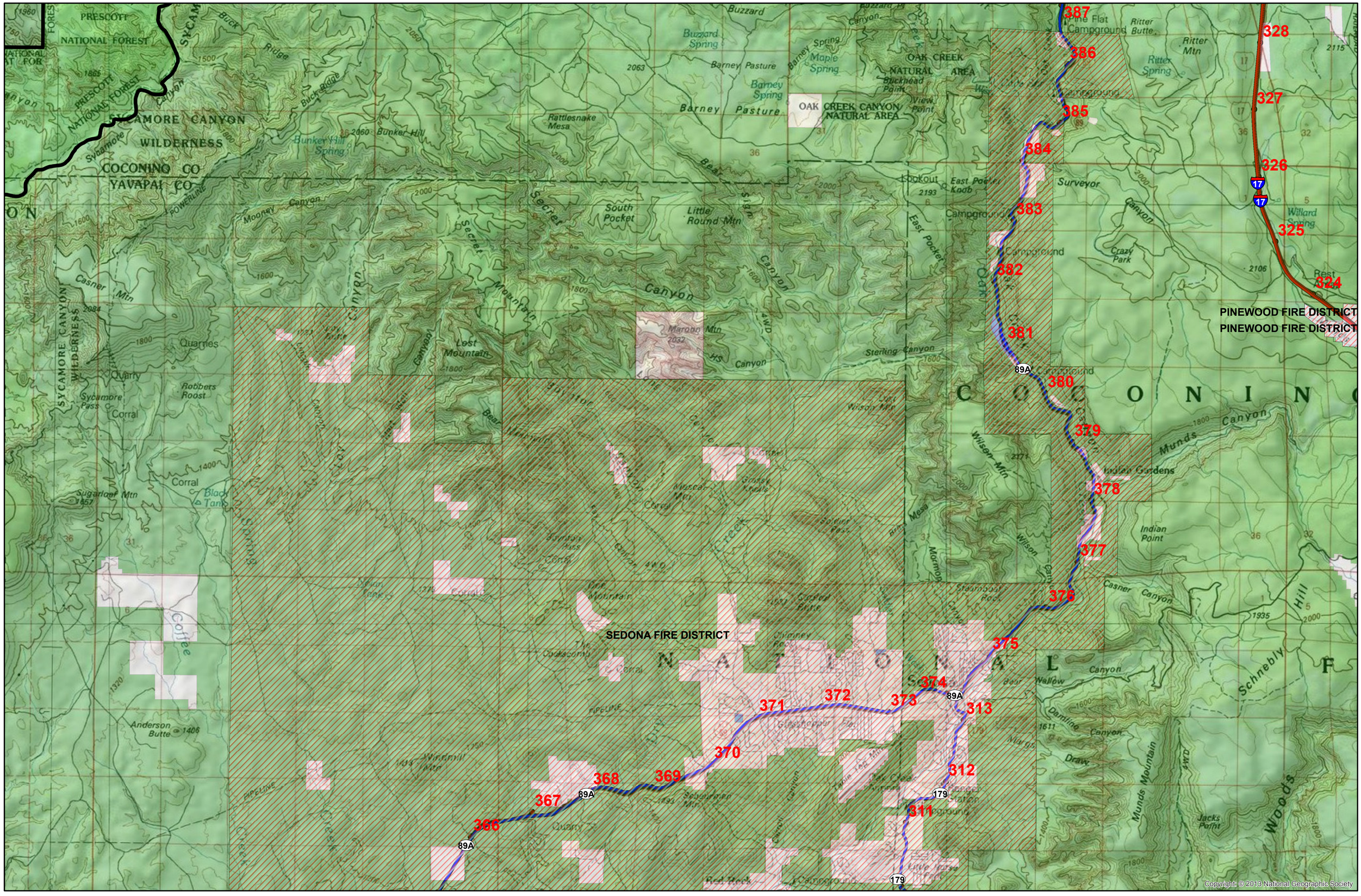

Legend

Fire District Boundaries

Coconino National Forest - Highway 89A and Highway 179

Dispatch Center Call Sign: Flagstaff

Coconino National Forest - Cottonwood / Sedona / Village of Oak Creek

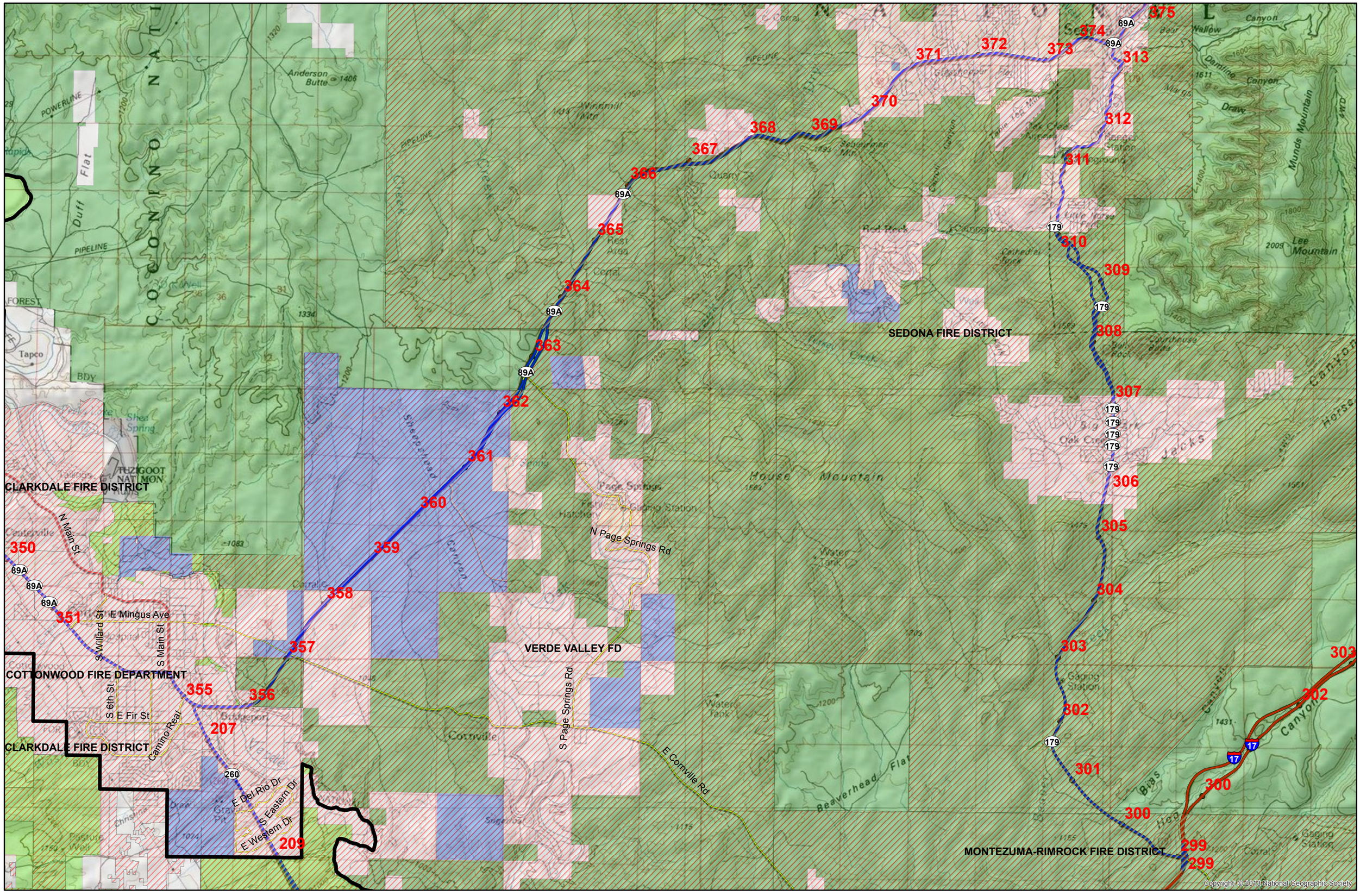

Legend

Fire District Boundaries

Coconino National Forest - Highway 260 East of Verde River

Dispatch Center Call Sign: Flagstaff

Coconino National Forest - Interstate 17 & Hwy 179

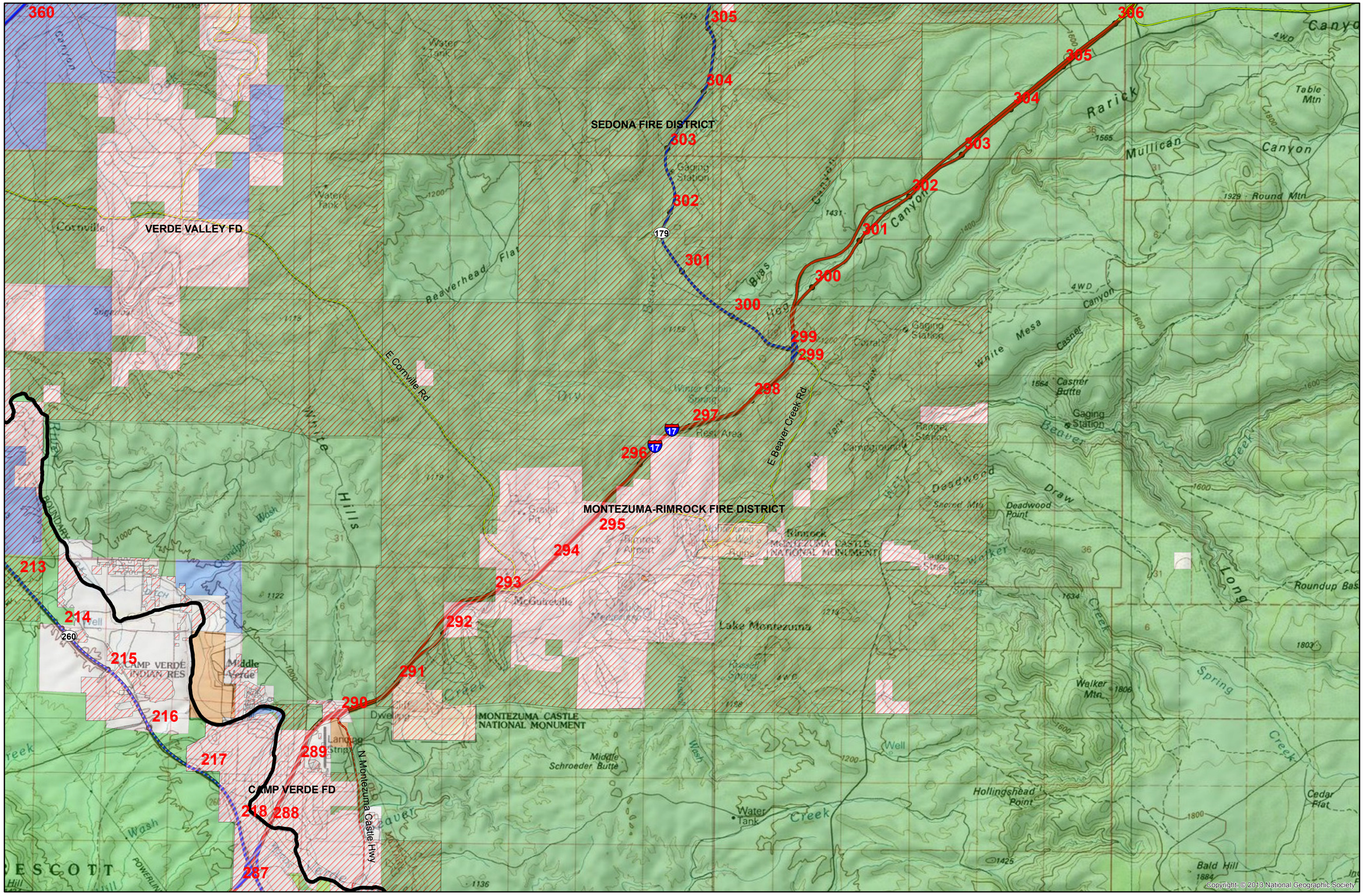

Legend

Fire District Boundaries

Coconino National Forest - Interstate 17 North of Camp Verde

Dispatch Center Call Sign: Flagstaff

Coconino National Forest - Camp Verde / East of Verde River

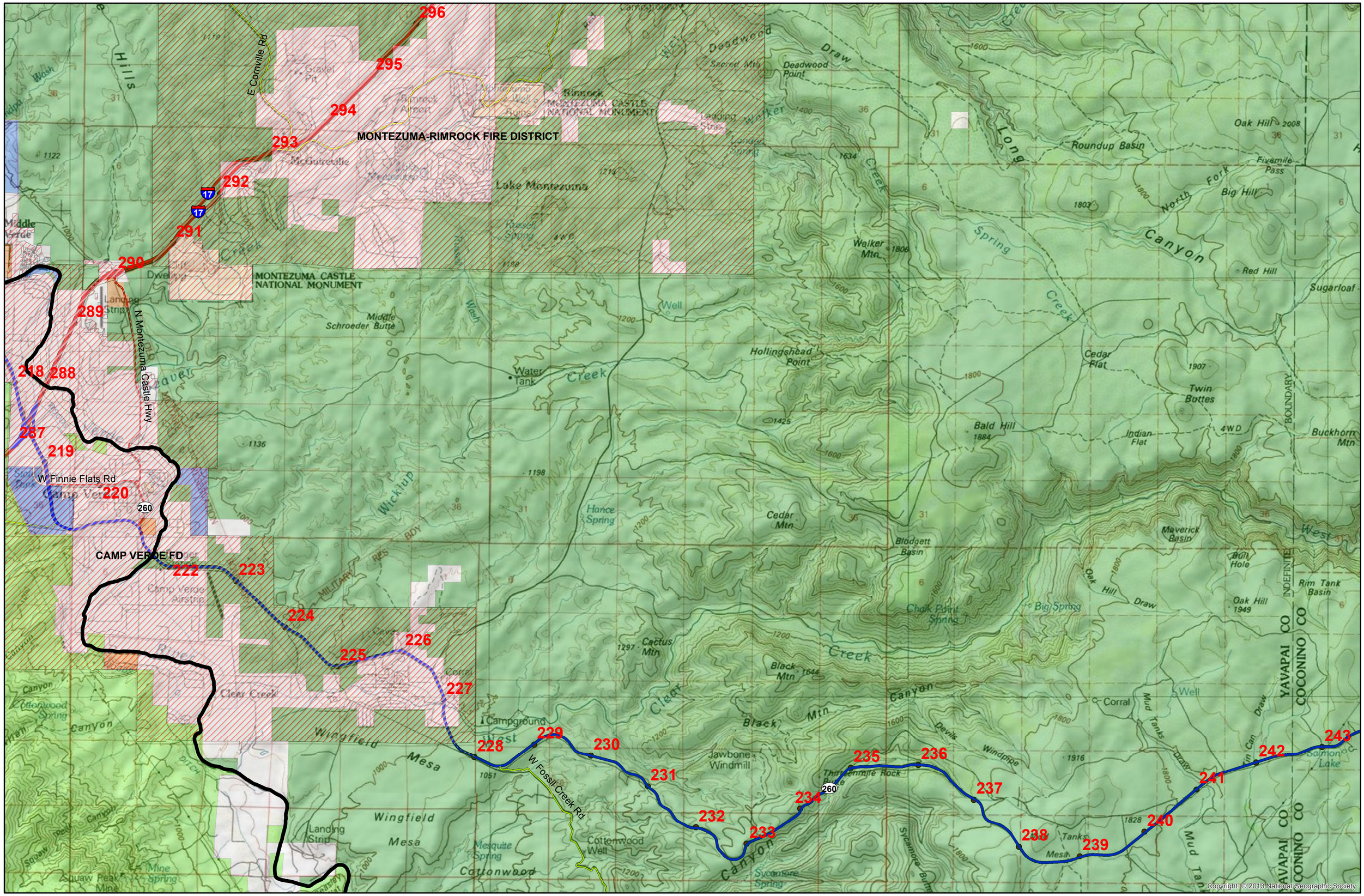

Legend

Fire District Boundaries

Coconino National Forest - Highway 260 East of Verde River

Dispatch Center Call Sign: Flagstaff