

Southwest Area

2016

Aviation Contacts and Communications Guide



“Safety First”

Printed on recycled paper.

March 2016

Contents

Dispatch Centers	3-4
Air-to-Air Radio Frequencies Map	5
Air-to-Ground Radio Frequencies Map	6
Tones and Frequencies.....	7

New Mexico Frequencies

Alamogordo Interagency Dispatch Center.....	8-9
Albuquerque Interagency Dispatch Center	10-11
Silver City Interagency Dispatch Center	12-13
Santa Fe Interagency Dispatch Center	14-15
Taos Interagency Dispatch Center	16-17

Arizona Frequencies

Arizona Interagency Dispatch Center	18-19
Flagstaff Interagency Dispatch Center.....	20-21
Phoenix Interagency Dispatch Center.....	22-23
Prescott Interagency Dispatch Center	24-26
Show Low Interagency Dispatch Center	28-31
Tucson Interagency Dispatch Center	32-33
Williams Interagency Dispatch Center	34-35

Southwest Aviation Phone Contact List

R3 Regional Office	36
Bureau of Indian Affairs	37
Bureau of Land Management.....	37-38
National Park Service	38
Forest Service.....	39-42
States	42
Air Tanker Bases.....	43
Helibases	44-45

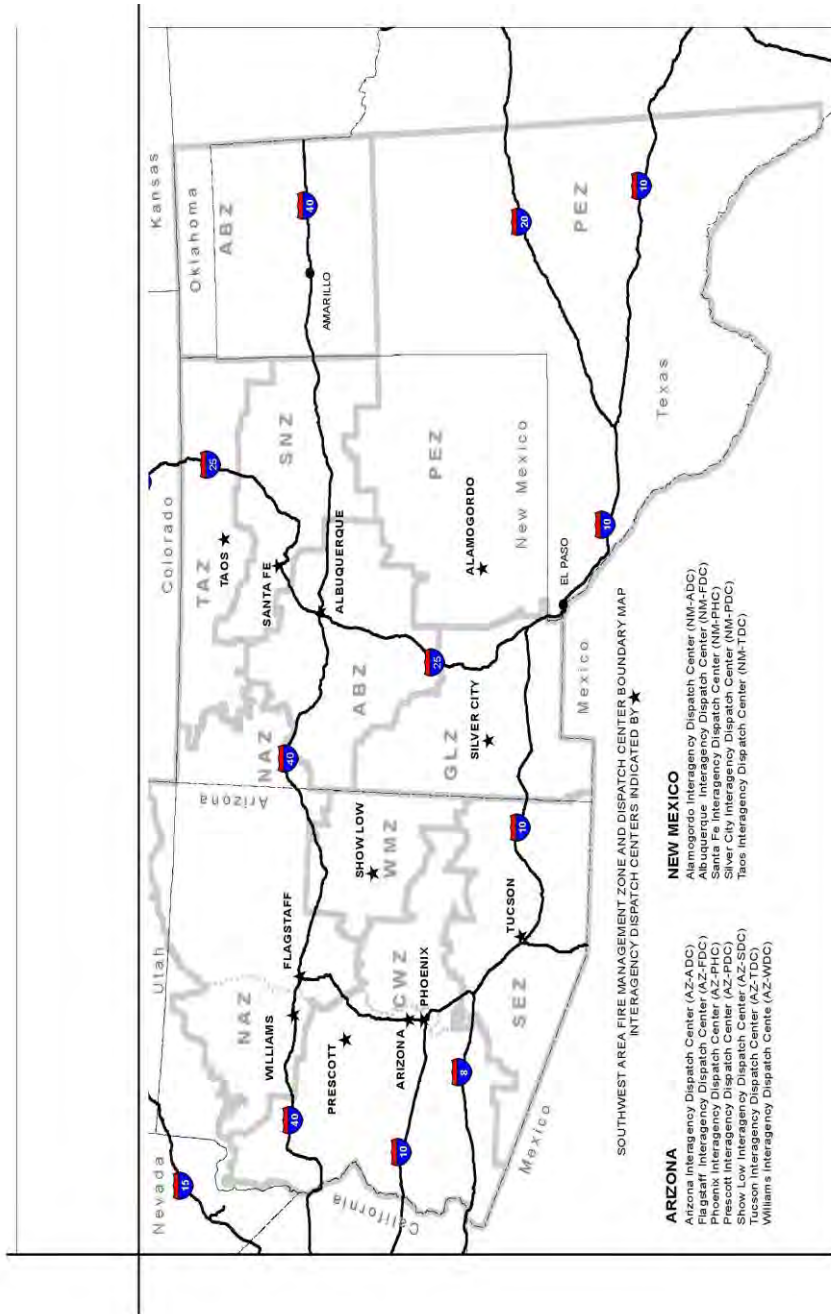

SOUTHWEST AREA FIRE MANAGEMENT ZONE AND DISPATCH CENTER BOUNDARY MAP
INTERAGENCY DISPATCH CENTERS INDICATED BY ★

Arizona

Central West Zone

- Arizona Interagency Dispatch Center (ADC) (800.309.7081)
- Phoenix Dispatch Center (PHC) (480.457.1551)
- Prescott Dispatch Center (PDC) (928.777.5700)

Northern Arizona Zone

- Flagstaff Dispatch Center (FDC) (928.526.0600)
 - BIA - Navajo Area Dispatch Center (928.729.2307)
 - BIA - Hopi Agency Dispatch Center (928.734.1620)
- Williams Dispatch Center (WDC) (928.635.2601)
 - BIA - Truxton Canyon Dispatch Center (928.769.2270)

Southeast Zone

- Tucson Dispatch Center (TDC) (520.202.2710)

White Mountain Zone

- Show Low Dispatch Center (SDC) (928.532.2700)

New Mexico / West Texas

Albuquerque Zone

- Albuquerque Dispatch Center (ABC) (505.346.2660)

Gila / Las Cruces Zone

- Silver City Dispatch Center (SDC) (575.538.5371)

Pecos Zone

- Alamogordo Dispatch Center (ADC) (575.437.0778)

Santa Fe Zone

- Santa Fe Dispatch Center (SFC) (505.438.5600)

Taos Zone

- Taos Dispatch Center (TDC) (575.758.6208)

NIFC Flight Tracking, 800-994-6312

NIFC 24-Hour, 208-387-5400

Southwest Coordination Center (SWCC)

- (505) 842-3473
- (505) 842-3801 Fax

FAA Approved A/A AM Frequencies by Initial Attack Zone: Southwest - SWCC

3/21/2016

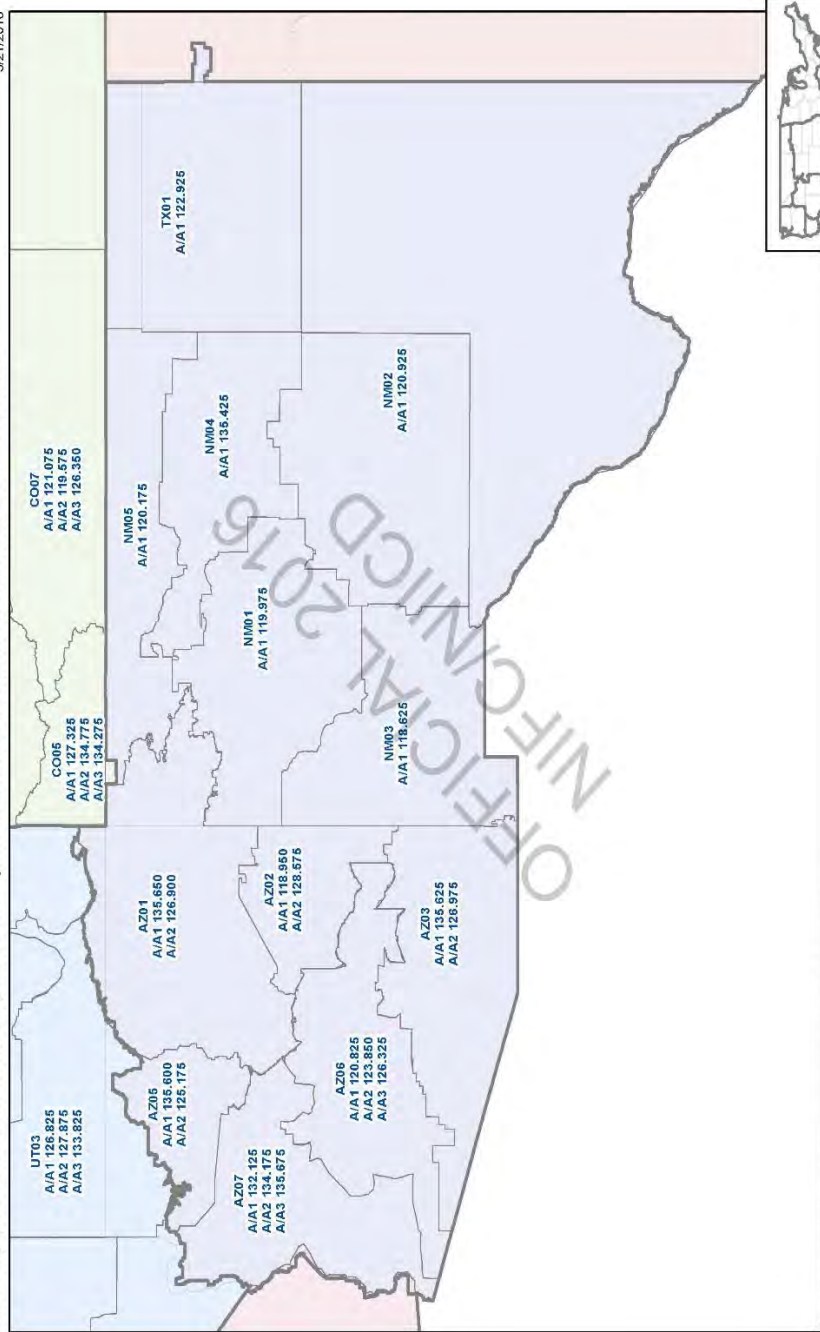

The frequencies on this map are Unclassified but Sensitive and are not releasable under the Freedom of Information Act

A/G FM Frequencies by Initial Attack Zone: Southwest - SWCC

2/18/2016

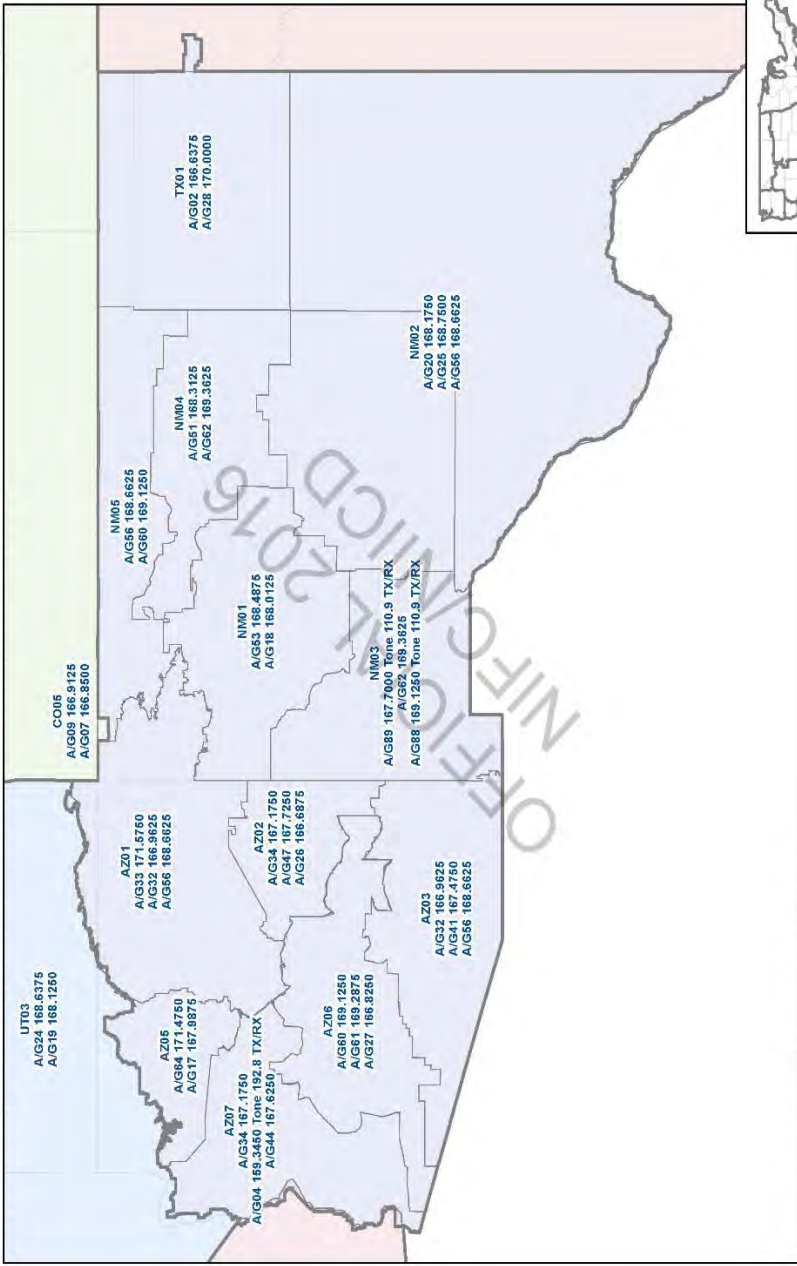

The frequencies on this map are Unclassified but Sensitive and are not releasable under the Freedom of Information Act

Tones and Frequencies

Southwest Area Tactical Frequency Assignments	
Use	Frequency
R3 Tac 1	167.5500
R3 Tac 2	168.6750
R3 Tac 3	168.7750
Deck	163.1000
Travel	168.3500

Air Tanker Bases	
Base	Frequency
Alamogordo	120.8750
Albuquerque	120.8750
Fort Huachuca	123.9750
Kingman (SEAT)	123.9750
Prescott	123.9750
Roswell	120.8750
Safford (SEAT)	123.9750
Silver City	120.8750
Gateway	123.9750
Winslow	123.9750
Ruidoso (SEAT)	120.8750
Whiteriver (SEAT)	123.9750

Other	
Use	Frequency
Air Guard	168.625 Tone 110.9 Tx/Rx
National Flight Following	168.650 Tone 110.9 Tx/Rx
NM EMS VMED 28, VMED 29	VMED28 155.3400 Tone 156.7 Tx VMED29 155.3475 Tone 156.7 Tx
NM State Police	154.3100 (narrow band)
Rotorwing VHF-AM	123.025 (VHF-AM)

Alamogordo Dispatch Center Radio Sites

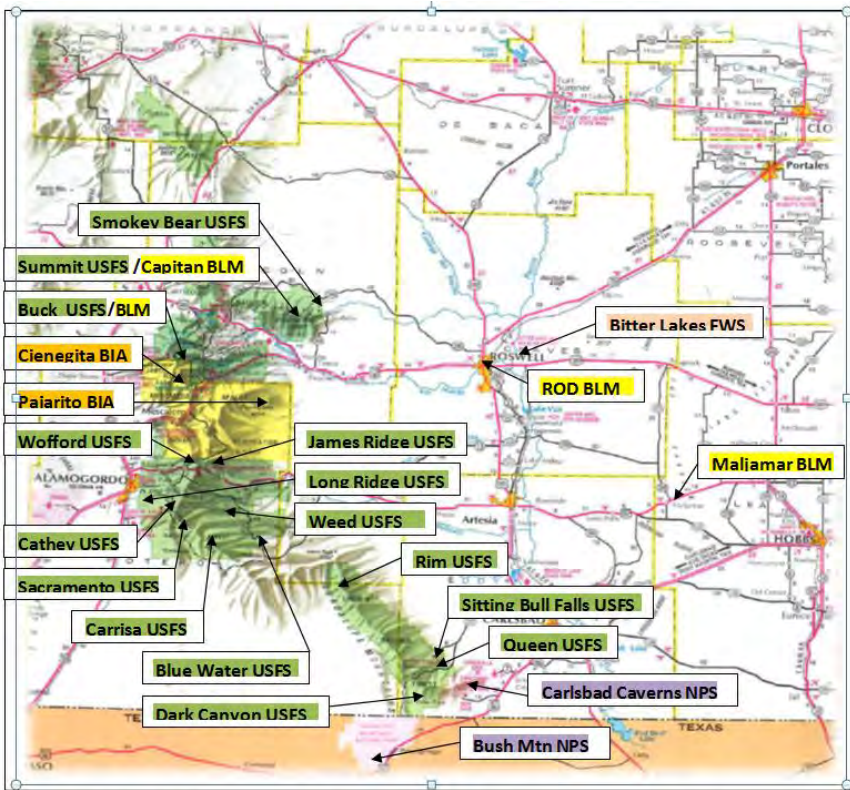

Smokey Bear RD	Sacramento RD	Guadalupe RD	BLM ROW/CAD	Mescalero
LNF Direct	LNF Direct	LNF Direct	BLM Direct	Cienegita
Buck	Wofford	Dark Canyon	Capitan	Pajarito
Smokey Bear	James Ridge	Sitting Bull Falls	Buck Mountain	Wofford
Summit	Sacramento	Rim	Queen	Car to Car
	Cathev Peak		Maliamar	
	Weed			
	Long Ridge	Carlsbad Caverns	Guadalupe Mtns	Bitter Lakes FWS
	Carrisa	CC Direct	Bush Mountain	B.L Direct
	Blue Water	Bush Mountain		Bush Mountain

Alamogordo Interagency Dispatch Center

3500 Airport Rd., Box 10 Alamogordo, NM 88310

Phone: (575) 437-2286 24-Hour: (877) 695-1663

Name	RX	RX CG	TX	TX CG
Lincoln NF North	170.5000	103.5	170.5000	103.5
Lincoln NF South	173.7750	103.5	173.7750	103.5
Buck*	170.5000	103.5	164.1375	100.0
Wofford*	173.7750	103.5	164.8250	123.0
Cathey*	173.7750	103.5	164.8250	131.8
Weed*	173.7750	103.5	164.8250	162.2
James*	173.7750	103.5	164.8250	151.4
Sacramento*	173.7750	103.5	164.8250	141.3
Long Ridge*	173.7750	103.5	164.8250	127.3
Smokey Bear*	170.5000	103.5	164.1375	173.8
Summit*	170.5000	103.5	164.1375	167.9
Dark Canyon*	173.7750	103.5	164.8250	156.7
Sitting Bull*	173.7750	103.5	164.8250	114.8
Rim*	173.7750	103.5	164.8250	107.2
Blue Water*	173.7750	103.5	164.8250	146.2
Carrisa*	173.7750	103.5	164.8250	192.8
Lincoln Fire	168.6750		168.6750	
Project North	168.6125		168.6125	
Project South	163.7125		163.7125	
BLM Direct	172.5875		172.5875	192.8
BLM Capitan*	172.5875	0.0	165.1750	123.0
BLM Buck Rep*	172.5875	0.0	165.1750	110.9
BLM Queen*	172.5875	0.0	165.1750	136.5
BLM Maljamar	172.5875	0.0	165.1750	131.8
BIA Direct*	172.4500	0.0	172.4500	0.0
BIA Cienegita*	172.4500	103.5	170.1000	103.5
BIA Pajarita*	172.4500	103.5	170.1000	156.7
BIA Wofford*	172.4500	103.5	170.1000	127.3
Mescalero*	155.0550	0.0	155.0550	186.2
Mescalero Rep*	155.0550	0.0	155.9250	186.2
NPS Fire	169.7125	127.3	162.2375	127.3
Air to Grnd 20	168.1750	0.0	168.1750	0.0
Air to Grnd 25	168.7500	0.0	168.7500	0.0
NMSF	159.4200		159.4200	156.7

Cibola National Forest Radio Sites



Albuquerque Interagency Dispatch Center

2113 Osuna Rd. NE, Albuquerque, NM 87113, 24-Hour Phone: (505) 346-2660

Name	RX	RX CG	TX	TX CG
Sandia Crest Repeater	170.5250 N	136.5	172.3500 N	146.2
La Mosca Repeater	170.5250 N	110.9	172.3500 N	103.5
Notches Repeater	170.5250 N	110.9	172.3500 N	110.9
Magaffey Repeater	170.5250 N	110.9	172.3500 N	156.7
Oso Ridge Repeater	170.5250 N	110.9	172.3500 N	203.5
South Baldy Repeater	170.5250 N	123.0	172.3500 N	141.3
Lookout Mt. Repeater	170.5250 N	123.0	172.3500 N	123.0
Luera Repeater	170.5250 N	123.0	172.3500 N	167.9
Capilla Peak Repeater	170.5250 N	131.8	172.3500 N	107.2
Gallinas Repeater	170.5250 N	131.8	172.3500 N	131.8
Cedro Peak Repeater	170.5250 N	136.5	172.3500 N	114.8
Dome Lookout Rptr.	170.5250 N	136.5	172.3500 N	136.5
Black Kettle Repeater	170.5250 N	110.9	172.3500 N	110.9
Kiowa Admin	170.5250 N	203.5	172.3500 N	203.5
Sugarloaf Repeater	170.5250 N	203.5	172.3500 N	203.5
Penny Hill Repeater	170.5250 N	203.5	172.3500 N	146.2
La Mosca Admin	170.5250 N		172.3500 N	110.9
South Baldy Admin	170.5250 N		172.3500 N	123.0
Capilla Admin	170.5250 N		172.3500 N	131.8
Cedro Admin	170.5250 N		172.3500 N	136.5
BIA SPA	172.6750 N		172.6750 N	146.2
BIA – Ramah	172.7500 N		172.7500 N	103.5
BIA – Zuni	172.4500 N		172.4500 N	
BLM Sandia	168.5250 N		167.0750 N	146.2
BLM Luera Pk.	169.6500 N		166.8000 N	146.2
BLM Fox Mt.	169.5000 N		166.8000 N	123.0
BLM Gallinas	169.5000 N		166.8000 N	131.8
BLM LaMosca	168.5250 N		167.0750 N	131.8
BLM M Mountain	169.6500 N		166.8000 N	136.5
BLM Davenport	169.6500 N		166.8000 N	110.9
BLM – Socorro	169.6500 N		169.6500 N	192.8
NPS-EMPP	168.2750 N		168.2750 N	127.3
NM State Fire	159.4200 N		159.4200 N	156.7
Air to Ground 53	168.4875 N		168.4875 N	

Silver City Zone Radio Sites

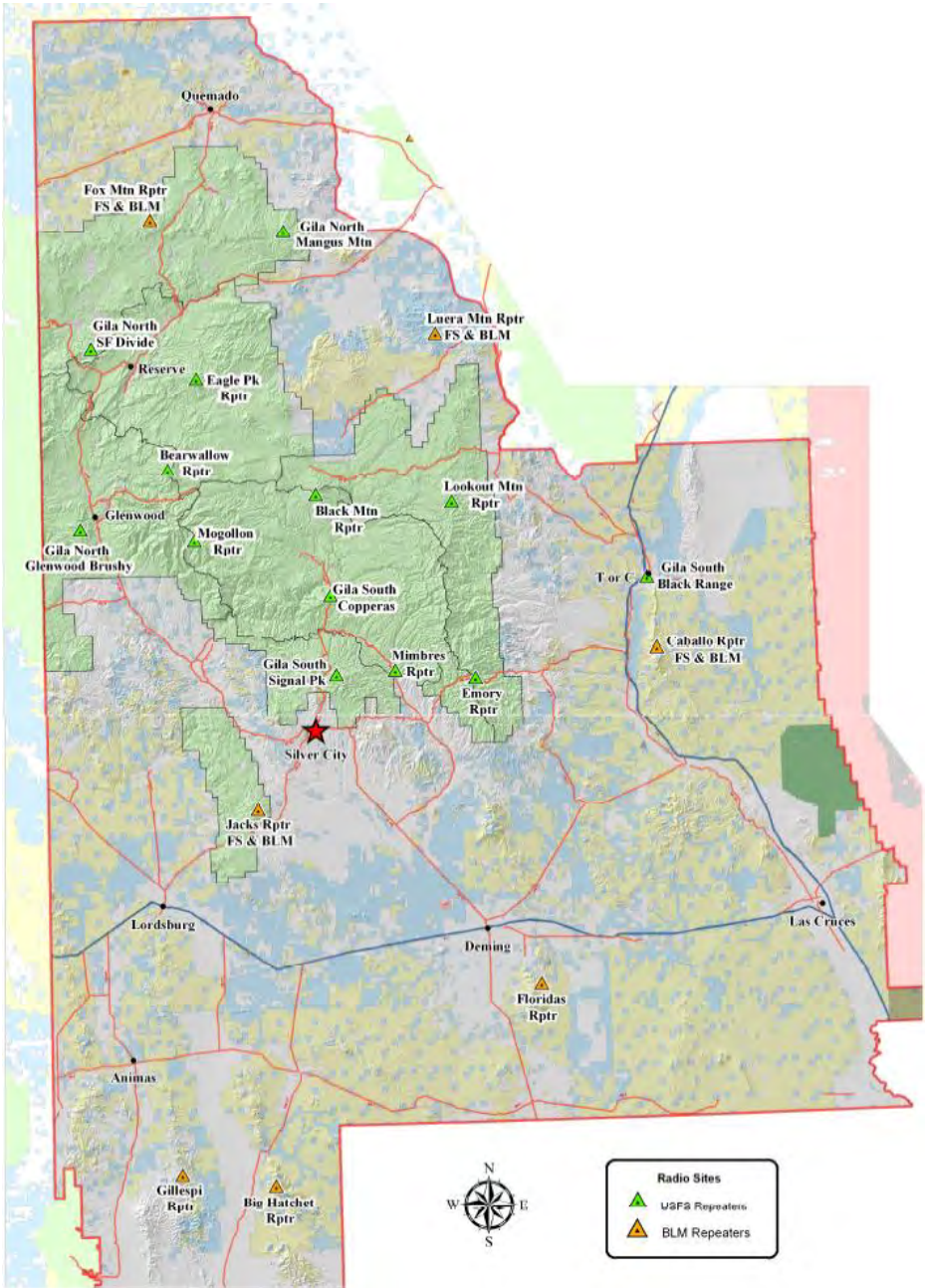

Silver City Interagency Dispatch Center
 3005 E. Camino del Bosque, Silver City, NM 88061
 24-Hour Phone: (800) 538-1644

Name	RX	RX CG	TX	TX CG
Gila South	169.1750 N		169.1750 N	
Caballo	169.1750 N		169.9000 N	100.0
Black Mt.	169.1750 N		169.9000 N	123.0
Emory Pass	169.1750 N		169.9000 N	146.2
Jacks Peak	169.1750 N		169.9000 N	156.7
Lookout Mt.	169.1750 N		169.9000 N	131.8
Mimbres	169.1750 N		169.9000 N	167.9
Mogollon Baldy	169.1750 N		169.9000 N	136.5
Gila North	169.9750 N		169.9750 N	
Bear Wallow	169.9750 N		168.7375 N	123.0
Eagle Peak	169.9750 N		168.7375 N	131.8
Fox Mt.	169.9750 N		168.7375 N	146.2
Luera Mt.	169.9750 N		168.7375 N	156.7
BLM Fox Mt.	169.6500 N		166.8000 N	123.0
BLM Luera	169.6500 N		166.8000 N	146.2
BLM Caballo	168.5750 N		166.8750 N	110.9
BLM Jacks Peak	168.5750 N		166.8750 N	131.8
BLM Little Floridas	168.5750 N		166.8750 N	103.5
BLM Gillespie	168.5750 N		166.8750 N	123.0
BLM Big Hatchet	168.5750 N		166.8750 N	203.5

Santa Fe Dispatch Center Radio Sites

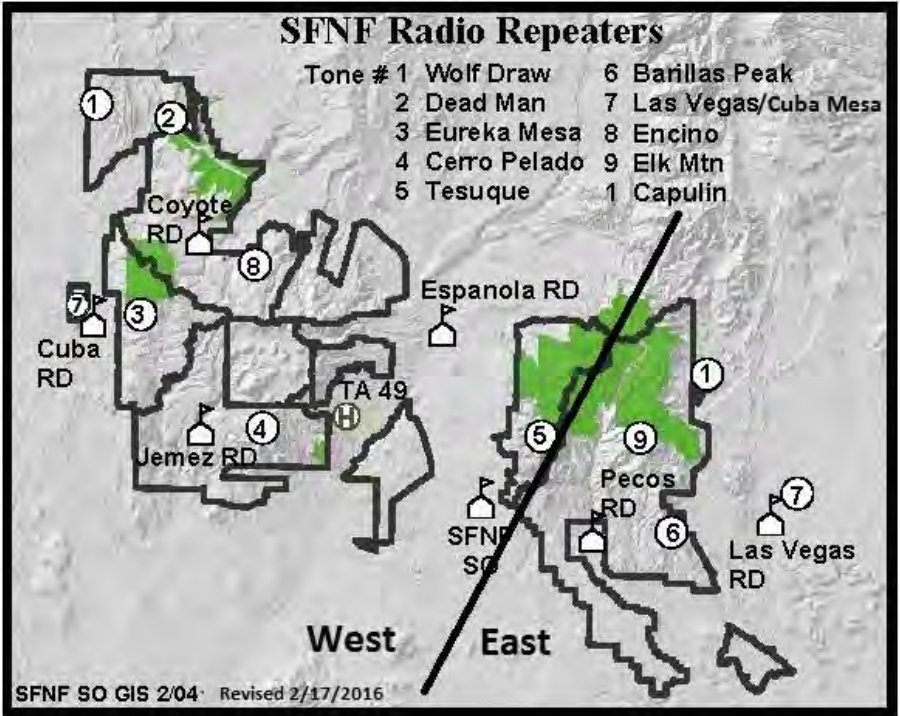

Santa Fe Interagency Dispatch Center

11 Forest Lane, Santa Fe, NM 87508

24-Hour Phone: (505) 438-5600

Name	RX	RX CG	TX	TX CG
Santa Fe NF West	172.3000 N		172.3000 N	103.5
Santa Fe NF East	171.5500 N		171.5500 N	103.5
Tesuque Peak West	172.3000 N		165.0125 N	103.5
Cerro Pelado	172.3000 N		165.0125 N	131.8
Eureka Mesa	172.3000 N		165.0125 N	123.0
Encino	172.3000 N		165.0125 N	110.9
Deadman	172.3000 N		165.0125 N	136.5
Wolf Draw	172.3000 N		165.0125 N	167.9
Cuba Mesa	172.3000 N		165.0125 N	146.2
Tesuque Peak East	171.5500 N		164.8750 N	103.5
LasVegas	171.5500 N		164.8750 N	146.2
Elk Mtn.	171.5500 N		164.8750 N	156.7
Barillas	171.5500 N		164.8750 N	100.0
Capulin	171.5500 N		164.8750 N	167.9
Santa Fe Fire	168.1250 N		168.1250 N	
NPS Dome	170.0500 N	151.4	169.4000 N	151.4
BIA Northern Pueblos	169.7875 N	123.0	164.4750 N	123.0

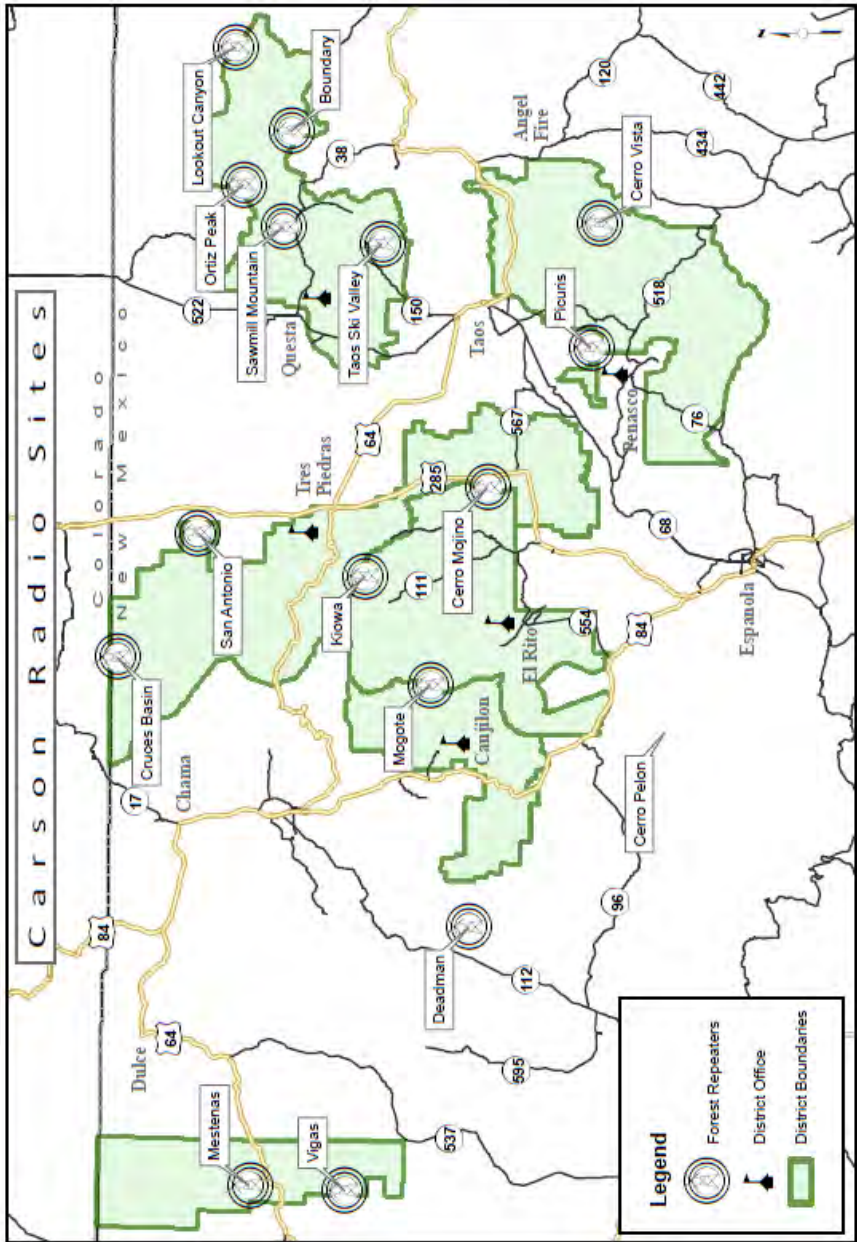

Taos Interagency Dispatch Center
 208 Cruz Alta Road, Taos, NM 87571
 24-Hour Phone: (575) 758-6208

Name	RX	RX CG	TX	TX CG
Forest Direct	169.1750 N		169.1750 N	none
Taos Ski Vally	169.1750 N		169.9750 N	156.7
Picuris	169.1750 N		169.9750 N	110.9
Cerro Vista	169.1750 N		169.9750 N	114.8
Cerro Mojino	169.1750 N		169.9750 N	123.0
Kiowa	169.1750 N		169.9750 N	127.3
San Antonio	169.1750 N		169.9750 N	151.4
Cruces Basin	169.1750 N		169.9750 N	118.8
Boundry	169.1750 N		169.9750 N	146.2
Ortiz	169.1750 N		169.9750 N	107.2
Mogote	169.1750 N		169.9750 N	131.8
Deadman	169.1750 N		169.9750 N	136.5
LookOut&Mest	169.1750 N		169.9750 N	103.5
Sawmill&Vigas	169.1750 N		169.9750 N	141.3
Cerro Pelon	169.1750 N		169.9750 N	167.9
BLM Archuleta	168.5750 N		166.8750 N	107.2
BLM Hood Mesa	168.5750 N		166.8750 N	146.2
BLM Hurefano	168.5750 N		166.8750 N	123.0
BLM Smith Pass	168.5750 N		166.8750 N	136.5
BLM Cerro Pinon	168.5750 N		166.8750 N	110.9
BLM San Antonio	168.5750 N		166.8750 N	131.8
BIA Jicarilla Direct	172.6750 N		172.6750 N	
BIA Ojitos	172.6750 N		170.7750 N	
BIA Osborne	172.6750 N		171.7500 N	
BIA NPA Picuris	169.7875 N	123.0	164.4750 N	114.8
BIA NPA Taos Junction	169.7875 N	123.0	164.4750 N	131.8
NMS Fire	159.4200 N		159.4200 N	156.7



ASFD-AZDA Statewide Radio System

(Estimated Coverage Only)
If you can see the site-then most likely you will
be able to contact dispatch using the repeater

Select a area then select channel number

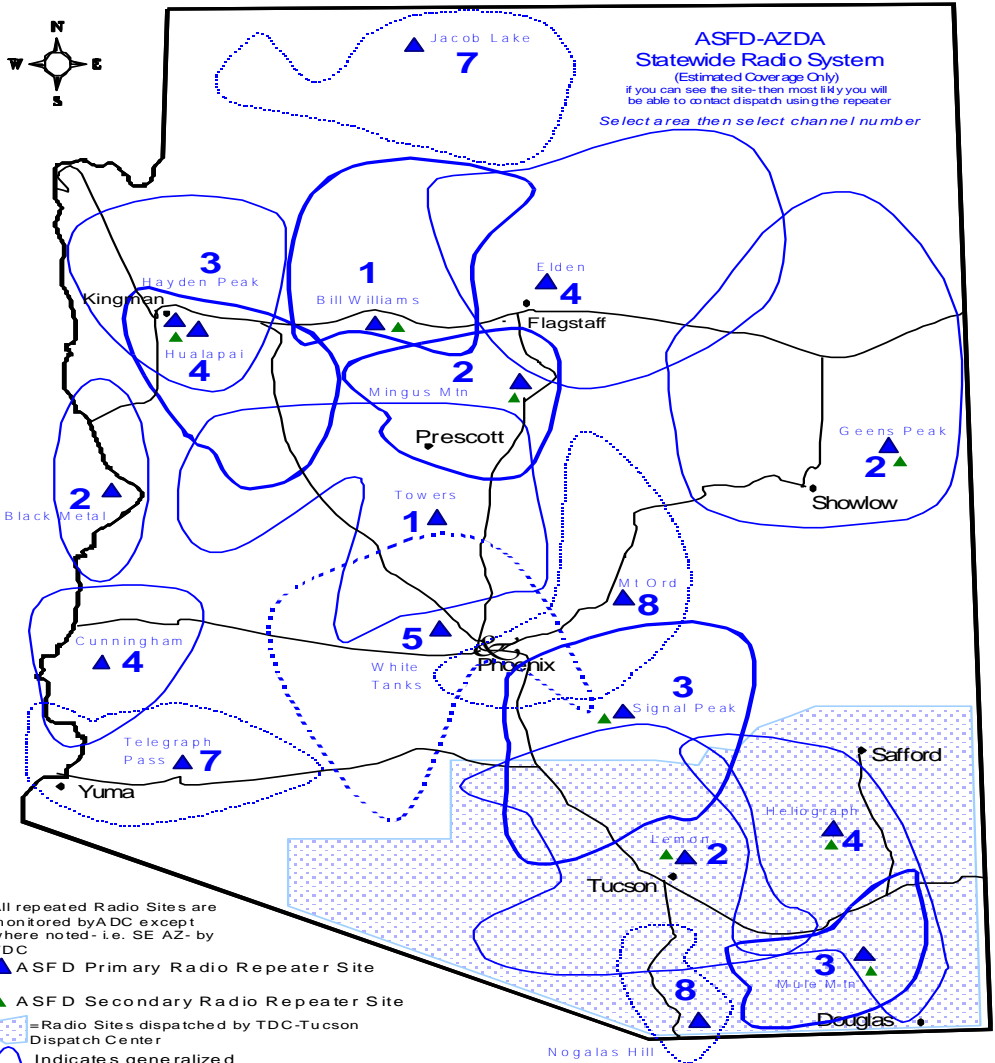

All repeated Radio Sites are
monitored by ADC except
where noted- i.e. SE AZ- by
TDC

▲ ASFD Primary Radio Repeater Site

▲ ASFD Secondary Radio Repeater Site

▨ Radio Sites dispatched by TDC-Tucson
Dispatch Center

○ Indicates generalized
radio coverage

○ Indicates new radio sites for
2015 generalized coverage

*Radio Coverage is not guaranteed nor implied but rather a generalized
graphical representation of possible coverage using a 40 watt mobile
radio

Arizona Interagency Dispatch Center

2901 W. Pinnacle Peak Road, Phoenix, AZ 85027

Phone Office: (623) 445-0274, Phone Fire: (623) 582-0911

24-Hour Phone: (800) 309-7081

Name	RX	RX CG	TX	TX CG
ASFD RPT 1	151.4000 (N)	162.2	159.4050 (N)	162.2
ASFD RPT 2	151.4150 (N)	123.0	159.4350 (N)	123.0
ASFD RPT 3	151.4150 (N)	162.2	159.4350 (N)	162.2
ASFD RPT 4	151.4000 (N)	123.0	159.4050 (N)	123.0
ASFD RPT 5	154.6950 (N)	103.5	153.8750 (N)	103.5
ASFD RPT 6	154.6950 (N)	103.5	153.8750 (N)	131.8
ASFD RPT 7	154.8600 (N)	114.8	153.8750 (N)	114.8
ASFD RPT 8	154.8600 (N)	114.8	153.8750 (N)	103.5
VFIRE21	154.2800 (N)		154.2800 (N)	
ASFD Tac 1	159.3300 (N)	131.8	159.3300 (N)	131.8
ASFD Tac 2	159.4500 (N)	123.0	159.4500 (N)	123.0
ASFD Tac 3	159.2400 (N)	173.8	159.2400 (N)	173.8
ASFD Tac 4	159.2850 (N)	151.4	159.2850 (N)	151.4
ASFD Tac 5	151.1750 (N)	136.5	151.1750 (N)	136.5
State Flight Follow	154.9350 (N)		154.9350 (N)	110.9
Airguard	168.6250 (N)		168.6250 (N)	110.9

Coconino National Forest Repeater Locations

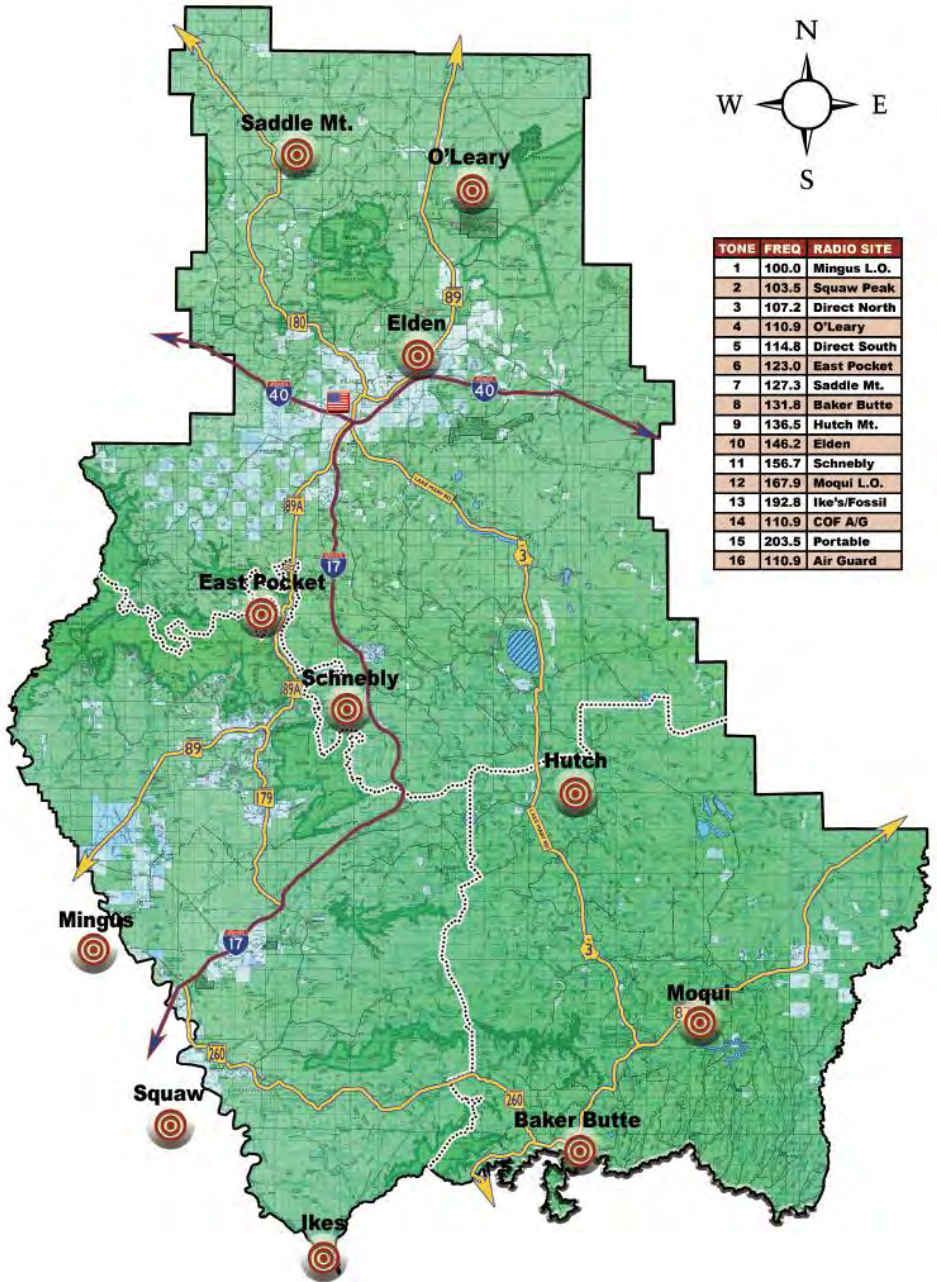

Flagstaff Interagency Dispatch Center

1824 S. Thompson St, Flagstaff, AZ 86001

Phone Office: (928) 525-0600, 24-Hour Phone: (928) 526-0600

Name	RX	RX CG	TX	TX CG
North Direct	171.4250 N		171.4250 N	107.2
North Repeat	171.4250 N		164.0750 N	
South Direct	172.3000 N		172.3000 N	114.8
South Repeat	172.3000 N		164.8750 N	
O'Leary (N)	171.4250 N		164.0750 N	110.9
East Pocket (N)	171.4250 N		164.0750 N	123.0
Saddle (N)	171.4250 N		164.0750 N	127.3
Hutch (N)	171.4250 N		164.0750 N	136.5
Mt. Elden (N)	171.4250 N		164.0750 N	146.2
Schnebly (N)	171.4250 N		164.0750 N	156.7
Moqui (N)	171.4250 N		164.0750 N	167.9
Mingus (S)	172.3000 N		164.8750 N	100.0
Squaw (S)	172.3000 N		164.8750 N	103.5
East Pocket (S)	172.3000 N		164.8750 N	123.0
Baker Butte (S)	172.3000 N		164.8750 N	131.8
Hutch (S)	172.3000 N		164.8750 N	136.5
Schnebly (S)	172.3000 N		164.8750 N	156.7
Moqui (S)	172.3000 N		164.8750 N	167.9
Ike's/Fossil (S)	172.3000 N		164.8750 N	192.8
Navajo BIA	172.7250 N		166.2375 N	
Hopi BIA Spider	172.8125 N	146.2	166.3625 N	136.5
Hopi BIA Hotevilla	172.8125 N	146.2	166.3625 N	127.3
TAC 1	171.5500 N		171.5500 N	
TAC 2	168.6750 N		168.6750 N	
TAC 3	168.7750 N		168.7750 N	

Phoenix Interagency Dispatch Center
 6335 S. Downwind Circle, Suite 101, Mesa, AZ 85212
 Phone : (480) 457-1551
 24-Hour Phone: (480) 457-1555 or 1-866-746-6516

Name	RX	RX CG	TX	TX CG
Forest Simplex	168.7250 N		168.7250 N	
Fire Net 2	170.5000 N		170.5000 N	
Fire Net 1	164.8250 N		164.8250 N	
Humboldt	168.7250 N		168.1250 N	103.5
Signal Peak	168.7250 N		168.1250 N	110.9
Mt. Ord	168.7250 N		168.1250 N	123.0
Diamond Point	168.7250 N		168.1250 N	131.8
Aztec	168.7250 N		168.1250 N	136.5
Bronco Butte	168.7250 N		168.1250 N	141.3
Fire Net 2 Repeater	170.5000 N		171.5000 N	**
Fire Net 1 Repeater	164.8250 N		164.1250 N	**
Portable Repeater 2	170.5000 N		171.5000 N	100.0
Portable Repeater 1	164.8250 N		164.1250 N	100.0
BIA Pinal Peak	172.4250 N	151.4	166.2375 N	162.2
BIA Old Summit	172.4250 N	151.4	166.2375 N	186.2
BIA Hill Top	172.4250 N	151.4	166.2375 N	173.8
BIA Maverick	172.4250 N	151.4	166.2375 N	151.4
BIA Sacaton (Pima)	169.7125 N		163.2375 N	

** Fire Net repeaters are co-located with Tonto repeaters and share same TX CG tones.

Prescott NF Repeater Network

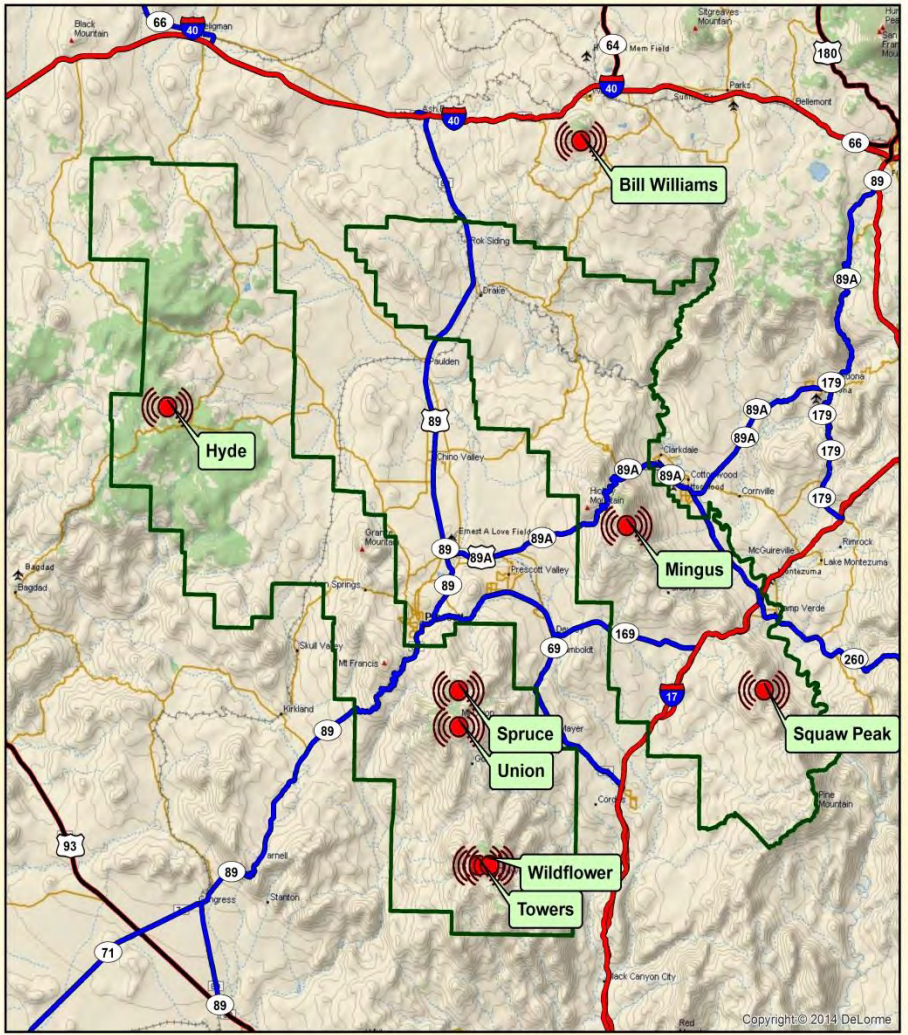

Copyright © 2014 DeLorme

 PNF Repeaters

 PNF Boundary



Prescott Interagency Dispatch Center
 2400 Melville Drive, Prescott, AZ 86301
 Phone : (928) 777-5700
 24-Hour Phone: (928) 777-5700

Prescott National Forest

Name	RX	RX CG	TX	TX CG
FireNet Simplex	173.9250 N		173.9250 N	
Union	173.9250 N		165.7500 N	103.5
Mingus	173.9250 N		165.7500 N	110.9
Bill Williams	173.9250 N		165.7500 N	123.0
Towers	173.9250 N		165.7500 N	131.8
Squaw Peak	173.9250 N		165.7500 N	136.5
Hyde	173.9250 N		165.7500 N	146.2
Wildflower	173.9250 N		165.7500 N	156.7
Spruce	173.9250 N		165.7500 N	179.9

Department of Interior (BLM / USFWS / BIA)

Name	RX	RX CG	TX	TX CG
Swansea	169.7750 N		165.0750 N	100.0
Christmas Tree	169.7750 N		165.0750 N	110.9
Smith Peak	169.7750 N		165.0750 N	136.5
Black Metal	169.7750 N		165.0750 N	146.2
Patterson	170.5125 N		164.2500 N	100.0
Hayden Peak	170.5125 N		164.2500 N	127.3
Perkins	170.5125 N		164.2500 N	141.3
Greenwood	170.5125 N		164.2500 N	156.7
Cunningham	173.8250 N		163.5750 N	103.5
Black Mountain	173.8250 N		163.5750 N	114.8
Telegraph	173.8250 N		163.5750 N	131.8
White Tanks	172.5250 N		163.0375 N	103.5
Verkol Valley	172.5250 N		163.0375 N	107.2
Horsethief	172.5250 N		163.0375 N	131.8
Harquahala	172.5250 N		163.0375 N	136.5
Oatman	172.5250 N		163.0375 N	146.2
Childs	172.5250 N		163.0375 N	162.2

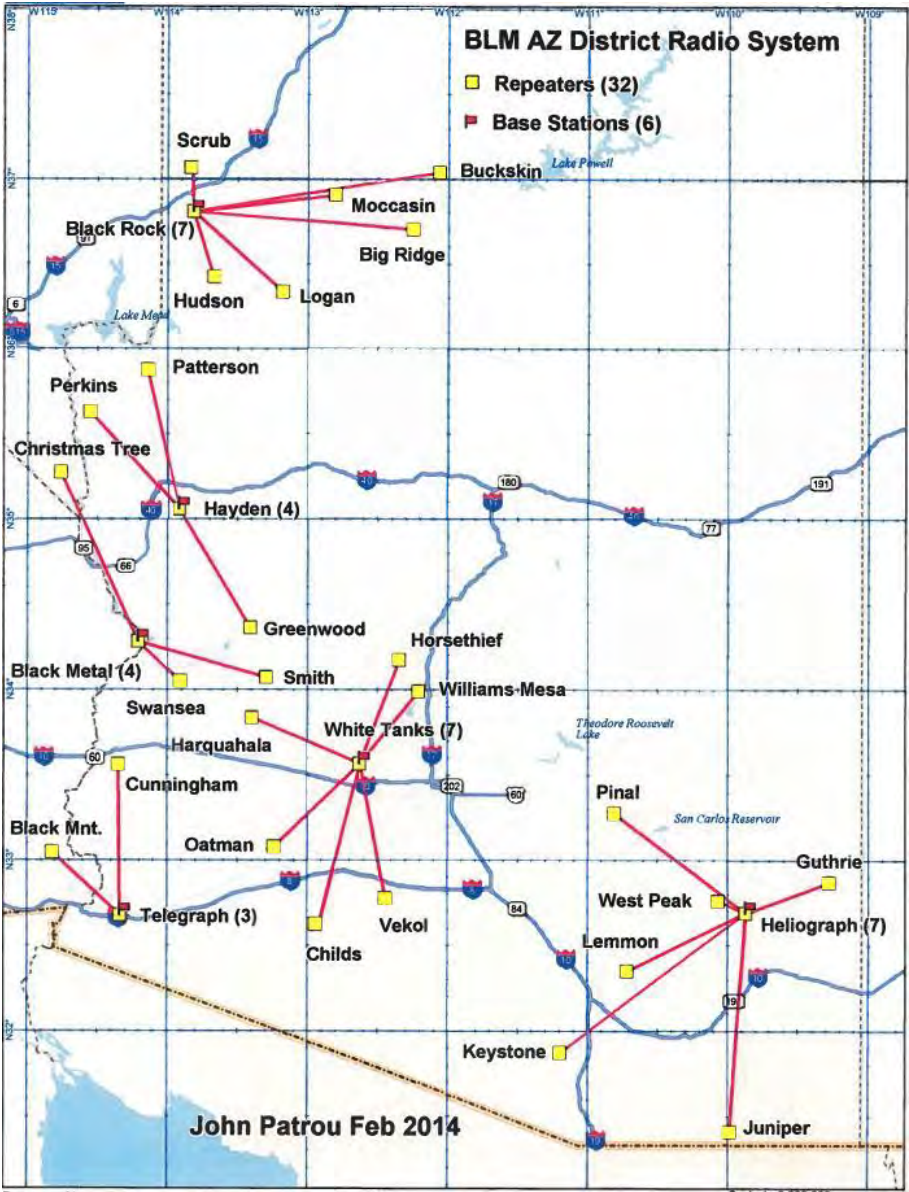

THIS PAGE LEFT BLANK

Apache-Sitgreaves NF East Repeaters

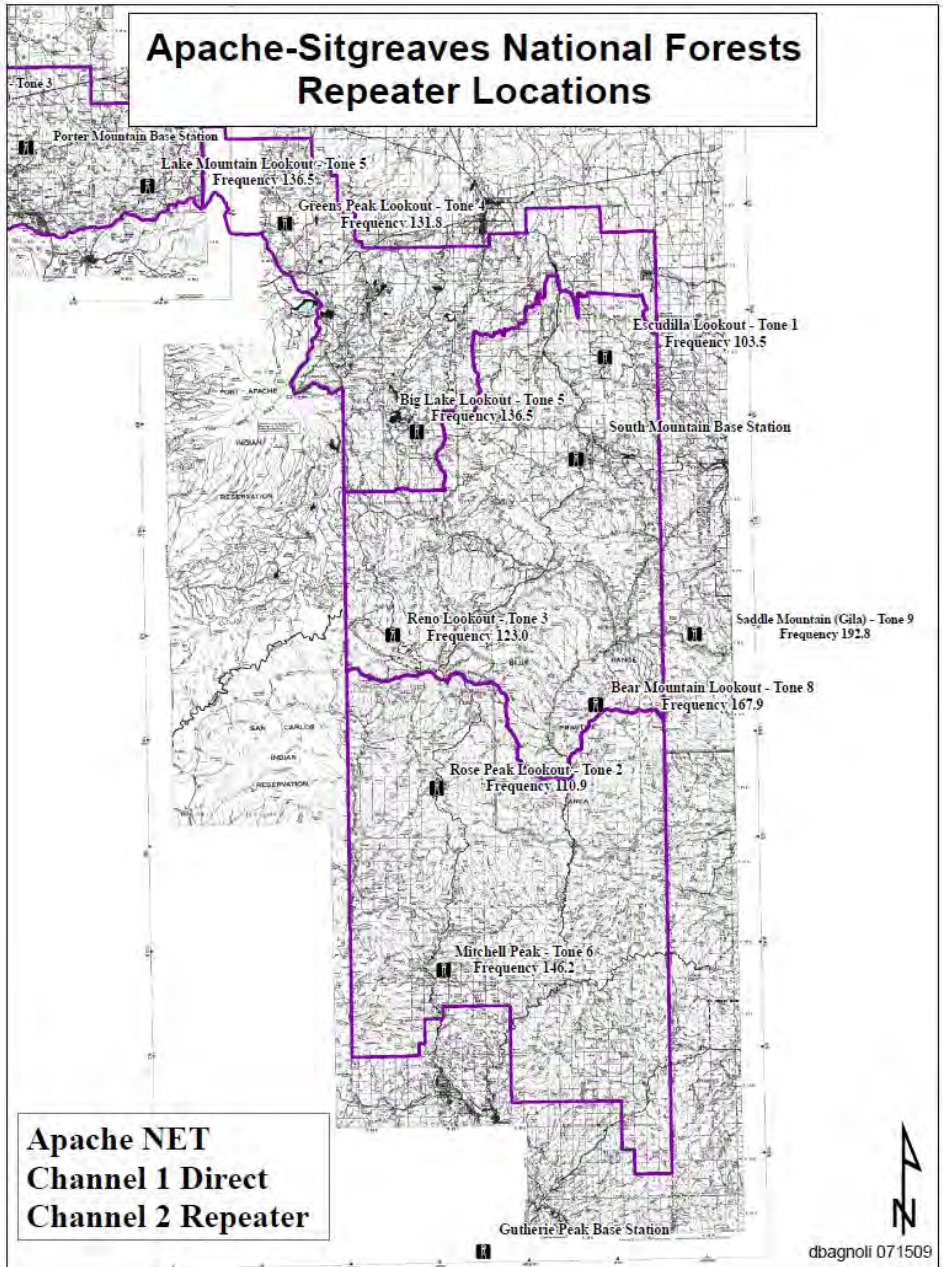

Show Low Interagency Dispatch Center
 1400 N. Airport Drive, Show Low, AZ 85901
 24-Hour Phone: (928) 537-5305

Name	RX	RX CG	TX	TX CG
Apache-Sitgreaves NF East (Apache)				
Apache Simplex	170.5750 N		170.5750 N	
Escudilla	170.5750 N		163.1625	103.5
Rose Peak	170.5750 N		163.1625	110.9
Reno	170.5750 N		163.1625	123.0
Greens Peak	170.5750 N		163.1625	131.8
Guthrie Peak	170.5750 N		163.1625	141.3
Big Lake	170.5750 N		163.1625	136.5
Mitchell Peak	170.5750 N		163.1625	146.2
South Mtn.	170.5750 N		163.1625	156.7
Bear Mtn.	170.5750 N		163.1625	167.9
Saddle Mtn.	170.5750 N		163.1625	192.8
Fort Apache BIA				
Maverick BIA	172.6750 N	151.4	166.3625 N	151.4
Odart BIA	172.6750 N	151.4	166.3625 N	173.8
McKays Peak	172.6750 N	151.4	166.3625 N	162.2
Chediski	172.6750 N	151.4	166.3625 N	186.2
Petrified Forest NPS	170.0500 N	127.3	169.4000 N	127.3

Apache-Sitgreaves NF West Repeaters

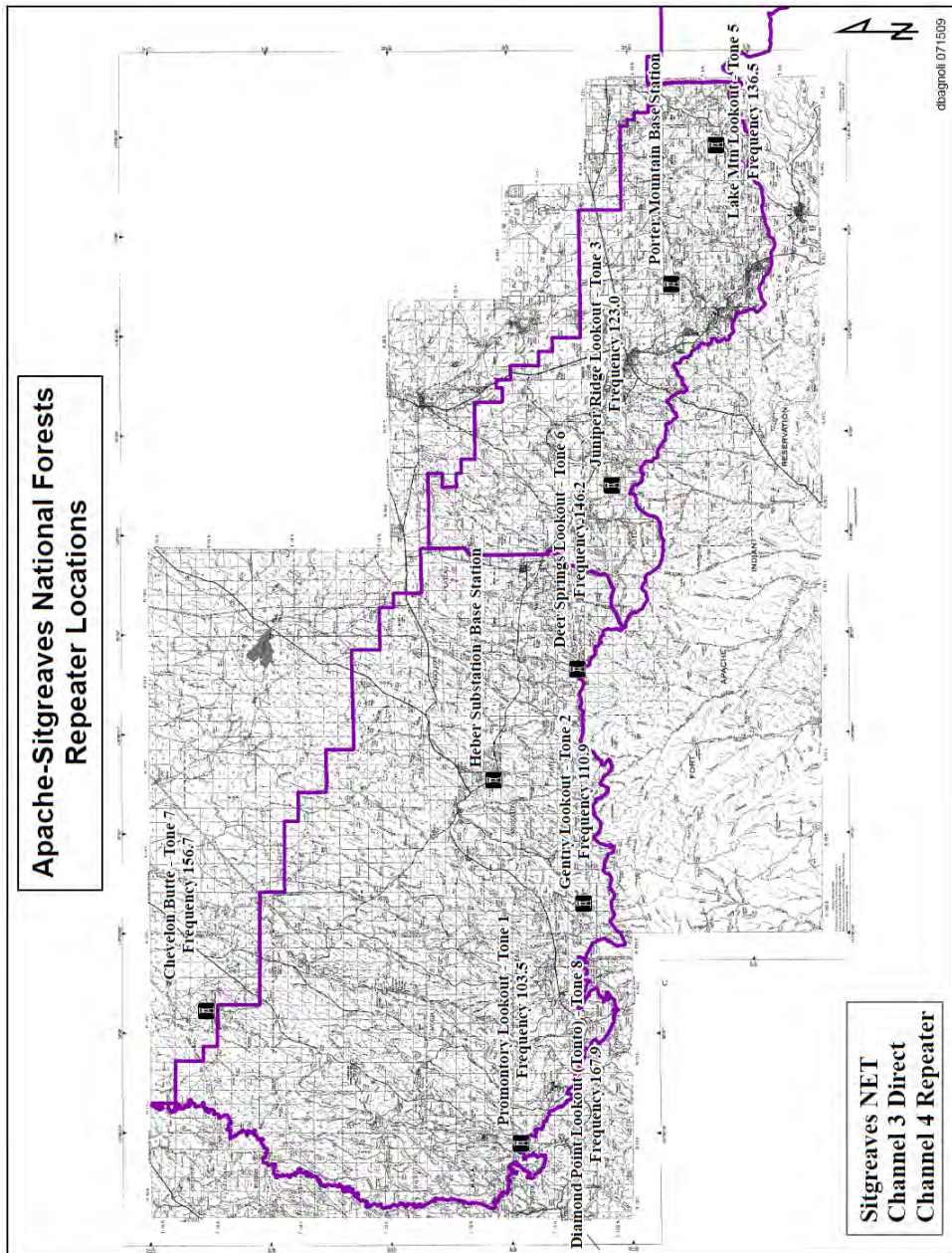

Show Low Interagency Dispatch Center
 1400 N. Airport Drive, Show Low, AZ 85901
 24-Hour Phone: (928) 537-5305

Name	RX	RX CG	TX	TX CG
Apache-Sitgreaves NF West (Sitgreaves)				
Sitgreaves Simplex	169.9500 N		169.9500 N	
Promontory	169.9500 N		162.225	103.5
Gentry	169.9500 N		162.225	110.9
Juniper Ridge	169.9500 N		162.225	123.0
Greens Peaks	169.9500 N		162.225	131.8
Lake Mountain	169.9500 N		162.225	136.5
Deer Springs	169.9500 N		162.225	146.2
Chevelon Butte	169.9500 N		162.225	156.7
Porter Mtn.	169.9500 N		162.225	186.2
Heber Substation	169.9500 N		162.225	192.8
Fort Apache BIA				
Maverick BIA	172.6750 N	151.4	166.3625 N	151.4
Odart BIA	172.6750 N	151.4	166.3625 N	173.8
McKays Peak	172.6750 N	151.4	166.3625 N	162.2
Chediski	172.6750 N	151.4	166.3625 N	186.2
Petrified Forest NPS	170.0500 N	127.3	169.4000 N	127.3

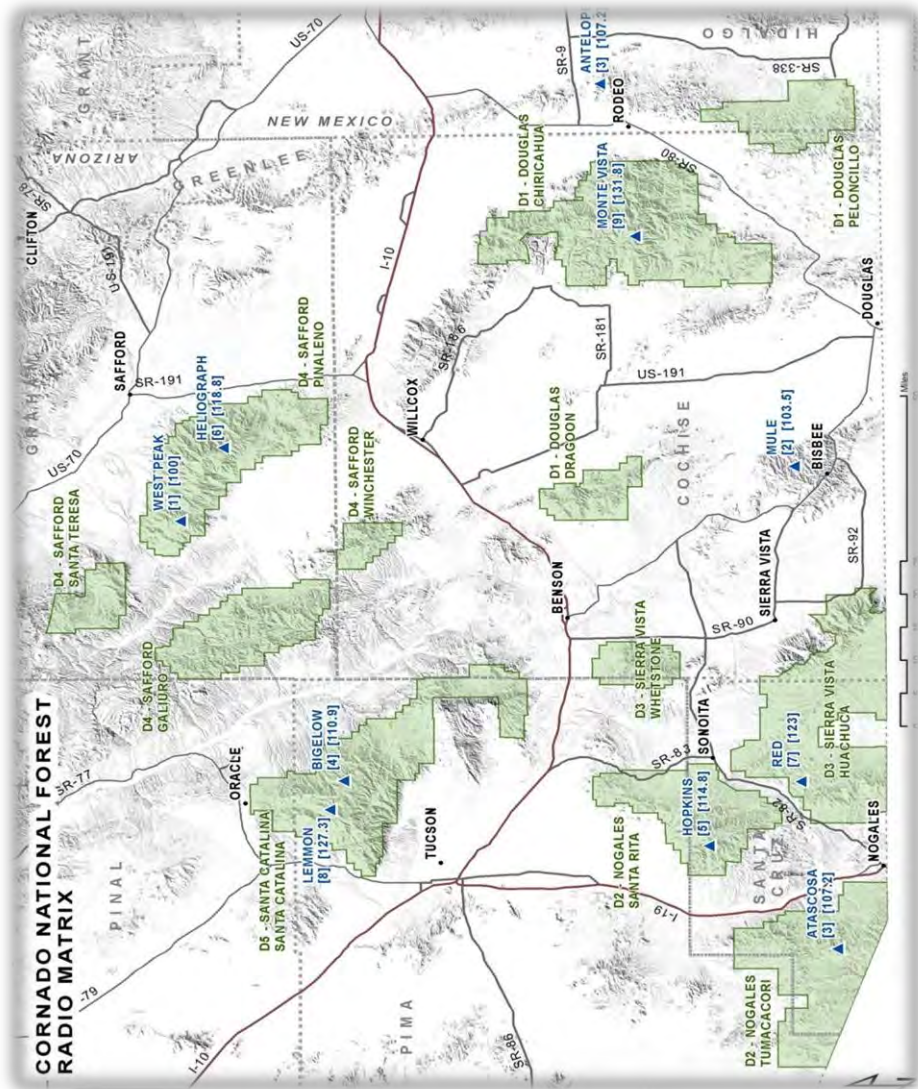

Tucson Interagency Dispatch Center

2646 East Commerce Center Place, Tucson, AZ 85706

Phone : (520) 202-2710

24-Hour Phone: (800) 549-0661

Name	RX	RX CG	TX	TX CG
Coronado NF				
West Peak	171.6375 N		162.6000 N	100.0
Mule	171.6375 N		162.6000 N	103.5
Atascosa	171.6375 N		162.6000 N	107.2
Bigelow	171.6375 N		162.6000 N	110.9
Hopkins	171.6375 N		162.6000 N	114.8
Heliograph	171.6375 N		162.6000 N	118.8
Red Mtn.	171.6375 N		162.6000 N	123.0
Mt. Lemmon	171.6375 N		162.6000 N	127.3
Monte Vista	171.6375 N		162.6000 N	131.8
Antelope	171.6375 N		162.6000 N	107.2
BLM Guthrie	173.8250 N		166.3125 N	136.5
BLM Juniper	173.8250 N		166.3125 N	131.8
BLM Pinal	173.8250 N		166.3125 N	146.2
BLM West Peak	173.8250 N		166.3125 N	107.2
BLM Keystone	173.8250 N		166.3125 N	162.2
BLM Heliograph	173.8250 N		166.3125 N	114.8
BLM Lemmon	173.8250 N		166.3125 N	123.0
BIA Kitt Peak	169.6250 N	167.9	164.6750 N	167.9
NPS Saguaro	166.3500 N	110.9	166.3500 N	110.9
FWS Buenos Aires	164.6250 N		164.6250 N	

When flying near the Mexico border, helicopters ONLY can contact Border Patrol, Customs, and Homeland Security on 123.025.

Radio Repeaters Grand Canyon Fire Zone

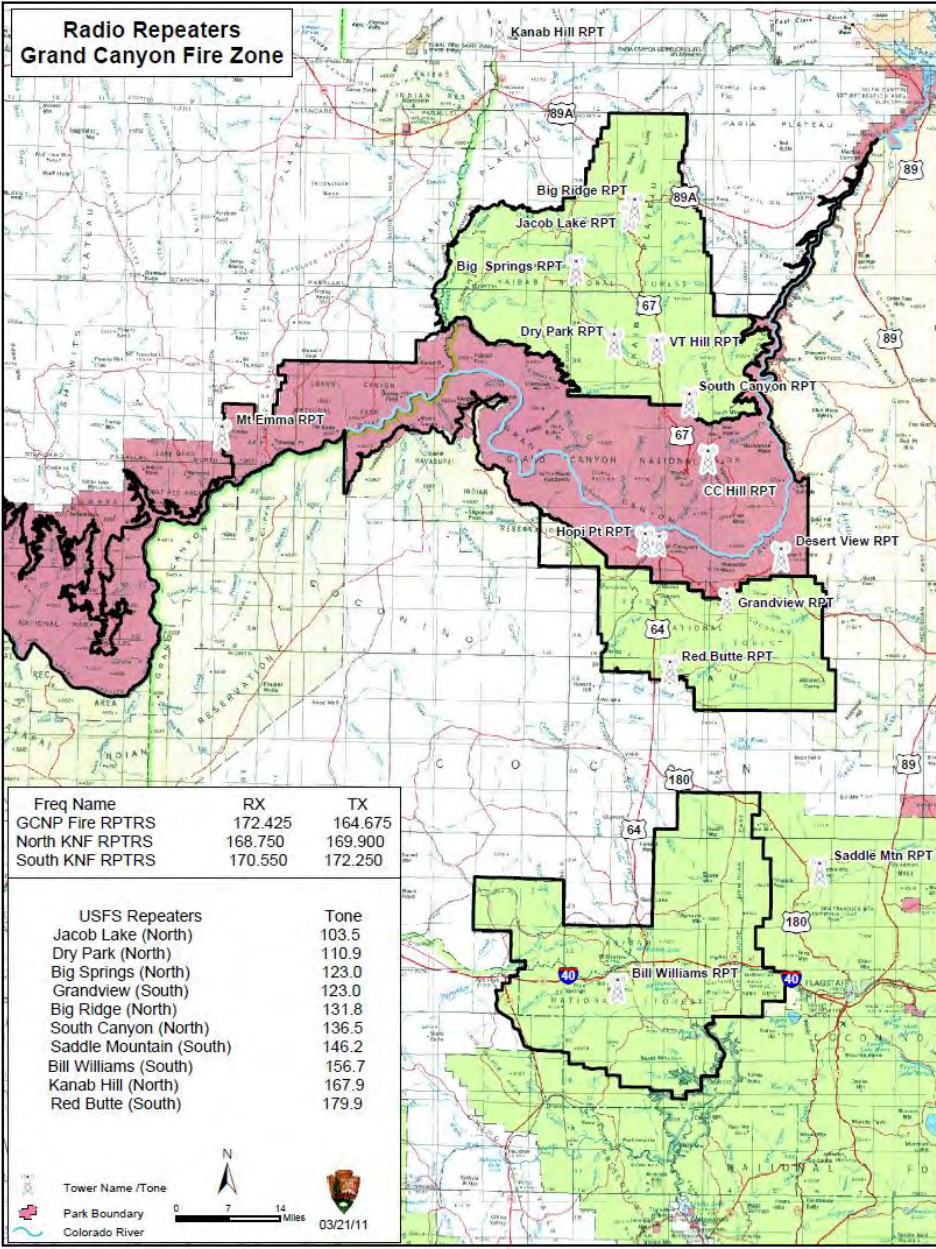

Freq Name	RX	TX
GCNP Fire RPTRS	172.425	164.675
North KNF RPTRS	168.750	169.900
South KNF RPTRS	170.550	172.250

USFS Repeaters	Tone
Jacob Lake (North)	103.5
Dry Park (North)	110.9
Big Springs (North)	123.0
Grandview (South)	123.0
Big Ridge (North)	131.8
South Canyon (North)	136.5
Saddle Mountain (South)	146.2
Bill Williams (South)	156.7
Kanab Hill (North)	167.9
Red Butte (South)	179.9

Tower Name /Tone
 Park Boundary
 Colorado River

N
 0 7 14 Miles
 03/21/11

Williams Interagency Dispatch Center800 South 6th Street, Williams, AZ 86046

Phone : (928) 635-2601

24-Hour Phone: (928) 635-2601 or (888) 452-4222

Name	RX	RX CG	TX	TX CG
South Kaibab	170.5500 N		170.5500 N	103.5
South Canyon (S)	170.5500 N		172.2500 N	136.5
Red Hill (S)	170.5500 N		172.2500 N	146.2
Bill Williams (S)	170.5500 N		172.2500 N	156.7
Red Butte (S)	170.5500 N		172.2500 N	179.9
Grandview (S)	170.5500 N		172.2500 N	123.0
North Kaibab	168.7500 N		168.7500 N	103.5
Jacob Lake (N)	168.7500 N		169.9000 N	103.5
Dry Park (N)	168.7500 N		169.9000 N	110.9
Big Springs (N)	168.7500 N		169.9000 N	123.0
Big Ridge (N)	168.7500 N		169.9000 N	131.8
South Canyon (N)	168.7500 N		169.9000 N	136.5
Kanab Hill (N)	168.7500 N		169.9000 N	167.9
NPS Grand Canyon	172.42500 N	NAC 0659	172.42500 N	0659 103.5
NPS Hopi Point	172.42500 N	NAC 0659	164.67500 N	0659 136.5
BIA Long Mesa	171.6250 N	051	163.1250 N	051
BIA Bar Four	172.5000 N	051	165.0000 N	051
BIA Manzanita	170.0750 N	051	163.0750 N	051
BIA Gray Mtn.	172.8125 N	051	163.1500 N	051

Southwest Aviation Contacts

R3 Regional Office

Kris Damsgaard – Regional Aviation Officer
(505) 842-3359 Office
(505) 503-0675 Cell

Jami Anzalone – Regional Aviation Safety Officer
(505) 842-3351 Office
(505) 362-7024 Cell

Brian Knapp – Helicopter Operations Specialist
(505) 842-3432 Office
(520) 591-2704 Cell

Rob Van Horn – Aviation Maintenance Inspector
(505) 842-3356 Office
(505) 362-7037 Cell

Thomas French – Lead Plane / Light Aircraft
(505) 842-3357 Office
(505) 362-7013 Cell

Todd Novinger – Aviation Contracting Officer
(208) 387-5272 Office
(208) 258-1450

Department of Interior

BIA

Dave Underwood – BIA Aviation Ops. Specialist

(505) 563-3376 Office

(505) 362-7029 Cell

Marwin Dazen – BIA Helicopter Manager, Fort Apache

(928) 338-6508 Office

(928) 205-9475 Cell

Dannell Degay – BIA Helicopter Manager, Navajo

(928) 729-7380 Office

(928) 205-7964 Cell

Kevin Pellman – BIA Helicopter Manager, Mescalero

(575) 464-4419 Office

(575) 937-5500 Cell

BLM

Darren Mathis – BLM Arizona/New Mexico Aviation Manager

(602) 417-9308 Office

(435) 680-0816 Cell

Brian Brazzeal – Unit Aviation Officer, Arizona Strip/Color Country

(435) 865-4621 Office (Cedar City)

(435) 590-4831 Cell

Cory Johnson – Helicopter Manager, Arizona Strip

(435) 688-3291 Office

(435) 680-1495 Cell

Justin King – Airtanker Base Manager, Roswell

(575) 627-0214 Office

(575) 626-8887 Cell

BLM Cont.

Vacant – Asst Helicopter Manager, Arizona Strip
(435) 688-3284 Office
(435) 680-0761 Cell

Pete Dreiling – Unit Aviation Manager, Phoenix/CRD
(623) 580-5680 Office
(602) 319-8127 Cell

Jason Keefe – Helicopter Manager, Wickenburg
(928) 684-3260 Office
(602) 206-2957 Cell

Rob Roy Williams – Asst Helicopter Manager, Wickenburg
(928) 684-3260 Office
(602) 509-3325 Cell

Mary Hayes – Unit Aviation Officer, Safford
(928) 348-4503 Office
(928) 651-4471 Cell

NPS

Steve Sorenson – NPS Regional Aviation Officer
(303) 239-3809 Office
(720) 626-0738 Cell

Jay Lusher – FMO/Aviation Officer, Grand Canyon
(928) 638-7921 Office
(928) 606-3452 Cell

Vacant– Helicopter Manager, Grand Canyon

Josh Brookshire – Helicopter Manager, Bandelier
(505) 672-3861 ex554 Office
(505) 670-9385 Cell

Forest Service

Mark Empy –FMO/Forest Aviation Officer, Apache-Sitgreaves
(928) 333-6315 Office
(928) 240-0978 Cell

R.G. Soderberg – Asst Helicopter Manager, Apache-Sitgreaves
(928) 333-4629 Office
(928) 245-8787 Cell

Jerry Sullivan – Airtanker Base Mngr, Winslow
(928) 289-8811 Office
(928) 587-2741 Cell

Jeff Miller – Asst Airtanker Base Mngr, Winslow
(928) 587-2741 Office

Vacant– Aviation Officer, Carson/Cibola/Santa Fe

Rickie Beal – Airtanker Base Mngr, Albuquerque
(505) 846-7408 Office
(505) 401-1242 Cell

Don Muise – Dept Fire Staff/FAO, Coconino
(928) 527-3556 Office
(928) 606-5144 Cell

Sean Cox – Aviation Officer, Coronado
(520) 202-2703 Office
(520) 403-3985 Cell

Forest Service Cont.

Ted Risch – Asst Helicopter Manager, Coronado
(520) 664-0600 Office
(520) 975-1294 Cell

Bob Schmidt – Helicopter Manager, Coronado
(520) 250-3773 Office
(520) 975-8923 Cell

Rob Zielke – Asst Helicopter Manger, Coronado
(520) 364-4073 Office
(520) 350-1776 Cell

Gilbert Gill – Airtanker Base Mngr, Fort Huachuca
(520) 538-2882 Office
(520) 559-3105 Cell

Sarah Doehring – Aviation Officer, Gila/Lincoln
(575) 388-8451 Office
(406) 273-2936 Cell

Brian Pearson - Airtanker Base Mngr, Alamogordo
(575) 434-7355
(575) 430-1220

Scott Mitchell – Asst Airtanker Base Mngr, Alamogordo
(575) 439-6013 Office
(575) 439-8029 Cell

Pete Alcorta – Helicopter Manager, Gila
(575) 538-9841 Office
(575) 534-5046 Cell

Gilbert Marquez – Asst Helicopter Manager, Gila
(575) 538-9841 Office
(757) 538-1191 Cell

Forest Service Cont.

Buck Gomez – Airtanker Base Mngr, Silver City
(575) 538-2702 Office
(575) 534-5054 Cell

Vacant – Asst Airtanker Base Mngr, Silver City

Jason Clawson– AFMO, Kaibab
(928) 635-8360 Office
(928) 713-1320 Cell

Cole Orozco – Helicopter Manager, Kaibab
(928) 635-2487 Office
(928) 699-6666 Cell

Jeff Andrews – Deputy Fire Staff/FAO, Prescott
(928) 777-5650 Office
(928) 713-9802 Cell

Mike Wallace – Helicopter Manager, Prescott
(928) 777-5734 Office
(928) 699-5190 Cell

Cindy Matthews – Airtanker Base Mngr, Prescott
(928) 777-5690 Office
(970) 214-4286 Cell

Vacant– Helicopter Manager, Santa Fe

Helen Graham – Dept Fire Staff/FAO
(602) 225-5350 Office
(602) 510-1761 Cell

Forest Service Cont.

Matt Huse – Aviation Specialist/ATBM, Tonto
(480) 457-1549 Office
(602) 510-4749 Cell

Will Balcom – Helicopter Manager, Tonto
(928) 474-7991 Office
(928) 595-1160 Cell

Rob Wilson – Asst Helicopter Manager, Tonto
(928) 474-7911 Office
(928) 978-4594 Cell

STATES

Dale Brown – Communications/Aviation, Arizona State
(623) 445-0275 ext 224 Office
(602) 319-1232 Cell

Donald Griego – FMO/FAO, New Mexico State
(505) 576-3349 Office
(505) 660-0413 Cell

Cynthia Foster – Aviation Officer, Texas State
(979) 458-7345 Office
(979) 218-2313 Cell

Airtanker Bases

Alamogordo (ALM)

(575) 439-6010 Office

(575) 439-6011 Fax

Albuquerque (ABQ)

(505) 846-7408 Office

(505) 846-7409 Fax

Fort Huachuca (FHU)

(520) 538-2882 Office

(520) 538-5308 Fax

Phoenix-Mesa Gateway (IWA)

(480) 457-1553 Office

(480) 279-3260 Fax

Prescott (PRC)

(928) 777-5690 Office

(928) 777-5609 Fax

Roswell Tanker Base (ROW)

Not a full time base, contact Alamogordo Dispatch for info:

(575) 437-0778

(575) 347-2369 Fax

Silver City (SVC)

(575) 538-2702 Office

(575) 388-8622 Fax

Winslow (INW)

(928) 289-8810 Office

(928) 289-2535 Fax

Helibases

Apache Summit Helibase

(575) 464-4816 Office

(575) 464-4899 Fax

Bisbee Douglas International Helibase (BDI)

(520) 364-4073 Office

(520) 360-4613 Fax

Fort Apache Helibase

(928) 338-5407 Office

(928) 338-4272 Fax

Grand Canyon South Rim Helibase

(928) 638-7823 Office

(928) 638-7825 Fax

Navajo Region Helibase

(928) 729-7380 Office

(928) 729-5029 Fax

Payson Helibase

(928) 474-7991 Office

(928) 474-7975 Fax

Pittman Vally Helibase

(928) 635-2487 Office

(928) 635-2503 Fax

Prescott Helibase

(928) 777-5731 Office

(928) 777-5609 Fax

Round Valley Helibase

(928) 333-4629 Office

(928) 333.4630 Fax

Helibases Cont.

Sandia Helibase

(505) 281-3304 ex220, ex221 Office

(505) 281-2101 Fax

TA-49 Helibase

(505) 438-5480, 5481 Office

(505) 662-8810 Fax

Silver City Helibase (SVC)

(575) 538-9841 Office

(575) 538-9841 Fax

Tucson Helibase (THB)

(520) 664-0600 Office

(520) 664-0575 Fax

Weaver Mt. Helibase

(928) 684-3260 Office

(928) 684-3264 Fax

Notes: