

## ATTACHMENTS

C-1.	Organization (Mississippi Forestry Commission)	40
C-2.	Location of Crews and Equipment (Mississippi Forestry Commission)	41
C-3.1	Emergency Contact Call List (Mississippi Forestry Commission)	42
C-3.2	Central Dispatching Map (Mississippi Forestry Commission)	43
C-4.	Radio Frequency List (Mississippi Forestry Commission)	44
C-5.	Emergency Contact Call List (National Forests in Mississippi)	45
C-6.	Emergency Equipment for USDA Forest Service offices in Mississippi	47
C-7.	Radio Frequencies Used By National Forests in Mississippi	48
C-8.	Equipment Costs – State	56
C-9.	Training Schedules – State	57

# Exhibit C-1

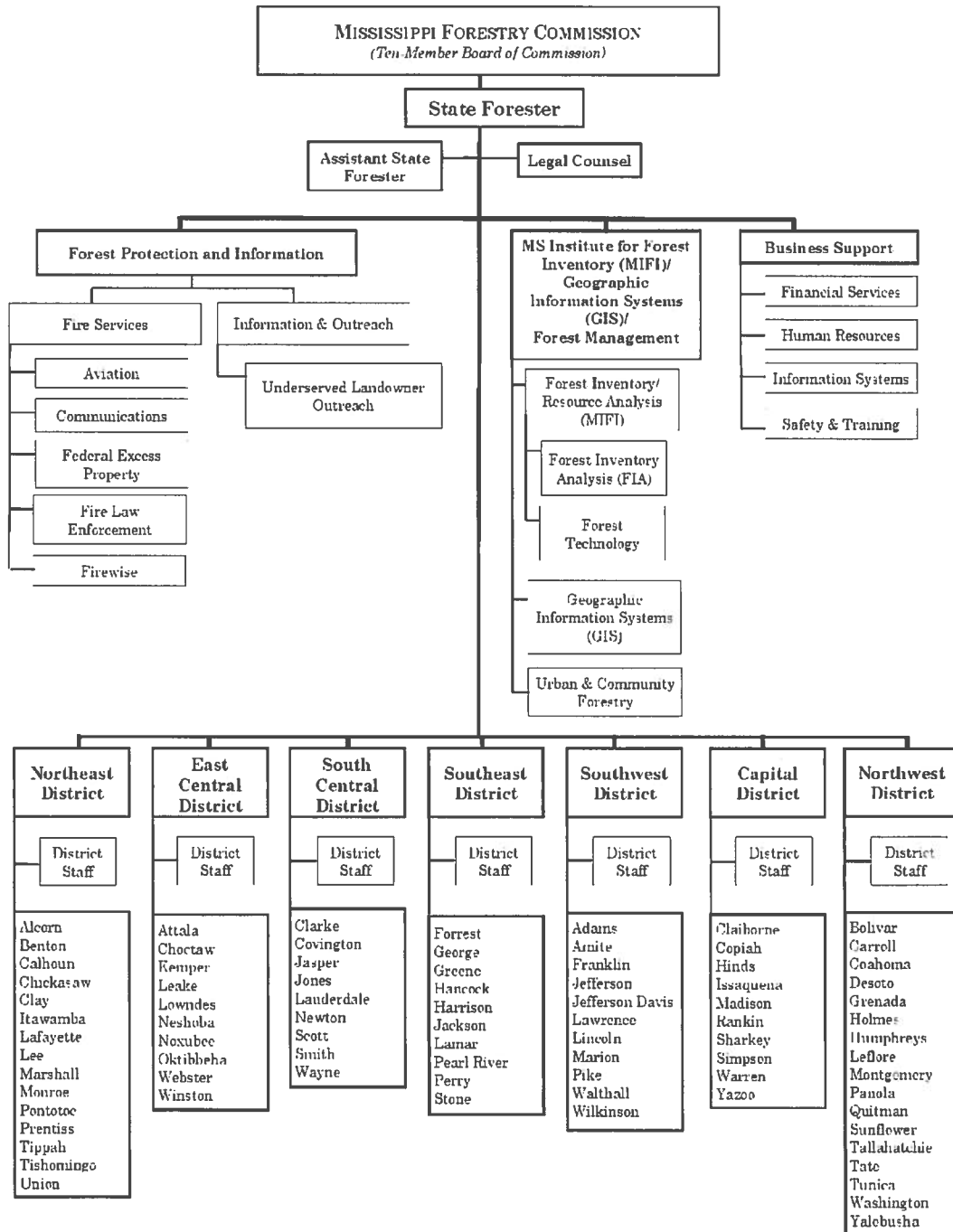



## Exhibit C-3.1

### Emergency Contact Call List - Mississippi Forestry Commission

<b>Dennis Dauterive, Fire Chief</b>	(601) 420-6001 office (601) 420-6003 fax (662) 417-7495 cell <a href="mailto:ddauterive@mfc.state.ms.us">ddauterive@mfc.state.ms.us</a>
<b>Russell Bozeman, Director Fire Services/Information</b>	(601) 359-2841 office (601) 359-1349 fax (601) 573-0957 cell <a href="mailto:rbozeman@mfc.state.ms.us">rbozeman@mfc.state.ms.us</a>

# Exhibit C-3.2

## Mississippi Forestry Commission Central Dispatching Map Fiscal Year 2012

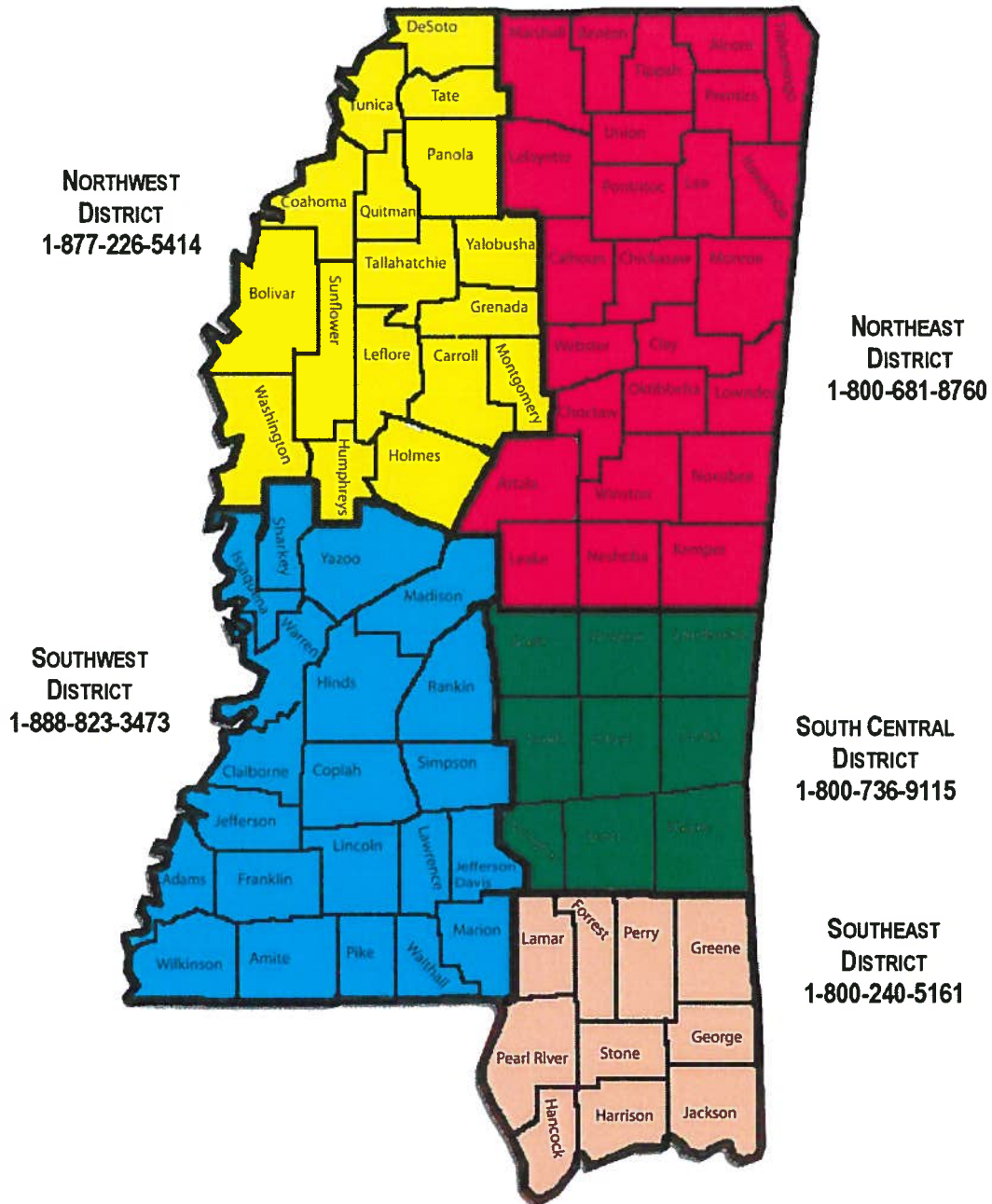

**EXHIBIT C-4**

**MFC Radio Frequency List**

Permission to use MFC radios and share the frequency list has been requested. Awaiting approval at the time of signing.

**EXHIBIT C-5**  
**Emergency Contact Information for USDA Forest Service Stations in**  
**Mississippi**

**1. Supervisor's Office**

National Forests in Mississippi

Mail:

McCoy Federal Building

100 West Capitol Street

Jackson, MS 39269

Physical:

200 South Lamar Street

Suite 500-N

Jackson, MS 39201

- Margrett Boley, Forest Supervisor (601) 965-1602
- Eddie Taylor, Deputy Forest Supervisor (601) 965-1602
- Don Neal, Fire Staff Officer (601) 965-1634
- Danny Bryant, Fire Management Officer (601) 965-1668/(601) 500-2505
- Mark Jamieson, Asst. Fire Management Officer (601) 965-1609/(601) 209-2866

**2. Bienville Ranger District**

3473 Highway 35 South

Forest, MS 39074

- Michael Esters, District Ranger (601) 469-3811
- Vacant, District Fire Management Officer (601) 469-3811
- Reginald Nelson, Assistant Fire Management Officer (601) 469-3811

**3. Chickasawhay Ranger District**

968 Highway 15 South

Laurel, MS 39443

- Steven Lee, District Ranger (601) 428-0594
- David Berens, District Fire Management Officer (601) 428-0594 ext. 233
- Rodney Landrum, District Asst. Fire Management Officer (601) 428-0594

**4. Delta Ranger District**

68 Frontage Road

Rolling Fork, MS 39159

- Leslie Morgan, District Ranger (662) 873-6356

**5. DeSoto Ranger District**

654 West Frontage Road

Wiggins, MS 39577

- Steven Lee, Acting District Ranger (601) 528-6179
- Jay Boykin, District Fire Management Officer (601) 528-6163
- Buzz Williams, District Asst. Fire Management Officer (601) 528-6186

**6. Holly Springs Ranger District**

1000 Front Street  
Oxford, MS 38655-4915

- Caren Briscoe, District Ranger (662) 236-6550 ext. 241
- John Townsend, District Fire Management Officer (662) 236-6550 ext. 228
- Jim Walden, District Asst. Fire Management Officer (662) 333-6391

**7. Homochitto Ranger District**

1200 Highway 184 East  
Meadville, MS 39653

- Bruce Prud'homme, District Ranger (601) 384-5876 ext. 156
- Jeff Bein, District Fire Management Officer (601) 384-2814 ext. 243
- Terry Owen, District Asst. Fire Management Officer (601) 384-2814 ext. 241

**8. Tombigbee Ranger District**

P.O. Box 912  
Highway 15 South  
Ackerman, GA 39735

- Caren Briscoe, District Ranger (662) 236-6550 ext. 241
- John Townsend, District Fire Management Officer (662) 236-6550 ext. 228
- Tyler Van Ormer, District Asst. Fire Management Officer (662) 285-3264 ext. 18



# Exhibit C-6

## Emergency Equipment for USDA Forest Service Stations in Mississippi

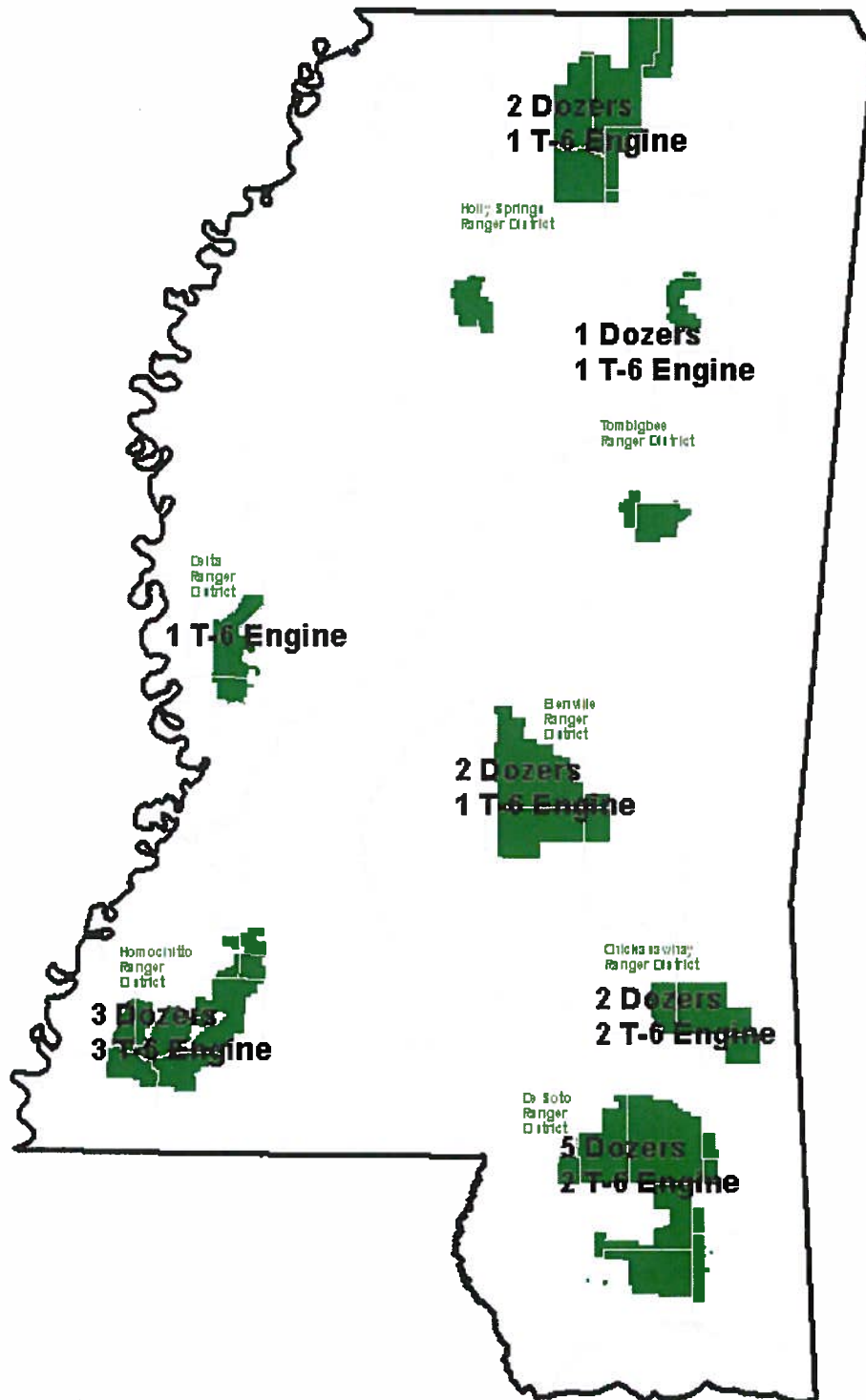

**EXHIBIT C-7**  
**Radio Frequencies Used By USDA Forest Service**  
**Districts in Mississippi**

<b>Incident Radio Communications Plan</b>		<b>1. Incident Name Group 1 – MS-MNF</b>		<b>2. Operational Period/Location All/All</b>	
<b>3. Base Radio Channel Utilization</b>					
<b>System/Cache</b>	<b>Channel</b>	<b>Function</b>	<b>Frequency/Tone</b>	<b>Assignment</b>	<b>Remarks</b>
MS-MNF	1	Corn U 1	Rx168.712500/127.3 Tx 168.712500/123.0		
MS-MNF	2	Air Detect	Rx 168.750000 Tx 168.750000/110.9		
MS-MNF	3	R8 Fire	Rx 169.900000 Tx 169.900000		
MS-MNF	4	Bien Rpt	Rx 168.675000/156.7 Tx 168.125000/156.7		
MS-MNF	5	Chick N	Rx 168.775000/146.2 Tx 168.175000/146.2		
MS-MNF	6	Chick S	Rx 168.775000/146.2 Tx 168.175000/131.8		
MS-MNF	7	Delta	Rx 168.675000/110.9 Tx 168.125000/110.9		
MS-MNF	8	DeSoto N	Rx 168.025000/131.8 Tx 168.125000/110.9		
MS-MNF	9	DeSoto S	Rx 168.025000/110.9 Tx 171.550000/110.9		
MS-MNF	10	Holly N	Rx 168.775000/131.8 Tx 168.125000/110.9		
MS-MNF	11	Holly S	Rx 168.775000/136.5 Tx 168.175000/136.5		
MS-MNF	12	Homochit N	Rx 168.775000/118.8 Tx 168.175000/118.8		
MS-MNF	13	Homochit S	Rx 168.775000/118.8 Tx 168.175000/110.9		
MS-MNF	14	Ackerman	Rx 168.775000/156.7 Tx 168.175000/156.7		
MS-MNF	15	Houston	Rx 168.775000/156.7 Tx 168.175000/103.5		
MS-MNF	16	Air Guard	Rx 168.625000 Tx 168.625000/110.9		
<b>4. Prepared by:</b> Mark Jamieson			<b>5. Date Prepared</b> September 19, 2013		<b>6. Time Prepared</b> 10:30

<b>Incident Radio Communications Plan</b>		<b>1. Incident Name Group 2 – MS-MNF</b>		<b>2. Operational Period/Location All/Bienville District</b>	
<b>3. Base Radio Channel Utilization</b>					
System/Cache	Channel	Function	Frequency/Tone	Assignment	Remarks
MS-MNF	1	Admin	Rx 168.675000/156.7 Tx 168.675000/156.7	Admin	
MS-MNF	2	Bienville	Rx 168.675000/156.7 Tx 168.125000/156.7	Repeater	
MS-MNF	3	Fire	Rx 169.90000 Tx 168.90000	Tactical	
MS-MNF	4	Air/Grnd	Rx 168.750000 Tx 168.750000/110.9		
MS-MNF	5	Scot Fire	Rx 154.860000/110.9 Tx 158.940000/110.9		
MS-MNF	6	Smith Fire	Rx 154.280000/100.0 Tx 154.280000/100.0		
MS-MNF	7	MFC Scott	Rx 159.240000/94.8 Tx 151.205000/210.7		
MS-MNF	8	MFC Mobile	Rx 151.220000/110.9 Tx 151.220000/110.9		
MS-MNF	9	MFC Fire Air/Grnd	Rx 151.400000/192.8 Tx 151.400000/192.8		
MS-MNF	10	MER Wx	Rx 162.550000 Tx		
MS-MNF	11	JAX Wx	Rx 162.400000 Tx		
MS-MNF	12	Forest FD	Rx 154.355000 Tx		
MS-MNF	13	JAX Wx	Rx 162.400000 Tx		
MS-MNF	14	Mobile Wx	Rx 162.550000 Tx		
MS-MNF	15	JAX Wx	Rx 162.400000 Tx		
MS-MNF	16	Air Guard	Rx 168.625000 Tx 168.625000/110.9		
4. Prepared by: Mark Jamieson			5. Date Prepared September 19, 2013		6. Time Prepared 10:30

<b>Incident Radio Communications Plan</b>		<b>1. Incident Name Group 3 – MS-MNF</b>		<b>2. Operational Period/Location All/Chickasawhay District</b>	
<b>3. Base Radio Channel Utilization</b>					
System/Cache	Channel	Function	Frequency/Tone	Assignment	Remarks
MS-MNF	1	Chick South	Rx 168.775000/146.2 Tx 168.175000/131.8	Repeater	
MS-MNF	2	Chick North	Rx 168.775000/146.2 Tx 168.175000/146.2	Repeater	
MS-MNF	3	Fire	Rx 169.90000 Tx 168.90000	Tactical	
MS-MNF	4	Air/Grnd	Rx 171.525000/156.7 Tx 172.275000/156.7	Air/Grnd	
MS-MNF	5	Direct	Rx 168.775000/146.2 Tx 168.775000/146.2		
MS-MNF	6	Com U 1	Rx 168.612500/123.0 Tx 168.612500/123.0		
MS-MNF	7	Com U 2	Rx 163.712500 Tx 163.712500		
MS-MNF	8	MFC Wayne	Rx 151.205000/210.7 Tx 159.240000/114.8		
MS-MNF	9	MFC SC Mobile	Rx 151.220000/110.9 Tx 151.220000/110.9		
MS-MNF	10	MFC Greene	Rx 159.360000/210.7 Tx 151.350000/162.2		
MS-MNF	11	MFC SE Mobile	Rx 151.265000/127.3 Tx 151.265000/127.3		
MS-MNF	12	MFC Fire Air/Grnd	Rx 154.160000 Tx 154.160000		
MS-MNF	13	JAX Wx	Rx 162.400000 Tx		
MS-MNF	14	Mobile Wx	Rx 162.550000 Tx		
MS-MNF	15	JAX Wx	Rx 162.400000 Tx		
MS-MNF	16	Air Guard	Rx 168.625000 Tx 168.625000/110.9		
4. Prepared by: Mark Jamieson			5. Date Prepared September 19, 2013		6. Time Prepared 10:30

<b>Incident Radio Communications Plan</b>		<b>1. Incident Name Group 4 – MS-MNF</b>		<b>2. Operational Period/Location All/Delta District</b>	
<b>3. Base Radio Channel Utilization</b>					
System/Cache	Channel	Function	Frequency/Tone	Assignment	Remarks
MS-MNF	1	Admin	Rx 168.675000/110.9 Tx 168.675000/110.9	Admin	
MS-MNF	2	Bienville	Rx 168.675000/110.9 Tx 168.125000/110.9	Repeater	
MS-MNF	3	Fire	Rx 169.90000 Tx 168.90000	Tactical	
MS-MNF	4	Air/Grnd	Rx 168.750000 Tx 168.750000/110.9		
MS-MNF	5		Rx Tx		
MS-MNF	6	MFC Mobile	Rx 151.220000/110.9 Tx 151.220000/110.9		
MS-MNF	7	MFC Fire Air/Grnd	Rx 151.400000/192.8 Tx 151.400000/192.8		
MS-MNF	8	JAX Wx	Rx 162.400000 Tx		
MS-MNF	9	TAC 1	Rx 168.612500/123.0 Tx 168.612500/123.0	Tactical	
MS-MNF	10	TAC 2	Rx 163.712500/123.0 Tx 163.712500/123.0	Tactical	
MS-MNF	11	Wx	Rx 162.475000 Tx		
MS-MNF	12	Wx	Rx 162.500000 Tx		
MS-MNF	13	Wx	Rx 162.525000 Tx		
MS-MNF	14	Mobile Wx	Rx 162.550000 Tx		
MS-MNF	15		Rx Tx		
MS-MNF	16	Air Guard	Rx 168.625000 Tx 168.625000/110.9		
4. Prepared by: Mark Jamieson			5. Date Prepared September 19, 2013		6. Time Prepared 10:30

<b>Incident Radio Communications Plan</b>		<b>1. Incident Name Group 5 – MS-MNF</b>		<b>2. Operational Period/Location All/DeSoto District</b>	
<b>3. Base Radio Channel Utilization</b>					
System/Cache	Channel	Function	Frequency/Tone	Assignment	Remarks
MS-MNF	1	TAC 1	Rx 168.612500/123.0 Tx 168.612500/123.0	Tactical	
MS-MNF	2	TAC 2	Rx 163.712500/123.0 Tx 163.712500/123.0	Tactical	
MS-MNF	3	Fire	Rx 169.90000 Tx 168.90000	Tactical	
MS-MNF	4	Air/Grnd	Rx 168.750000 Tx 168.750000/110.9		
MS-MNF	5	MFC Mobile	Rx 151.265000/127.3 Tx 151.265000/127.3		
MS-MNF	6	MFC Wiggins	Rx 159.360000/203.5 Tx 151.355000/203.5	Repeater	
MS-MNF	7	MFC Jackson	Rx 159.360000/173.8 Tx 151.355000/173.8	Repeater	
MS-MNF	8	MFC Forrest	Rx 159.360000/151.4 Tx 151.355000/151.4	Repeater	
MS-MNF	9	Chick North	Rx 168.775000/146.2 Tx 168.175000/146.2	Repeater	
MS-MNF	10	Chick South	Rx 168.775000/146.2 Tx 168.175000/131.8	Repeater	
MS-MNF	11	MFC Greene	Rx 159.360000/210.7 Tx 151.355000/162.2	Repeater	
MS-MNF	12	Wx	Rx 162.475000 Tx		
MS-MNF	13	Direct	Rx 168.675000/131.8 Tx 168.675000/131.8		
MS-MNF	14	DeSoto N	Rx 168.675000/131.8 Tx 168.125000/131.8		
MS-MNF	15	DeSoto S	Rx 168.675000/131.8 Tx 168.125000/110.9		
MS-MNF	16	Air Guard	Rx 168.625000 Tx 168.625000/110.9		
4. Prepared by: Mark Jamieson			5. Date Prepared September 19, 2013		6. Time Prepared 10:30

<b>Incident Radio Communications Plan</b>		<b>1. Incident Name Group 6 – MS-MNF</b>		<b>2. Operational Period/Location All/Holly Springs District</b>	
<b>3. Base Radio Channel Utilization</b>					
System/Cache	Channel	Function	Frequency/Tone	Assignment	Remarks
MS-MNF	1	Direct	Rx 168.775000/136.5 Tx 168.775000/136.5		
MS-MNF	2	Holly N	Rx 168.775000/136.5 Tx 168.125000/136.5	Repeater	
MS-MNF	3	Fire	Rx 169.90000 Tx 168.90000	Tactical	
MS-MNF	4	Air/Grnd	Rx 168.750000 Tx 168.750000/110.9		
MS-MNF	5	Holly S	Rx 168.775000/136.5 Tx 168.175000/136.5	Repeater	
MS-MNF	6	MFC Marshal	Rx 159.375000/210.7 Tx 151.22000/67.0	Repeater	
MS-MNF	7	MFC Tippah	Rx 159.375000/210.7 Tx 151.22000/123.0	Repeater	
MS-MNF	8	MFC Lafayette	Rx 159.375000/210.7 Tx 151.22000/107.2	Repeater	
MS-MNF	9	MFC Fire	Rx 151.400000/192.8 Tx 151.400000/192.8	Air/Grnd	
MS-MNF	10	MFC NE Mobile	Rx 151.025000/97.4 Tx 151.205000/97.4	Tactical	
MS-MNF	11	MFC NW Mobile	Rx 159.225000/136.5 Tx 159.225000/136.5	Tactical	
MS-MNF	12	MFC Yalobusha	Rx 151.370000/210.7 Tx 151.370000/74.4	Repeater	
MS-MNF	13	Wx	Rx 162.400000 Tx		
MS-MNF	14	Yalobusha Wx	Rx 162.500000 Tx		
MS-MNF	15	Oxford Wx	Rx 162.400000 Tx		
MS-MNF	16	Air Guard	Rx 168.625000 Tx 168.625000		
4. Prepared by: Mark Jamieson			5. Date Prepared September 19, 2013		6. Time Prepared 10:30

<b>Incident Radio Communications Plan</b>		<b>1. Incident Name Group 7 – MS-MNF</b>		<b>2. Operational Period/Location All/Homochitto District</b>	
<b>3. Base Radio Channel Utilization</b>					
System/Cache	Channel	Function	Frequency/Tone	Assignment	Remarks
MS-MNF	1	Homochitto South	Rx 168.775000/118.8 Tx 168.175000/110.9	Repeater	
MS-MNF	2	Homochitto North	Rx 168.775000/118.8 Tx 168.175000/118.8	Repeater	
MS-MNF	3	Fire	Rx 169.90000 Tx 168.90000	Tactical	
MS-MNF	4	Air/Grnd	Rx 168.750000 Tx 168.750000/110.9		
MS-MNF	5	Direct	Rx 168.775000/118.8 Tx 168.775000/118.8		
MS-MNF	6	Fire Net 2	Rx 168.350000 Tx 168.350000		
MS-MNF	7	Fire Net 3	Rx 163.100000 Tx 163.100000		
MS-MNF	8	MFC Fire	Rx 151.400000/192.8 Tx 151.400000/192.8	Air/Grnd	
MS-MNF	9	Wx	Rx 162.550000 Tx		
MS-MNF	10	MFC Tate	Rx 151.415000/210.7 Tx 151.415000/210.7	Repeater	
MS-MNF	11	MFC Amite	Rx 151.415000/210.7 Tx 159.465000/192.8	Repeater	
MS-MNF	12	MFC Copiah	Rx 151.415000/210.7 Tx 159.465000/110.9	Repeater	
MS-MNF	13	MFC Jefferson	Rx 151.415000/210.7 Tx 159.465000/136.5	Repeater	
MS-MNF	14	MFC Wilkenson	Rx 151.415000/210.7 Tx 159.465000/127.3	Repeater	
MS-MNF	15	MFC Air	Rx 159.420000/136.5 Tx 151.475000/136.5		
MS-MNF	16	Air Guard	Rx 168.625000 Tx 168.625000/110.9		
4. Prepared by: Mark Jamieson			5. Date Prepared September 19, 2013		6. Time Prepared 10:30



<b>Incident Radio Communications Plan</b>		<b>1. Incident Name Group 8 – MS-MNF</b>		<b>2. Operational Period/Location All/Tombigbee District</b>	
<b>3. Base Radio Channel Utilization</b>					
System/Cache	Channel	Function	Frequency/Tone	Assignment	Remarks
MS-MNF	1	Direct	Rx 168.775000/156.7 Tx 168.775000/156.7		
MS-MNF	2	Ackerman	Rx 168.775000/156.7 Tx 168.175000/156.7	Repeater	
MS-MNF	3	Fire	Rx 169.90000 Tx 168.90000	Tactical	
MS-MNF	4	Houston	Rx 168.775000/156.7 Tx 168.175000/103.5	Repeater	
MS-MNF	5	Wx	Rx 162.475000 Tx		
MS-MNF	6	Air/Grnd	Rx 168.750000 Tx 168.750000/110.9		
MS-MNF	7	NT TAC	Rx 168.612500/123.0 Tx 168.612500/123.0	Tactical	
MS-MNF	8	MFC Choctaw	Rx 151.265000/210.7 Tx 159.450000/156.7	Repeater	
MS-MNF	9	MFC Noxubee	Rx 151.265000/210.7 Tx 159.450000/167.9	Repeater	
MS-MNF	10	MFC Monroe	Rx 159.375000/210.7 Tx 151.220000/141.3	Repeater	
MS-MNF	11		Rx Tx		
MS-MNF	12		Rx Tx		
MS-MNF	13		Rx Tx		
MS-MNF	14		Rx Tx		
MS-MNF	15		Rx Tx		
MS-MNF	16	Air Guard	Rx 168.625000 Tx 168.625000/110.9		
4. Prepared by: Mark Jamieson			5. Date Prepared September 19, 2013		6. Time Prepared 10:30

## **EXHIBIT C-8**

**1. Current Equipment Costs – FS**

On file at Supervisor's Office, National Forests in Mississippi, Jackson, MS.

**2. Current Equipment Costs –Mississippi Forestry Commission**

On file at Mississippi Forestry Commission Headquarters in Jackson, MS.

## EXHIBIT C-9

1. **Training Schedule –National Forests in Mississippi and Mississippi Forestry Commission.**

<u>Course Name</u>	<u>Date(s)</u>	<u>Location</u>
--------------------	----------------	-----------------

To be coordinated and announced at a later date.

2. **Interagency Training – Southern Area Wildland Fire Training**  
Wildland Fire and Incident Management Training courses offered by the Southern Area may be found at the following website: <http://nationalfiretraining.net/sa/>

3. **National Wildland Fire Training**  
The National Schedule of Wildland Fire and Incident Management Course Sessions may be found at the following website: <http://nationalfiretraining.net/>