Flight Hazard Map

PISGAH NATIONAL FOREST - NC-NCF
PISGAH RANGER DISTRICT

Operation Date - September 13, 2023
Planned Update - March 22, 2024
Olive F. Waters - GIS Editor

SECTIONAL CHART NAME, NUMBER, DATE RANGE OF VALIDITY
Atlanta - SATL, January 25, 2024 - March 21, 2024.
Expires - 901Z

Disclaimer: THIS MAP IS FOR REFERENCE ONLY AND NOT FOR NAVIGATION. The Forest Service uses the most current and complete data available. GIS data and product accuracy may vary. They may be: developed from sources of differing accuracy, accurate only at certain scales, based on modeling or interpretation, incomplete while being revised, etc. Using GIS products for purposes other than intended may yield inaccurate or misleading results. The Forest Service reserves the right to correct, update, modify, or replace GIS products without notification. 09/13/2023.

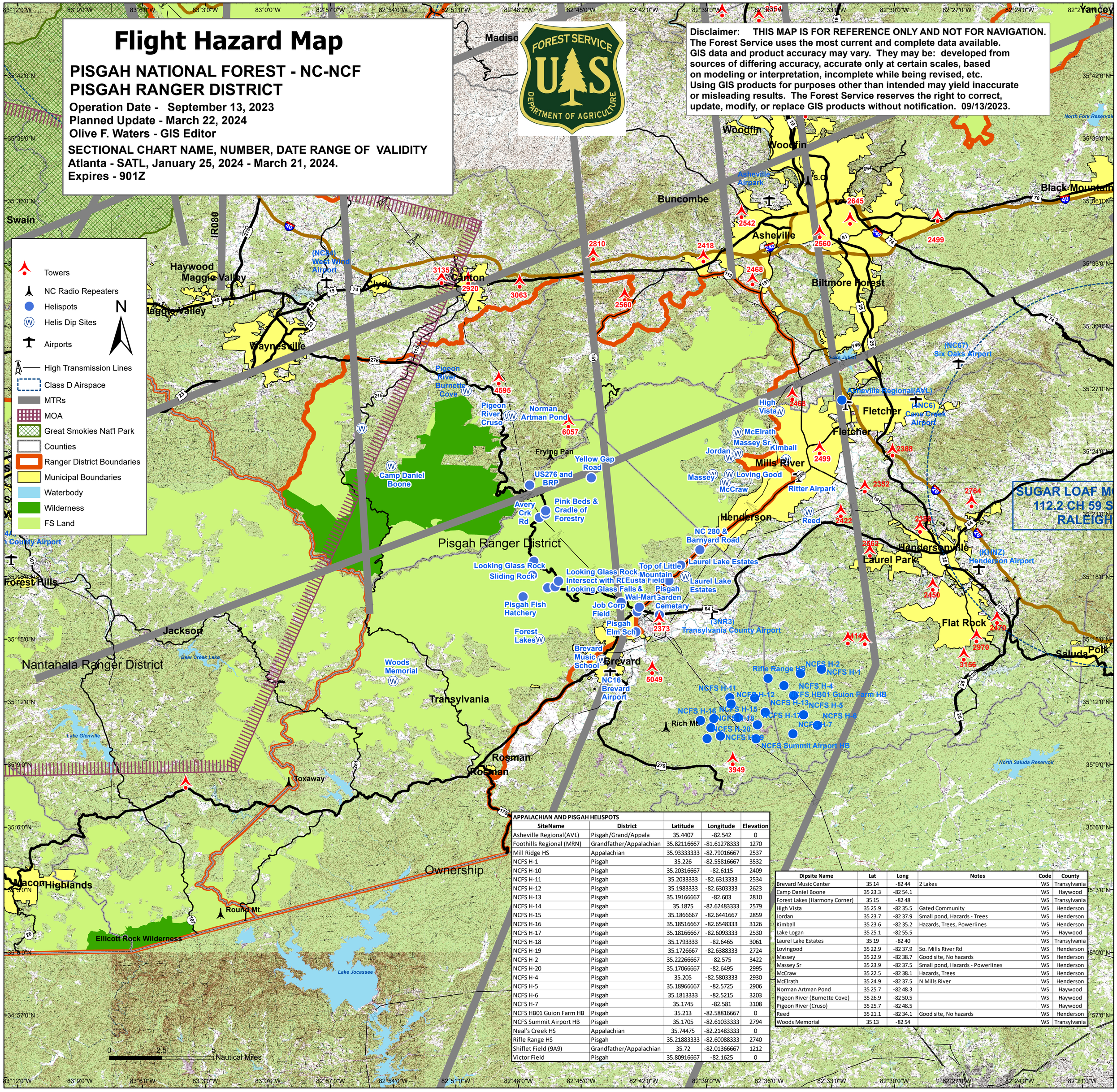

APPALACHIAN AND PISGAH HELISPOTS				
SiteName	District	Latitude	Longitude	Elevation
Asheville Regional(AVL)	Pisgah/Grand/Appala	35.4407	-82.542	0
Foothills Regional (MRN)	Grandfather/Appalachian	35.82116667	-81.61278333	1270
Mill Ridge HS	Appalachian	35.93333333	-82.79016667	2537
NCFS H-1	Pisgah	35.226	-82.55816667	3532
NCFS H-10	Pisgah	35.20316667	-82.6115	2409
NCFS H-11	Pisgah	35.2033333	-82.6313333	2534
NCFS H-12	Pisgah	35.1983333	-82.6303333	2623
NCFS H-13	Pisgah	35.19166667	-82.603	2810
NCFS H-14	Pisgah	35.1875	-82.62483333	2579
NCFS H-15	Pisgah	35.1866667	-82.6441667	2859
NCFS H-16	Pisgah	35.18516667	-82.6548333	3126
NCFS H-17	Pisgah	35.18166667	-82.6093333	2530
NCFS H-18	Pisgah	35.1793333	-82.6465	3061
NCFS H-19	Pisgah	35.1726667	-82.6388333	2724
NCFS H-2	Pisgah	35.22266667	-82.575	3422
NCFS H-20	Pisgah	35.17066667	-82.6495	2995
NCFS H-4	Pisgah	35.205	-82.5803333	2930
NCFS H-5	Pisgah	35.18966667	-82.5725	2906
NCFS H-6	Pisgah	35.1813333	-82.5215	3203
NCFS H-7	Pisgah	35.1745	-82.581	3108
NCFS HB01 Guion Farm HB	Pisgah	35.213	-82.58816667	0
NCFS Summit Airport HB	Pisgah	35.1705	-82.61033333	2794
Neal's Creek HS	Appalachian	35.74475	-82.21483333	0
Rifle Range HS	Pisgah	35.21883333	-82.60088333	2740
Shiflet Field (9A9)	Grandfather/Appalachian	35.72	-82.01366667	1212
Victor Field	Pisgah	35.80916667	-82.1625	0

Dipsite Name	Lat	Long	Notes	Code	County
Brevard Music Center	35 14	-82 44	2 Lakes	WS	Transylvania
Camp Daniel Boone	35 23.3	-82 54.1		WS	Haywood
Forest Lakes (Harmony Corner)	35 15	-82 48		WS	Transylvania
High Vista	35 25.9	-82 35.5	Gated Community	WS	Henderson
Jordan	35 23.7	-82 37.9	Small pond, Hazards - Trees	WS	Henderson
Kimball	35 23.6	-82 35.2	Hazards, Trees, Powerlines	WS	Henderson
Lake Logan	35 25.1	-82 55.5		WS	Haywood
Laurel Lake Estates	35 19	-82 40		WS	Transylvania
Lovingood	35 22.9	-82 37.9	So. Mills River Rd	WS	Henderson
Massey	35 22.9	-82 38.7	Good site, No hazards	WS	Henderson
Massey Sr	35 23.9	-82 37.5	Small pond, Hazards - Powerlines	WS	Henderson
McCraw	35 22.5	-82 38.1	Hazards, Trees	WS	Henderson
McElrath	35 24.9	-82 37.5	N Mills River	WS	Henderson
Norman Artman Pond	35 25.7	-82 48.3		WS	Haywood
Pigeon River (Burnette Cove)	35 26.9	-82 50.5		WS	Haywood
Pigeon River (Cruso)	35 25.7	-82 48.5		WS	Haywood
Reed	35 21.1	-82 34.1	Good site, No hazards	WS	Henderson
Woods Memorial	35 13	-82 54		WS	Transylvania