Pike and San Isabel National Forests - San Isabel South

Air Frequency Zone Map

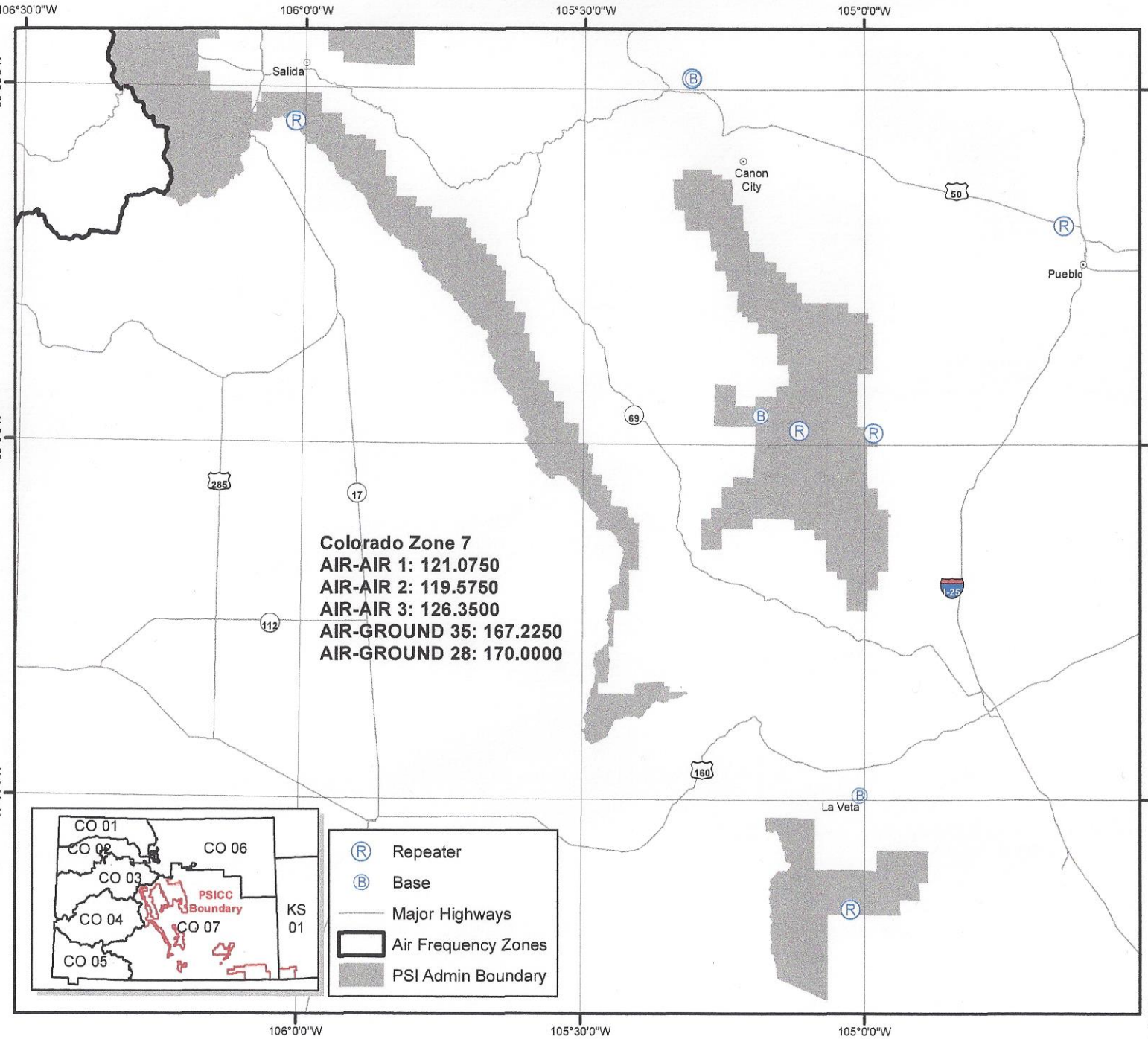

Colorado Zone 1
AIR-AIR 1: 118.7250
AIR-AIR 2: 128.4000
AIR-AIR 3: 132.1500
AIR-GROUND 56: 168.6625
AIR-GROUND 58: 169.0875

Colorado Zone 2
AIR-AIR 1: 126.7750
AIR-AIR 2: 128.1750
AIR-AIR 3: 134.4000
AIR-GROUND 07: 166.8500
AIR-GROUND 13: 167.4250

Colorado Zone 3
AIR-AIR 1: 118.6750
AIR-AIR 2: 127.2250
AIR-AIR 3: 132.3750
AIR-GROUND 49: 168.0375
AIR-GROUND 09: 166.9125

Colorado Zone 4
AIR-AIR 1: 126.2750
AIR-AIR 2: 128.0000
AIR-AIR 3: 133.3250
AIR-GROUND 15: 167.5250
AIR-GROUND 07: 166.8500
AIR-GROUND 13: 167.4250

Colorado Zone 5
AIR-AIR 1: 127.3250
AIR-AIR 2: 134.7750
AIR-AIR 3: 134.2750
AIR-GROUND 09: 166.9125
AIR-GROUND 07: 166.8500

Colorado Zone 6
AIR-AIR 1: 126.0250
AIR-AIR 2: 124.3750
AIR-AIR 3: 133.7500
AIR-GROUND 09: 166.9125
AIR-GROUND 58: 169.0875

Colorado Zone 7
AIR-AIR 1: 121.0750
AIR-AIR 2: 119.5750
AIR-AIR 3: 126.3500
AIR-GROUND 35: 167.2250
AIR-GROUND 28: 170.0000

0 2.5 5 10
Nautical Miles
1:850,000

This product is intended to be used as a aviation hazard map and should not be used for navigation or analysis. Every effort has been made to find hazards, but this map does not represent all hazards that will be encountered. This product is reproduced from geospatial information prepared by the U.S. Department of Agriculture, Forest Service. GIS data and product accuracy may vary. They may be: derivatives from sources of differing accuracy, accurate only at certain scales, based on modeling or interpretation, incomplete while being created or revised, etc. Using GIS products for purposes other than for which they were created, may yield inaccurate or misleading results. The Forest Service reserves the right to correct, update, modify, or replace GIS products based on new information, new or revised information, and if necessary in conjunction with other federal, state or local public agencies or the public in general as required by policy or regulation. Previous recipients of the products may not be notified unless required by policy or regulation. For more information, contact the Pike and San Isabel National Forests Cimarron and Comanche National Grasslands Supervisor Office at (719) 553-1400.

Map Document Location: T:\FS\NFS\PikeSanIsabel\Program\5100Fire\GIS\SO\AviationHazardMaps\HazardMaps2016\AviationHazardInFlightAirFreqs2016_SanIsSouth_8x11.mxd

Publication Date: 4/15/2016

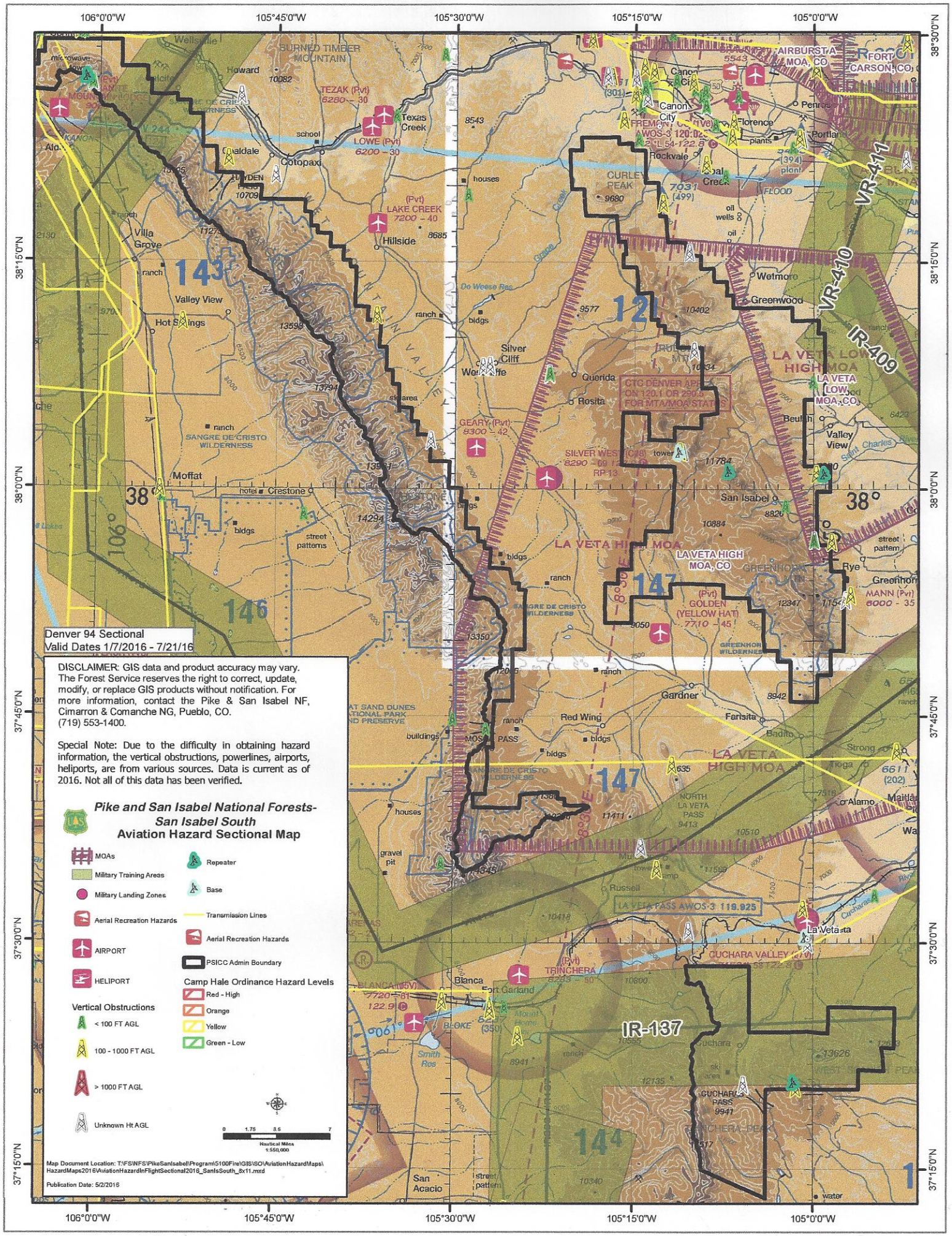
Denver 94 Sectional
Valid Dates 1/7/2016 - 7/21/16
DISCLAIMER: GIS data and product accuracy may vary. The Forest Service reserves the right to correct, update, modify, or replace GIS products without notification. For more information, contact the Pike & San Isabel NF, Cimarron & Comanche NG, Pueblo, CO. (719) 553-1400.
Special Note: Due to the difficulty in obtaining hazard information, the vertical obstructions, powerlines, airports, heliports, are from various sources. Data is current as of 2016. Not all of this data has been verified.
Pike and San Isabel National Forests-
San Isabel South
Aviation Hazard Sectional Map
MOAs
Military Training Areas
Military Landing Zones
Aerial Recreation Hazards
AIRPORT
HELIPORT
Vertical Obstructions
< 100 FT AGL
100 - 1000 FT AGL
> 1000 FT AGL
Unknown Ht AGL
Repeater
Base
Transmission Lines
Aerial Recreation Hazards
PSICC Admin Boundary
Camp Hale Ordinance Hazard Levels
Red - High
Orange
Yellow
Green - Low
Nautical Miles
1:550,000
Map Document Location: T:\FS\NFS\PikeSanIsabel\Program\5100Fire\GIS\SO\AviationHazardMaps\HazardMaps2016\AviationHazardInFlightSectional2016_SanIsSouth_8x11.mxd
Publication Date: 5/2/2016
106°0'0"W
105°45'0"W
105°30'0"W
105°15'0"W
105°0'0"W
38°30'0"N
38°15'0"N
38°0'0"N
37°45'0"N
37°30'0"N
37°15'0"N
IR-137
VR-411
VR-410
IR-409
LA VETA HIGH MOA
LA VETA LOW MOA, CO
LA VETA HIGH MOA, CO
CTC DENVER APP ON 120.1 OR 290.8 FOR MTA/MOA STATUS
LA VETA PASS AWOS-3 119.925
SANGRE DE CRISTO WILDERNESS
GREENHORN WILDERNESS
Canon City
Florence
Rockvale
Cotopaxi
Texas Creek
Hillside
Villa Grove
Valley View
Hot Springs
Moffat
Crestone
Silver Cliff
Westcliffe
Querida
Rosita
Wetmore
Greenwood
San Isabel
Rye
Gardner
Farisita
Red Wing
Alamo
Russell
La Veta
Blanca
Fort Garland
San Acacio
Beulah
Pueblo
Portland
Penrose
Fremont
Howard
Hayden
Maitland
Strong
Badito
Cuchara
Smith Res
Do Weese Res
Saint Charles
Arkansas
Cuchara Valley
Cuchara Pass
Mosca Pass
North La Veta Pass
Trinchera Peak
Curley Peak
Burned Timber Mountain
Airburst A MOA, CO
Fort Carson, CO
TEZAK (Pvt) 6280 - 30
LOWE (Pvt) 6200 - 30
(Pvt) LAKE CREEK 7200 - 40
GEARY (Pvt) 8300 - 42
SILVER WEST (Pvt) 8290 - 69
(Pvt) GOLDEN (YELLOW HAT) 7710 - 45
MANN (Pvt) 6000 - 35
(Pvt) TRINCHERA
143
146
147
144
12
1
38
106°