Pike and San Isabel National Forests - Pike

Air Frequency Zone Map

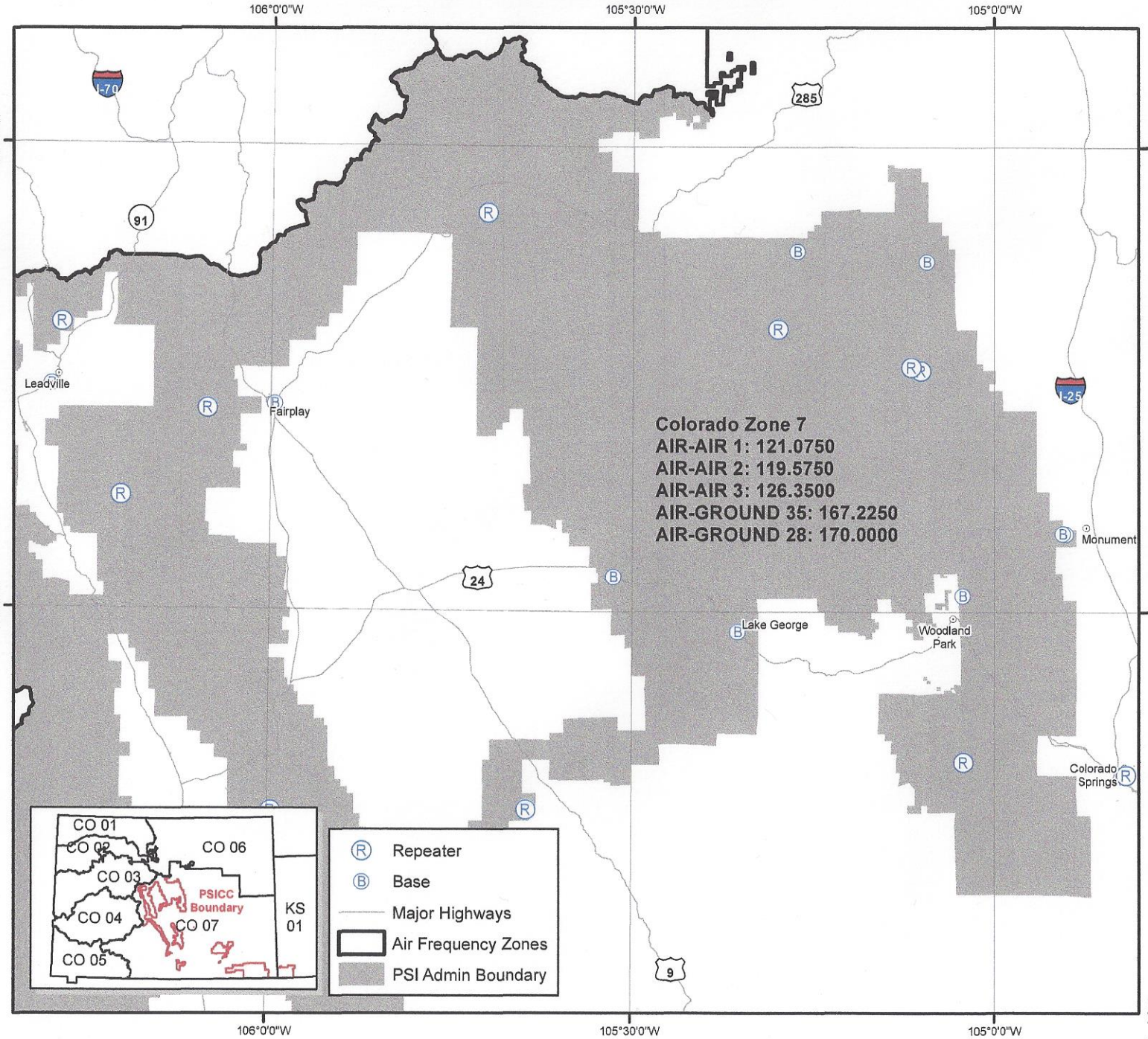

Colorado Zone 1
AIR-AIR 1: 118.7250
AIR-AIR 2: 128.4000
AIR-AIR 3: 132.1500
AIR-GROUND 56: 168.6625
AIR-GROUND 58: 169.0875

Colorado Zone 2
AIR-AIR 1: 126.7750
AIR-AIR 2: 128.1750
AIR-AIR 3: 134.4000
AIR-GROUND 07: 166.8500
AIR-GROUND 13: 167.4250

Colorado Zone 3
AIR-AIR 1: 118.6750
AIR-AIR 2: 127.2250
AIR-AIR 3: 132.3750
AIR-GROUND 49: 168.0375
AIR-GROUND 09: 166.9125

Colorado Zone 4
AIR-AIR 1: 126.2750
AIR-AIR 2: 128.0000
AIR-AIR 3: 133.3250
AIR-GROUND 15: 167.5250
AIR-GROUND 07: 166.8500
AIR-GROUND 13: 167.4250

Colorado Zone 5
AIR-AIR 1: 127.3250
AIR-AIR 2: 134.7750
AIR-AIR 3: 134.2750
AIR-GROUND 09: 166.9125
AIR-GROUND 07: 166.8500

Colorado Zone 6
AIR-AIR 1: 126.0250
AIR-AIR 2: 124.3750
AIR-AIR 3: 133.7500
AIR-GROUND 09: 166.9125
AIR-GROUND 58: 169.0875

Colorado Zone 7
AIR-AIR 1: 121.0750
AIR-AIR 2: 119.5750
AIR-AIR 3: 126.3500
AIR-GROUND 35: 167.2250
AIR-GROUND 28: 170.0000

0 2.5 5 10
Nautical Miles
1:650,000

This product is intended to be used as a aviation hazard map and should not be used for navigation or analysis. Every effort has been made to find hazards, but this map does not represent all hazards that will be encountered. This product is reproduced from geospatial information prepared by the U.S. Department of Agriculture, Forest Service. GIS data and product accuracy may vary. They may be: developed from sources of differing accuracy; accurate only at certain scales; based on sampling or interpretation; incomplete while being created or revised, etc. Using GIS products for purposes other than for which they were created, may yield inaccurate or misleading results. The Forest Service reserves the right to correct, update, modify, or replace GIS products "based on new information, new or revised infrastructure, and if necessary in conjunction with other federal, state or local public agencies or the public in general as required by policy or regulation. Previous recipients of the products may not be notified unless required by policy or regulation." For more information, contact the Pike and San Isabel National Forests, Comanche and Cimarron National Grasslands Supervisor Office at (719) 553-1400.

Map Document Location: T:\FS\NFS\PikeSanIsabel\Program\5100Fire\GIS\SO\AviationHazardMaps\HazardMaps2016\AviationHazardInFlightAirFreqs2016_Pike_8x11.mxd

Publication Date: 4/21/2016 M.P.

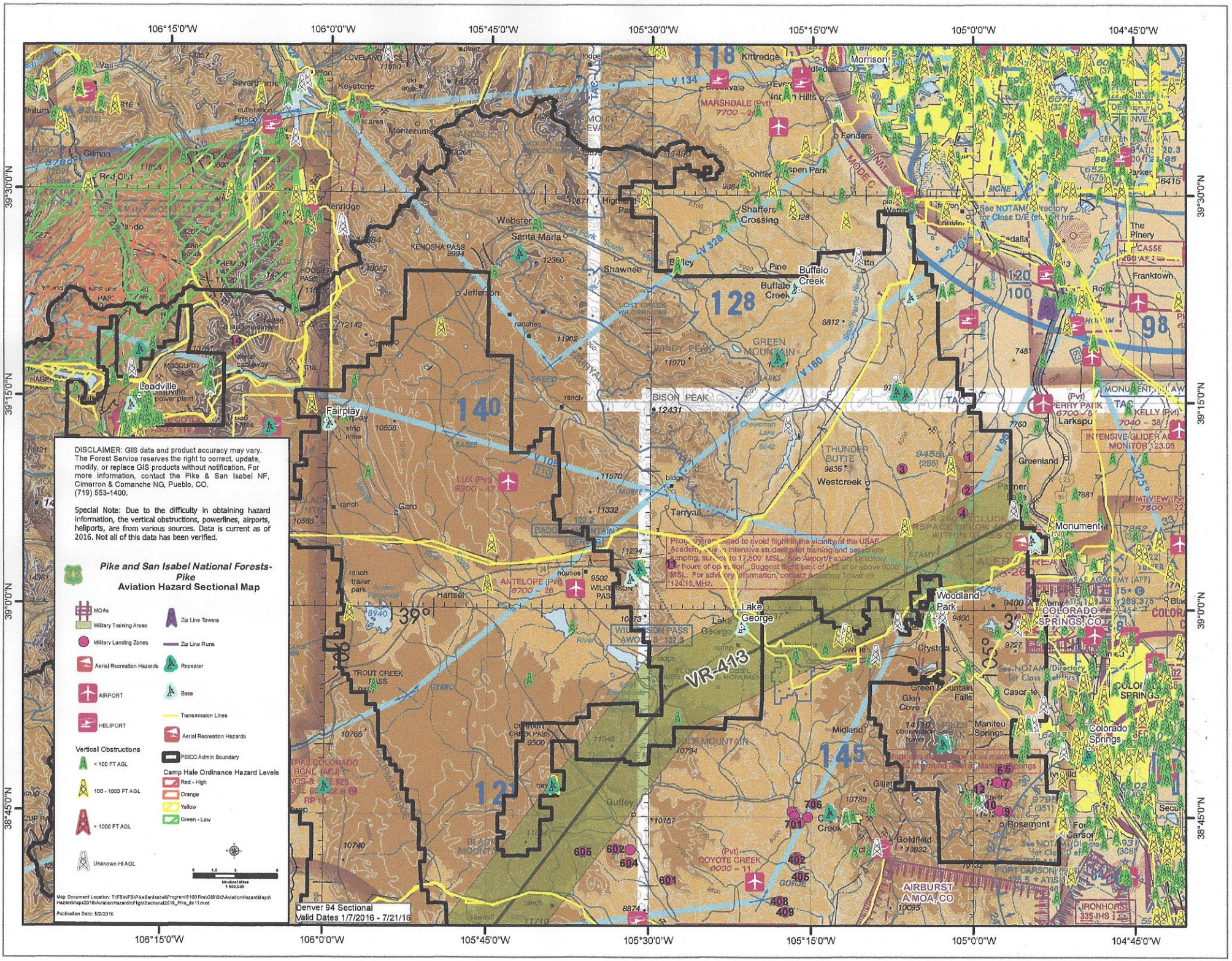
Pike and San Isabel National Forests-Pike
Aviation Hazard Sectional Map
DISCLAIMER: GIS data and product accuracy may vary. The Forest Service reserves the right to correct, update, modify, or replace GIS products without notification. For more information, contact the Pike & San Isabel NF, Cimarron & Comanche NG, Pueblo, CO. (719) 553-1400.
Special Note: Due to the difficulty in obtaining hazard information, the vertical obstructions, powerlines, airports, heliports, are from various sources. Data is current as of 2016. Not all of this data has been verified.
MOAs
Military Training Areas
Military Landing Zones
Aerial Recreation Hazards
AIRPORT
HELIPORT
Vertical Obstructions
< 100 FT AGL
100 - 1000 FT AGL
> 1000 FT AGL
Unknown Ht AGL
Zip Line Towers
Zip Line Runs
Repeater
Base
Transmission Lines
Aerial Recreation Hazards
PSICC Admin Boundary
Camp Hale Ordinance Hazard Levels
Red - High
Orange
Yellow
Green - Low
Nautical Miles 1:600,000
Publication Date: 5/2/2016
Denver 94 Sectional
Valid Dates 1/7/2016 - 7/21/16
VR-413
AIRBURST AMOA, CO
106°15'0"W
106°0'0"W
105°45'0"W
105°30'0"W
105°15'0"W
105°0'0"W
104°45'0"W
39°30'0"N
39°15'0"N
39°0'0"N
38°45'0"N