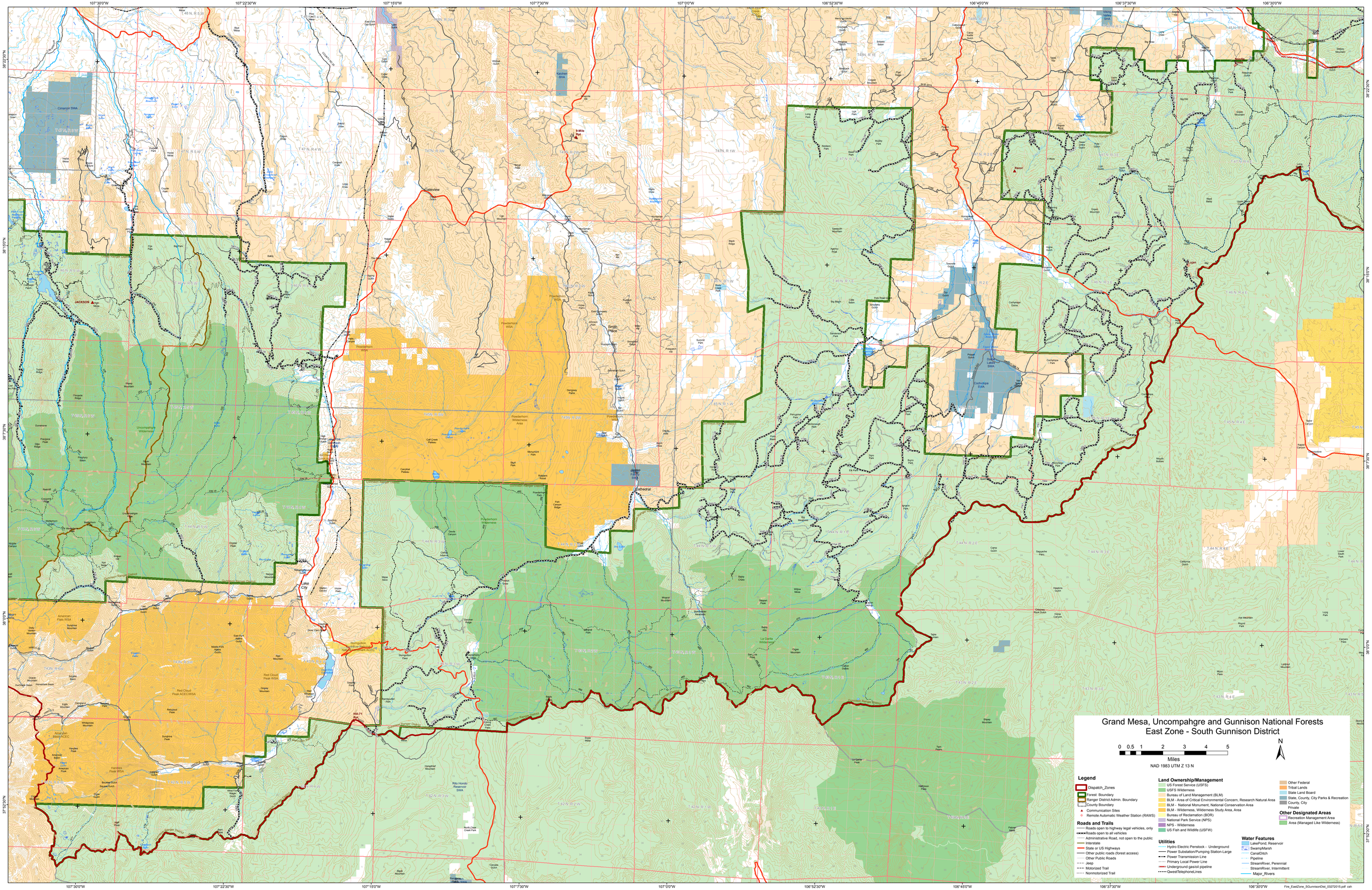
Grand Mesa, Uncompahgre and Gunnison National Forests
East Zone - South Gunnison District
0 0.5 1 2 3 4 5
Miles
NAD 1983 UTM Z 13 N
N
Legend
Dispatch_Zones
Forest Boundary
Ranger District Admin. Boundary
County Boundary
Communication Sites
Remote Automatic Weather Station (RAWS)
Roads and Trails
Roads open to highway legal vehicles, only
Roads open to all vehicles
Administrative Road, not open to the public
Interstate
State or US Highways
Other public roads (forest access)
Other Public Roads
Jeep
Motorized Trail
Nonmotorized Trail
Land Ownership/Management
US Forest Service (USFS)
USFS Wilderness
Bureau of Land Management (BLM)
BLM - Area of Critical Environmental Concern, Research Natural Area
BLM - National Monument, National Conservation Area
BLM - Wilderness, Wilderness Study Area, Area
Bureau of Reclamation (BOR)
National Park Service (NPS)
NPS - Wilderness
US Fish and Wildlife (USFW)
Other Federal
Tribal Lands
State Land Board
State, County, City Parks & Recreation
County, City
Private
Other Designated Areas
Recreation Management Area
Area (Managed Like Wilderness)
Utilities
Hydro Electric Penstock - Underground
Power Substation/Pumping Station-Large
Power Transmission Line
Primary Local Power Line
Underground gas/oil pipeline
QwestTelephoneLines
Water Features
LakePond; Reservoir
SwampMarsh
CanalDitch
Pipeline
StreamRiver, Perennial
StreamRiver, Intermittent
Major_Rivers
Fire_EastZone_SGunnisonDist_03272015.pdf cah