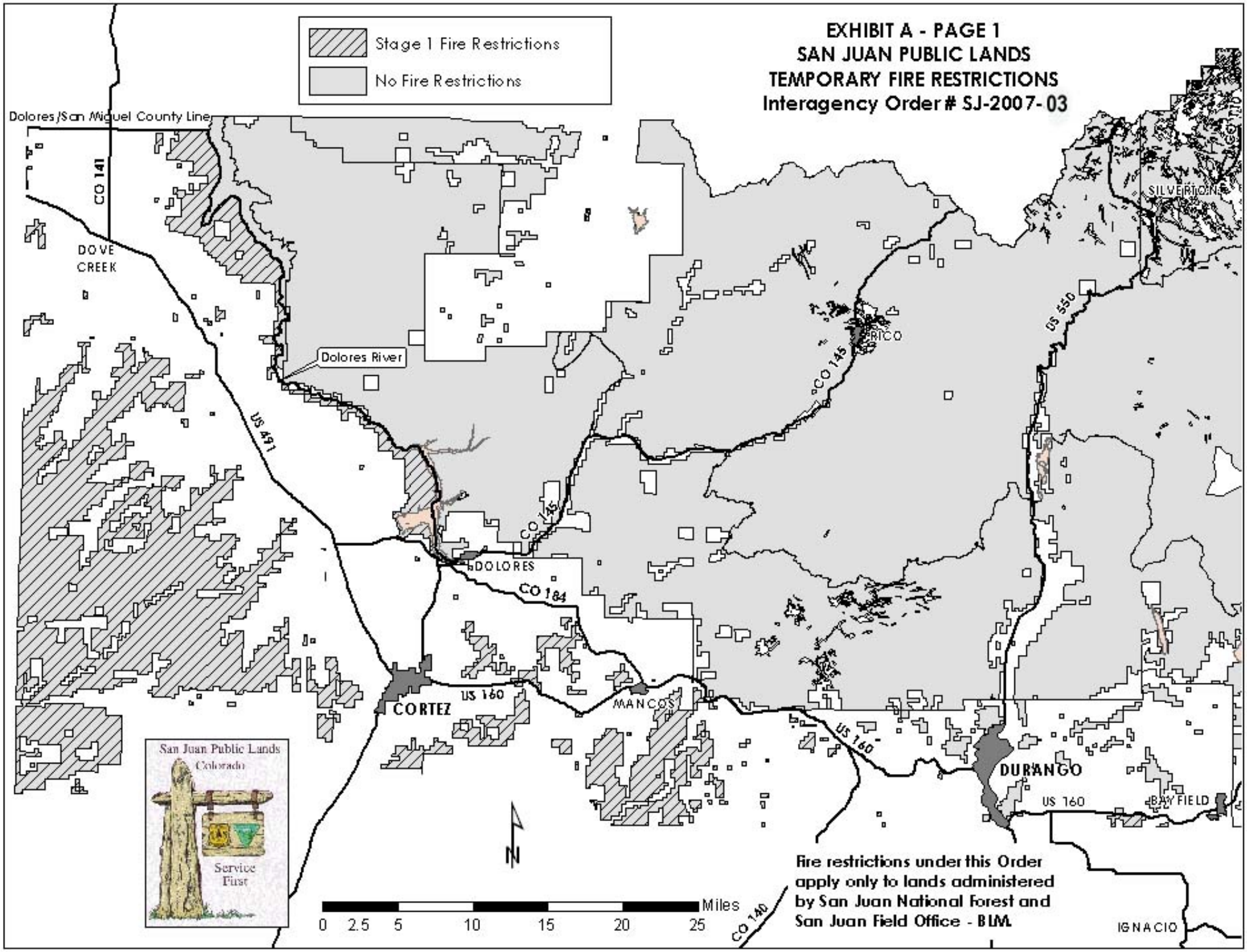
EXHIBIT A - PAGE 1
SAN JUAN PUBLIC LANDS
TEMPORARY FIRE RESTRICTIONS
Interagency Order # SJ-2007-03
Stage 1 Fire Restrictions
No Fire Restrictions
Dolores/San Miguel County Line
CO 141
DOVE CREEK
Dolores River
US 491
CO 145
RICO
US 550
SILVERTON
CO 145
DOLORES
CO 184
CORTEZ
US 160
MANCOS
US 160
DURANGO
US 160
BAYFIELD
IGNACIO
CO 140
San Juan Public Lands
Colorado
Service First
Miles
0 2.5 5 10 15 20 25
Fire restrictions under this Order apply only to lands administered by San Juan National Forest and San Juan Field Office - BLM.