

# CRAIG INTERAGENCY DAILY INFORMATION BRIEFING

Date: 10/6/2020

Briefing Time: No Call

Agency Duty Officer				
	Forest Service	NPS	BLM	Craig Dispatch
Name	Miller	Guarini	Toelle	Janota
Staffing Times	0900-1730	0800-1930	0900-1730	0800-2000

Today's Forecasted Fire Danger Ratings					
Level	North Zone	East Zone	South Zone	Regional	National
Adjective Rating	H	H	H	N/A	N/A
Preparedness	V	V	V	III	IV
Dispatch/Response Levels	M	H	H	N/A	N/A
Step-up NWCFAMU	No	No	No	N/A	N/A
Fire Situation	0	0	0		

\*Duty officer adjusted

## PROGNOSIS:

DISCUSSION...

High pressure builds back over the region today allowing for warm and dry conditions with light winds. Similar weather can be expected through the week before the next system could arrive this weekend. Chances for precipitation, strong winds, and cooler weather will be possible Saturday through Monday.

...GUSTY ERRATIC WINDS CAN BE EXPECTED NEAR ANY SHOWERS  
OR THUNDERSTORMS...

...THE SMOKE DATA IS CALCULATED FROM AN AVERAGE AT 6000 FEET MSL...

### North Zone-Forecast (200)

Sky/weather.....Sunny (0-10%). Haze.  
 Max temperature.....70-80 F near 6000 feet  
   60-70 F near 8000 feet.  
 Min humidity.....6-11%.  
 20-foot winds.....Downslope/downvalley 3 to 6 mph becoming  
 upslope/upvalley 4 to 8 mph by 1100.  
 CWR.....0 percent.  
 LAL.....1.  
 Haines Index.....5 or moderate.  
 15K Ft MSL Winds....West 10 to 15 mph.  
 Mixing Height.....5500 ft AGL.  
 Transport Winds.....Light winds until 1200, then southwest 5 mph.  
 Smoke dispersal.....Poor.

Sky/weather.....Sunny (0-10%). Areas of  
smoke until 1200. Haze.  
Max temperature.....64-74 F.  
Min humidity.....8-13%.  
20-foot winds.....Downslope/downvalley 3 to  
6 mph becoming

Smoke dispersal.....Poor.

Smoke dispersal.....Poor.

**South RM 21: 8-8%**

**South RM 21: 20-30%**

0

**Low elevation:** The BLM and Park Service are typically lower in elevation and experience the potential for active fire behavior or large fire growth when the live fuel moistures are at or near the following values: Sagebrush 120-135%, Pinion/Juniper 70-89%, Pondo 100%, 1000 hour-fuels with a fuel moisture value of 10% or less (7-8%). A combination of any of these factors can greatly increase fire behavior. 20' wind speeds over 10mph, RH less than 20%, Temperatures over 80 degrees.

**High elevation:** In recent years the Routt National Forest has experienced large fire growth with long range spotting when live fuel moistures near and drop below the following values: Sagebrush 100%, gambel oak 130%, lodgepole pine, engelman spruce, and subalpine fir 100%. Dead lodgepole pine 1000-hour fuels with a fuel moisture of 15% and below burns intensely in many areas of the forest due to the abundance of this fuel type. These values should only be used as a guide and keep in mind that wind and slope alignment will cause these fuels to burn readily at higher values.

PAGE 2 S:\PROGRAMS\FIRE\DISPATCH\CURRENT WEB\PREDICTIVE\INTELLIGENCE

<b><u>Fuel Moisture Samples</u></b>									
		<i>North Zone 10/1</i>		<i>South Zone 9/17</i>		<i>Routt 9/15</i>	<i>Dino Zone 9/6</i>		
<b>Zone</b>	<b>Sage</b>	<b>Pinion</b>	<b>Juniper</b>	<b>P Pine</b>	<b>Spruce</b>	<b>Fir</b>	<b>LP Pine</b>	<b>Oak</b>	<b>1000 Hr.</b>
<b>South Zone</b>	<b>87 (+30)</b>	<b>97 (0)</b>	<b>78(+5)</b>						<b>5 (0)</b>
<b>North Zone</b>	<b>73 (+6)</b>	<b>91 (-19)</b>	<b>66 (-3)</b>	<b>81 (-19)</b>					<b>10 (+8)</b>
<b>DINO NM</b>	<b>53 (-9)</b>		<b>72 (-11)</b>						<b>5 (+1)</b>
<b>Routt Zone</b>	<b>110 (+5)</b>				<b>101 (-8)</b>	<b>101 (+1)</b>	<b>115 (0)</b>	<b>108 (-1)</b>	<b>10 (0)</b>

\*\*

Reflects a one-month change

**RESOURCE STATUS: Refer to the Craig Interagency Dispatch Center Daily Resource Status**

**Page at:** [https://gacc.nifc.gov/rmcc/dispatch\\_centers/r2crc/status/location-report.php](https://gacc.nifc.gov/rmcc/dispatch_centers/r2crc/status/location-report.php)

# ERC Charts

## North Zone RM10

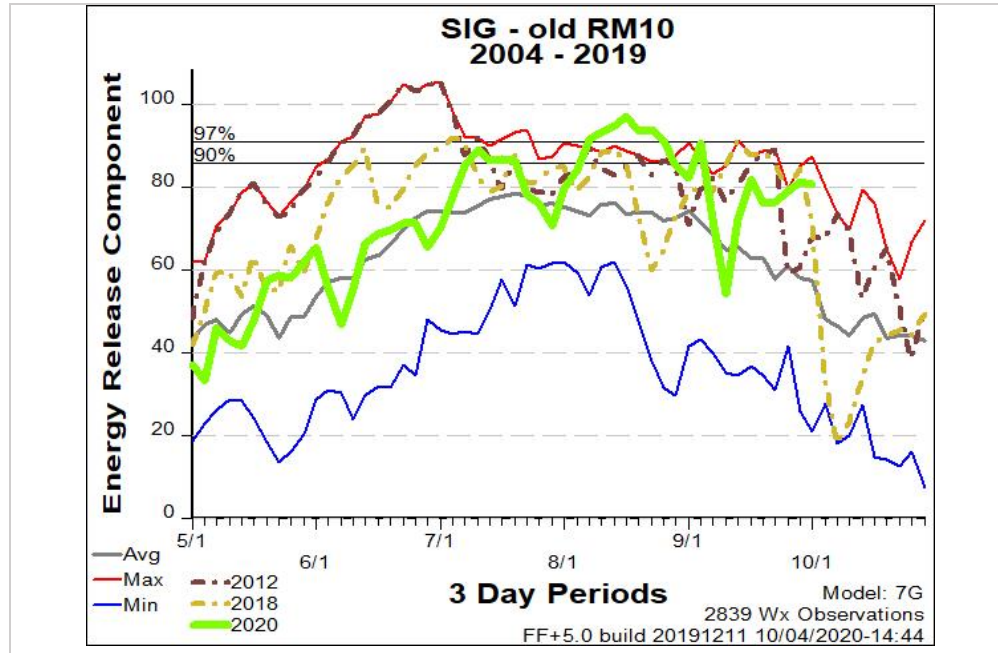

## East Zone RM11

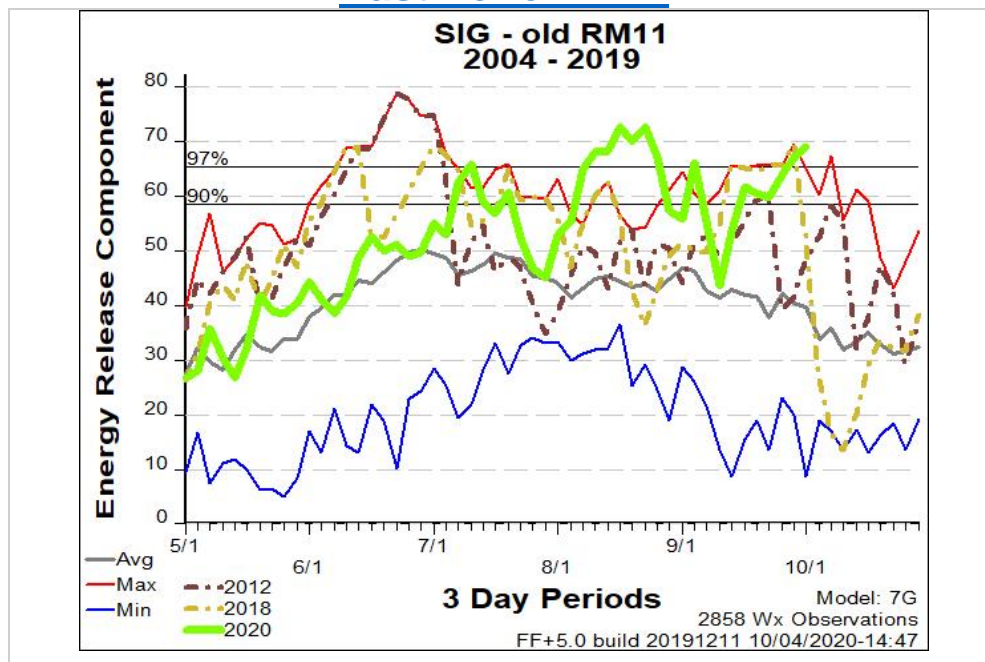

## South Zone RM14

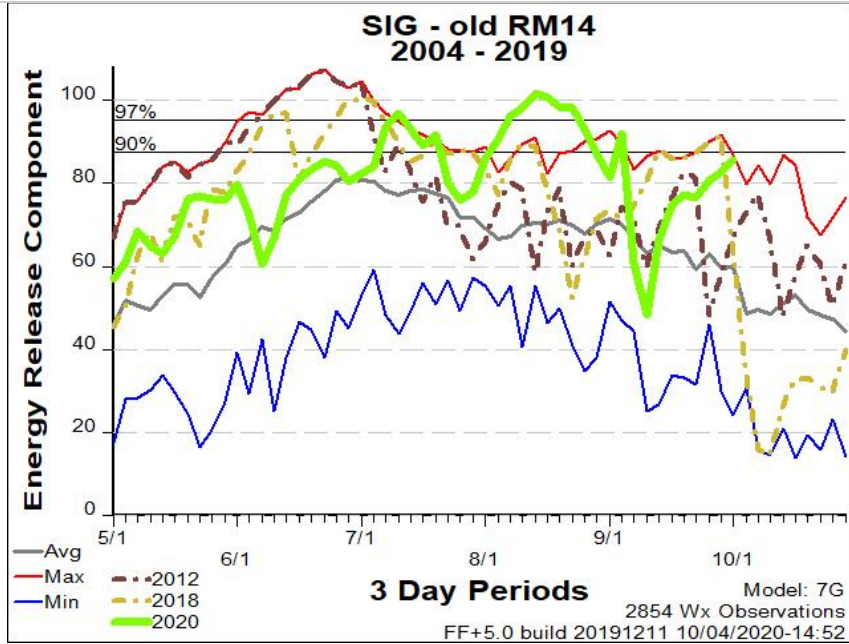

## LIGHTNING MAP

HEAVY TANKER	SEATS	AIR ATTACK	LEAD PLANES	TYPE 1 HELICOPTERS	TYPE 2 HELICOPTERS	TYPE 3 HELICOPTERS	MMA	SMOKE JUMPERS
Grand Junction	Grand Junction	Grand Junction	Grand Junction	Grand Junction	Grand Junction	Grand Junction		Grand Junction
1 2 3 4 5 6	1 2 3 4 5 6	1 2 3 4 5 6		1 2 3 4 5 6	1 2 3 4 5 6	1 2 3 4 5 6		1 2 3 4 5 6 7 8 9 10
Fort Collins	Fort Collins	Fort Collins	Fort Collins	Fort Collins	Fort Collins	Fort Collins		Fort Collins
1 2 3 4 5 6	1 2 3 4 5 6	1 2 3 4 5 6		1 2 3 4 5 6	1 2 3 4 5 6	1 2 3 4 5 6		1 2 3 4 5 6 7 8 9 10
Rifle	Rifle	Rifle	Rifle	Rifle	Rifle	Rifle		Rifle
1 2 3 4 5 6	1 2 3 4 5 6	1 2 3 4 5 6		1 2 3 4 5 6	1 2 3 4 5 6	1 2 3 4 5 6		1 2 3 4 5 6 7 8 9 10
Craig	Craig	Craig	Craig	Craig	Craig	Craig		Craig
1 2 3 4 5 6	1 2 3 4 5 6	1 2 3 4 5 6		1 2 3 4 5 6	1 2 3 4 5 6	1 2 3 4 5 6		1 2 3 4 5 6 7 8 9 10
Steamboat	Steamboat	Steamboat	Steamboat	Steamboat	Steamboat	Steamboat		Steamboat
1 2 3 4 5 6	1 2 3 4 5 6	1 2 3 4 5 6		1 2 3 4 5 6	1 2 3 4 5 6	1 2 3 4 5 6		1 2 3 4 5 6 7 8 9 10
Casper	Casper	Casper	Casper	Casper	Casper	Casper		Casper
1 2 3 4 5 6	1 2 3 4 5 6	1 2 3 4 5 6		1 2 3 4 5 6	1 2 3 4 5 6	1 2 3 4 5 6		1 2 3 4 5 6 7 8 9 10
RAWLINS	RAWLINS	RAWLINS	RAWLINS	RAWLINS	RAWLINS	RAWLINS		RAWLINS
1 2 3 4 5 6	1 2 3 4 5 6	1 2 3 4 5 6		1 2 3 4 5 6	1 2 3 4 5 6	1 2 3 4 5 6		1 2 3 4 5 6 7 8 9 10
MEEKER	MEEKER	MEEKER		MEEKER	MEEKER	MEEKER		MEEKER
1 2 3 4 5 6	1 2 3 4 5 6	1 2 3 4 5 6		1 2 3 4 5 6	1 2 3 4 5 6	1 2 3 4 5 6		1 2 3 4 5 6 7 8 9 10
OTHER:	OTHER:	OTHER:		OTHER:	OTHER:	OTHER:		OTHER:
1 2 3 4 5 6	1 2 3 4 5 6	1 2 3 4 5 6		1 2 3 4 5 6	1 2 3 4 5 6	1 2 3 4 5 6		1 2 3 4 5 6 7 8 9 10
OTHER:	OTHER:	OTHER:		OTHER:	OTHER:	OTHER:	Centennial	OTHER:
1 2 3 4 5 6	1 2 3 4 5 6	1 2 3 4 5 6		1 2 3 4 5 6	1 2 3 4 5 6	1 2 3 4 5 6	1 2	1 2 3 4 5 6 7 8 9 10
OTHER:	OTHER:	OTHER:		OTHER:	OTHER:	OTHER:		OTHER
1 2 3 4 5 6	1 2 3 4 5 6	1 2 3 4 5 6		1 2 3 4 5 6	1 2 3 4 5 6	1 2 3 4 5 6		1 2 3 4 5 6 7 8 9 10

**Daily Briefing Attendance**

Date: \_\_\_\_\_



**NWCFAMU**

\_\_\_\_\_ Michels- Acting CH11  
\_\_\_\_\_ Spetter- Acting CH12  
\_\_\_\_\_ Toelle- DIV13  
\_\_\_\_\_ Dispatch  
\_\_\_\_\_ SC-12  
\_\_\_\_\_ Voegtle- PV11  
\_\_\_\_\_ Kamzalow

**North Zone**

\_\_\_\_\_ St.Martin-FM-11/Zone  
\_\_\_\_\_ Engine 1613  
\_\_\_\_\_ Engine1419  
\_\_\_\_\_ Squad 11

**South Zone**

\_\_\_\_\_ Frary- DIV14  
\_\_\_\_\_ Smith- FM-14  
\_\_\_\_\_ Engine 1642  
\_\_\_\_\_ Engine 1444  
\_\_\_\_\_ Engine 1446

**East Zone**

\_\_\_\_\_ Portel-FM-13

**Routt NF**

\_\_\_\_\_ Thompson -DIV1  
\_\_\_\_\_ Carey BC-4  
\_\_\_\_\_ Storm Peak  
\_\_\_\_\_ Engine 617  
\_\_\_\_\_ Engine 618

**Dinosaur NPS**

\_\_\_\_\_ Guarino - BC-8  
\_\_\_\_\_ Engine 681  
\_\_\_\_\_ Engine 683  
\_\_\_\_\_ Squad 8  
Zenobia \_\_\_\_On \_\_\_\_Off  
Round Top \_\_\_\_On \_\_\_\_Off

**Moffat County**

\_\_\_\_\_ Todd Wheeler MFX 6

**Rio Blanco**

\_\_\_\_\_ Gates  
\_\_\_\_\_ Mazzola  
\_\_\_\_\_ Mobley  
\_\_\_\_\_ Muxlow

**Routt County**

\_\_\_\_\_ Mo

**Jackson County**

**Grand County**

**DFPC**

\_\_\_\_\_ Parsons  
\_\_\_\_\_ Charpentier  
\_\_\_\_\_ Campbell  
\_\_\_\_\_ Mad Creek Module

**Field Office**

LSFO \_\_\_\_\_

WRFO \_\_\_\_\_

KFO \_\_\_\_\_

Other \_\_\_\_\_

Other \_\_\_\_\_

Other \_\_\_\_\_

Other \_\_\_\_\_

Other \_\_\_\_\_



