DIRECT PROTECTION AREAS for WILDLAND FIRE PROTECTION

Produced for the California Wildfire Coordinating Group

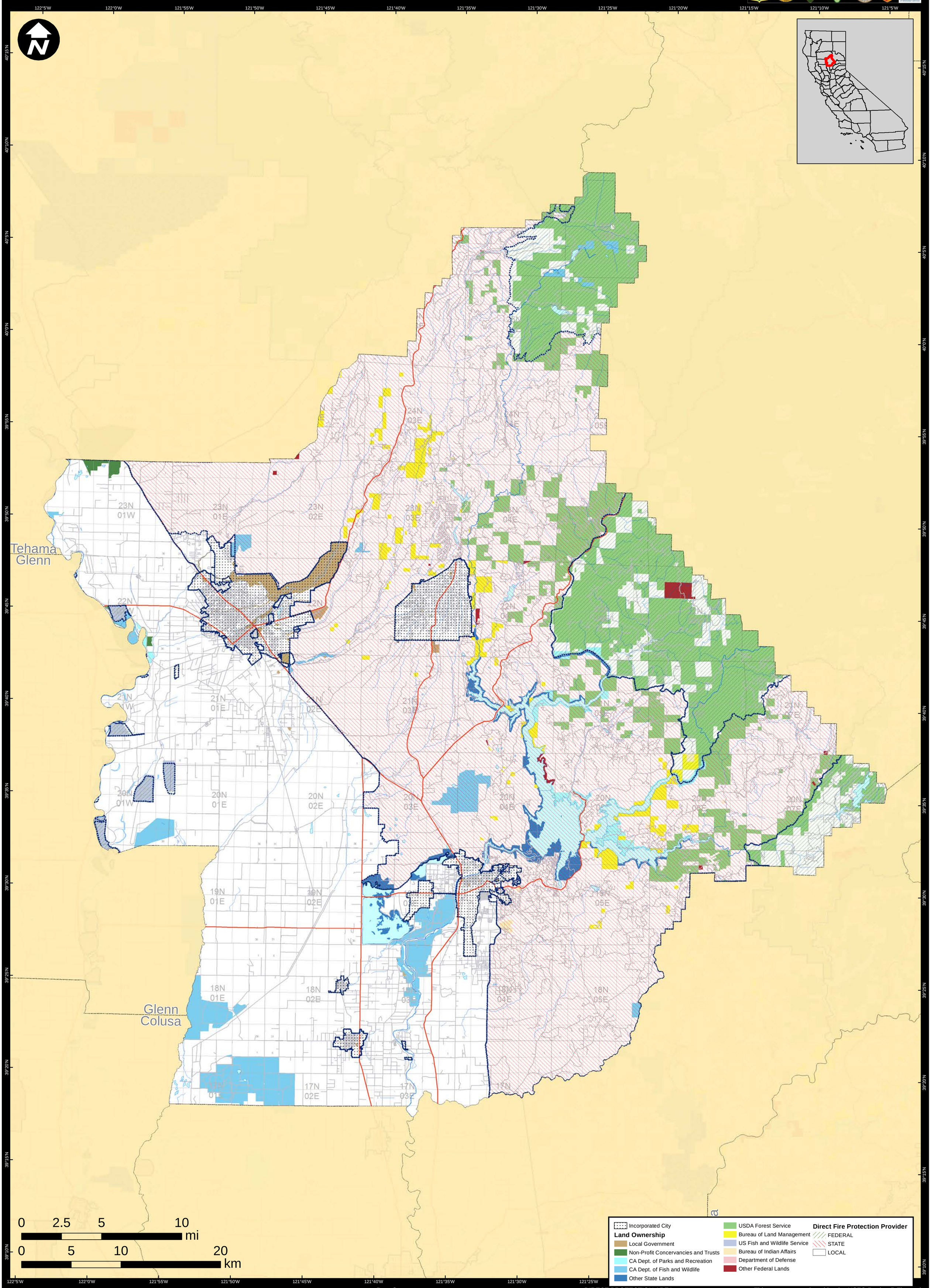

BUTTE COUNTY

Data Sources:
Direct Protection Areas (DirectProtectionAreas15_3)
Land Ownership (Ownership13_2)
Incorporated Cities (Incorp14_2)

DPA2015_CountyMaps_ArchD_port_20150305, 5/27/2015
NAD 1983 California Teale Albers

DIRECT PROTECTION AREA
That area which, by law or pursuance to the terms of a cooperative agreement, is provided wildland fire protection by the State, Local or Federal Agencies. Direct protection areas may include a mixture of State, Federal, and Local responsibility areas.

This map was produced by the USFS Region 5 Fire and Aviation GIS Lab. GIS data and product accuracy may vary. The Forest Service reserves the right to update, modify, or replace any or all of this data without notifying the users. USFS Region 5 Geospatial Data can be found at http://www.fs.usda.gov/main/r5/landmanagement/gis