

FireFamily Plus Term Report

Station: SIG - NW08Key23
 Term Name: ERC_80th_Percentile
 Season Start Day: 8\1
 Data Years: 2005 - 2023
 Alpha: 4.993464
 Beta: 0.017485
 R-Squared: 0.993371

Comment:

| Term Dates | | | |
|------------|-------|-------|---------|
| Year | Day | #Days | Comment |
| 2005 | 9/29 | 59 | |
| 2006 | 9/18 | 48 | |
| 2007 | 9/27 | 57 | |
| 2008 | 10/ 2 | 63 | |
| 2009 | 10/14 | 74 | |
| 2010 | 9/ 5 | 35 | |
| 2011 | 9/26 | 56 | |
| 2012 | 10/12 | 73 | |
| 2013 | 9/26 | 56 | |
| 2014 | 9/23 | 53 | |
| 2015 | 10/ 3 | 63 | |
| 2016 | 9/17 | 48 | |
| 2017 | 10/ 6 | 66 | |
| 2018 | 9/12 | 42 | |
| 2019 | 9/ 6 | 36 | |
| 2020 | 9/18 | 49 | |
| 2021 | 9/10 | 40 | |
| 2022 | 9/12 | 42 | |
| 2023 | 9/20 | 50 | |

| Key Probabilities | |
|-------------------|--------------|
| Probability | Date |
| 0.25 | September 15 |
| 0.50 | September 24 |
| 0.75 | October 02 |
| 0.90 | October 08 |
| 0.99 | October 18 |

FF+5.0 build 20221031 06/19/2024-13:14

SIG - NW08Key23

2005 - 2023

Waiting Time to Term Event

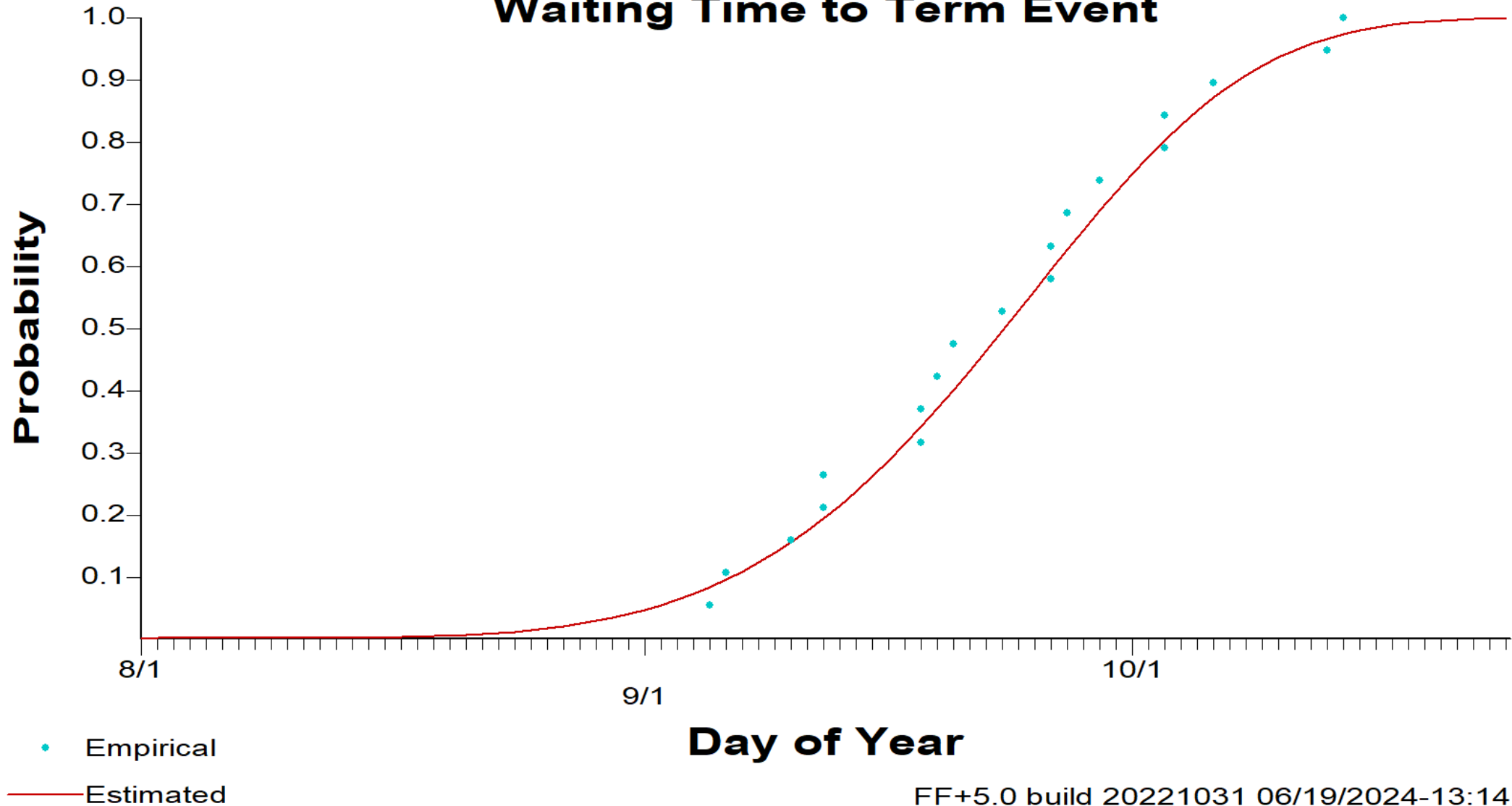

FF+5.0 build 20221031 06/19/2024-13:14

- The season ending criterion is the ERC falling below the 80th percentile and not recovering.