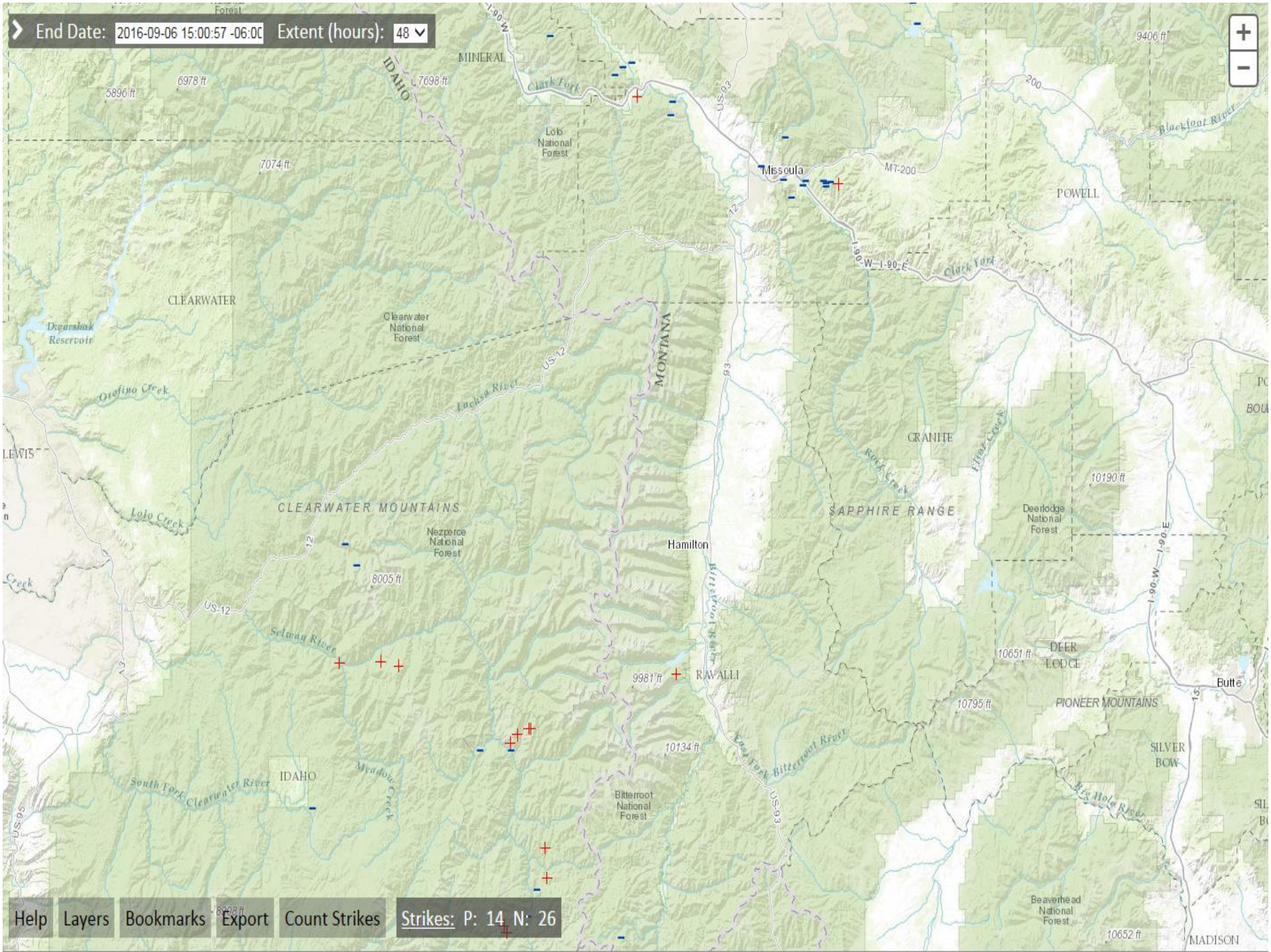EAST FDRA – LAST 48 HOURS