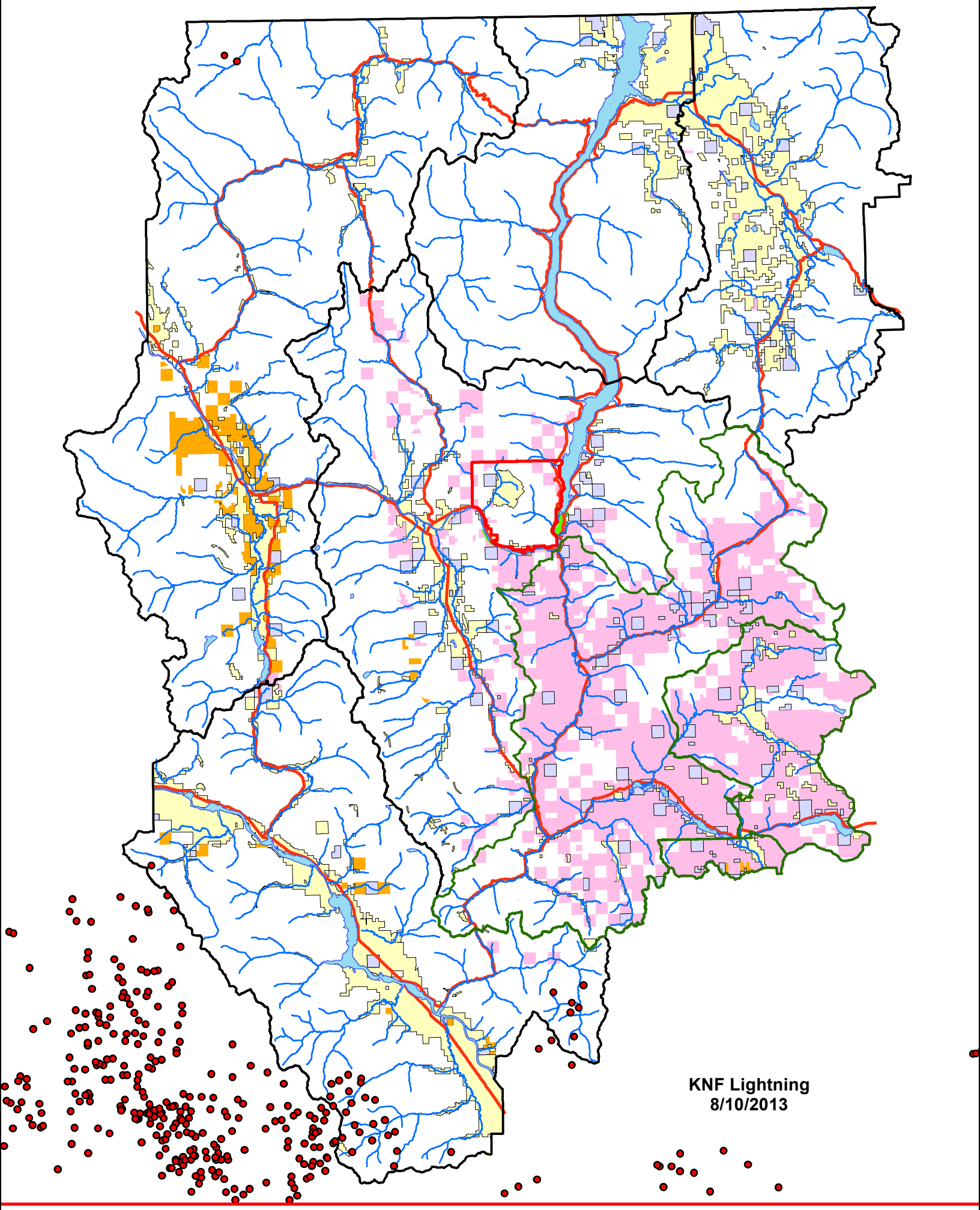
KNF Lightning
8/10/2013