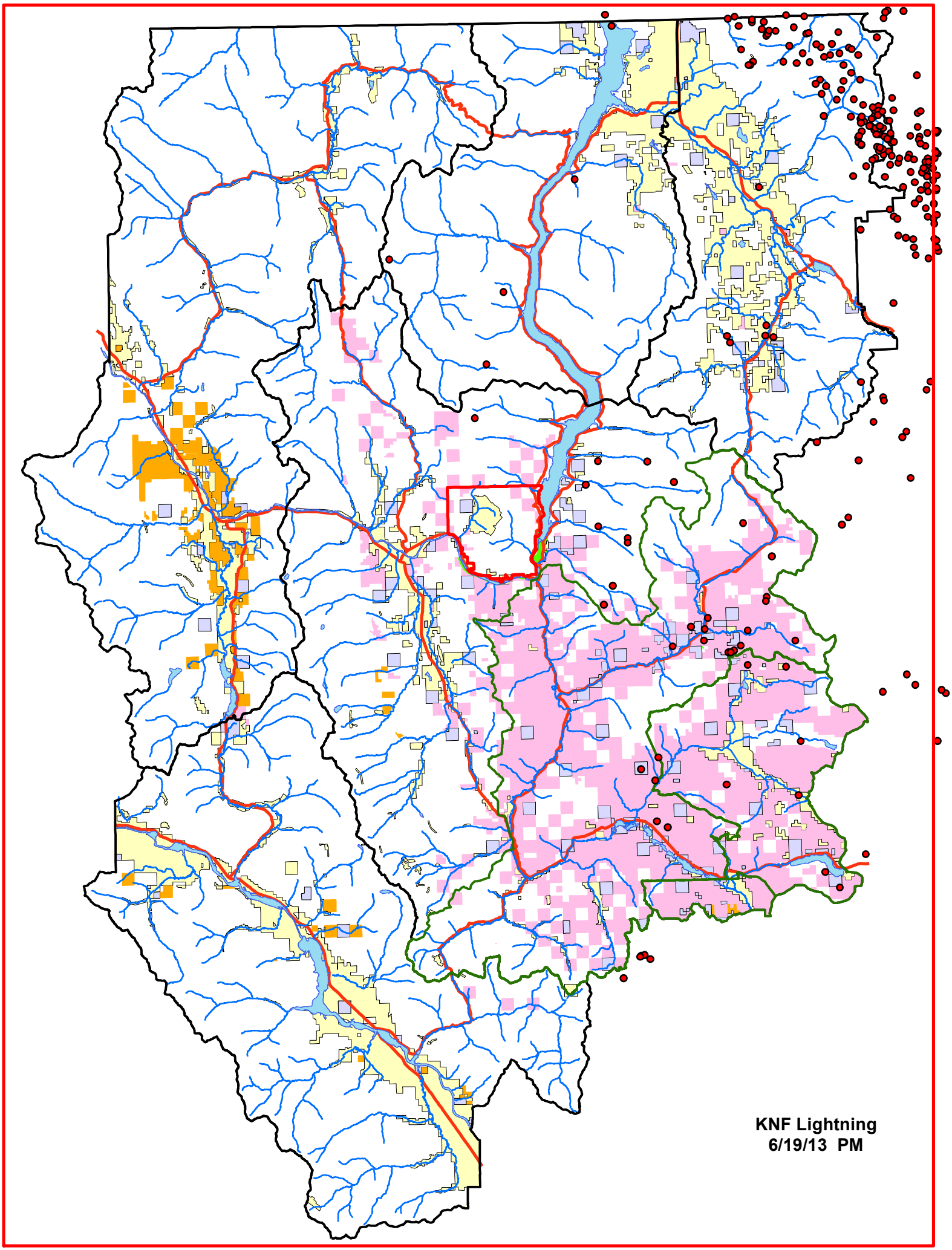
KNF Lightning
6/19/13 PM