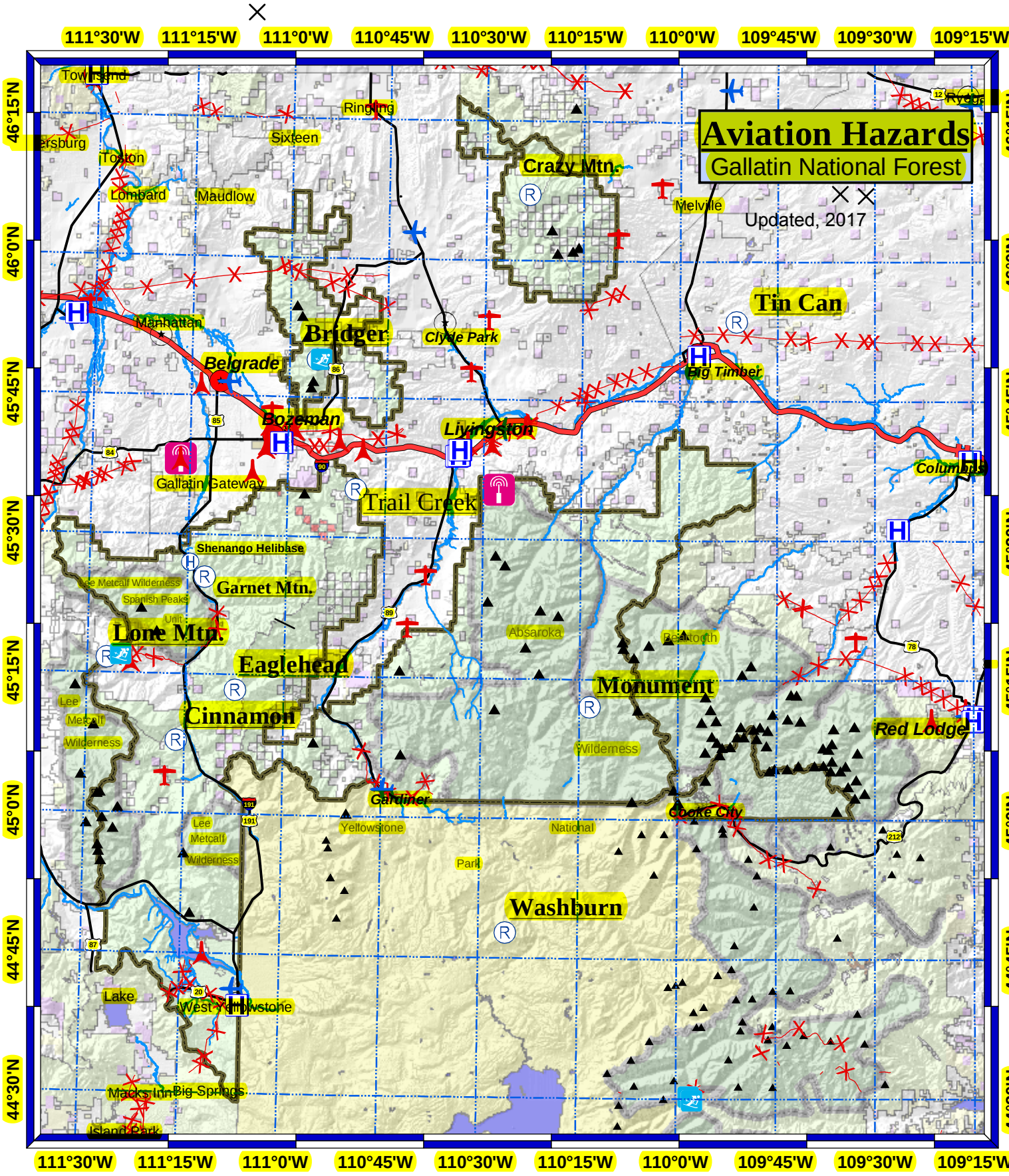
Aviation Hazards
Gallatin National Forest
Updated, 2017
111°30'W
111°15'W
111°0'W
110°45'W
110°30'W
110°15'W
110°0'W
109°45'W
109°30'W
109°15'W
46°15'N
46°0'N
45°45'N
45°30'N
45°15'N
45°0'N
44°45'N
44°30'N
Townsend
Toston
Lombard
Maudlow
Sixteen
Ringling
Crazy Mtn.
Melville
Ryegate
Tin Can
Manhattan
Bridger
Clyde Park
Belgrade
Big Timber
Bozeman
Livingston
Columbus
Gallatin Gateway
Trail Creek
Shenango Helibase
Lee Metcalf Wilderness
Spanish Peaks
Unit
Garnet Mtn.
Lone Mtn.
Absaroka
Beartooth
Eaglehead
Monument
Cinnamon
Lee
Metcalf
Wilderness
Red Lodge
Gardiner
Cooke City
Yellowstone
National
Park
Washburn
Lake
West Yellowstone
Macks Inn
Big Springs
Island Park
Legend
Hospitals
ski_areas
towers
Peaks Above 10,000 ft.
Powerlines
Airports
Private
Public
airport
Repeaters
Remote Base
Repeater
Ownership
BLM
Bureau of Reclamation
US Fish and Wildlife
National Park Service
Wilderness
Adjoining Forest
Forest Service
State
State
Mt University system
Dept. of Transportation
City
Private
Water
0
5
10
Nautical Miles
N
W
E
S