Nez Perce-Clearwater NFs Repeater/Tone Locations Moose Creek Ranger District

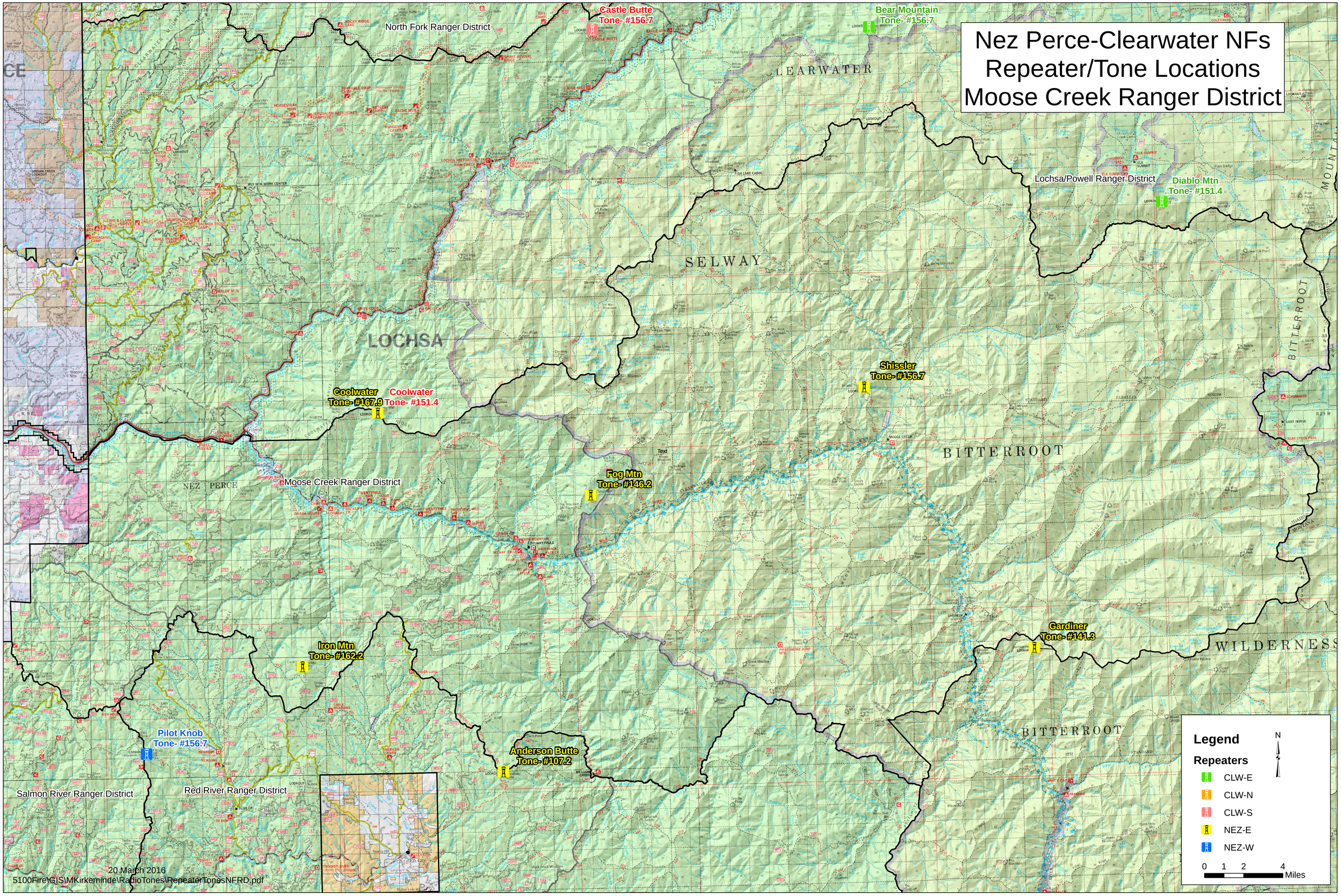

20 March 2016

5100Fire\GIS\MKirkeminde\RadioTones\RepeaterTones\NFRD.pdf