

# Great Basin

## Fire Activity Report



# 2022



Great Basin Coordination Center  
401 Jimmy Doolittle Road, Suite 202  
Salt Lake City, UT 84116  
Phone: 801-531-5320  
Fax: 801-531-5321

# Great Basin 2022 Fire Activity Report

## Table of Contents

<b>Summary Information .....</b>	<b>3</b>
<b>2022 Great Basin Fire Weather / Fuels Summary .....</b>	<b>4</b>
<b>Fire Summary for the Great Basin .....</b>	<b>5</b>
Great Basin Comparison with Historical Averages .....	6
Preparedness Level Review .....	6
Year End Totals by Cause .....	7
Fire Cause by Agency .....	8
Fires by Class Size .....	9
Summary of Fire Activity by Dispatch Center .....	10
Large Fire Activity Review .....	11
Large Fire Occurrence by Month .....	2
Fire Activity Map .....	2
Prescribed Fire Review .....	4
Prescribed Acres Completed by State and Agency .....	14
<b>Incident Management Teams (IMT) .....</b>	<b>15</b>
Great Basin MAC Group .....	15
Area Command & National Incident Management Organization – NIMO .....	15
Type 1 Incident Management Teams .....	15
Type 2 Incident Management Teams .....	15
Type 3 Incident Management Teams .....	17
<b>Great Basin Buying Teams .....</b>	<b>19</b>
National Buying Team .....	19
Geographical Buying Teams .....	19
<b>Resource Order Summary .....</b>	<b>20</b>
Aircraft Resource Order Summary .....	21
Crew Resource Order Summary .....	22
Type 1 Crew/IHC Mobilization Summary .....	22
Equipment Order Summary .....	23
Overhead Resource Order Summary .....	26

## Summary Information

The Great Basin Coordination Center (GBCC) is the focal point for coordinating the mobilization of resources for wildland fire, and other incidents throughout the Great Basin Geographic Area. The Great Basin Geographic Area encompasses Utah, Nevada, Idaho (South of the Salmon River), the Western Wyoming Mountains, and the Arizona Strip. GBCC is located in Salt Lake City, UT and provides Intelligence, and Predictive Services related products, for use by the wildland fire community for incident management decision-making.

### GBCC Annual Fire Report General Information

GBCC is responsible for compiling fire reports for all *large* wildland fires on lands administered by the following five federal agencies: BLM, BIA, USFS, FWS, NPS, and state agencies. A *large* fire is defined as greater than 100 acres in forest fuel types, and greater than 300 acres in shrub and grass fuel types. Annual figures of total fire ignitions (regardless of size), and acres burned for individual units are also included.

Statistics used in this report were gathered from the Fire and Aviation Management Web applications (FAMWEB) System (which includes the Situation Report and Incident Status Summary {ICS-209} Programs, and from the Interagency Resource Ordering Capability (IROC). The statistics presented here, are intended to provide a geographic area perspective of annual fire activity and may not reflect official figures for a specific agency.

This document, in addition to previous years, is available electronically at the GBCC web page: <https://gacc.nifc.gov/gbcc/index.php> under the Intelligence link.

**Disclaimer:** The figures in this report provide general reporting information and overall accuracy cannot be guaranteed. Any determinations, policy, or subsequent reports using this information should be done under consultation with appropriate experts. For agency-specific details or official agency figures, contact the respective agency.



Ross Fork, ID-STF, September 4, 2022

### Weather 2022: Record Dry Early/Wettest Monsoon in Years

#### Strong & Long Monsoon

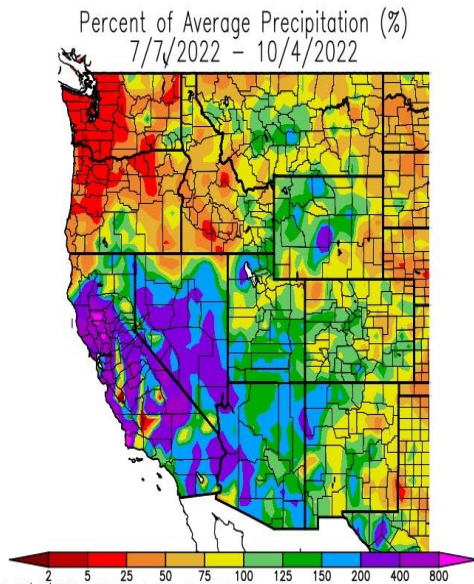

#### Mid July Dry Lightning Event

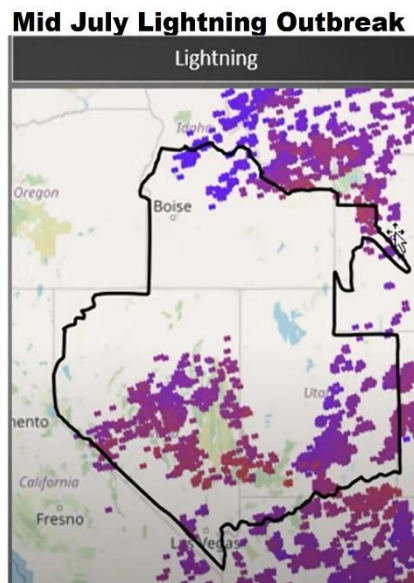

#### Warm & Dry Sep-Early Oct.

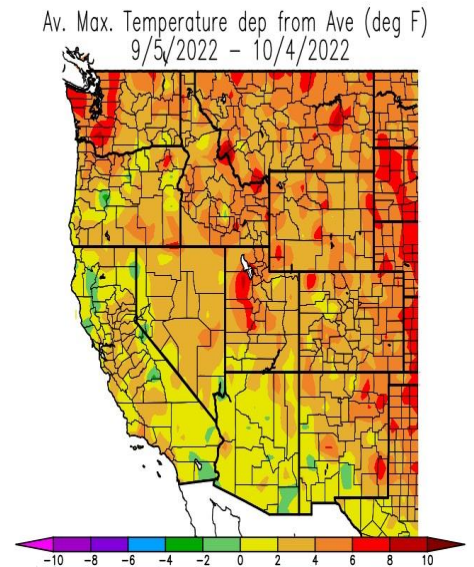

#### Notable Weather Events

- The 2022 Fire Season was preceded by an extremely dry spring and winter, with expectations of an early and severe fire season across southern and central areas.
- Below normal carryover fuel-load existed in most southern areas, with heavier fuels in the higher elevations being near record dry levels. A small area of good fine fuel loading in southwest Idaho and far northwestern Nevada was also a big concern.
- Fire season began 2 weeks sooner than normal (late May) across southern Utah and the Arizona Strip with initial attack quickly increasing but little "Large Fire Activity" due to sparse fine fuels.
- Several lightning events, followed by dry breezy conditions, increased large fire activity across southern areas significantly in early June.
- By mid-June however, an extremely early start to the monsoon season began across southern areas about 2-3 weeks earlier than normal. The monsoon season was long and wet for the geographic area with most southern areas receiving 120% - 200% of normal rainfall.
- By Mid-July a widespread lightning event occurred, with new large fires emerging from eastern Nevada and Western Utah on up into the Central Idaho Mountains. Another dry lightning event in Idaho later in August produced even more large fires on into early September.
- The late Summer and Early Fall period kept existing large fires somewhat active into early October.

## Fire Summary for the Great Basin

The Great Basin had a below average year for fire occurrence and total acres burned during 2022. There were 2,126 fires reported, burning a combined total of 431,504 acres.

FIRES & ACRES BY STATE & AGENCY													
Agency		Arizona		Idaho		Nevada		Utah		Wyoming		Agency Total	
		Fires	Acres	Fires	Acres	Fires	Acres	Fires	Acres	Fires	Acres	Fires	Acres
	BIA	0	0	9	6,563	2	0	24	78	0	0	35	6,641
	BLM	40	103	170	66,644	274	32,735	267	3,098	0	0	751	102,580
	BOR	0	0	5	1,081	5	2	0	0	0	0	10	1,083
	CNTY	0	0	59	17,746	122	3,438	0	0	1	0	182	21,184
	DOD	0	0	0	0	0	0	0	0	0	0	0	0
	FWS	0	0	1	58	5	0	0	0	1	0	7	58
	NPS	2	10	1	0	24	2	14	26	6	0	47	38
	OTHER	0	0	0	0	0	0	0	0	0	0	0	0
	ST	6	1	138	5,284	4	0	489	7,689	2	0	639	12,974
	USFS	0	0	203	248,223	68	22,228	149	16,382	35	113	455	286,946
	State Totals	48	114	586	345,599	504	58,405	943	27,273	43	113	2,126	431,504

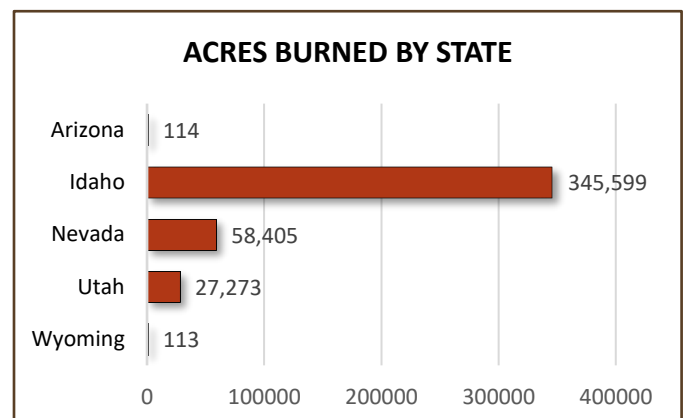
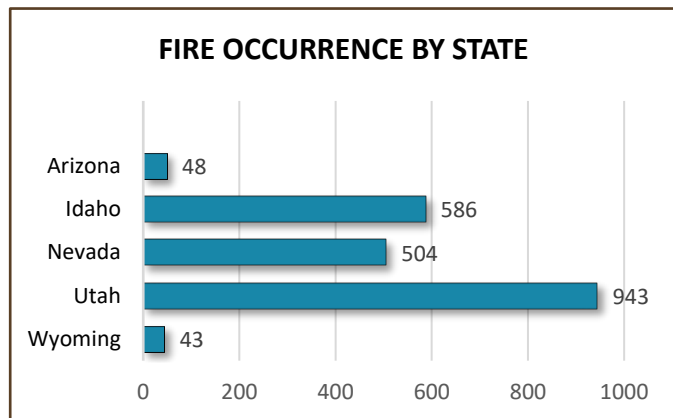

Woodtick fire, ID-SCF, September 4, 2022, from Middle Fork Peak lookout



## Great Basin Comparison with Historical Averages

The Great Basin experienced 84% of the 5-year average and 85% of the 15-year average for ignitions. 2022 fell below the average of acres burned, burning 60% of the 5-year and 49% of the 15-year averages.

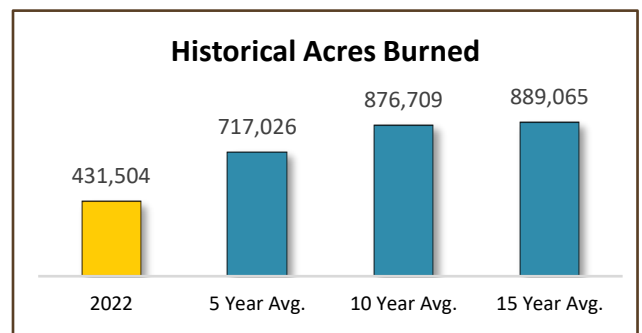
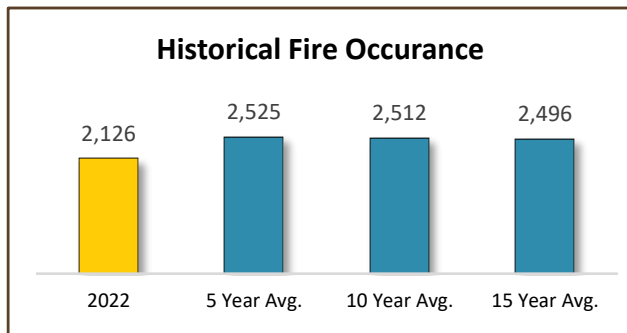

## Preparedness Level Review

Great Basin's Preparedness Level was elevated from 1 to 2 on June 22<sup>nd</sup>, approximately two weeks later than the 2021 season; this timeframe is average compared to the historical increase from PL 1 to PL 2.

On July 11<sup>th</sup>, the Great Basin's Preparedness Level increased to PL 3, approximately one month later than 2021. The increase was in conjunction with a spike in initial attack and resource commitment. The geographic area remained at PL 3 for twenty-eight days (until August 7<sup>th</sup>) when preparedness level returned to PL 2 for nine days then returned to PL 3 for another twenty-two days. An increase in additional activity and demand for resources forced the Great Basin to elevate to PL 4 on September 8<sup>th</sup> for six days before returning to PL 3 on September 14<sup>th</sup> for an additional nine days. On September 23<sup>rd</sup> we returned to PL 2 then on to PL 1 on October 12<sup>th</sup>.

National Preparedness level markers are included on the display below to illustrate how the national situation was compared to the conditions experienced within the Great Basin.

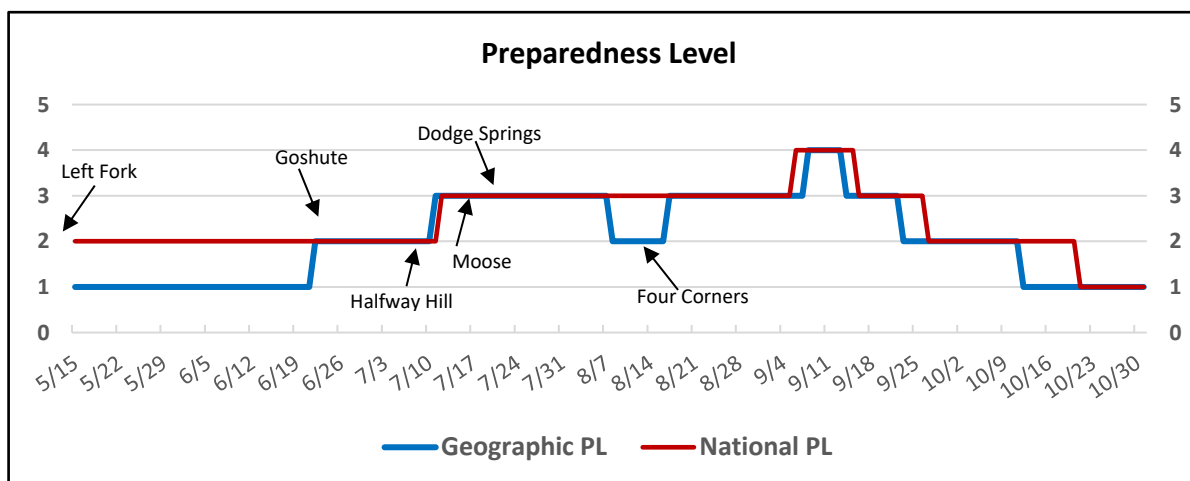

## Year End Totals by Cause

Fire statistics for this report were pulled from the iNAP SIT Report. The statistics have not been reconciled with 1202s, INFORM, or other final fire reporting systems. Great Basin reported 2,126 fires for 431,504 acres, with 1,177 of those starts being human caused while 949 were natural ignitions.

Year	Human Caused		Lightning Caused		Totals	
	Fires	Acres	Fires	Acres	Fires	Acres
2022	1,177	266,884	949	164,620	2,126	431,504
2021	1,354	72,527	1,097	300,699	2,451	373,226
2020	2,159	432,493	807	517,624	2,966	950,117
2019	1,387	126,585	921	332,801	2,308	459,386
2018	1,631	1,030,761	1,145	1,057,161	2,776	2,087,922

Percentage of Starts

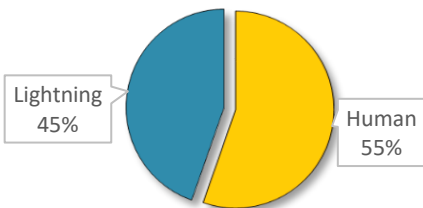

Percentage of Acres Burned

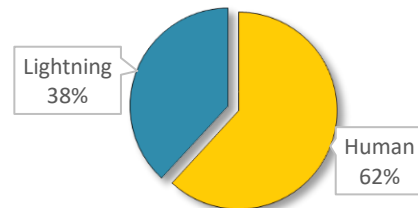

Horse fire, ID-SCF, September 8, 2022

## Fire Cause by Agency

Agency	Human		Lightning		Total	
	Fires	Acres	Fires	Acres	Fires	Acres
BIA	16	6,489	19	152	35	6,641
BLM	320	69,988	431	32,591	751	102,580
BOR	8	1,058	2	25	10	1,083
CNTY	156	19,853	26	1,332	182	21,184
DOD	0	0	0	0	0	0
FWS	6	58	1	0	7	58
NPS	28	12	19	26	47	38
OTHER	0	0	0	0	0	0
ST	480	12,317	159	657	639	12,974
USFS	163	157,109	292	129,837	455	286,946
Totals	1,177	266,884	949	164,620	2,126	431,504

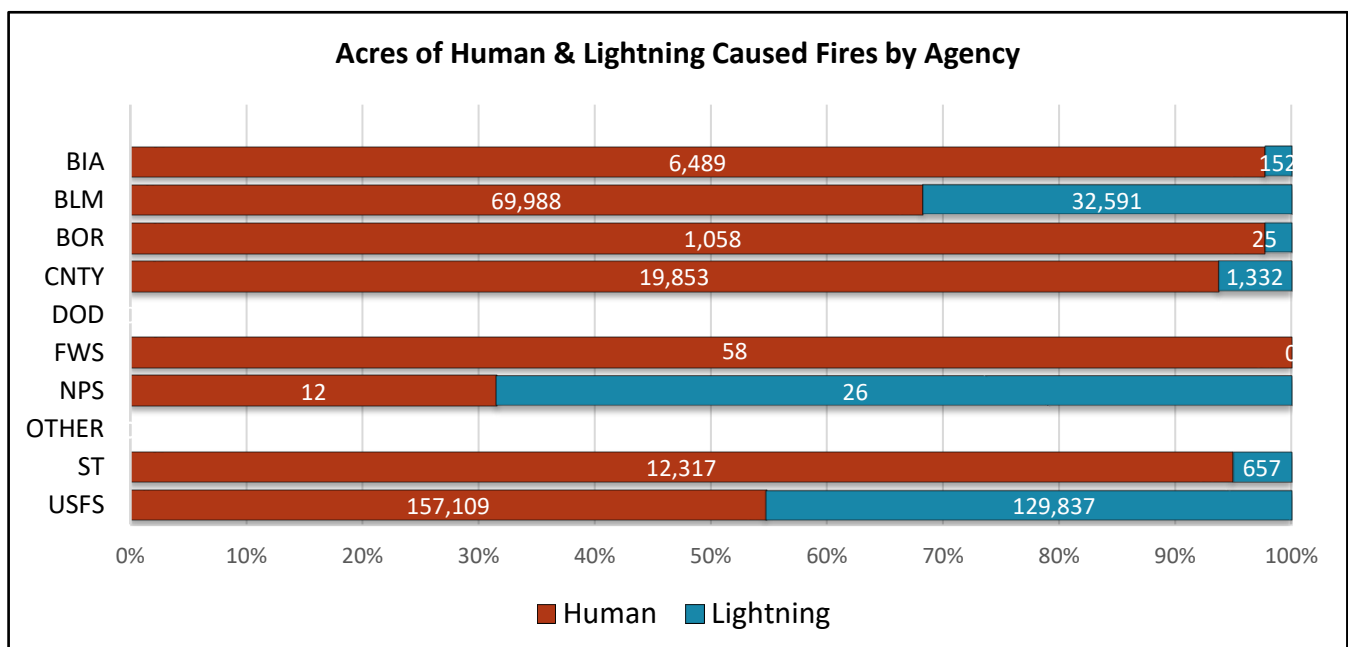
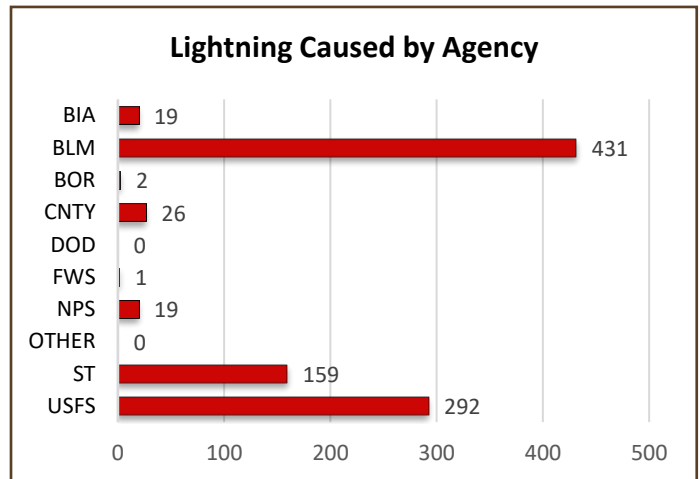
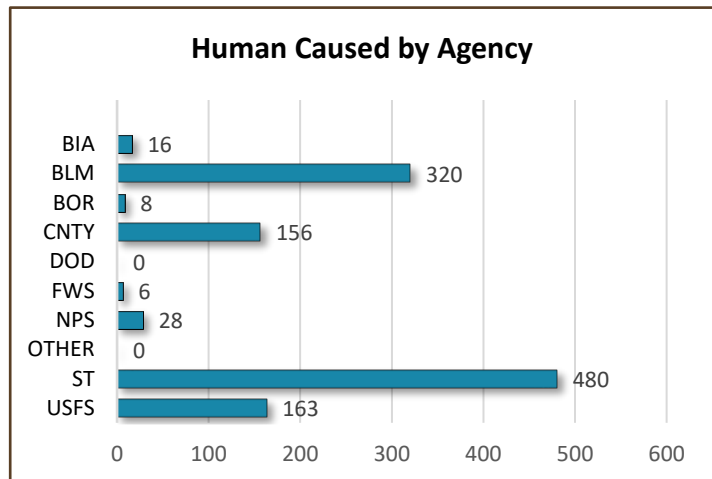



## Fires by Class Size

Fire statistics for this table and graph were gathered from WFDSS, each dispatch center and year-to-date stats. It should be noted that not all agencies enter their wildfires into WFDSS, and this data has not been reconciled with the fire reporting system of record.

FIRES BY CLASS SIZE								
AGENCY	A	B	C	D	E	F	G	AGENCY TOTAL
BIA	23	12	5	0	1	0	1	42
BLM	509	141	42	10	9	10	5	726
BOR	5	2	4	0	0	0	0	11
CNTY	82	81	35	6	5	2	3	214
DOD	0	0	0	0	0	0	0	0
FWS	6	1	1	0	0	0	0	8
NPS	42	2	2	0	0	0	0	46
ST	368	137	23	6	0	4	1	539
USFS	332	75	22	4	5	4	8	450
OTHER	47	40	3	0	0	0	0	90
CLASS TOTAL	1,414	491	137	26	20	20	18	2,126
<p><i><b>Class A</b> - one-fourth acre or less; <b>Class B</b> - more than one-fourth acre, but less than 10 acres; <b>Class C</b> - 10 acres or more, but less than 100 acres; <b>Class D</b> - 100 acres or more, but less than 300 acres; <b>Class E</b> - 300 acres or more, but less than 1,000 acres; <b>Class F</b> - 1,000 acres or more, but less than 5,000 acres; <b>Class G</b> - 5,000 acres or more.</i></p>								

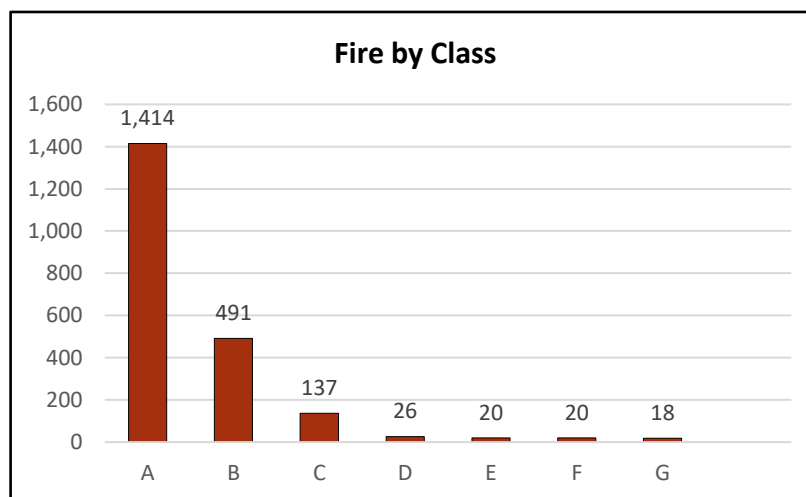

## Summary of Fire Activity by Dispatch Center

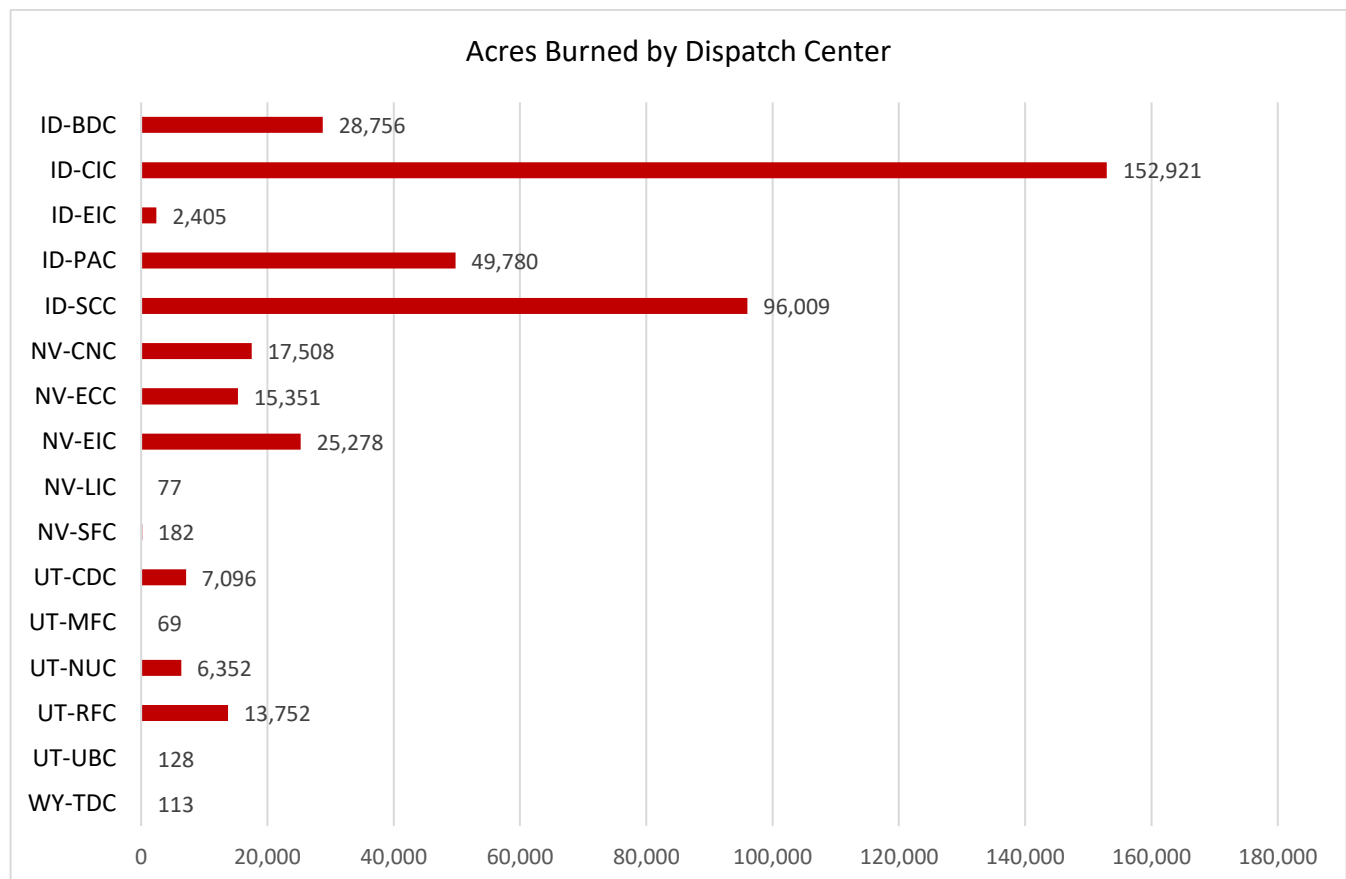
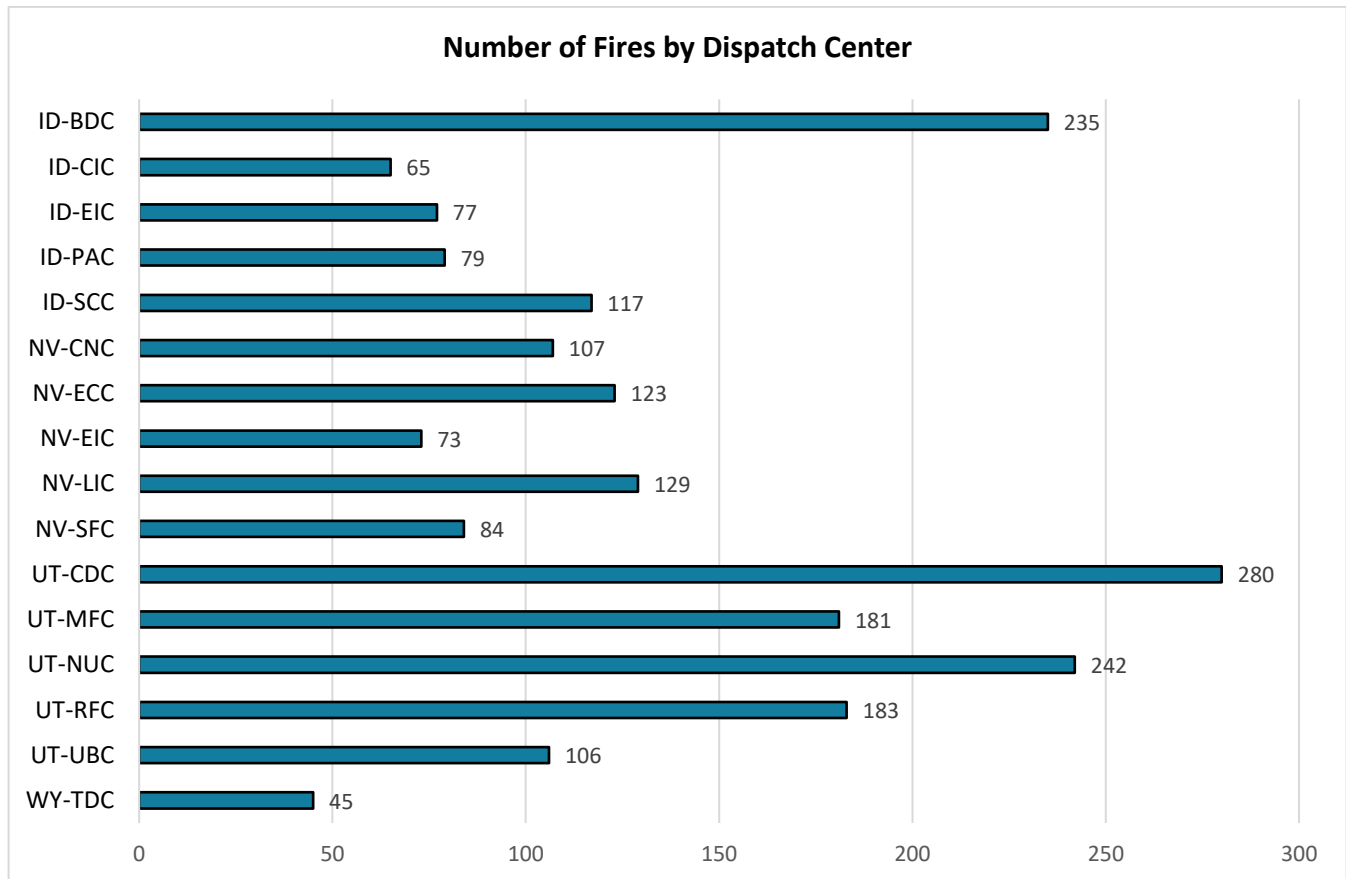

## Large Fire Activity Review

Per the National Mobilization Guide, a large fire is a wildland fire managed for complete perimeter control (Full Suppression), that is 100 acres or larger in timber fuel types, and 300 acres or larger in grass or brush fuel types. There are other incidents that require ICS-209s, but the chart below includes only fires that meet the 100+/300+ criteria and sorted by state and start date of the incident.

### Idaho Large Fire Incidents

Unit ID	Name	Start Date	Cause (H/L/U)	Fire Size
ID-CAX	Medley	6/24/22	U	571
ID-TFD	Sugar Loaf	6/29/22	H	3,215
ID-BOD	Annie	7/7/22	L	123
ID-SCF	Wolf Fang	7/13/22	L	2,082
ID-SCF	Woodtick	7/14/22	L	9,834
ID-BOD	Blacks	7/15/22	H	1,979
ID-SCF	Moose	7/17/22	H	130,205
ID-GOX	Bray	7/18/22	H	20,345
ID-PAF	Dismal	7/23/22	L	9,501
ID-BOD	Favre	7/27/22	H	2,431
ID-SCF	Norton	8/1/22	L	9,069
ID-FHA	Ross Fork	8/9/22	U	6,392.0
ID-FHA	Michaud Creek	8/10/22	U	326
ID-PAF	Four Corners	8/13/22	L	13,730
ID-PAF	Porphyry	8/13/22	L	2,930
ID-STF	Ross Fork	8/14/22	L	38,013
ID-TFD	Dry Creek	8/16/22	U	354
ID-PAF	Patrol Point	8/20/22	L	16,561
ID-BOD	Doubletapp	8/22/22	H	710
ID-STF	Mount Everly	8/22/22	L	168
ID-IFD	Middle	9/1/22	U	338
ID-BOF	Wildhorse	9/4/22	H	8,882
ID-IFD	Sagehen	9/4/22	U	1,275
ID-TFD	Powerline	9/6/22	U	1,350
ID-10N	Heath Springs	9/7/22	U	373
ID-PAF	Tennile	9/7/22	L	2,290
ID-SCF	Owl	9/8/22	L	747
ID-TFD	Sheep	9/8/22	H	5,783
ID-TFD	Eden 2	9/8/22	H	14,100
ID-TFD	Two and a Half	9/8/22	H	8,718
ID-SCF	Horse	9/8/22	L	397
ID-TFD	Mosquito Lake	9/14/22	L	496
ID-PAF	Lemhi	9/20/22	L	845
ID-BOD	Rock Creek	9/28/22	L	450
ID-BOD	Flat	9/28/22	L	890
ID-BOD	Dennett	9/29/22	L	1065
ID-BOD	Border	9/29/22	L	8149
ID-BOD	Hog	9/29/22	L	1280
ID-BOD	Jakes	9/29/22	L	1000
ID-PAF	Cottonwood	9/29/22	L	1275
ID-BOD	Sheep	9/29/22	L	510
ID-SCF	Patterson	9/29/22	U	251
ID-TFD	Blue Gulch	10/8/22	H	535
ID-STF	Sublett	10/21/22	U	340

### Nevada Large Fire Incidents

Unit ID	Name	Start Date	Cause (H/L/U)	Fire Size
NV-CHUX	East Road	3/31/22	H	308
NV-HUMX	Stall Dam	4/27/22	H	423
NV-ELD	Kinsley	6/17/22	U	3,209
NV-EKD	Goshute	6/25/22	L	1,966
NV-EURX	Emigrant	7/1/22	U	1,024
NV-ELD	Becky Peak	7/9/22	H	5,989
NV-HTF	Wildcat	7/13/22	U	21,429
NV-ELD	Dodge Springs	7/21/22	L	5,644
NV-ELD	Heath Canyon	7/23/22	L	423
NV-WID	Cherry Gulch	8/26/22	U	15,859
NV-ECFX	Rock Creek	9/7/22	L	456.37
NV-HTF	Ellsworth	9/12/22	L	710

### Utah Large Fire Incidents

Unit ID	Name	Start Date	Cause (H/L/U)	Fire Size
UT-DIF	Left Fork	5/9/22	H	4,231
UT-CPD	Dalton Wash	6/9/22	H	378.00
UT-NWS	Lakeshore	6/17/22	U	400
UT-NWS	Deuel Creek	7/4/22	H	100
UT-SCS	Dry Creek	7/8/22	H	1,772
UT-SCS	Halfway Hill	7/8/22	H	11,702
UT-NWS	Jacob City	7/9/22	H	4,114
UT-WDD	Busby	7/21/22	L	455.30

H = Human  
L = Lightning  
U = Unknown

## Large Fire Occurrence by Month

The first large fire of the year was the "East Road incident" on March 31<sup>st</sup>, in Churchill County, NV. The East Road was a 308-acre human caused fire, located ten miles southwest of Lovelock, NV.

The largest fire of the year was the "Moose incident" on July 17<sup>th</sup>. The human caused US Forest Service, Salmon-Challis Forest fire, was located twenty-one miles north of Salmon, ID and burned 130,205 acres. It was contained/controlled on November 17<sup>th</sup>.

The graph below indicates large fire activity by month. The numbers align with a general pattern for large fire occurrence within the Great Basin. There were a couple "early starts" to the typical large fire season during March and April, which persisted for a few days.

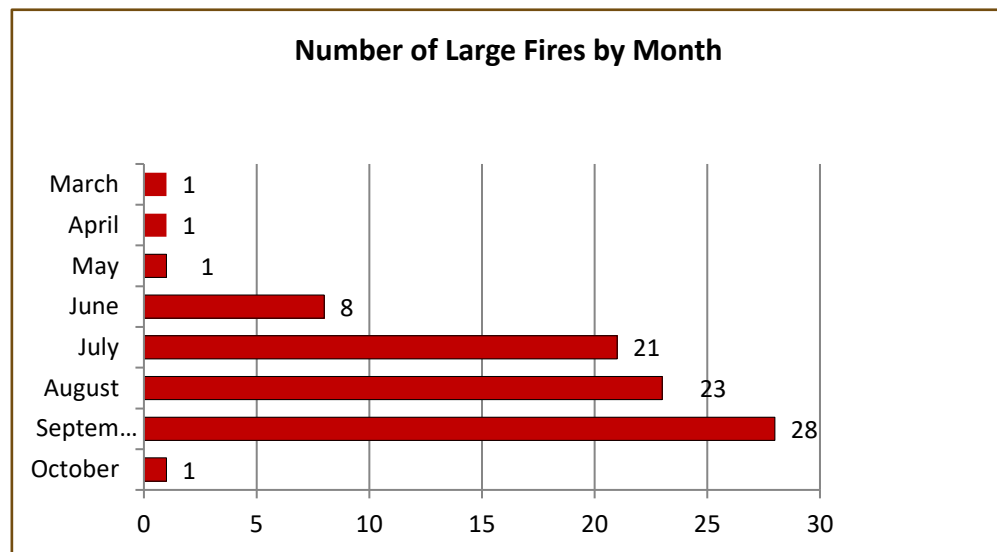

*Left Fork fire, UT-DIF, June 20, 2022*

## Fire Activity Map

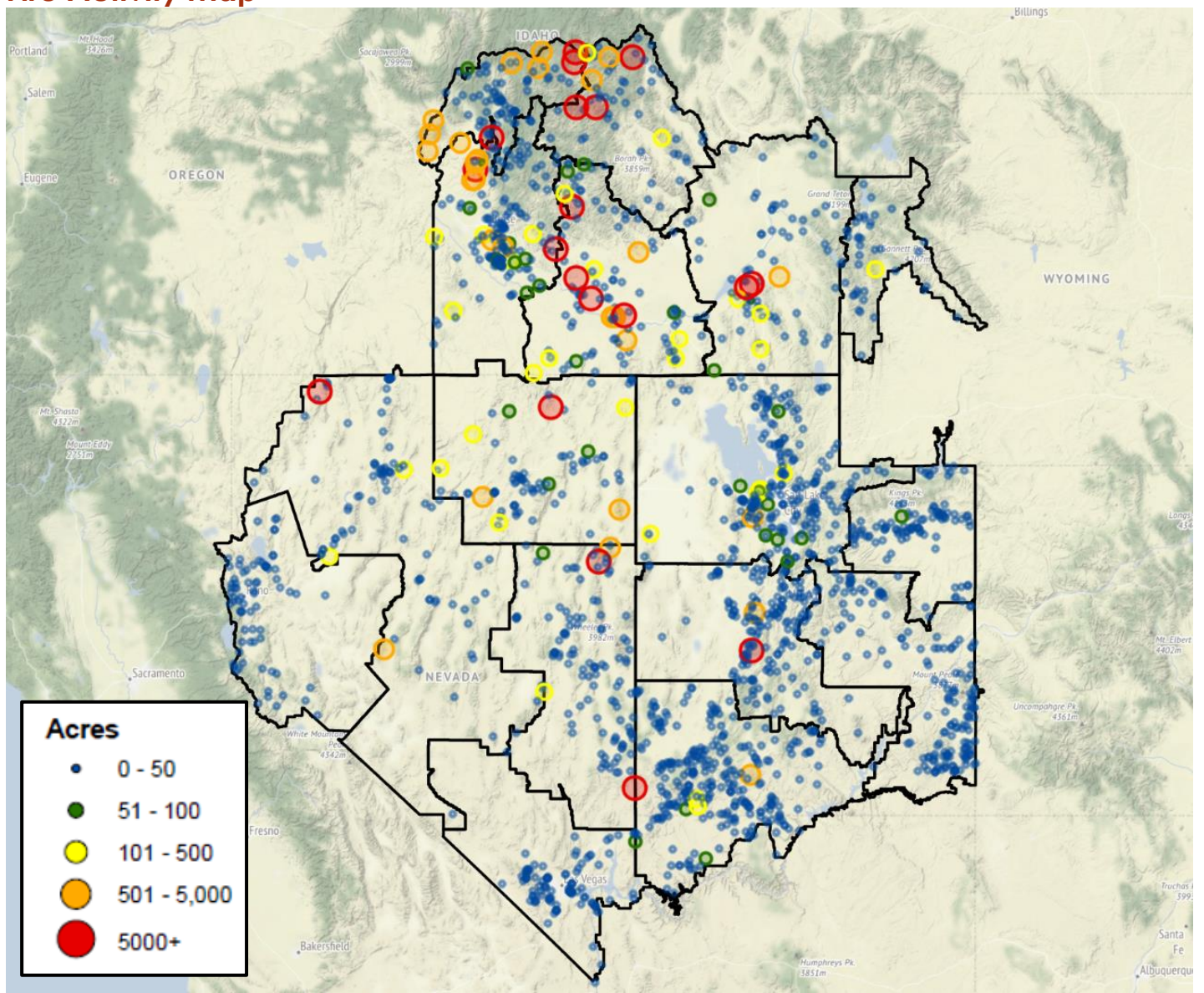



## Prescribed Fire Review

The following statistics display prescribed fires and acres burned by units as reported on the Daily Situation Report within the iNAP Program. Only agencies who reported prescribed fires and acres in the iNAP Situation Report Program are represented in the chart below.

### Prescribed Acres Completed by State and Agency

Agency	Arizona Strip		Idaho		Nevada		Utah		Wyoming (GB)		Agency Totals	
	Fires	Acres	Fires	Acres	Fires	Acres	Fires	Acres	Fires	Acres	Fires	Acres
BIA	0	0	1	37	0	0	4	6	0	0	5	43
BLM	2	40	15	6,264	15	398	18	1,780	0	0	50	8,481
BOR	0	0	0	0	0	0	0	0	0	0	0	0
CNTY	0	0	1	136	18	164	0	0	0	0	19	300
DDQ	0	0	0	0	0	0	1	12	0	0	1	12
FWS	0	0	3	1,285	6	9,637	2	1,500	1	175	12	12,597
NPS	0	0	0	0	1	328	3	12	2	26	6	366
OTHER	0	0	0	0	0	0	0	0	0	0	0	0
ST	0	0	14	2,144	19	121	41	2,649	0	0	74	4,914
USFS	0	0	30	13,536	31	982	53	19,067	11	2,041	125	35,626
<b>State Totals</b>	<b>2</b>	<b>40</b>	<b>64</b>	<b>23,402</b>	<b>90</b>	<b>11,629</b>	<b>158</b>	<b>25,038</b>	<b>14</b>	<b>2,242</b>	<b>292</b>	<b>62,339</b>



Border fire, ID-BOD, September 29, 2022

## Incident Management Teams (IMT)

### Great Basin MAC Group

The Great Basin Multi-Agency Coordinating (MAC) Group wasn't activated during the 2022 fire season.

### Area Command & National Incident Management Organization – NIMO

Great Basin did not host an Area Command Team or National Incident Management Organization (NIMO) during 2022.

### Type 1 Incident Management Teams

- One out of GACC Type 1 IMTs was mobilized to the Moose incident for 16 days.
- Each Great Basin Type 1 IMT was mobilized to the Moose incident for 48 days total.
- Both Great Basin Type 1 IMTs were mobilized to incidents outside of the geographic area for total of 29 days.

Res Name: TEAM - IMT - T1 - GB - TEAM 1 - KUO						
Incident GACC	Incident Disp	Incident Number	Incident Name	Mob ETD	Demob ETA	Days Assigned
NW-SWC	NM-SFC	NM-SNF-000049	Cerro Pelado	5/5/22	5/18/22	14
UT-GBC	ID-CIC	ID-SCF-022105	Moose	8/1/22	8/16/22	16
UT-GBC	ID-CIC	ID-SCF-022105	Moose	9/8/22	9/23/22	16
					<b>TOTAL</b>	<b>46</b>

Res Name: TEAM - IMT - T1 - GB - TEAM 2 - DEMASTERS						
Incident GACC	Incident Disp	Incident Number	Incident Name	Mob ETD	Demob ETA	Days Assigned
NM-SWC	AZ-FDC	AZ-COF-000529	Pipeline	6/14/22	6/28/22	15
UT-GBC	ID-CIC	ID-CIC-022105	Moose	7/19/22	8/3/22	16
UT-GBC	ID-PAC	ID-PAF-005394	Four Corners	8/30/22	9/14/22	16
					<b>TOTAL</b>	<b>47</b>

Resource GACC: Northern Rockies Geographic Area Coordination Center						
Res Name: CIMT - TEAM - IMT - T1 - NR – SCHUSTER						
Incident GACC	Incident Dispatch	Incident Number	Incident Name	Mob ETD	Demob ETA	Days Assigned
UT-GBC	ID-CIC	ID-SCF-022105	Moose	8/13/22	8/28/22	16
					<b>TOTAL</b>	<b>16</b>

### Type 2 Incident Management Teams

- Great Basin Type 2 IMTs were committed within the Great Basin for total of 176 days on ten separate incidents. Johnston's Type 2 Team was mobilized out of GACC for 2 separate incidents for a total of 34 days.

- The initial mobilization for the geographic area was Kiesling's Team (on June 23<sup>rd</sup>) to the Left Fork fire in Utah. This was approximately two weeks later than the initial mobilization in 2021. The final geographic area mobilization for the season was Johnston's Team, to the Moose fire, on October 4<sup>th</sup>.
- There were no out of area Type 2 IMTs mobilized to incidents within the Great Basin this fire season.

Res Name: TEAM - IMT - T2 - GB - TEAM 3 - WATERS						
Incident GACC	Incident Dispatch	Incident Number	Incident Name	Mob ETD	Demob ETA	Days Assigned
UT-GBC	ID-SCC	ID-STF-000193	Ross Fork	9/5/22	9/19/22	15
					<b>TOTAL</b>	<b>15</b>

Res Name: TEAM - IMT - T2 - GB - TEAM 4 - SHAW						
Incident GACC	Incident Dispatch	Incident Number	Incident Name	Mob ETD	Demob ETA	Days Assigned
UT-GBC	UT-RFC	UT-SCS-220216	Halfway Hill	7/9/22	7/24/22	16
UT-GBC	ID-PAC	ID-PAF-005394	Four Corners	8/17/22	9/1/22	16
UT-GBC	ID-PAC	ID-PAF-005567	Tenmile	9/10/22	9/25/22	16
					<b>TOTAL</b>	<b>48</b>

Res Name: TEAM - IMT - T2 - GB - TEAM 5 - INGRAM						
Incident GACC	Incident Dispatch	Incident Number	Incident Name	Mob ETD	Demob ETA	Days Assigned
UT-GBC	UT-NUC	UT-NWS-000342	Jacob City	7/11/22	7/21/22	11
UT-GBC	ID-CIC	ID-SCF-022105	Moose	8/27/22	9/10/22	15
UT-GBC	ID-CIC	ID-SCF-022105	Moose	9/21/22	10/07/22	17
					<b>TOTAL</b>	<b>43</b>

Res Name: TEAM - IMT - T2 - GB - TEAM 6 - KIESLING						
Incident GACC	Incident Dispatch	Incident Number	Incident Name	Mob ETD	Demob ETA	Days Assigned
UT-GBC	UT-CDC	UT-DIF-000133	Left Fork	6/23/22	7/9/22	17
UT-GBC	NV-ECC	NV-ELD-040152	Dodge Springs	7/24/22	7/30/22	7
					<b>TOTAL</b>	<b>24</b>

Res Name: TEAM - IMT - T2 - GB - TEAM 7 - JOHNSTON						
Incident GACC	Incident Dispatch	Incident Number	Incident Name	Mob ETD	Demob ETA	Days Assigned
NM-SWC	NM-SFC	NM-SNF-000028	Calf Canyon	6/26/22	7/11/22	17
OR-NWC	WA-NEC	WA-NES-001858	Boulder Mountain	9/3/22	9/19/22	17
UT-GBC	ID-CIC	ID-SCF-022105	Moose	10/4/22	10/15/22	12
					<b>TOTAL</b>	<b>46</b>

### Type 3 Incident Management Teams

- Type 3 IMT commitment for the approved Great Basin IMTs was 194 days.

- The Great Basin Type 3 IMTs were mobilized to 30 incidents.
  - 6 within the geographic area, totaling 74 days
  - 12 outside of the geographic area, totaling 120 days

**Res Name: TEAM - IMT - T3 – ID TEAM 1 - MCCOWAN**

Incident GACC	Incident Dispatch	Incident Number	Incident Name	Mob ETD	Demob ETA	Days Assigned
AK-ACC	AK-ACC	AK-TAD-000225	Snohomish	7/1/22	7/1/22	1
AK-ACC	AK-ACC	AK-TAD-000896	Dalton Highway Complex	7/1/22	7/18/22	17
OR-NWC	WA-PSC	WA-MSF-000334	Suiattle River	9/3/22	9/18/22	16
					<b>TOTAL</b>	<b>34</b>

**Res Name: TEAM - IMT - T3 – NV TEAM 2 – KITCHEN/DOWNES**

Incident GACC	Incident Dispatch	Incident Number	Incident Name	Mob ETD	Demob ETA	Days Assigned
OR-NWC	OR-COC	OR-COC-000465	GACC Support 2022	8/12/22	8/29/22	18
UT-GBC	ID-PAC	ID-PAF-005394	Four Corners	9/12/22	9/28/22	17
					<b>TOTAL</b>	<b>35</b>

**Res Name: TEAM - IMT - T3 - NV TEAM 3 – BERTELSON/HOWELL**

Incident GACC	Incident Dispatch	Incident Number	Incident Name	Mob ETD	Demob ETA	Days Assigned
UT-GBC	NV-EIC	NV-HTF-010139	Wildcat	7/14/22	7/26/00	13
UT-GBC	ID-SCC	ID-STF-000193	Ross Fork	9/18/22	10/01/22	14
					<b>TOTAL</b>	<b>27</b>

**Res Name: TEAM - IMT - T3 – NV TEAM 4 – NEWELL**

Incident GACC	Incident Dispatch	Incident Number	Incident Name	Mob ETD	Demob ETA	Days Assigned
AK-ACC	AK-ACC	AK-ACC-000001	2022 AICC Support – AFS	6/14/22	7/5/22	5
AK-ACC	AK-GADC	AK-GAD-000274	Melozitna	6/19/22	6/20/22	2
AK-ACC	AK-YTDC	AK-TAD-000319	Fish	6/21/22	7/7/22	17
OR-NWC	WA-CCC	WA-GPF-000743	Goat Rocks	9/24/22	10/09/22	16
					<b>TOTAL</b>	<b>40</b>

**Res Name: TEAM - IMT - T3 – NV TEAM 5 - STEPHENSON**

Incident GACC	Incident Dispatch	Incident Number	Incident Name	Mob ETD	Demob ETA	Days Assigned
UT-GBC	ID-SCC	ID-STF-000193	Ross Fork	9/2/22	9/18/22	17
OR-NWC	WA-CCC	WA-GPF-001028	Kalama	10/7/22	10/23/22	17
					<b>TOTAL</b>	<b>34</b>

**Res Name: TEAM - IMT - T3 - WY TEAM 3 – SHERWIN**

Incident GACC	Incident Dispatch	Incident Number	Incident Name	Mob ETD	Demob ETA	Days Assigned
CO-RMC	SD-GPC	WY-CRX-220541	Fish	8/1/22	8/4/22	3
CO-RMC	SD-GPC	SD-BKF-220004	BKF Support 2022	8/4/22	8/8/22	4
CO-RMC	SD-GPC	WY-CRX-220541	Fish	8/8/22	8/11/22	4
					<b>TOTAL</b>	<b>11</b>

Res Name: TEAM - IMT - T3 - WY TEAM 4 – STEFFENS						
Incident GACC	Incident Dispatch	Incident Number	Incident Name	Mob ETD	Demob ETA	Days Assigned
UT-GBC	ID-SCC	ID-STF-000207	Mormon Bend	8/20/22	8/28/22	8
UT-GBC	ID-SCC	ID-SCC-000062	2022 SCC GACC Support	8/28/22	9/1/22	5
					<b>TOTAL</b>	<b>13</b>

Res Disp Org Name: Color Country Interagency Fire Center						
Res Name: TEAM - IMT - TYPE 3 – CDC TEAM 1						
Incident GACC	Incident Dispatch	Incident Number	Incident Name	Mob ETD	Demob ETA	Days Assigned
UT-GBC	UT-CDC	UT-DIF-000133	Left Fork	6/18/22	7/9/22	22
					<b>TOTAL</b>	<b>22</b>

Res Name: TEAM - IMT - TYPE 3 – CDC TEAM 2						
Incident GACC	Incident Dispatch	Incident Number	Incident Name	Mob ETD	Demob ETA	Days Assigned
UT-GBC	UT-CDC	UT-CPD-000212	Dalton Wash	6/10/22	6/13/22	4
UT-GBC	UT-CDC	UT-DIF-000133	Left Fork	7/2/22	7/10/22	9
					<b>TOTAL</b>	<b>13</b>

Res Disp Org Name: Northern Utah Interagency Fire Center						
Res Name: TEAM - IMT - TYPE 3 – NORTHERN UTAH 1						
Incident GACC	Incident Dispatch	Incident Number	Incident Name	Mob ETD	Demob ETA	Days Assigned
UT-GBC	UT-NUC	UT-NWS-000296	Deuel Creek	7/4/22	7/7/22	4
UT-GBC	UT-NUC	UT-NWS-000342	Jacob City	7/9/22	7/20/22	12
					<b>TOTAL</b>	<b>16</b>

Res Disp Org Name: Richfield Interagency Fire Center						
Res Name: TEAM - IMT - T3 – CENTRAL UTAH						
Incident GACC	Incident Dispatch	Incident Number	Incident Name	Mob ETD	Demob ETA	Days Assigned
UT-GBC	UT-RFC	UT-SCS-220215	Dry Creek	7/10/22	7/14/22	5
UT-GBC	UT-RFC	UT-SCS-220216	Halfway Hill	7/23/22	7/31/22	9
					<b>TOTAL</b>	<b>14</b>

Res GACC: Rocky Mountain Geographic Area Coordination Center						
Res Name: TEAM - IMT – T3 – CDC WY TEAM 3 - ERICKSON						
Incident GACC	Incident Dispatch	Incident Number	Incident Name	Mob ETD	Demob ETA	Days Assigned
UT-GBC	ID-EIC	ID-CTF-000153	Sawtell Peak	9/2/22	9/8/22	7
UT-GBC	ID-CIC	ID-SCF-022248	Owl	9/8/22	9/20/22	12
					<b>TOTAL</b>	<b>19</b>



## Great Basin Buying Teams

Buying Teams were mobilized 17 times for a total of 194 days on assignment. The teams supported incidents within the Great Basin and Southwest geographic areas.

### National Buying Team

Resource Name: TEAM - BUYING - NATIONAL TEAM 1 - GB - WHARTON						
Incident GACC	Incident Dispatch	Incident Number	Incident Name	Mob ETD	Demob ETA	Days Assigned
NM-SWC	NM-SFC	NM-SNF-000028	Calf Canyon	6/6/22	6/21/22	16
UT-GBC	UT-NUC	UT-NWS-000342	Jacob City	7/11/22	7/19/22	9
UT-GBC	NV-ECC	NV-ELD-040152	Dodge Springs	7/24/22	7/30/22	7
UT-GBC	ID-PAC	ID-PAF-005394	Four Corners	8/17/22	8/20/22	3
UT-GBC	ID-PAC	ID-PAF-220000	2022 Payette Support	8/20/22	8/30/22	11
					<b>TOTAL</b>	<b>32</b>

### Geographical Buying Teams

Resource Name: TEAM - BUYING - GEOGRAPHICAL TEAM 2 - GB - HAYCOCK						
Incident GACC	Incident Dispatch	Incident Number	Incident Name	Mob ETD	Demob ETA	Days Assigned
UT-GBC	UT-CDC	UT-DIF-000133	Left Fork	6/22/22	7/7/22	16
UT-GBC	UT-RFC	UT-SCS-220216	Halfway Hill	7/10/22	7/25/22	16
UT-GBC	ID-CIC	ID-SCF-022105	Moose	8/16/22	8/16/22	1
UT-GBC	ID-CIC	ID-SCF-022003	2022 SCF Large Fire Support	8/16/22	8/30/22	14
UT-GBC	ID-SCC	ID-STF-000193	Ross Fork	9/6/22	9/19/22	14
UT-GBC	ID-CIC	ID-SCF-022003	2022 SCF Large Fire Support	9/19/22	9/25/22	7
UT-GBC	ID-CIC	ID-SCF-022003	2022 SCF Large Fire Support	10/10/22	10/15/22	6
					<b>TOTAL</b>	<b>74</b>

Resource Name: TEAM - BUYING - GEOGRAPHICAL TEAM 3 - GB - PITCHFORD						
Incident GACC	Incident Dispatch	Incident Number	Incident Name	Mob ETD	Demob ETA	Days Assigned
UT-GBC	ID-CIC	ID-SCF-022105	Moose	7/20/22	8/3/22	14
UT-GBC	ID-PAC	ID-PAF-220000	2022 Payette Support	8/30/22	9/20/22	22
UT-GBC	ID-CIC	ID-SCF-022003	2022 SCF Large Fire Support	9/25/22	10/11/22	17
					<b>TOTAL</b>	<b>53</b>

Resource Name: TEAM - BUYING - GEOGRAPHICAL TEAM 4 - GB - CAMPBELL						
Incident GACC	Incident Dispatch	Incident Number	Incident Name	Mob ETD	Demob ETA	Days Assigned
UT-GBC	ID-CIC	ID-SCF-022003	2022 SCF Large Fire Support	8/2/22	8/16/22	15
UT-GBC	ID-CIC	ID-SCF-022003	2022 SCF Large Fire Support	8/30/22	9/18/22	20
					<b>TOTAL</b>	<b>35</b>

## Resource Order Summary

During 2022, the dispatch community within the Great Basin managed 70,607 requests. Of those 70,607 requests, 50,854 were filled, which equates to 72% fill rate. The total requests represent a 9% decrease in requests compared to the 2021 season.

Req Catalog Name	Place Direct	Place Down	Place Up	Retrieve	Send Back	UTF	No Place	Fill	Count Distinct
Aircraft	666	936	1,684	195	82	296	3,485	2,506	3,989
Crew	48	493	541	61	12	128	874	686	1,109
Equipment	735	2,091	798	253	70	642	5,358	5,521	6,938
Overhead	5,960	8,576	2,767	452	221	1,678	29,800	29,599	38,828
Supply	25	2	296	36	68	93	19,600	12,542	19,743
<b>Summary</b>	<b>7,434</b>	<b>12,098</b>	<b>6,086</b>	<b>997</b>	<b>453</b>	<b>2,837</b>	<b>59,117</b>	<b>50,854</b>	<b>70,607</b>

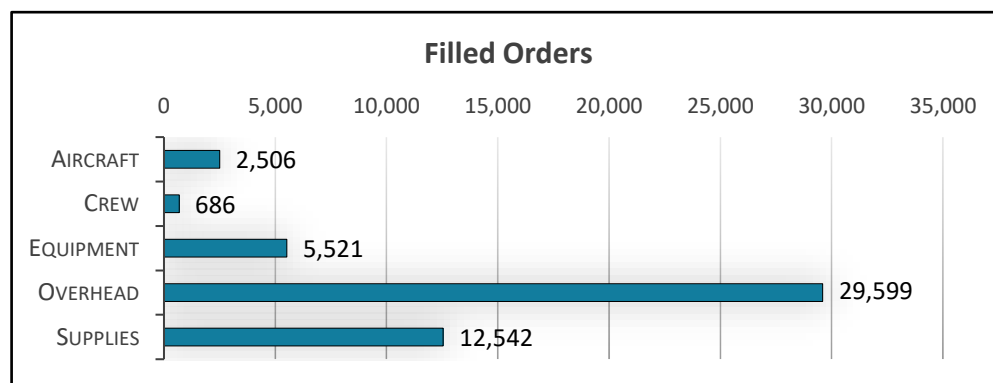

## Aircraft Resource Order Summary

Req Category Name	Req Catalog Item Name	Place Direct	Place Down	Place Up	Retrieve	Send Back	UTF	No Place	Fill	Count
Aircraft Groups	Load, Rappeller, Initial Attack	8	7	2	0	0	3	16	23	59
	Load, Smokejumper, Initial Attack	37	25	15	10	4	0	82	82	255
Airtanker	Airtanker, Type 1	5	39	11	0	1	0	31	44	131
	Airtanker, Type 1 or 2	28	212	183	21	12	27	266	223	972
	Airtanker, Type 3 (Multi-Engine)	42	46	50	4	2	12	120	106	382
	Airtanker, Type 3 (Single Engine)	48	15	15	7	0	9	138	131	357
	Airtanker, Type 3 or 4	240	60	62	24	6	8	489	486	1,375
	Airtanker, Any Type	0	4	16	0	0	8	20	8	56
	Airtanker, VLAT	0	18	40	4	4	8	10	6	120
Fixed Wing	Fixed Wing, Aerial Supervision Module	9	95	34	11	6	1	63	96	315
	Fixed Wing, Air Tactical	106	237	171	37	17	32	413	411	1,424
	Fixed Wing, Cargo	0	0	0	0	0	0	1	0	1

Req Category Name	Req Catalog Item Name	Place Direct	Place Down	Place Up	Retrieve	Send Back	UTF	No Place	Fill	Count
	Fixed Wing, Infrared	0	0	1	0	0	0	2	0	3
	Fixed Wing, Leadplane	13	162	63	19	11	7	86	131	492
	Fixed Wing, Reconnaissance	0	10	0	0	0	3	2	3	18
	Fixed Wing, Smokejumper	7	21	12	2	2	0	65	70	179
Frequency	Air to Air AM	0	0	69	1	3	0	73	11	157
	Air to Ground FM	0	0	54	2	2	0	53	0	111
	Deck	0	0	2	0	0	0	2	0	4
	Tactical	0	0	22	0	0	0	22	0	44
	Takeoff and Landing	0	0	1	0	0	0	1	0	2
Helicopter	Helicopter, Type 1 Restricted	50	78	98	26	4	19	229	184	688
	Helicopter, Type 1 Standard	1	0	0	0	0	0	1	0	2
	Helicopter, Type 2 Restricted	0	4	8	4	1	0	13	5	35
	Helicopter, Type 2 Standard	21	89	55	9	3	25	171	158	531
	Helicopter, Type 3 Standard	72	136	64	21	7	43	305	306	954
Service - Aviation	Service – Infrared Flight	0	4	627	5	10	315	633	31	1,625
	Service – Mobile Retardant Base	0	0	1	0	0	0	1	0	2
	Service - Temporary Flight Restriction	0	0	11	3	2	0	123	120	259
	Service - Temporary Tower	0	0	1	0	0	0	1	1	3
Unmanned Aircraft	Unmanned Aircraft, Fixed Wing, Type 3	0	0	0	0	0	0	1	0	1
	Unmanned Aircraft, Rotor Wing, Type 3	0	3	25	2	6	21	23	3	83
<b>Aircraft Summary</b>		<b>687</b>	<b>1,265</b>	<b>1,710</b>	<b>209</b>	<b>103</b>	<b>541</b>	<b>3,486</b>	<b>2,639</b>	<b>10,640</b>

## Crew Resource Order Summary

Req Category Name	Req Catalog Item Name	Place Direct	Place Down	Place Up	Retrieve	Send Back	UTF	No Place	Fill	Count
	Crew, Type 1	7	129	130	17	2	19	207	185	696
	Crew, Type 1 or 2 Any	1	15	9	5	0	7	18	15	70
	Crew, Type 1 or 2 IA	5	121	148	13	7	58	206	150	708
	Crew, Type 2	9	136	65	4	1	13	114	122	464
	Crew, Type 2 Any	2	27	6	0	0	4	12	19	70
	Crew, Type 2 IA	13	158	147	23	6	55	249	221	872
	Crew, Type Any	1	3	6	1	0	0	9	8	28
Non-Fire	Crew, Camp	13	87	40	3	0	16	61	60	280
<b>Crew Summary</b>		<b>51</b>	<b>676</b>	<b>551</b>	<b>66</b>	<b>16</b>	<b>172</b>	<b>876</b>	<b>780</b>	<b>3,188</b>

## Type 1 Crew/IHC Mobilization Summary

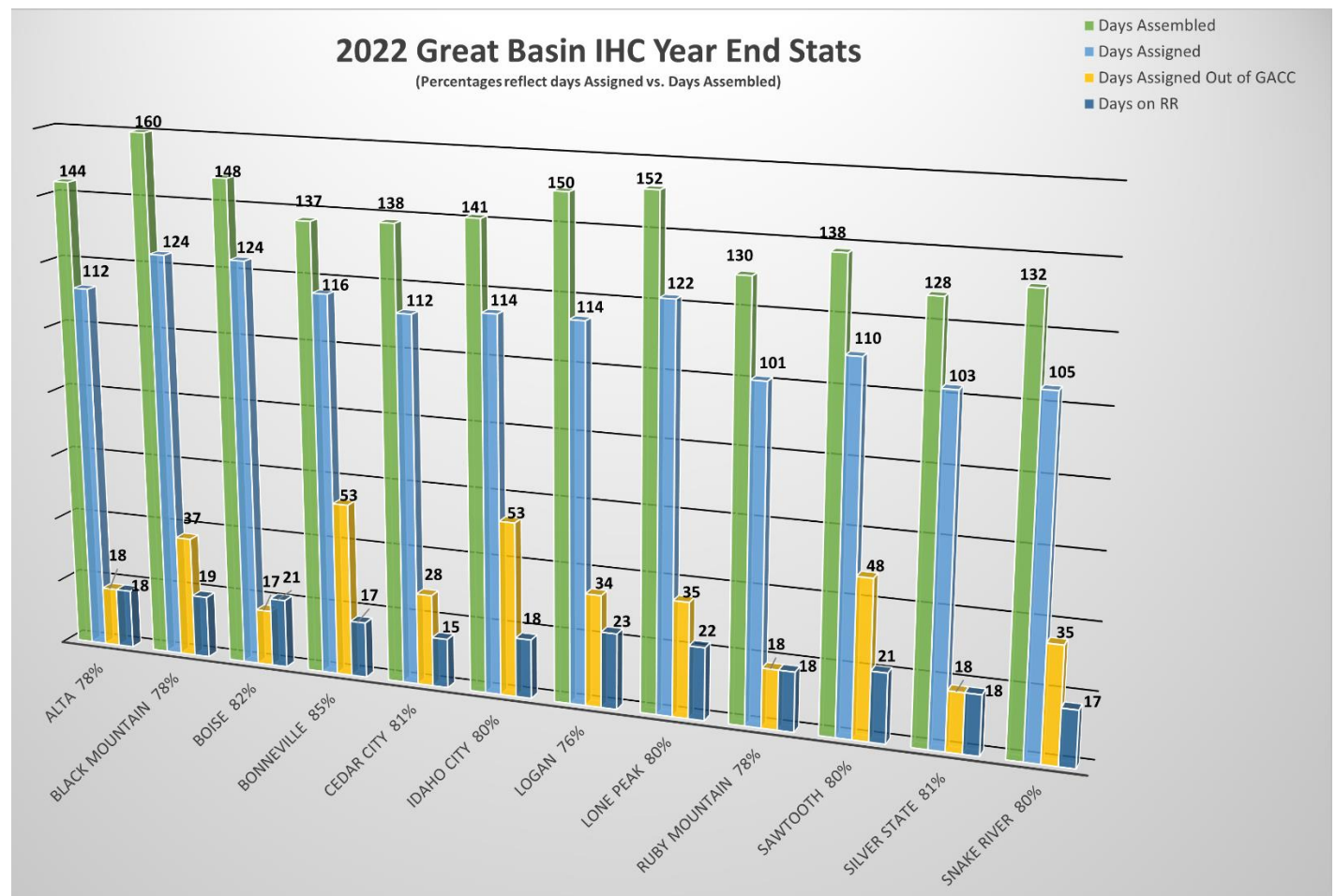

## Equipment Order Summary

Req Category Name	Req Catalog Item Name	Place Direct	Place Down	Place Up	Retrieve	Send Back	UTF	No Place	Fill	Count
Dozer	Dozer, Type 1	0	5	0	0	0	1	3	1	10
	Dozer, Type 2	28	165	14	15	4	47	234	259	766
	Dozer, Type 3	1	54	2	3	1	14	19	27	120
	Dozer, Type 4	0	5	0	0	0	1	3	1	10
	Dozer, Type Any	9	35	2	4	1	9	34	41	135
Dozer, Strike Team	Dozer, Strike Team, Type 2	0	0	0	0	0	0	1	0	1
Engine	Aircraft Rescue and Firefighting Vehicle, Type 2	1	1	1	0	0	4	1	0	8
	Aircraft Rescue and Firefighting Vehicle, Type 3	0	0	0	0	0	0	1	1	2
	Engine, Type 1	10	2	5	6	5	1	8	2	39
	Engine, Type 1 or 2	1	2	1	0	1	1	1	1	8
	Engine, Type 2	2	0	0	1	0	0	3	2	8
	Engine, Type 3	88	291	49	16	3	53	383	478	1,361

Req Category Name	Req Catalog Item Name	Place Direct	Place Down	Place Up	Retrieve	Send Back	UTF	No Place	Fill	Count
	Engine, Type 3, 4, 5, or 6	85	814	222	46	11	150	748	945	3,021
	Engine, Type 4	91	191	65	12	4	52	735	791	1,941
	Engine, Type 5	4	20	5	5	0	7	49	46	136
	Engine, Type 6	105	633	174	30	9	111	552	673	2,287
	Engine, Type 7	0	3	4	1	0	0	12	11	31
	Engine, Type Any	23	43	15	4	9	8	121	131	354
Engine, Strike Team	Engine, Strike Team, Type 3,4,5,6	0	0	1	1	0	0	2	0	4
	Engine, Strike Team, Type 3	0	3	0	0	0	0	0	0	3
	Engine, Strike Team, Type 4	0	0	0	0	0	0	0	0	0
	Engine, Strike Team, Type 6	0	0	2	2	0	0	2	0	6
Food Service, Mobile	Food Service, Mobile	3	0	17	2	0	2	24	3	51
Gray Water Truck	Gray Water Truck, Type 1	0	2	0	0	0	1	0	0	3
	Gray Water Truck, Type 2	11	42	6	5	0	16	13	23	116
	Gray Water Truck, Type 3	0	4	2	0	0	3	5	7	21
	Gray Water Truck, Type Any	0	8	4	1	0	3	5	7	28
Medical	Ambulance, Type 1	4	12	4	0	0	10	11	12	53
	Ambulance, Type 2	5	7	5	0	1	7	7	8	40
	Ambulance, Type 3	0	1	0	0	0	0	0	0	1
	Ambulance, Type Any	7	13	6	2	0	10	17	18	73
	Medic Vehicle	0	0	0	0	0	0	1	1	2
	Medical Support Unit	2	21	1	2	0	7	11	15	59
	Rescue Vehicle	0	0	0	0	0	0	1	2	3
Misc.	Backhoe	0	1	0	0	0	0	1	1	3
	Chipper, Type 1	3	26	8	2	0	2	12	19	72
	Chipper, Type 2	10	38	11	5	2	7	20	27	120
	Chipper, Type 3	1	2	2	0	0	1	2	3	11
	Chipper, Type Any	2	22	2	1	0	9	2	11	49
	Clerical Support Unit	3	6	2	6	1	2	8	8	36
	Dump Truck	0	0	0	0	0	0	8	5	13
	Excavator, Type 1	0	10	0	1	0	4	0	2	17
	Excavator, Type 2	24	63	2	4	1	39	22	38	193
	Excavator, Type 3	1	13	1	0	0	7	6	9	37
	Excavator, Type 4	0	3	0	0	0	2	0	0	5
	Excavator, Type Any	0	11	0	1	0	6	1	3	22
	Feller Buncher, Type 1	0	41	3	0	0	18	5	9	76
	Feller Buncher, Type 2	2	16	5	1	0	6	4	1	35
	Feller Buncher, Type Any	0	54	0	0	1	28	0	11	94
	Forklift	0	0	1	1	0	0	11	10	23
	Forwarder	0	8	0	0	0	0	4	4	16
	Front End Loader	0	1	0	0	0	0	5	7	13
	Fuel Tender, Type 1	2	2	0	0	0	1	4	4	13
	Fuel Tender, Type 2	9	4	1	2	0	4	12	15	47



Req Category Name	Req Catalog Item Name	Place Direct	Place Down	Place Up	Retrieve	Send Back	UTF	No Place	Fill	Count
	Fuel Tender, Type 3	1	5	2	0	0	1	5	6	20
	Fuel Tender, Type Any	0	0	0	0	0	0	4	4	8
	Generator	0	0	0	0	0	1	44	33	78
	Handwashing Station (Trailer Mounted), Type 1	6	9	5	0	0	6	15	18	59
	Handwashing Station (Trailer Mounted), Type 2	7	2	1	1	0	3	17	17	48
	Handwashing Station (Trailer Mounted), Type Any	1	0	0	0	0	0	5	5	11
	Helicopter Support Vehicle	1	0	0	0	0	0	0	1	2
	Heliwell	1	4	1	1	0	0	4	5	16
	Lighting System, Truck Mounted	0	0	0	0	0	0	3	3	6
	Lighting System, Trailer Mounted	0	0	0	0	0	0	42	42	84
	Log Loader	0	0	0	0	0	0	6	7	13
	Masticator - Boom Mounted, Type 1	0	34	0	2	0	21	1	6	64
	Masticator - Boom Mounted, Type 2	5	21	4	0	1	8	8	12	59
	Masticator - Boom Mounted, Type 3	0	0	0	0	0	0	0	0	0
	Masticator - Boom Mounted, Type 4	0	0	0	0	0	0	0	0	0
	Masticator - Boom Mounted, Type Any	0	7	0	0	0	2	0	3	12
	Pallet Jack	0	0	0	0	0	0	1	0	1
	Palm IR	0	1	0	0	0	0	0	0	1
	Phone, Satellite	0	0	4	0	4	0	4	0	12
	Pumper Cat, Type 3	0	0	0	0	0	0	1	1	2
	Pressure Washer	0	0	0	0	0	0	1	0	1
	Refrigerated Trailer, Type 1	5	0	0	0	0	2	9	12	28
	Refrigerated Trailer, Type 2	0	2	3	0	0	0	5	3	13
	Refrigerated Trailer, Type 3	2	11	6	2	0	4	8	8	41
	Refrigerated Trailer, Type Any	2	4	2	1	0	1	8	9	27
	Road Grader, Type 1	1	0	0	0	0	0	3	3	7
	Road Grader, Type 2	5	14	6	1	0	11	7	3	47
	Road Grader, Type Any	1	4	1	1	0	0	4	5	16
	Service Truck w/ Mechanic, Type 1	7	35	2	1	1	19	9	19	93
	Service Truck w/ Mechanic, Type 2	0	2	1	0	0	1	2	2	8
	Skid-steer	3	4	0	0	0	0	13	13	33
	Skidder, Type 1	0	28	3	0	0	4	4	14	53
	Skidder, Type 2	5	44	2	2	1	21	4	10	89
	Skidder, Type Any	0	13	0	0	0	2	0	7	22
	Skidgine, Type 1	2	2	0	0	0	0	2	3	9
	Skidgine, Type 2	2	8	4	0	0	2	5	4	25
	Skidgine, Type Any	2	28	0	1	0	6	2	11	50
	Sleeper Unit, Mobile, Type 1	5	19	0	1	0	1	5	14	45
	Sleeper Unit, Mobile, Type 2	0	2	0	0	0	0	0	0	2
	Sleeper Unit, Mobile, Type Any	0	2	0	0	0	0	0	1	3
	Strip Mulchers/Masticators, Type 2	0	6	0	0	0	1	0	2	9

Req Category Name	Req Catalog Item Name	Place Direct	Place Down	Place Up	Retrieve	Send Back	UTF	No Place	Fill	Count
	Spider Cord Distribution Box	0	0	0	0	0	0	0	5	5
	Tent, Type 1	0	0	0	0	0	0	1	1	2
	Tent, Type 2	0	0	0	0	0	0	1	1	2
	Tent, Type 3	0	0	0	0	0	0	78	56	134
	Weed Washing Unit	2	5	0	0	0	1	6	9	23
Potable Water Truck	Potable Water Truck, Type 1	1	0	0	0	0	0	3	3	7
	Potable Water Truck, Type 2	5	27	0	2	0	7	10	22	73
	Potable Water Truck, Type 3	3	3	2	1	1	1	3	3	17
	Potable Water Truck, Type Any	0	4	1	0	0	3	4	4	16
Shower, Mobile	Shower, Mobile	0	0	20	1	3	4	19	0	47
Task Force	Task Force	8	7	6	3	2	1	30	28	85
Tender, Water (Support)	Tender, Water (Support), Type 1	7	21	2	0	0	7	40	43	120
	Tender, Water (Support), Type 2	70	128	27	8	1	44	228	275	781
	Tender, Water (Support), Type 3	2	5	2	1	0	3	14	14	41
	Tender, Water (Support), Type Any	1	14	3	2	0	7	28	28	83
Tender, Water (Tactical)	Tender, Water (Tactical), Type 1	2	27	5	2	0	10	38	45	129
	Tender, Water (Tactical), Type 2	6	152	13	7	2	32	33	78	323
	Tender, Water (Tactical), Type Any	7	47	5	5	1	12	26	46	149
Trailer	Trailer	4	5	3	1	0	0	68	67	148
	Trailer - Communications	0	0	0	0	0	0	1	1	2
	Trailer - Communications, Type 1	3	4	2	1	1	0	4	6	21
	Trailer - Communications, Type 3	1	0	0	0	0	0	2	2	5
	Trailer - Communications, Type Any	0	3	0	0	0	0	2	3	8
	Trailer - GIS Unit, Type 1	0	2	0	0	0	1	0	0	3
	Trailer - GIS Unit, Type 2	0	2	0	0	0	1	0	0	3
	Trailer - Helicopter Operations Support	2	10	7	0	0	1	11	13	44
	Trailer - Mobile Office	3	5	3	1	2	2	29	27	72
	Trailer - Mobile Sleeper Unit	0	4	0	0	0	0	0	2	6
	Trailer - Operations	0	0	0	0	0	0	7	8	15
Transport.	Transportation - Vehicle, Automobile	0	0	0	0	0	0	8	9	17
	Transportation, Boat	0	0	0	0	0	0	8	8	16
	Transportation, Bus, Crew Carrier	22	0	0	1	0	7	61	55	146
	Transportation, Lowboy, Type 1	1	6	1	1	0	0	2	8	19
	Transportation, Pickup	0	0	1	0	0	0	31	30	62
	Transportation, Pickup, Type 1	26	53	18	11	5	30	559	484	1186
	Transportation, Pickup, Type 2	9	15	4	1	0	10	85	109	233
	Transportation, Pickup, Type 3	1	2	0	0	0	1	12	11	27
	Transportation, Pickup, Type Any	8	31	6	6	0	13	159	138	361
	Transportation, Stakeside, Type 1	8	9	3	2	0	7	8	10	47
	Transportation, Stakeside, Type 2	8	13	5	4	0	9	11	12	62

Req Category Name	Req Catalog Item Name	Place Direct	Place Down	Place Up	Retrieve	Send Back	UTF	No Place	Fill	Count
	Transportation, Stakeside, Type Any	0	5	0	0	0	1	4	6	16
	Transportation, Tractor	0	0	0	0	0	0	5	4	9
	Transportation, Tractor/Trailer	0	3	0	3	0	0	7	7	20
	Transportation, Truck, Utility, Type 1	0	3	3	1	0	0	3	2	12
	Transportation, Van, Box	0	0	0	0	0	0	16	16	32
	Transportation, Van, Passenger	0	0	0	0	0	0	13	14	27
	Transportation, Vehicle, All Terrain (ATV)	4	1	1	2	0	0	16	15	39
	Transportation, Vehicle, Sport Utility, Large (SUV)	0	0	0	0	0	0	17	11	28
	Transportation, Vehicle, Sport Utility, Small (SUV)	0	0	0	0	0	0	23	21	44
	Transportation, Vehicle, All Terrain (UTV)	4	1	1	2	0	0	16	15	39
	Transportation, Vehicle, Utility Terrain (UTV)	8	1	2	1	1	0	189	188	390
<b>Equipment Summary</b>		<b>825</b>	<b>3,659</b>	<b>840</b>	<b>269</b>	<b>80</b>	<b>985</b>	<b>5,378</b>	<b>6,016</b>	<b>18,051</b>

## Overhead Resource Order Summary

This summary includes all overhead positions that were ordered within the geographic area. It also includes out of region orders that were filled with Great Basin resources.

Req Category Name	Req Catalog Item Name	Place Direct	Place Down	Place Up	Retrieve	Send Back	UTF	No Place	Fill	Count
Groups	Faller, Single	0	0	0	0	0	0	0	0	0
	Module, Faller	5	23	2	0	0	3	10	21	64
	Module, Fuels	1	62	2	4	1	4	5	22	101
	Module, Rapid Extraction Support (GACC ONLY)	1	18	7	3	0	9	9	5	52
	Module, Suppression	2	62	11	3	1	7	45	40	171
	Module, Wildland Fire, Type 1	8	51	13	1	2	19	36	26	156
	Module, Wildland Fire, Type 2	5	53	22	2	0	24	38	30	174
	Squad	2	2	2	0	0	0	18	15	39
	Team, Burned Area Emergency Response	0	2	0	0	0	0	0	1	3
	Team, Buying	0	2	16	1	0	1	21	20	61
	Team, Critical Incident Stress	0	0	2	0	0	0	3	4	9
	Team, Fire Prevention/Education	0	1	0	0	0	0	0	0	1
	Team, Incident Medical	0	12	0	0	0	0	0	0	12
	Team, Type 1 Long	0	2	5	0	0	0	5	6	18
	Team, Type 2 Long	0	3	10	1	0	0	10	13	37

Req Category Name	Req Catalog Item Name	Place Direct	Place Down	Place Up	Retrieve	Send Back	UTF	No Place	Fill	Count
	Team, Type 3	2	20	8	5	0	0	18	25	78
	Team, Natl Inciden tmgmt Organization (NIMO)	0	1	0	1	0	0	0	0	2
Positions	AADM - AGENCY ADMINISTRATOR	7	29	6	0	0	0	19	31	92
	ABRO - AIRCRAFT BASE RADIO OPERATOR	7	98	19	3	2	21	34	33	217
	ACDP - AIRCRAFT DISPATCHER	4	275	34	5	2	55	114	130	619
	ACLC - ASSISTANT AREA COMMAND, LOGISTICS CHIEF	0	0	0	0	0	0	1	1	2
	ACPC - ASSISTANT AREA COMMAND, PLANNING CHIEF	0	1	0	0	0	0	0	0	1
	AEMF - ADVANCED EMERGENCY MEDICAL TECHNICIAN, FIRELINE	0	15	10	3	0	3	12	12	55
	AEMT - ADVANCED EMERGENCY MEDICAL TECHNICAN	2	0	1	0	0	0	10	11	24
	AIT - AIR TACTICAL SUPERVISOR	49	17	18	1	3	0	140	143	371
	AOBD - AIR OPERATIONS BRANCH DIRECTOR	18	27	8	0	2	13	36	31	135
	AOBS - AERIAL OBSERVER	0	9	0	0	0	0	0	1	10
	ARCH - ARCHEOLOGIST	6	64	6	3	2	8	24	27	140
	AREP - AGENCY REPRESENTATIVE	3	5	0	0	0	0	8	9	25
	ASCO - AIRSPACE COORDINATOR	0	8	0	0	0	0	4	6	18
	ASGS - AIR SUPPORT GROUP SUPERVISOR	21	45	12	3	2	10	50	30	173
	ATBM - AIRTANKER BASE MANAGER	7	67	25	1	5	7	48	43	203
	ATGS - AIR TACTICAL GROUP SUPERVISOR	88	137	50	15	5	39	568	566	1,468
	ATIM - AIRCRAFT TIME KEEPER	3	37	1	1	0	2	7	9	60
	AVIN - AVIATION INSPECTOR	0	0	3	0	0	2	3	0	8
	BABI - BAER - BIOLOGIST	0	2	3	0	0	0	3	1	9
	BABO - BAER - BOTANIST	0	8	0	0	0	0	1	4	13
	BACS - BAER - CULTURAL RESOURCE SPECIALIST	1	2	0	0	0	0	2	2	7
	BADO - BAER - DOCUMENT SPECIALIST	0	4	2	0	0	0	3	3	12
	BAEL - BAER - TEAM LEADER	0	4	1	0	0	0	2	3	10
	BAES - BURNED AREA RESPONSE SPECIALIST	22	22	8	2	3	0	46	45	148
	BAGE - BAER - FORESTER	0	2	1	0	0	0	1	1	5
	BAHY - BAER - HYDROLOGIST	0	2	0	0	0	0	1	1	4
	BASS - BAER - SOIL SCIENTIST	1	0	0	0	0	0	1	1	3
	BCMG - BASE CAMP MANAGER	41	165	37	6	2	44	117	105	517
	BTOP - BOAT OPERATOR LESS THAN 25 FEET LENGTH	0	2	0	0	0	0	0	1	3
	BUYL - BUYING TEAM LEADER	20	2	0	0	0	0	23	25	70
	BUYM - BUYING TEAM MEMBER	67	27	5	1	0	9	91	95	295
	CACB - CAMP CREW BOSS	2	1	1	0	0	1	41	40	86

Req Category Name	Req Catalog Item Name	Place Direct	Place Down	Place Up	Retrieve	Send Back	UTF	No Place	Fill	Count
	CAMP - CAMP HELP	19	0	0	1	0	0	285	289	594
	CISL - CRITICAL INCIDENT STRESS MANAGEMENT TEAM LEADER (ALL HAZARD)	1	2	0	0	0	0	3	3	9
	CISM - CRITICAL INCIDENT STRESS MANAGEMENT TEAM MEMBER (ALL HAZARD)	2	8	0	0	0	0	4	6	20
	CLMS - CLAIMS SPECIALIST	0	2	0	0	0	0	0	0	2
	COMC - COMMUNICATIONS COORDINATOR	0	23	2	1	0	0	2	11	39
	COML - COMMUNICATIONS UNIT LEADER	34	47	7	0	0	10	41	46	185
	COMP - COMPENSATION/CLAIMS UNIT LEADER	15	30	8	1	1	24	35	18	132
	COMT - INCIDENT COMMUNICATIONS TECHNICIAN	26	151	25	3	2	39	80	62	388
	COOK - COOK	0	3	0	0	0	0	0	0	3
	COPA - Contracting Officer's Purchasing Agent	0	1	1	0	0	0	2	0	4
	CORD - EXPANDED DISPATCH COORDINATOR	1	46	1	2	1	4	12	25	92
	COST - COST UNIT LEADER	18	26	0	1	0	5	27	25	102
	CREP - CREW REPRESENTATIVE	4	6	1	1	0	0	19	24	55
	CRWB - CREW BOSS	244	35	6	2	0	8	1,282	1,274	2,851
	CULS - CULTURAL SPECIALIST	0	2	0	0	0	0	1	2	5
	DECK - DECK COORDINATOR	1	47	9	0	0	17	10	1	85
	DIVR - DIVER	0	0	0	0	0	0	1	0	1
	DIVS - DIVISION/GROUP SUPERVISOR	155	262	45	10	9	45	333	336	1,195
	DMOB - DEMOBILIZATION UNIT LEADER	16	52	7	0	1	19	30	21	146
	DOCL - DOCUMENTATION UNIT LEADER	2	36	12	0	1	30	26	10	117
	DPRO - DISPLAY PROCESSOR	0	20	0	0	0	0	0	0	20
	DRIV - DRIVER/OPERATOR	27	43	7	3	2	30	172	158	442
	DRVA - DRIVER CLASS A	1	0	0	0	0	0	3	2	6
	DZIA - DOZER OPERATOR, INITIAL ATTACK	11	46	4	1	0	2	86	100	250
	DZOP - DOZER OPERATOR	5	24	4	1	0	1	43	51	129
	EDRC - EXPANDED DISPATCH RECORDER	4	53	5	2	0	15	95	99	273
	EDSD - SUPPORT DISPATCHER	10	259	59	13	4	66	130	123	664
	EDSP - SUPERVISORY DISPATCHER	0	71	17	1	1	20	37	38	185
	EMPF - PARAMEDIC, FIRELINE	27	76	96	4	3	45	120	69	440
	EMTB - EMERGENCY MEDICAL TECHNICIAN - BASIC	3	4	1	0	0	1	13	11	33
	EMTF - EMERGENCY MEDICAL TECHNICIAN, FIRELINE	18	59	29	2	4	17	70	58	257



Req Category Name	Req Catalog Item Name	Place Direct	Place Down	Place Up	Retrieve	Send Back	UTF	No Place	Fill	Count
	EMTP - EMERGENCY MEDICAL TECHNICIAN - PARAMEDIC	1	8	0	0	0	2	1	3	15
	ENGB - ENGINE BOSS	220	259	46	20	6	58	1,976	2,123	4,708
	ENOP - ENGINE OPERATOR	40	23	0	2	0	0	244	273	582
	EQPI - EQUIPMENT INSPECTOR	1	40	4	0	0	2	21	17	85
	EQPM - EQUIPMENT MANAGER	26	137	31	5	2	44	71	51	367
	EQTR - EQUIPMENT TIME RECORDER	26	138	17	2	3	50	84	73	393
	ESFA - FEMA ESF #4 ADMINISTRATIVE SUPPORT	0	2	0	0	0	0	0	1	3
	ESFL - FEMA ESF #4 PRIMARY LEADER	0	5	0	0	0	0	0	1	6
	FACL - FACILITIES UNIT LEADER	30	100	5	1	4	17	41	44	242
	FAL1 - FALLER, ADVANCED	7	1	0	0	0	0	63	64	135
	FAL2 - FALLER, INTERMEDIATE	55	0	3	0	0	0	293	283	634
	FAL3 - FALLER, BASIC	40	0	2	0	0	0	240	233	515
	FBAN - FIRE BEHAVIOR ANALYST	14	40	6	0	1	10	33	21	125
	FCMG - FIRE CACHE MANAGER	0	0	0	0	0	0	5	5	10
	FDUL - FOOD UNIT LEADER	40	105	21	4	1	34	62	66	333
	FELB - FELLING BOSS (SINGLE RESOURCE)	0	120	2	0	0	8	3	6	139
	FEMO - FIRE EFFECTS MONITOR	1	14	0	0	0	0	20	24	59
	FFT1 - FIREFIGHTER, TYPE 1	713	112	24	17	2	7	3,859	3,977	8,711
	FFT2 - FIREFIGHTER, TYPE 2	1310	119	42	21	7	12	8,299	8,435	18,245
	FIRB - FIRING BOSS	11	21	0	4	0	1	55	70	162
	FLOP - FORK LIFT OPERATOR	0	5	0	0	0	0	0	0	5
	FOBS - FIELD OBSERVER	1	138	18	3	3	27	21	19	230
	FSC1 - FINANCE/ADMINISTRATION SECTION CHIEF, TYPE 1	8	2	0	0	1	0	12	9	32
	FSC2 - FINANCE/ADMINISTRATION SECTION CHIEF, TYPE 2	19	14	5	0	0	1	28	26	93
	FSC3 - FINANCE/ADMINISTRATION SECTION CHIEF TYPE 3	22	48	5	4	1	8	47	49	184
	FSC3 - FINANCE/ADMINISTRATION SECTION CHIEF COMPLEX	2	0	0	0	0	0	2	2	6
	FWBM - FIXED WING BASE MANAGER	0	1	0	0	0	0	0	0	1
	FWPT - FIXED WING PARKING TENDER	8	96	32	2	3	14	97	90	342
	GISS - GIS SPECIALIST	74	107	27	3	3	34	135	127	510
	GMEC - GENERAL MECHANIC	1	2	0	0	0	0	16	16	35
	GSUL - GROUND SUPPORT UNIT LEADER	26	51	6	1	1	3	40	31	159
	HEB1 - HELIBASE MANAGER, 6 OR MORE HELICOPTERS	0	1	0	0	0	0	0	0	1
	HEBM - HELIBASE MANAGER	13	119	27	3	4	27	63	50	306
	HECM - HELICOPTER CREWMEMBER	426	316	65	16	8	84	1,677	1,801	4,393
	HEQB - HEAVY EQUIPMENT BOSS, SINGLE RESOURCE	24	500	125	11	10	151	206	215	1,242

Req Category Name	Req Catalog Item Name	Place Direct	Place Down	Place Up	Retrieve	Send Back	UTF	No Place	Fill	Count
	HERS - HELICOPTER RAPPEL SPOTTER	19	22	5	3	0	0	50	60	159
	HLCO - HELICOPTER COORDINATOR	4	27	14	0	0	19	20	7	91
	HLIA - Hospital Liaison	0	1	0	0	0	0	1	1	3
	HMGB - HELICOPTER MANAGER, SINGLE RESOURCE	262	454	101	29	14	83	1,123	1,231	3,297
	HPIL - HELICOPTER PILOT	0	0	0	0	0	0	1	0	1
	HRAP - HELICOPTER RAPPELER	139	151	42	8	0	12	366	424	1,142
	HRSP - HUMAN RESOURCE SPECIALIST	9	15	12	0	1	4	24	14	79
	HTMG - HELITORCH MANAGER	6	0	6	2	0	0	10	6	30
	HTMM - HELITORCH MIXMASTER	11	1	4	0	2	1	16	13	48
	HTPT - HELITORCH PARKING TENDER	7	1	11	3	0	4	16	8	50
	IADP - INITIAL ATTACK DISPATCHER	13	198	31	8	3	16	265	278	812
	IARR - INTERAGENCY RESOURCE REPRESENTATIVE	0	2	0	0	0	0	2	2	6
	ICCI - INCIDENT COMMANDER, COMPLEX	1	0	0	0	0	0	0	1	2
	ICPI - INCIDENT CONTRACT PROJECT INSPECTOR	2	13	5	0	0	5	26	22	73
	ICT1 - INCIDENT COMMANDER, TYPE 1	18	2	3	0	0	0	21	21	65
	ICT2 - INCIDENT COMMANDER, TYPE 2	17	5	3	0	0	2	25	21	73
	ICT3 - INCIDENT COMMANDER, TYPE 3	57	105	13	7	5	12	272	301	772
	ICT4 - INCIDENT COMMANDER, TYPE 4	25	88	7	0	0	20	261	271	672
	ICT5 - INCIDENT COMMANDER, TYPE 5	54	4	0	2	0	0	457	460	977
	IHCS - HOTSHOT SUPERINTENDENT	2	0	0	0	0	0	4	5	11
	IMET - INCIDENT METEOROLOGIST	2	28	22	4	4	2	27	27	116
	IMSM - INCIDENT MEDICAL SPECIALIST MANAGER	0	1	0	0	0	0	0	0	1
	IMST - INCIDENT MEDICAL SPECIALIST TECHNICIAN	0	1	0	0	0	0	0	0	1
	INBA - INCIDENT BUSINESS ADVISOR	6	34	2	1	0	0	15	29	87
	INCM - INCIDENT COMMUNICATIONS MANAGER	6	65	14	1	0	22	28	9	145
	INTS - INTELLIGENCE SUPPORT	0	20	0	0	0	0	4	10	34
	INVF - WILDLAND FIRE INVESTIGATOR	10	31	11	0	1	5	190	187	435
	IRIN - INFRARED INTERPRETER	0	24	1	1	0	2	1	11	40
	ITSS - INCIDENT TECHNOLOGY SUPPORT SPECIALIST	45	44	0	2	3	4	46	53	197
	LEO1 - LAW ENFORCEMENT OFFICER LEVEL 1 (ALL HAZARD)	0	5	0	0	0	0	1	1	7
	LEO1 - LAW ENFORCEMENT OFFICER LEVEL 2 (ALL HAZARD)	0	1	0	0	0	0	0	0	1
	LOAD - LOADMASTER	0	0	1	0	0	0	1	0	2

Req Category Name	Req Catalog Item Name	Place Direct	Place Down	Place Up	Retrieve	Send Back	UTF	No Place	Fill	Count
	LOFR - LIAISON OFFICER	35	27	4	0	3	6	59	46	180
	LPIL - LEADPLANE PILOT	51	10	3	0	0	0	182	182	428
	LSC1 - LOGISTICS SECTION CHIEF, TYPE 1	25	11	3	0	0	0	23	36	98
	LSC2 - LOGISTICS SECTION CHIEF, TYPE 2	28	16	3	2	0	1	29	36	115
	LSC3 - LOGISTICS SECTION CHIEF TYPE 3	19	35	10	1	0	4	50	47	156
	LTAN - LONG TERM FIRE ANALYST	6	47	7	1	0	20	17	20	118
	MABM - MAFFS AIRTANKER BASE MANAGER	0	9	0	0	0	0	0	4	13
	MABS - MAFFS TANKER BASE SPECIALIST	0	4	0	0	0	0	0	2	6
	MCCO - MAC GROUP COORDINATOR	0	6	0	0	0	0	0	3	9
	MEDL - MEDICAL UNIT LEADER	45	53	15	3	3	14	81	70	284
	MXMS - MIXMASTER	0	45	2	0	0	0	3	0	50
	OPBD - OPERATIONS BRANCH DIRECTOR	10	26	1	0	0	3	15	12	67
	OPS3 - OPERATIONS SECTION CHIEF, TYPE 3 (WILDLAND FIRE)	8	7	0	0	0	1	17	15	48
	ORDM - ORDERING MANAGER	20	81	7	3	1	19	39	28	198
	OSC1 - OPERATIONS SECTION CHIEF, TYPE 1	26	7	2	0	0	0	29	31	95
	OSC2 - OPERATIONS SECTION CHIEF, TYPE 2	52	27	9	1	0	4	66	59	218
	OSC3 - OPERATIONS SECTION CHIEF, TYPE 3 (ALL HAZARD)	2	4	0	0	0	0	2	3	11
	PACK - PACKER	0	1	0	0	0	0	0	0	1
	PETL - PREVENTION EDUCATION TEAM LEADER	0	2	1	0	0	0	3	3	9
	PETM - PREVENTION EDUCATION TEAM MEMBER	0	6	2	0	0	1	5	3	17
	PILO - FIXED OR ROTOR WING PILOT	6	7	4	0	1	3	26	24	71
	PIO1 - PUBLIC INFORMATION OFFICER, TYPE 1	25	28	6	3	1	8	33	34	138
	PIO2 - PUBLIC INFORMATION OFFICER, TYPE 2	46	155	26	5	7	41	116	80	476
	PIO3 - PUBLIC INFORMATION OFFICER, TYPE 3 (ALL HAZARD)	0	2	1	0	0	2	1	0	6
	PIOC - PUBLIC INFORMATION OFFICER, COMPLEX	1	0	0	0	0	0	0	1	2
	PIOF - PUBLIC INFORMATION OFFICER	26	136	32	6	2	37	111	93	443
	PIOT - PUBLIC INFORMATION OFFICER, TECHNICIAN	3	0	2	0	0	3	11	5	24
	PLDO - PLASTIC SPHERE DISPENSER OPERATOR	2	5	1	0	0	0	4	5	17
	PREV - PREVENTION TECHNICIAN	0	153	16	1	1	18	28	29	246
	PROC - PROCUREMENT UNIT LEADER	2	19	0	0	1	3	7	5	37

Req Category Name	Req Catalog Item Name	Place Direct	Place Down	Place Up	Retrieve	Send Back	UTF	No Place	Fill	Count
	PSC1 - PLANNING SECTION CHIEF, TYPE 1	16	7	2	0	0	0	19	20	64
	PSC2 - PLANNING SECTION CHIEF, TYPE 2	20	22	3	0	0	0	29	29	103
	PSC3 - PLANNING SECTION CHIEF, TYPE 3	24	53	0	0	3	5	48	52	185
	PTRC - PERSONNEL TIME RECORDER	35	100	12	3	1	29	70	67	317
	RADO - RADIO OPERATOR	5	259	109	6	4	131	124	57	695
	RAMP - RAMP MANAGER	3	63	32	3	3	29	50	32	228
	RCDM - RECEIVING/DISTRIBUTION MANAGER	24	160	23	5	0	35	69	68	384
	READ - RESOURCE ADVISOR	9	49	1	0	0	12	74	87	232
	REAF - RESOURCE ADVISOR, FIRELINE	16	105	31	4	4	14	115	129	418
	RESL - RESOURCE UNIT LEADER	35	73	7	1	0	23	52	43	234
	RTCM - RETARDANT CREWMEMBER	0	6	1	2	0	0	2	0	11
	RXB1 - PRESCRIBED FIRE BURN BOSS, TYPE 1	0	2	1	0	0	2	1	1	7
	RXB2 - PRESCRIBED FIRE BURN BOSS, TYPE 2	5	45	2	2	1	3	43	66	167
	RXB3 - PRESCRIBED FIRE BURN BOSS, TYPE 3	0	0	0	0	0	0	12	14	26
	RXCM - PRESCRIBED FIRE CREW MEMBER	0	0	0	0	0	0	3	5	8
	RXM1 - Prescribed Fire Manager, TYPE 1	0	0	1	0	0	2	1	0	4
	RXM2 - Prescribed Fire Manager, TYPE 2	0	0	1	0	0	2	1	0	4
	RXMG - Prescribed Fire Manager	0	0	2	0	0	4	2	0	8
	SCKN - STATUS CHECK-IN RECORDER	20	65	6	3	0	16	42	35	187
	SEC1 - SECURITY SPECIALIST - LEVEL 1	8	291	130	11	6	116	143	90	795
	SEC2 - SECURITY SPECIALIST - LEVEL 2	5	364	150	6	6	134	149	46	760
	SECG - SECURITY GUARD (NOT LAW ENFORCEMENT)	2	31	10	0	0	12	17	11	83
	SECM - SECURITY MANAGER	13	57	12	0	2	7	32	25	148
	SEMG - SINGLE ENGINE AIR TANKER MANAGER	7	83	25	3	4	16	47	51	236
	SHLR - SHORT HAULER	17	2	0	0	0	0	12	18	49
	SHLS - SHORT HAUL SPOTTER	8	5	0	0	1	1	4	10	29
	SITL - SITUATION UNIT LEADER	30	71	3	2	0	24	48	37	215
	SMKJ - SMOKEJUMPER	17	404	223	25	13	4	657	556	1,899
	SOA2 - ALL-HAZARDS SAFETY OFFICER TYPE 2	0	2	0	0	0	0	0	1	3
	SOF1 - SAFETY OFFICER, TYPE 1	14	12	6	0	0	15	26	17	90
	SOF2 - SAFETY OFFICER, TYPE 2	46	187	62	6	3	59	115	89	567
	SOF3 - SAFETY OFFICER, TYPE 3 (ALL HAZARD)	1	2	1	0	0	0	2	1	7
	SOFC - SAFETY OFFICER, COMPLEX	0	1	0	0	0	0	0	0	1

Req Category Name	Req Catalog Item Name	Place Direct	Place Down	Place Up	Retrieve	Send Back	UTF	No Place	Fill	Count
	SOFR - SAFETY OFFICER, LINE	20	201	52	3	3	83	95	76	533
	SOPL - STRATEGIC OPERATIONAL PLANNER	3	41	3	0	0	7	14	17	85
	SPOT - SMOKEJUMPER SPOTTER	4	10	15	0	1	0	80	73	183
	SPUL - SUPPLY UNIT LEADER	21	58	6	1	2	8	37	36	169
	STAM - STAGING AREA MANAGER	0	41	1	0	0	3	1	0	46
	STCR - STRIKE TEAM LEADER, CREW	1	8	0	0	0	0	9	9	27
	STEN - STRIKE TEAM LEADER, ENGINE	10	65	2	0	0	9	6	12	104
	STEQ - STRIKE TEAM LEADER, HEAVY EQUIPMENT	0	7	0	0	0	0	0	0	7
	STPS - STRUCTURAL PROTECTION SPECIALIST	0	20	0	0	0	0	1	0	21
	TFLD - TASK FORCE LEADER	90	519	181	16	10	188	509	479	1,994
	THSP - TECHNICAL SPECIALIST	33	334	86	17	6	18	294	338	1,126
	TIME - TIME UNIT LEADER	38	49	2	2	0	11	39	52	193
	TNSP - TRAINING SPECIALIST	5	16	1	1	0	4	11	7	45
	TPIA - TRACTOR PLOW OPERATOR INITIAL ATTACK	0	23	0	0	0	0	0	0	23
	TPOP - TRACTOR PLOW OPERATOR	0	10	0	1	0	0	0	0	11
	TTOP - TERRA TORCH OPERATOR	0	0	0	0	0	0	1	1	2
	UASD - UNMANNED AIRCRAFT SYSTEM, DATA SPECIALIST	4	13	0	1	0	0	0	10	28
	UASL - UNMANNED AIRCRAFT SYSTEM, MODULE LEADER	11	6	3	1	0	0	7	14	42
	UASM - UNMANNED AIRCRAFT SYSTEM, MANAGER	0	4	0	0	0	0	1	2	7
	UASP - UNMANNED AERIAL SYSTEMS PILOT	26	22	19	7	0	18	54	46	192
	UTVO - UTILITY TERRAIN VEHICLE OPERATOR	5	1	1	0	0	0	10	10	27
	WHHR - WAREHOUSE MATERIALS HANDLER	0	1	9	0	0	0	26	18	54
	WHLR - WAREHOUSE MATERIALS HANDLER LEADER	1	0	3	0	0	0	7	4	15
	WTOP - WATER TENDER OPERATOR	7	0	0	0	0	0	54	60	121
<b>Overhead Summary</b>		<b>6010</b>	<b>11711</b>	<b>2915</b>	<b>462</b>	<b>247</b>	<b>2718</b>	<b>29799</b>	<b>29975</b>	<b>83742</b>

**\* END OF REPORT \***