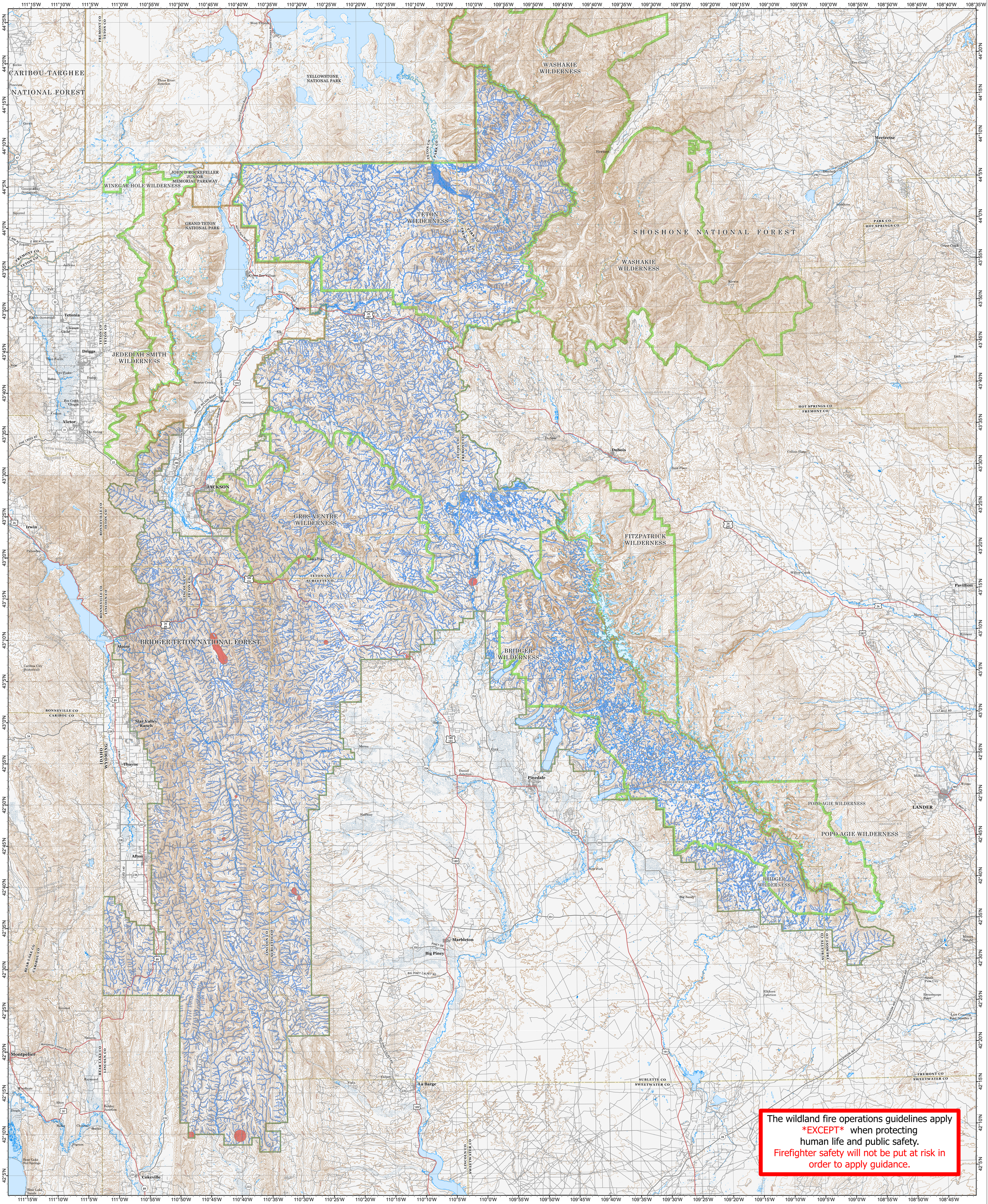

The wildland fire operations guidelines apply
EXCEPT when protecting
human life and public safety.
Firefighter safety will not be put at risk in
order to apply guidance.

Teton Interagency FIRE

Teton Interagency Fire Management 2021 Retardant Avoidance

NAD 1983 UTM Zone 12N

CMM 4/26/2021

N
W E
S

- Hydrological Retardant Avoidance
- Terrestrial Retardant Avoidance
- State
- County
- Forest Service
- Forest Service Wilderness
- Forest Service Ranger Districts
- National Park Service
- Secondary Hwy
- Local Connector
- Local Road

0 5 10 20 30 Miles

1:250,000

https://gacc.nifc.gov/gbcc/dispatch/wy-tdc/home/sites/default/files/site-files/Current_Retardant_Avoidance_Map.pdf