Teton Interagency Fire Management

Bridger-Teton National Forest

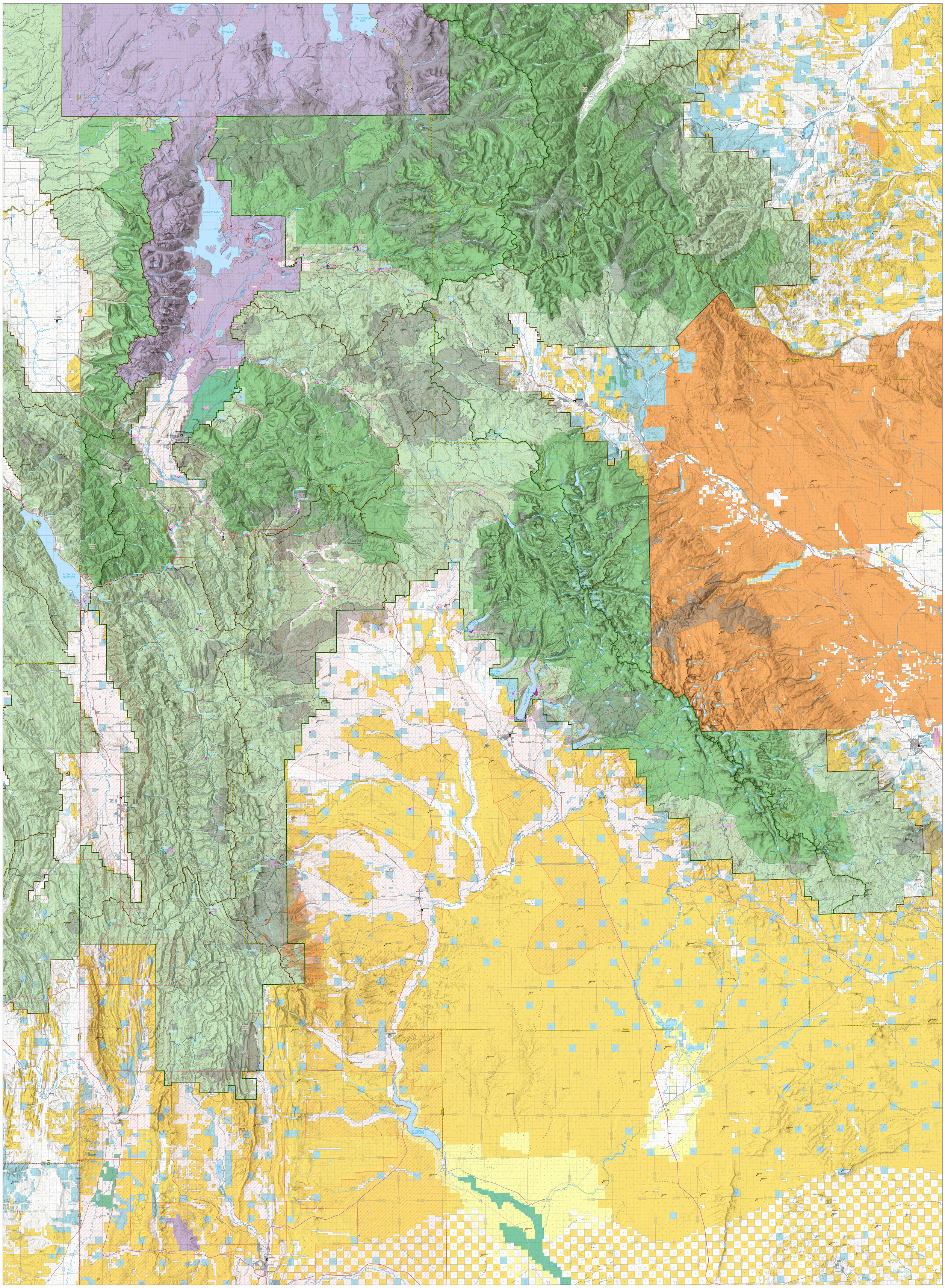

Legend

- Helibase
- Helispots
- Whitebark Pine Plus Trees
- Wildlife Feedgrounds
- Boating Site
- Campground
- Camping Area
- Group Campground
- Group Picnic Site
- Info Site/Fee Station
- Interpretive Site
- Lookout/Cabin
- Observation Site
- Picnic Site
- Swimming Site
- Trailhead
- Patrol Cabin GTP
- Fire Lookout
- Guard Station
- Outfitter and Guide
- Campgrounds GTP
- Repeater
- Ranger District Office
- SO/Ranger District Office
- Basic Custodial Care: 1 (CLOSED)
- USFS Roads (High Clearance Vehicles)
- USFS Roads (Passenger Cars)
- DECOMMISSIONED
- Trail
- WUI Boundary
- Bridger-Teton National Forest Boundary
- Ranger District Boundary
- State Boundary
- County Boundary
- Rec Residences And Resorts
- H2S Oil & Gas Fields
- Fire History (1980-2024)
- Wilderness/WSA
- USFS
- NPS
- BLM
- FWS
- BIA
- BOR
- DOD
- Other Federal
- State
- Local Government
- Private

0 5 10 Miles

N W E S

NAD 1983
UTM Zone
12N

Disclaimer

The USDA Forest Service makes no warranty, expressed or implied regarding the data displayed on this map, and reserves the right to correct, update, modify, or replace this information without notification.

Map Author: cmccollister; Map Creation Date: 5/23/2025