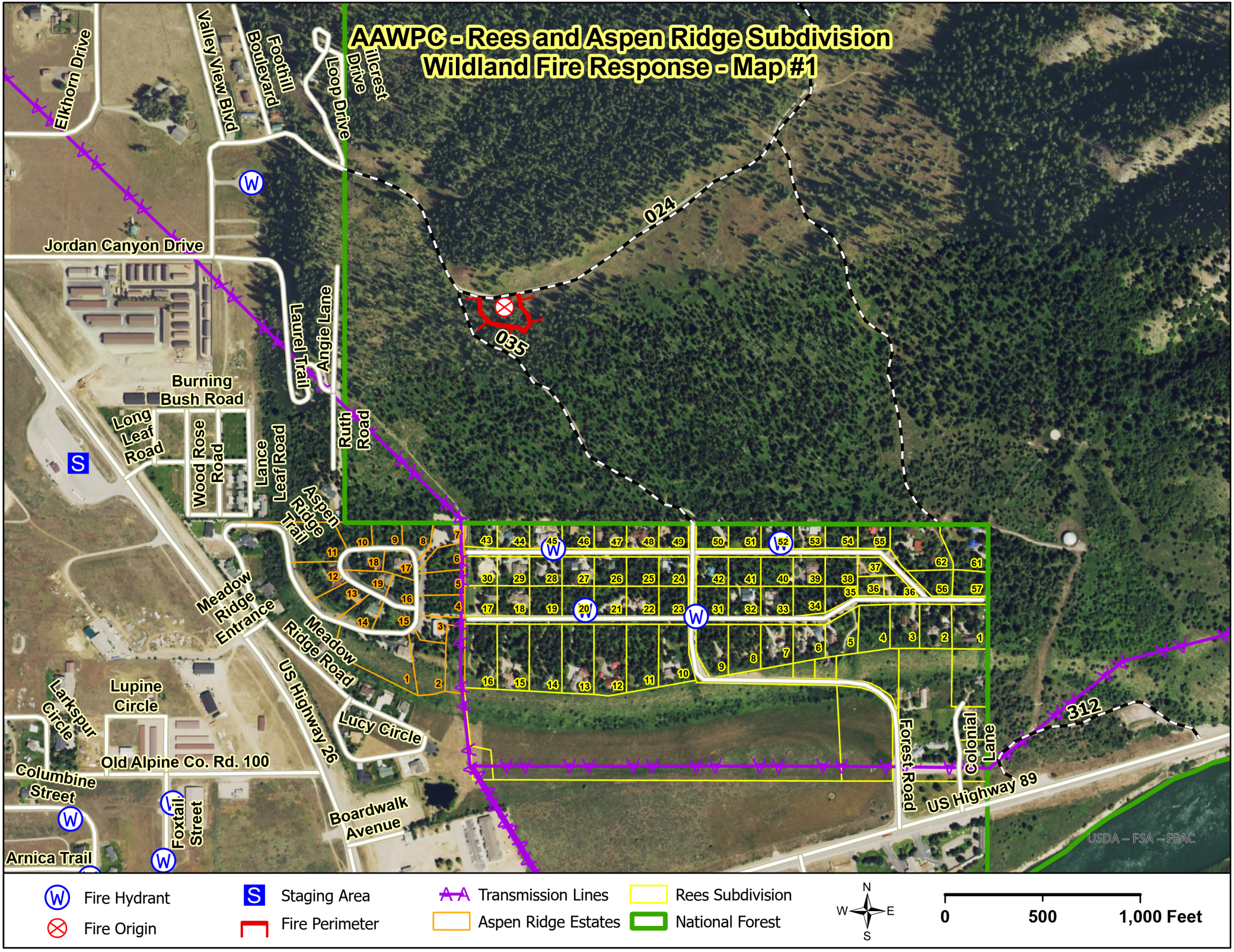
AAWPC - Rees and Aspen Ridge Subdivision
Wildland Fire Response - Map #1
Elkhorn Drive
Valley View Blvd
Foothill Boulevard
Loop Drive
Illcrest Drive
024
035
Jordan Canyon Drive
Laurel Trail
Angie Lane
Burning Bush Road
Long Leaf Road
Wood Rose Road
Lance Leaf Road
Ruth Road
Aspen Ridge Trail
Meadow Ridge Entrance
Meadow Ridge Road
US Highway 26
Lupine Circle
Larkspur Circle
Lucy Circle
Old Alpine Co. Rd. 100
Columbine Street
Foxtail Street
Boardwalk Avenue
Arnica Trail
Forest Road
Colonial Lane
312
US Highway 89
USDA – FSA – FPAC
Fire Hydrant
Fire Origin
Staging Area
Fire Perimeter
Transmission Lines
Aspen Ridge Estates
Rees Subdivision
National Forest
N
W
E
S
0
500
1,000 Feet