Color Country Interagency Fire Aviation Operations Map

No warranty is made by the Bureau of Land Management for the use of the data for purposes not intended by the BLM.

N

0 3.5 7 14 21 28 Miles

Ely

AA1: 128.425
AA2: 123.925
AG6: 166.800
AG43: 167.600
South Local: 170.025

Richfield

AA1: 124.575
AA2: 127.375
AG18: 168.0125
AG21: 168.150
FS Delano Rpt
RX: 172.250
TX: 169.175
Tt: 131.8

Moab

AA1: 124.075
AA2: 126.575
AG10: 166.9375
AG44: 167.625
South Monticello
Rx/Tx: 172.475
North Moab
Rx/Tx: 172.1375

Southern Nevada

AA1: 123.675
AA2: 120.525
AG8: 166.875
AG23: 166.7625
West Mtn Rpt
Rx: 168.525
Tx: 169.400
Tt: 114.8

Williams

AA1: 135.600
AA2: 125.175
AG17: 167.9875
AG64: 171.475
North Kiabab Rpt
Rx: 168.750
Tx: 169.900
Tt: 103.5

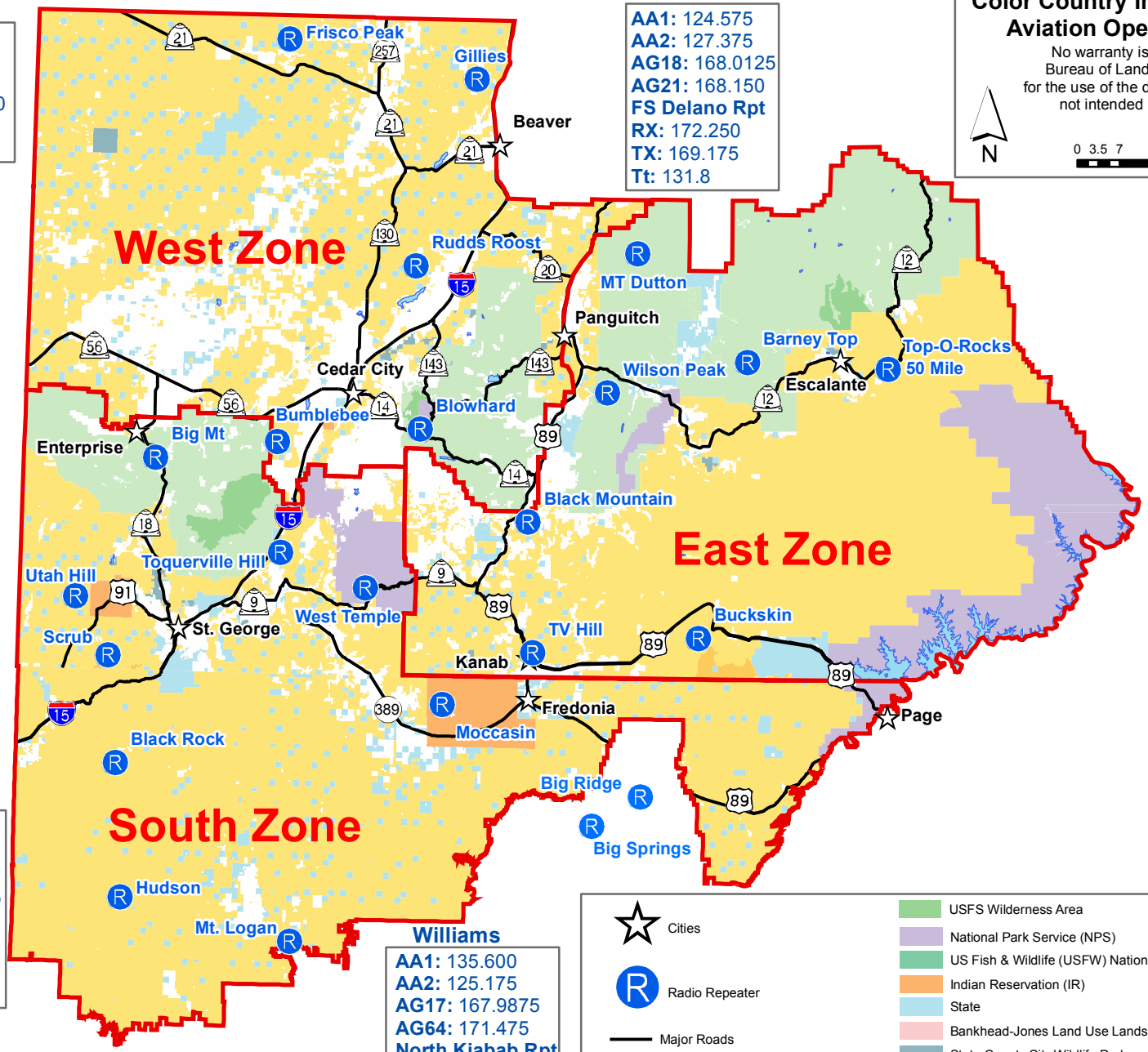

Cities
Radio Repeater
Major Roads
Bureau of Land Management (BLM)
BLM Wilderness Area
US Forest Service (USFS)
USFS Wilderness Area
National Park Service (NPS)
US Fish & Wildlife (USFW) National Wildlife Refuge
Indian Reservation (IR)
State
Bankhead-Jones Land Use Lands
State,County,City,Wildlife,Park and Outdoor Recreation Areas
Private
Major Bodies of Water

Map Created April 29, 2013