WinSCP for the new secure ftp.nifc.gov

1. Open WinSCP.

2. In the Login – WinSCP window, click "**New Site**" (upper left-hand corner)

3. Type or select the following:
   a. File protocol: **FTP**
   b. Encryption: **TLS/SSL Explicit encryption**
   c. Host name: **ftp.nifc.gov**
   d. Port number: **1021**
   e. User name: <your NAP user name>
   f. Password: <your NAP password>

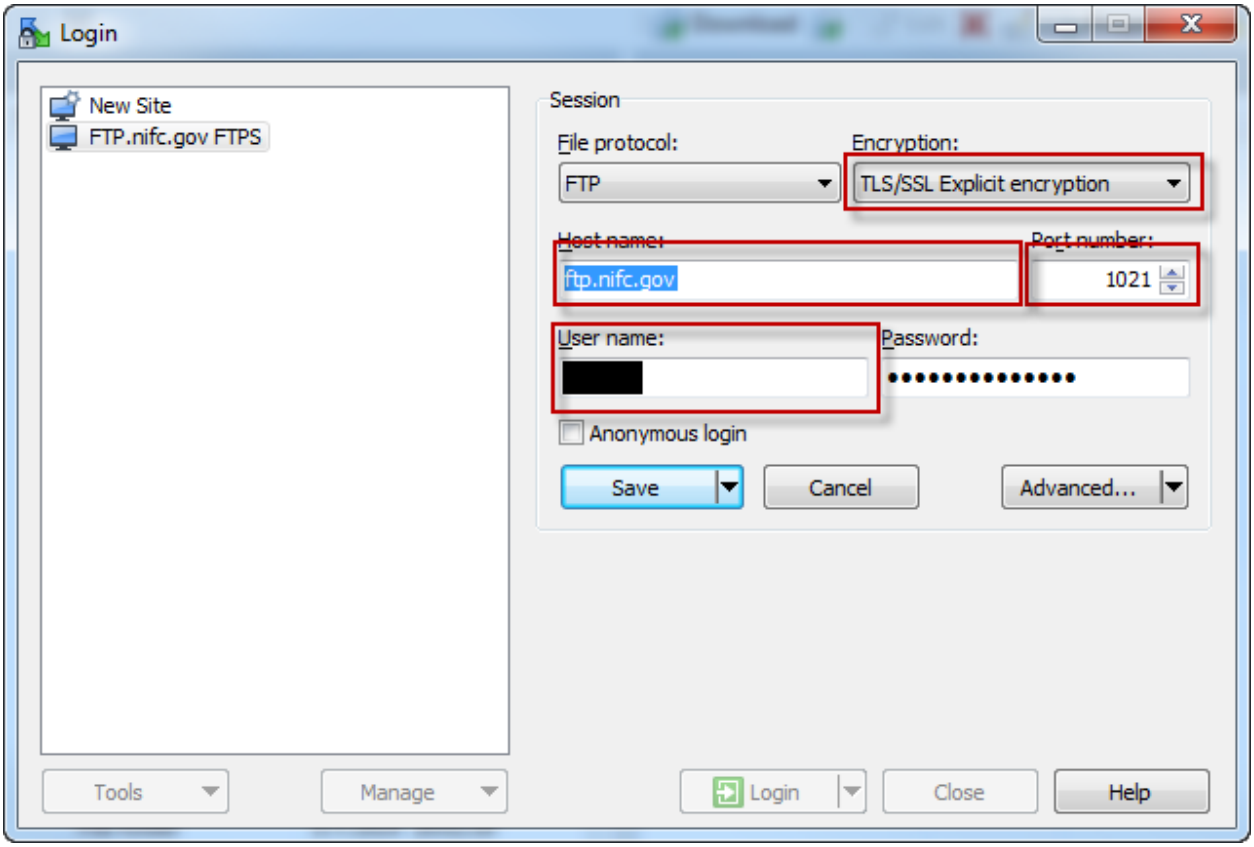

4. Click **Save**

5. In the "Save session as site" window, type in:
   a. Site name: **ftp.nifc.gov FTPS** (replace any existing name)
   b. Click OK
   c. The new site name appears in the upper left-hand window

6. Select your site and click, “Login”