Grand Teton National Park
Wyoming

Cathedral Group Fire, 14 July, 2010
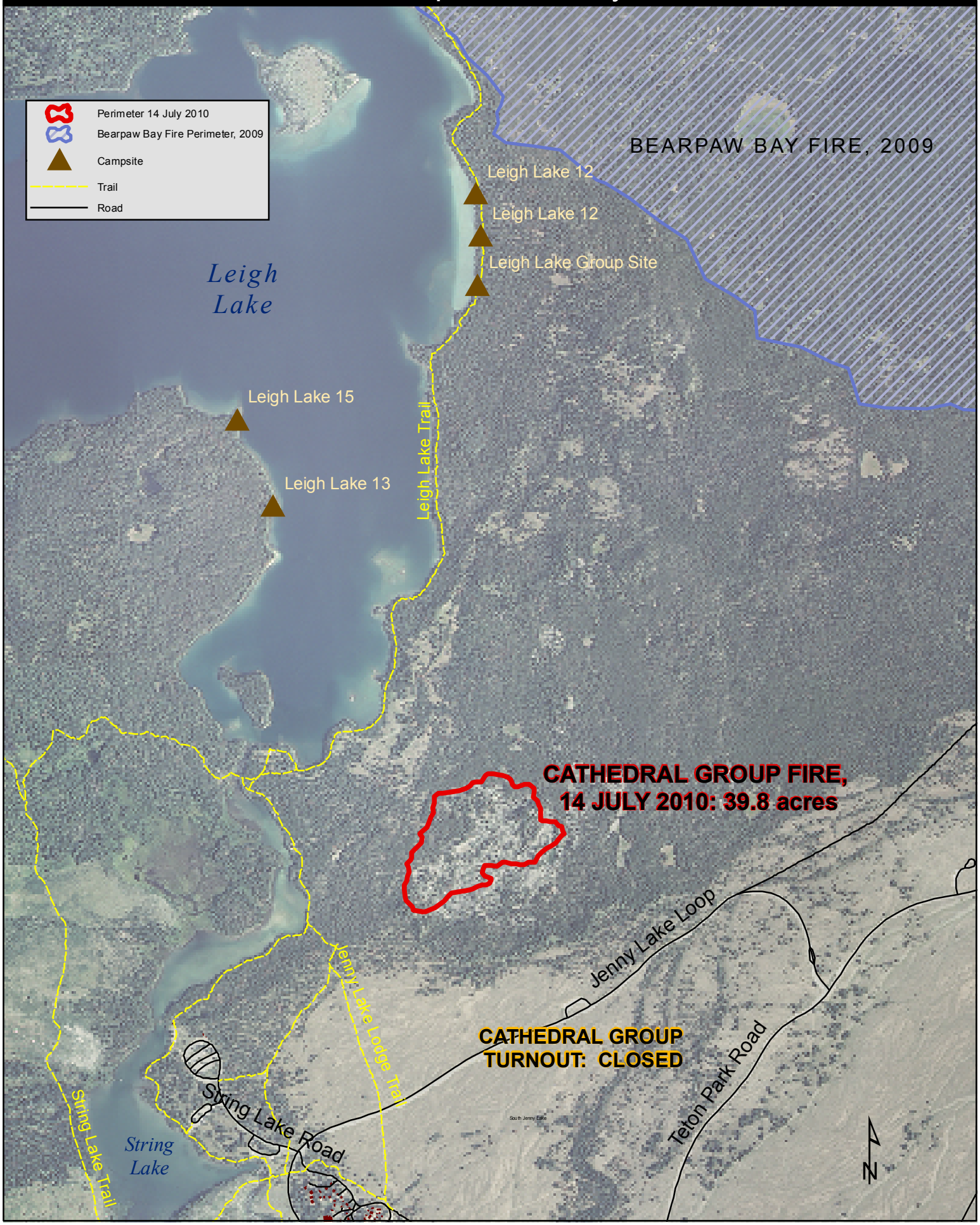
National Park Service
U.S. Department of the Interior