

Cimarron and Comanche National Grasslands Aviation Hazard Map

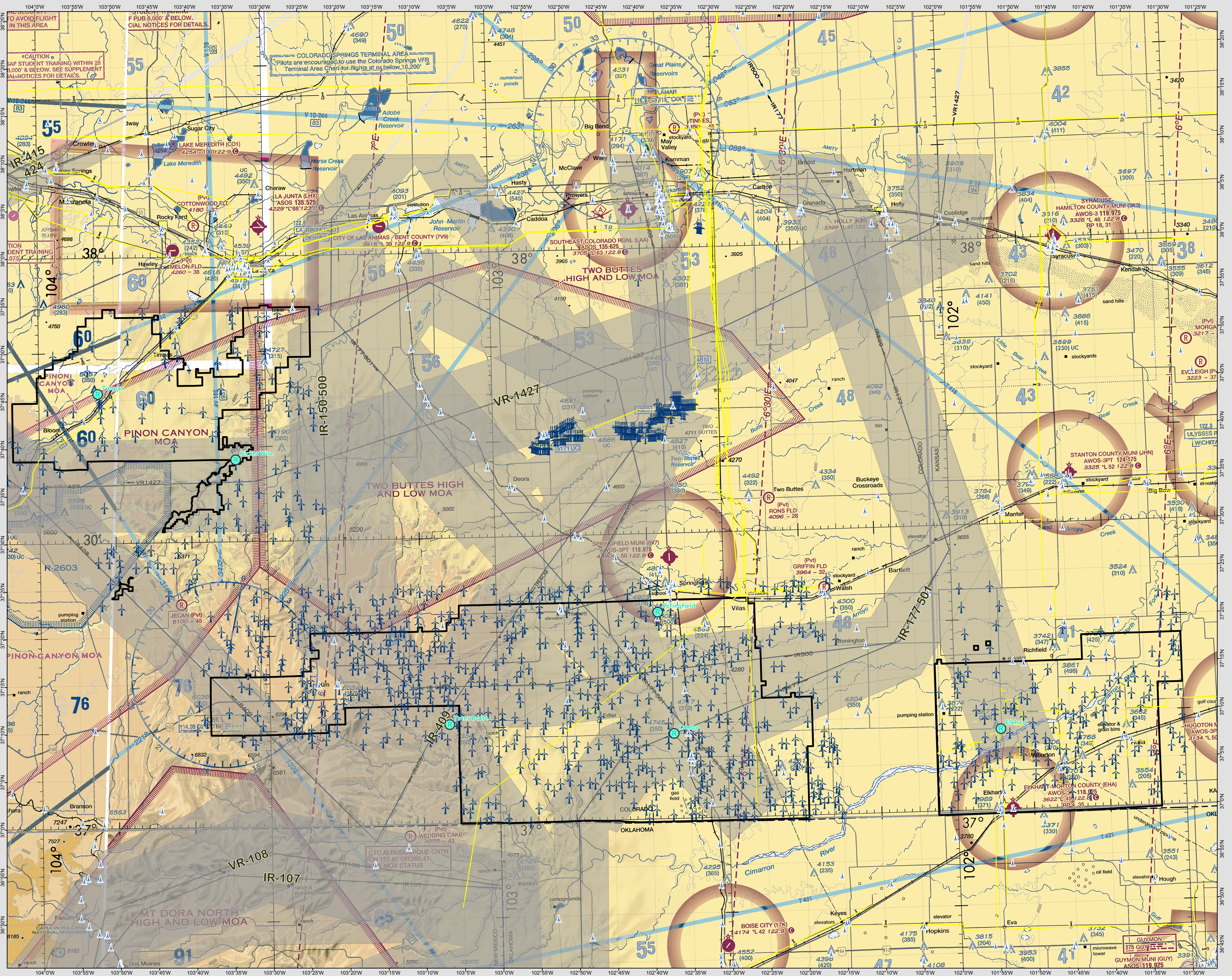

- ### LEGEND
- Repeater
 - Wind Turbine (Height Unknown)
 - Obstructions (Height Unknown)
 - Powerlines
 - Military Training Areas
 - PSICC Admin Boundary

WICHITA LEGEND

Effective 0901Z 21 MAR 2024 TO 0901Z 16 MAY 2024

AIRPORTS

CLASS E AIRSPACE

CLASS G AIRSPACE

COMMUNICATION BOARDS

OBSTRUCTIONS

MISCELLANEOUS

TOPOGRAPHIC INFORMATION

WICHITA SECTIONAL

Federal Aviation Administration

CONTROL TOWER FREQUENCIES ON WICHITA SECTIONAL CHART

CLASS B, CLASS C, TRSA, AND SELECTED APPROACH CONTROL FREQUENCIES

TOWER NAME	ALTIMETER	TIME OF USE	CONTROLLING AGENCY	FREQUENCY
BOISE CITY (17K)	4174	L42 122.9	BOISE CITY	118.1
ELKHART (PVI)	3699	(371)	ELKHART	123.2
GUYMON (PVI)	3391	(339)	GUYMON	119.9

This map has been reviewed by:

U.S. FOREST SERVICE
DEPARTMENT OF AGRICULTURE

Data Sources:
Visual Flight Rules (VFR) Charts were downloaded from:
http://www.faa.gov/traffic_light_info/aeronav/digital_products/vfr/

Locally identified vertical obstructions and/or administrative features were obtained from agency SDE servers

Current Date: 3/27/2024
Document Path: T:\FS\SP\SanIsabel\Program\5100\FireGIS\O-Aviation\Hazards\Map\HazardMap_pre\HazardMap_pre.aprx

This map was produced by the Pike and San Isabel National Forests and Cimarron and Comanche National Grasslands (PSICC). GIS data and product accuracy may vary. This map is not to be used for navigational purposes. It is only to be used as a supplemental means of identifying vertical obstructions and other known hazards. The PSICC reserves the right to update, modify, or replace any or all of this data without notifying users. For more information, contact: The PSICC Supervisors Office at 719-553-1400.

Note to Pilots and Cooperating Agencies: Not all aerial wires, cableways, and obstructions that could be hazardous to aircraft are shown on this map. Please use extreme caution when flying in unfamiliar areas.

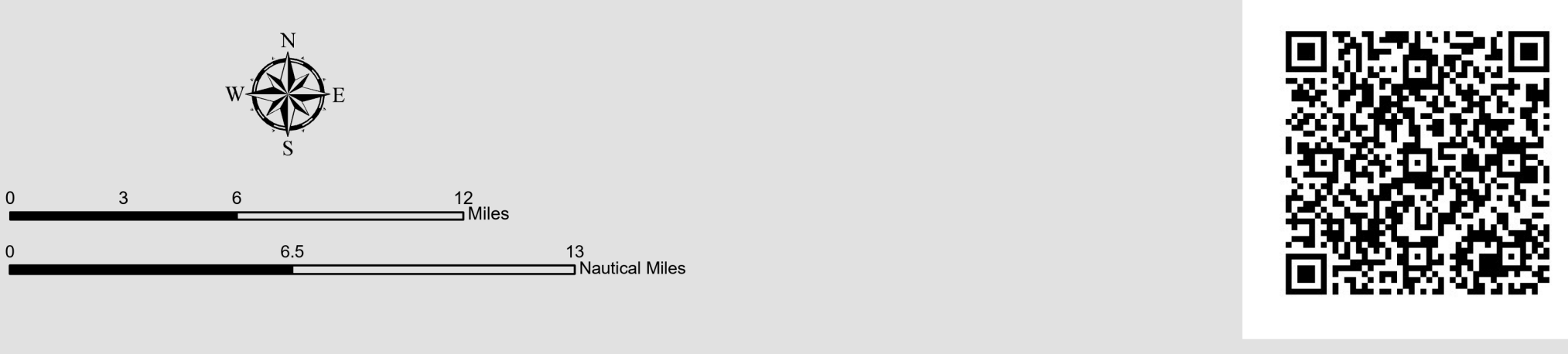

CONTINENTAL US HAZ

HIGHEST TERRAIN (FT) IN STATE OF CO: 14,333 FT
Foot elevation: 1000 FT

STATE	HIGHEST TERRAIN (FT)	STATE	HIGHEST TERRAIN (FT)
AK	18,008	IL	630
AL	5,876	IN	1,461
AR	2,753	IA	1,660
AS	19,819	KS	4,001
AZ	9,650	KY	4,142
CA	14,505	LA	5,087
CO	14,333	MA	2,369
CT	2,803	MD	3,020
DC	709	ME	1,939
DE	1,036	MI	1,979
FL	345	MN	2,309
GA	1,455	MO	1,780
HI	9,693	MT	14,505
IA	1,660	NC	6,684
ID	14,150	ND	2,614
IL	630	OH	1,965
IN	1,461	OK	4,001
KS	4,001	OR	11,851
KY	4,142	RI	820
LA	5,087	SC	1,096
MA	2,369	TN	2,026
MD	3,020	TX	7,829
ME	1,939	UT	14,505
MI	1,979	VA	1,437
MN	2,309	WY	14,333
MO	1,780		