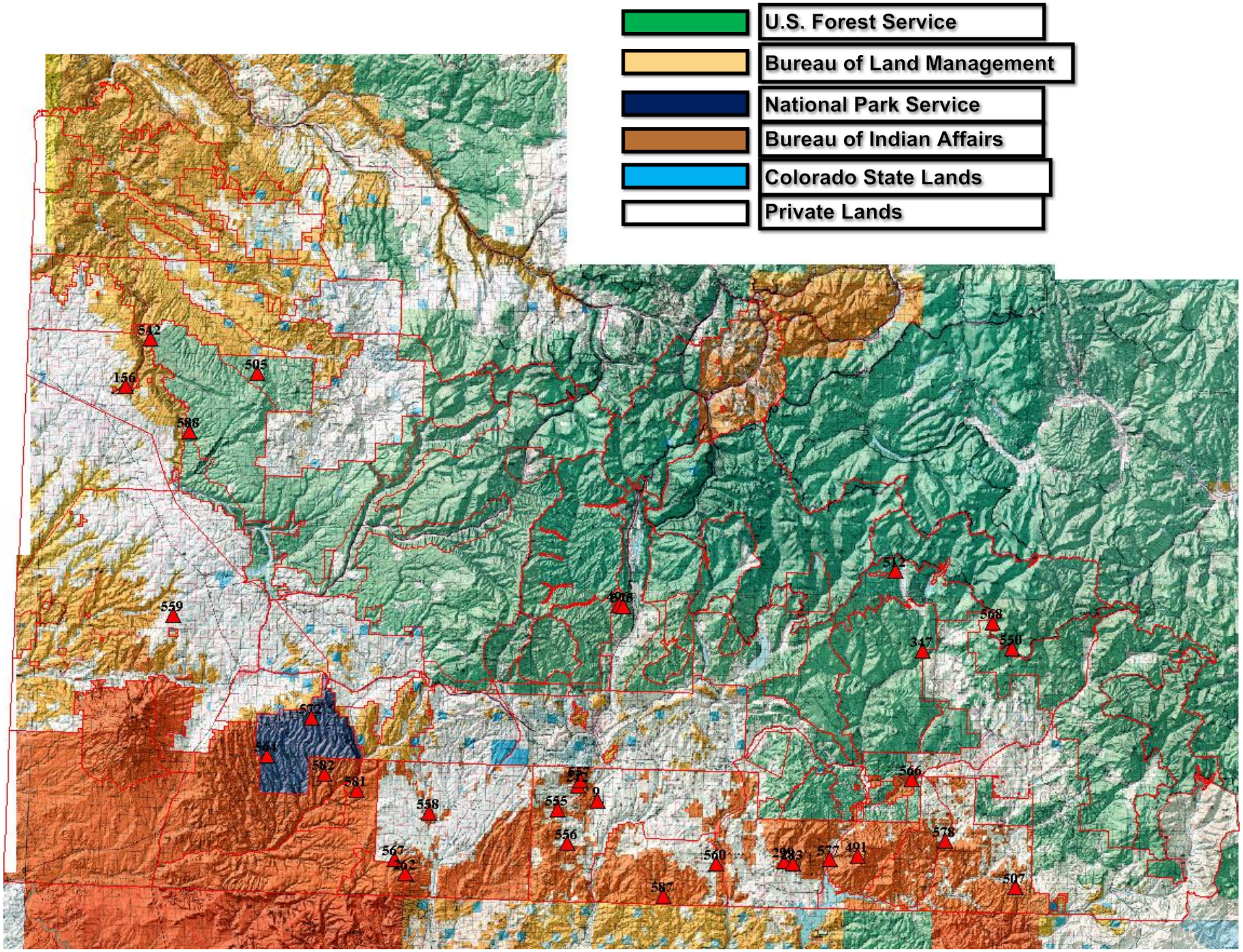
U.S. Forest Service
Bureau of Land Management
National Park Service
Bureau of Indian Affairs
Colorado State Lands
Private Lands
542
505
156
588
559
512
568
550
347
566
578
507
491
577
560
587
558
555
556
567
581
582
564