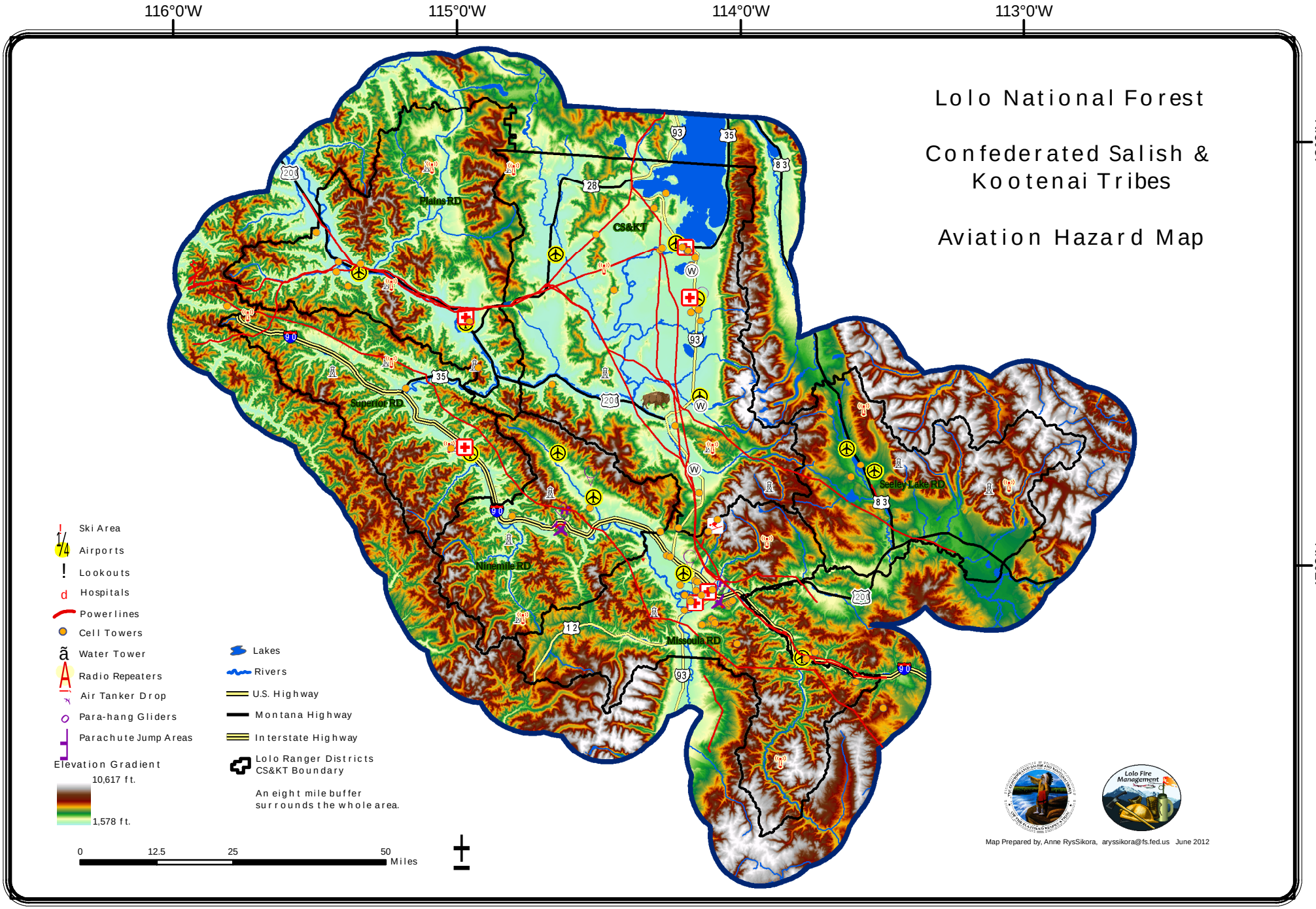
116°0'W
115°0'W
114°0'W
113°0'W
48°0'N
47°0'N
Lolo National Forest
Confederated Salish & Kootenai Tribes
Aviation Hazard Map
Plains RD
CS&KT
Superior RD
Ninemile RD
Missoula RD
Seeley Lake RD
Ski Area
Airports
Lookouts
Hospitals
Powerlines
Cell Towers
Water Tower
Radio Repeaters
Air Tanker Drop
Para-hang Gliders
Parachute Jump Areas
Elevation Gradient
10,617 ft.
1,578 ft.
Lakes
Rivers
U.S. Highway
Montana Highway
Interstate Highway
Lolo Ranger Districts
CS&KT Boundary
An eight mile buffer surrounds the whole area.
0
12.5
25
50
Miles
Lolo Fire Management
Map Prepared by, Anne RysSikora, aryssikora@fs.fed.us June 2012