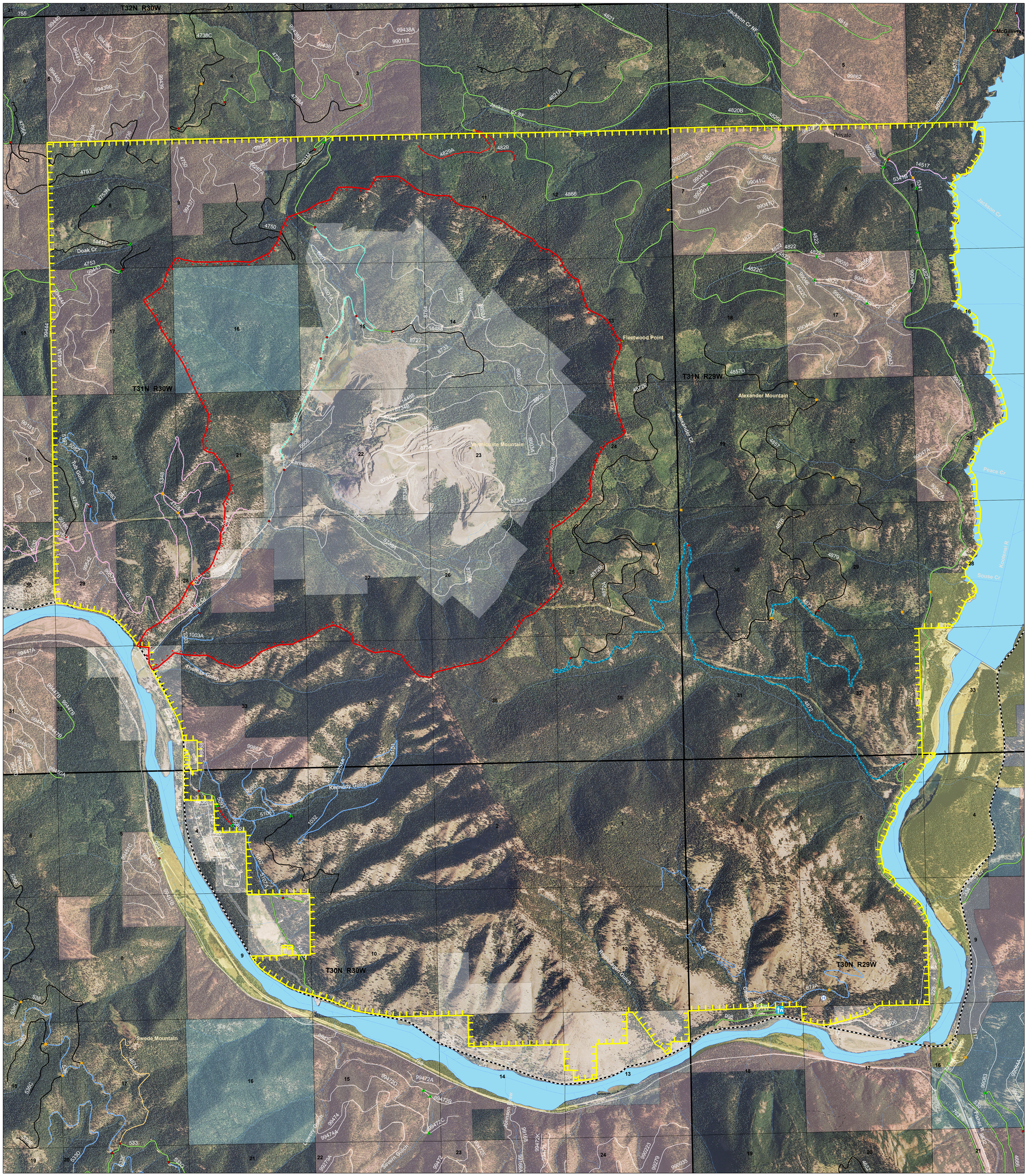

BARRIER
BERM
GATE
OPEN Yearlong
01, SR, Restricted to Motor Veh 10/15-11/30
02, SR, Restricted to Motor Veh 10/15-06/30
03, SR, Restricted to Motor Veh 12/01-04/30
04, SR, Restricted to Motor Veh 10/15-06/30
05, YR, Restricted Yearlong to Motor and Snow
07, SR, Restricted to Motor Veh 04/01-05/31
08, SR, Restricted to Motor Veh 12/01-04/30
09, YR, Restricted Yearlong to Motor Veh
10, SR, Restricted Seasonally to Motor Veh
11, SR Restricted to Motor Veh 04/01-05/15
12, SR, Restricted to Motor Veh 04/01-05/15
13, SR, Restricted to Motor Veh 04/01-06/15
14, SR, Restricted to Motor Veh 04/01-12/15
17, SR, Restricted to Motor Veh 07/01-11/30
21, YC, Closed Yearlong, incl foot traffic

N

Scale: 4 inches = 1 mile

Fire Management Unit 3

NLH 02/24/2012

Powerlines
Trails
Restricted Zone
FMU 3
Corp of Eng
FS
MT_State
Other_Private
Plum_Creek