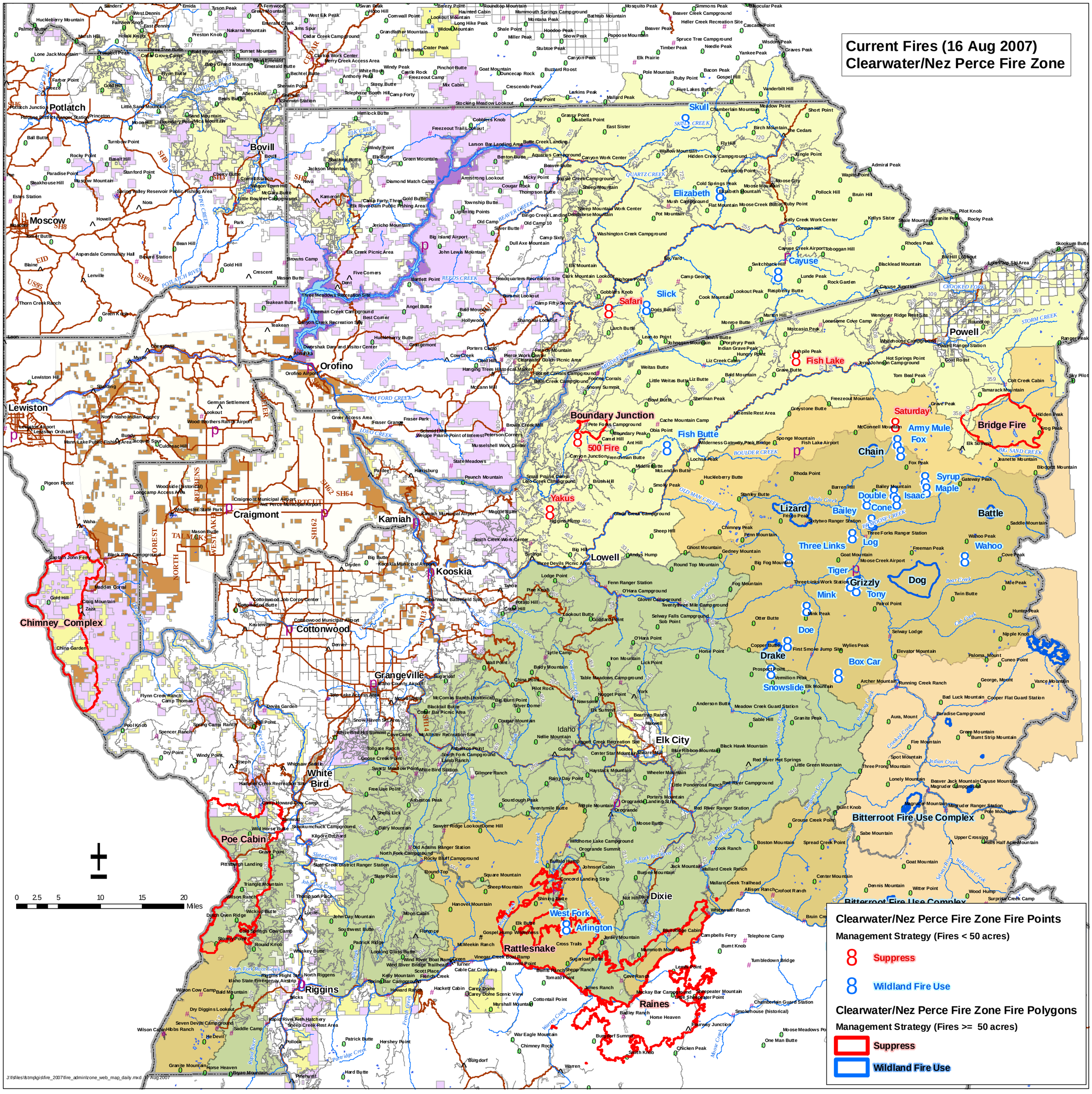Current Fires (16 Aug 2007)
Clearwater/Nez Perce Fire Zone