

# CREATE A NEW FIRE FAMILY PLUS DATABASE

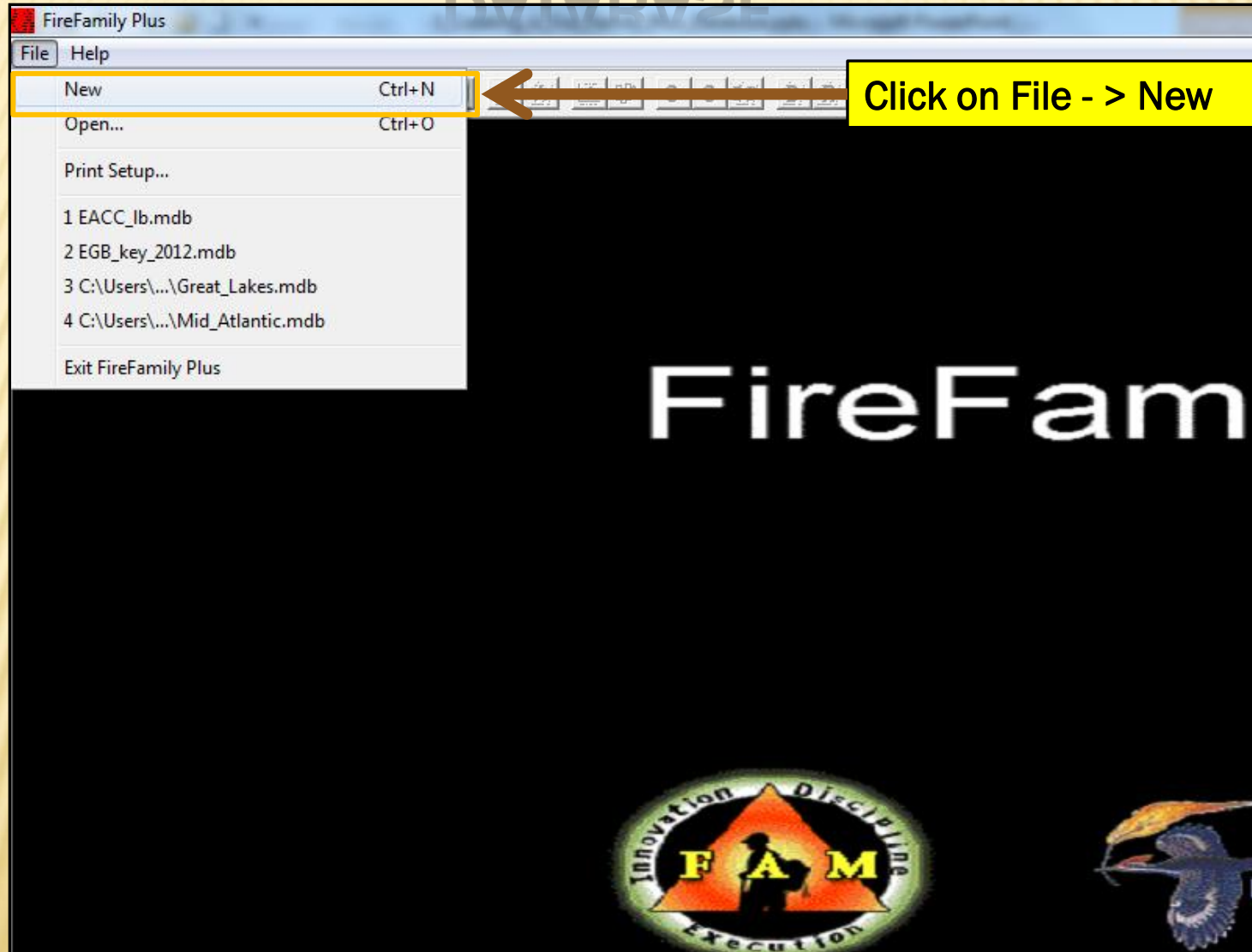

# NAME AND SAVE THE FIRE FAMILY PLUS DATABASE TO THE FIRE FAMILY PLUS FOLDER

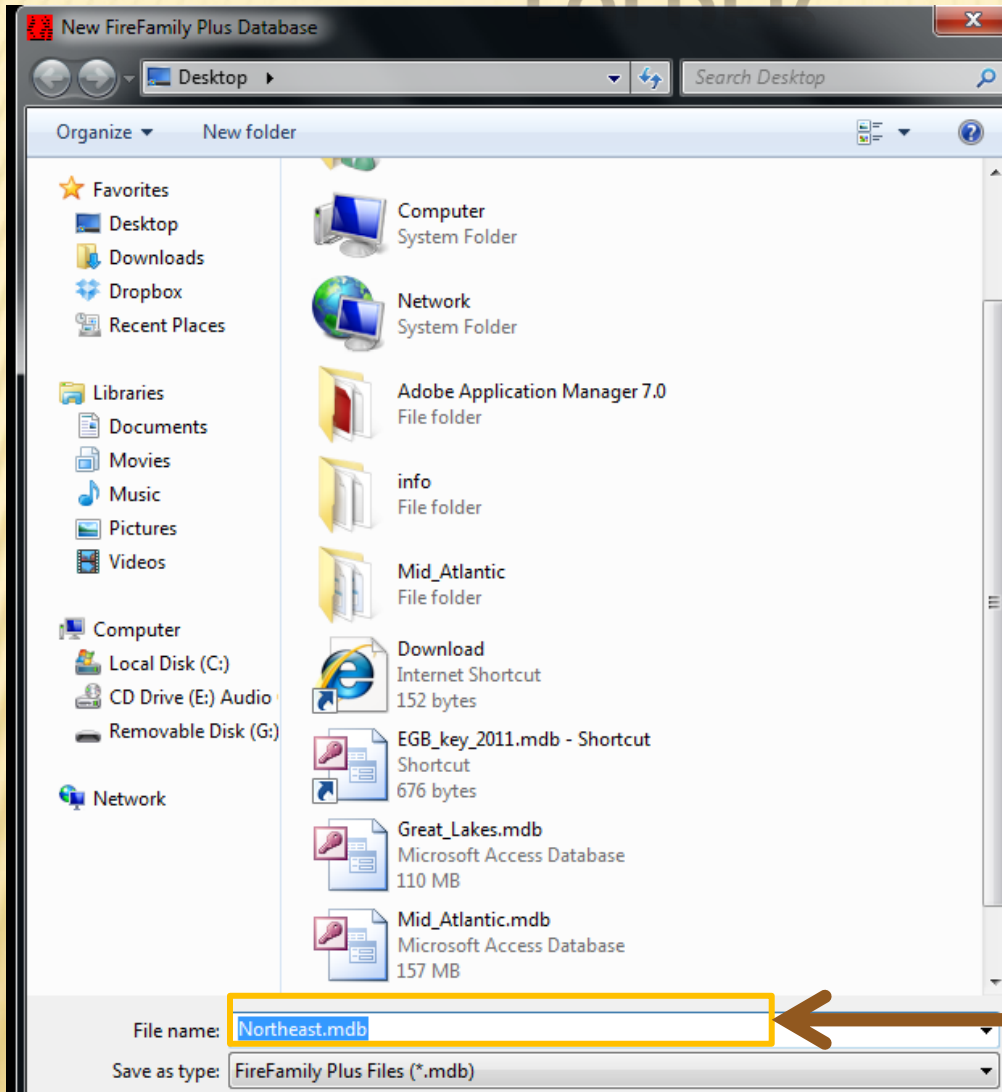

Name Database then click on "Save"

# OPEN THE CREATED DATABASE BY SELECTING "FILE" -> "OPEN". THEN DOUBLE CLICK ON FILE IN THE SAVED LOCATION

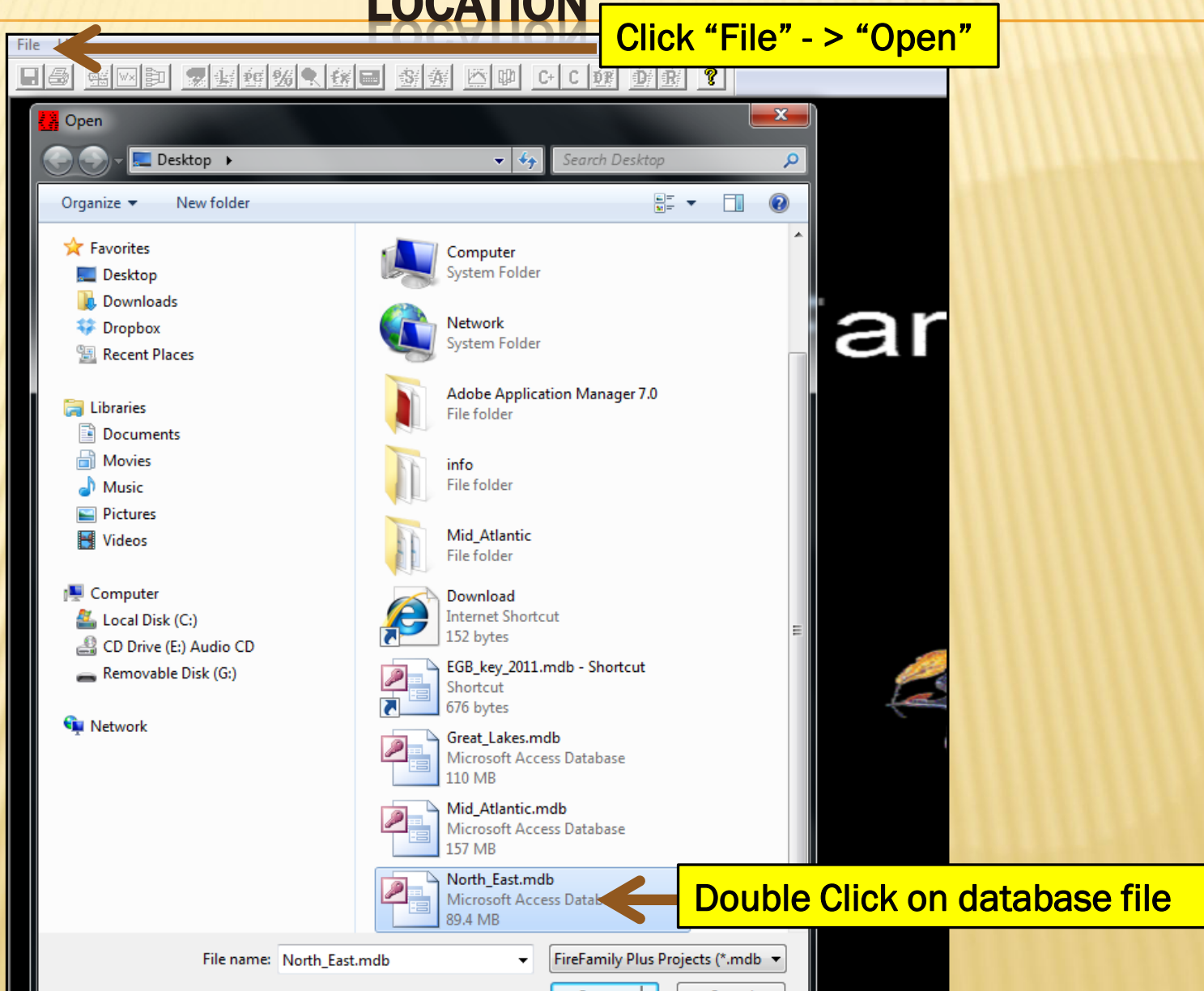

# IMPORT STATION CATALOG(S)

File Data Working Set Fire Opt

Click "Data" -> "Import"

Import...

Stations

SIGS

Agencies

User Variables

Compact

Working Set

Marien\Desktop\Northern\_Rockies

Description: Default Database Structure for FireFamily Plus

Active Working Set Definition

SIG/Station

Data Years

thru

Enable Auxiliary Year Overlays

Annual Filter (Time of Year)

Month Day

January 1

thru

December 31

Analysis Period Length (Days)

1

Fire Associations

SIG/Station Metadata:

StationID	Name	NFDRS Fuel Model	Use 88 Mode	Slope Class	Climate Class
-----------	------	------------------	-------------	-------------	---------------

# IMPORT STATION CATALOG(S)

FireFamily Plus - Northern\_Rockies.mdb - Working Set

File Data Weather Fires Options Batch Window Help

Northern\_Rockies.mdb - Working Set

Database Name: C:\Users\SMarien\Desktop\Northern\_Rockies

Description: Default Database Structure for FireFamily Plus

Active Working Set Definition

SIG/Station

Data Years

thru

Enable Auxiliary Year Over

Analysis Period Length (Days)

1

SIG/Station Metadata:

StationID	Name
-----------	------

Import Fire and Weather Data

Stations

WIMS Station Catalogs

Weather

Old Fwx Files

FW9/FW13 Files

Generic Wx Import

WRCC RAWS

Fires

Agency:

RAW Files

WFMI Fire Import

Generic Fire Import

Close

Click "WIMS Station Catalog"

# IMPORT STATION CATALOG(S)

← Navigate to the Fire Family Plus/Station Catalogs Folder

← Highlight the Station Catalog(s) you wish to import

← Click "Open"

File name:  Station Catalog Files (\*.txt;\*.csv)

Open

# IMPORT STATION CATALOG(S)

Northern\_Rockies.mdb - Working Set

Database Name: C:\Users\SMarien\Desktop\Northern\_Rockies

Description: Default Database Structure for FireFamily Plus

Active Working Set Definition

SIG/Station

Data Years

thru

Enable Auxiliary Year Over

Length (Days)

StationID Name

Import Fire and Weather Data

Import Complete

Import Complete.  
0 errors were encountered.  
Be sure to check for and enter missing values for imported stations.  
Especially Greenup and Freeze dates! (The Grippster, 1999)

Close View Log

Close

Import of Station Catalog Complete

Execution

# IMPORT WEATHER DATA

FireFamily Plus - Northern\_Rockies.mdb - Working Set

File Data Working Set Fire Opt

Click "Data" -> "Import"

Import...

- Stations
- SIGS
- Agencies
- User Variables
- Compact

Working Set

Marien\Desktop\Northern\_Rockies

Description: Default Database Structure for FireFamily Plus

Active Working Set Definition

SIG/Station

Data Years

thru

Enable Auxiliary Year Overlays

Annual Filter (Time of Year)

Month Day

January 1

thru

December 31

Analysis Period Length (Days)

1

Fire Associations

SIG/Station Metadata:

StationID	Name	NFDRS Fuel Model	Use 88 Mode	Slope Class	Climate Class
-----------	------	------------------	-------------	-------------	---------------

# IMPORT WEATHER DATA

Overlaid on the main window is a smaller dialog box titled "Import Fire and Weather Data". It contains three main sections:

- Stations:** A button labeled "WIMS Station Catalogs".
- Weather:** A group box containing four buttons: "Old Fwx Files", "FW9/FW13 Files", "Generic Wx Import", and "WRCC RAWS".
- Fires:** A group box containing an "Agency:" dropdown menu, a "RAW" button, "WFMI Fire Import", "Generic Fire Import", and a "Close" button at the bottom.

A yellow callout box with a black border points to the "FW9/FW13 Files" button in the Weather section. The text inside the callout box reads: "Click 'FW9/FW13 Files'".

# IMPORT WEATHER DATA

File name: "wx280372.fw9" "wx172501.fw9" "v

Fire Weather Files (\*.fw9;\*.fw13)

Open

Click "Open"

Navigate to the Fire Family Plus/Station Catalogs Folder

Highlight "FW9/FW13 Weather files you wish to import

# IMPORT WEATHER DATA

FireFamily Plus - Northern\_Rockies.mdb - Working Set

File Data Weather Fires Options Batch Window Help

Northern\_Rockies.mdb - Working Set

Database Name: C:\Users\SMarien\Desktop\Northern\_Rockies

Description: Default Database Structure for FireFamily Plus

Active Working Set Definition

SIG/Station

Data Years

thru

Enable Auxiliary Year Overl

Analysis Period Length (Days)

Import Fire and Weather Data

Import Complete

Import Complete.  
0 errors were encountered.  
Records imported: 1910  
Check log file for Hourly Precip calculation notes.

Close View Log

Close

Import of Weather Data Complete

# IMPORT FIRE OCCURRENCE FILES

File Data Working Set Fire Occurrence Options

Import... Stations SIGS Agencies User Variables Compact

Working Set  
Marien\Desktop\Northern\_Rockies

Description: Default Database Structure for FireFamily Plus

Active Working Set Definition

SIG/Station  
Data Years  
thru  
 Enable Auxiliary Year Overlays

Annual Filter (Time of Year)  
Month Day  
January 1  
thru  
December 31

Analysis Period Length (Days)  
1

Fire Associations

SIG/Station Metadata:

StationID	Name	NFDRS Fuel Model	Use 88 Mode	Slope Class	Climate Class
-----------	------	------------------	-------------	-------------	---------------

# IMPORT FIRE OCCURRENCE FILE(S)

In the foreground, the "Import Fire and Weather Data" dialog box is open. It has three main sections: "Stations", "Weather", and "Fires". The "Fires" section is active, showing a dropdown menu for "Agency" with "DOI Agencies" selected. Below the dropdown, "DOI Agencies" and "USFS" are listed as options. A yellow callout box with the text "Choose Fire Occurrence Agency" and an arrow points to the "Agency" dropdown menu.

Other options in the "Fires" section include "RAW F...", "WFMI Fire Import", and "Generic Fire Import". A "Close" button is located at the bottom of the dialog box.

StationID	Name
-----------	------

# IMPORT FIRE OCCURRENCE FILE(S)

An "Import Fire and Weather Data" dialog box is open in the foreground. It is divided into three sections:

- Stations:** Includes a button for "WIMS Station Catalogs".
- Weather:** Includes buttons for "Old Fwx Files", "FW9/FW13 Files", and "WRCC RAWS".
- Fires:** Includes a dropdown menu for "Agency" (set to "DOI Agencies"), buttons for "RAW Files", "WFMI Fire Import", and "Generic Fire Import", and a "Close" button at the bottom.

A yellow callout box with the text "Choose Fire Occurrence File Type" and an arrow points to the "WFMI Fire Import" button in the "Fires" section.

# IMPORT FIRE OCCURRENCE FILE(S)

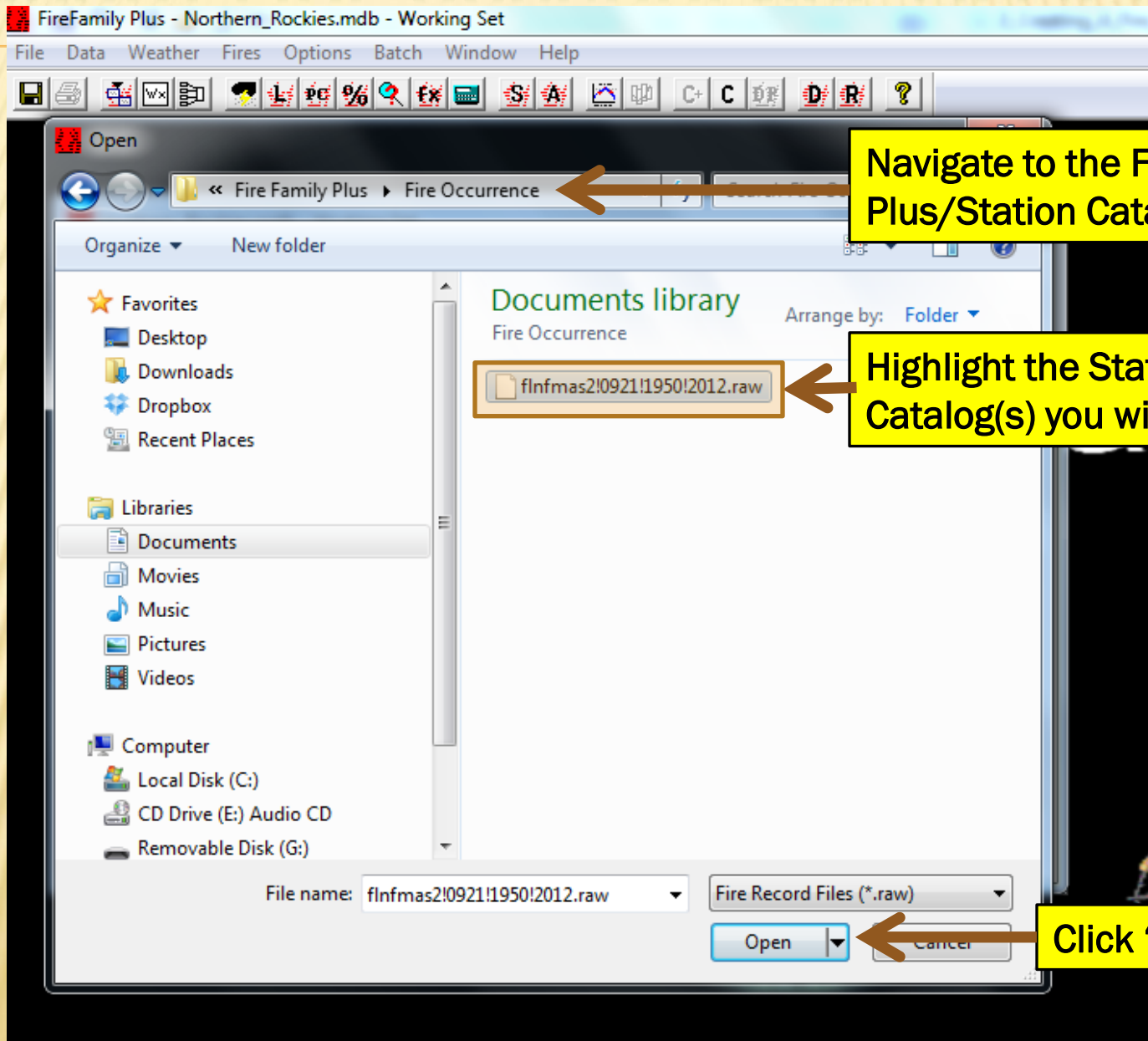

Navigate to the Fire Family Plus/Station Catalogs Folder

Highlight the Station Catalog(s) you wish to import

Click "Open"

# IMPORT FIRE OCCURRENCE FILE(S)

Import of Fire Occurrence File(s) Complete

# CLOSE DATA IMPORT WINDOW

An "Import Fire and Weather Data" dialog box is open in the foreground. It has three main sections: "Stations" with a "WMS Station Catalogs" button; "Weather" with buttons for "Old Fwx Files", "FW9/FW13 Files", "Generic Wx Import", and "WRCC RAWS"; and "Fires" with an "Agency" dropdown set to "USFS" and buttons for "RAW Files", "WFMI Fire Import", and "Generic Fire Import". A "Close" button is located at the bottom right of the dialog box.

A yellow callout box with a black border contains the text "Click on 'Close' to close Data Import window". A brown arrow points from this box to the "Close" button in the dialog box.

StationID	Name
-----------	------

# SAVE DATABASE

FireFamily Plus - Northern\_Rockies.mdb - Working Set

File Data Weather Fires Options Batch Window Help

Click on "Save" diskette icon

Northern\_Rockies.mdb - Working Set

Database Name: C:\Users\SMarien\Desktop\Northern\_Rockies

Description: Default Database Structure for FireFamily Plus

Active Working Set Definition

SIG/Station: 172501 - TURNER BROOK

Data Years (2005 - 2012): 2005 thru 2012

Enable Auxiliary Year Overlays

Analysis Period Length (Days): 1

Annual Filter (Time of Year)

Month: January thru December

Day: 1 thru 31

Fire Associations

SIG/Station Metadata:

StationID	Name	NFDRS Fuel Model	Use 88 Mode	Slope Class	Climate Class
172501	TURNER BROOK	G - Short-Needle (Heavy Dead)	<input checked="" type="checkbox"/>	1	3

